

*Handwritten scribble*

# NUMISMATA GRAECA

## GREEK COIN-TYPES

CLASSIFIED FOR IMMEDIATE IDENTIFICATION

BY

L. ANSON

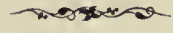

**TEXT**

OF PART I

**INDUSTRY**

**Vases, Recipients, Tripods, etc.**

---

AMPHORÆ, BASIN, CHALICE, CUP, CUPPING-VESSEL, DIOTA, EWER, HEMIKOTYLION, HYDRIA,  
KANTHAROS, KRATER, OENOCHOE, PLEMOCHOE, URN, VASES,  
CROWNS AGONISTIC, BASKET, CANOPUS, CHEST, CISTA, KALATHOS, MODIUS,  
TABLE, TRIPOD, BOX, CHAIRS  
COUCH, DISTAFF, FIRE-BEACON, INGOT, TONGS, HAMMER, ETC.

*550621*  
*6.10.52.*

LONDON

**L. ANSON**

61, REGENT STREET, W.

1911

# INTRODUCTION

---

THE STUDY OF NUMISMATICS is at the basis of many branches of human knowledge, such as Chronology, Iconography, History, the Science of Religion, Architecture, Costumes, Language, the Arts of the Ancients, etc.

Hirtius called Numismatics the Light of Archaeological science; Friedrich Creuzer a mirror in which is reflected the whole life of the ancient world, and a great many other learned men encouraged this very useful study.

The constantly recurring difficulty of identifying ancient coins has always been a stumbling-block to the numismatist, varying in accordance with his experience and knowledge and with the rarity of the coin in question.

The classification of coins under the headings of countries, towns, kings, etc., though useful, and in some cases adequate, at times involves much search, at the end of which the enquirer may still be in a state of uncertainty. Sometimes, too, the country or town of issue is unnamed or obliterated, in which case the collector has only the slenderest clues to guide him.

The present work, which has been achieved after the labour of many years and the expenditure of a large sum of money, was undertaken with the view of removing the difficulties which tend to make the collection of coins laborious and unsatisfactory to all except the expert.

For convenience's sake I have divided the work in two Sections, the first comprizing all coin-types representing inanimate objects, plants, etc., which occur either alone or as symbols in conjunction with figures, animals, etc., the second all coin-types representing animate objects, such as figures of deities, heroes, dynasts, animals, etc.

Section I is subdivided into eight categories forming six Parts as under :

- Part I. **Industry.** Vases, Recipients, Tables, Tripods, etc.
- II. **War.** Arms, Weapons, Armour, Standards, etc.
- III. **Agriculture.** Plants and Trees, Fruits, Flowers, etc.
- IV. **Religion.** Altars, Attributes of Deities, Sacrifice, etc.
- V. **Architecture.** Buildings, Edifices, Monuments, Temples, etc.  
**Naval and Marine.** Galley, Shells, etc.
- VI. **Science and the Arts.** Astronomy, Sculpture, Music, Comedy, etc.  
**Various.**

Every known Greek and Graeco-Roman coin the type of which represents an inanimate object or a plant has been classified under the heading of the type and also of the symbol, or symbols represented upon it, and thus identification becomes the work of a few moments.

The number of coins contained under these classifications is 7743, progressively recorded in the six Parts, but this number approaches in reality 8000 by the additions made under the same number with different letters.

Each Section is accompanied by a full Catalogue of all the coins represented or referred to on the Plates and a general guide-Index, which is a summary of the contents. Every object is classified alphabetically. The various types and symbols are referred to each other as in Dictionaries.

The Catalogue describes each coin in a tabular form, indicating place of issue, mint, name of dynast, etc., type and symbols (if any) of obverse and reverse, metal, size in English inches and French millimeters, weight in grains and in grammes, whenever possible, denomination, date, reference to the Plates, and sources of reference, such as the British Museum Catalogue of greek coins, the Catalogue of the Hunterian Collection, the standard treatises of Mionnet, Babelon, Head, Imhoof-Blumer, etc., and every authoritative paper and important catalogue, British and Foreign, comprising all the available material till 1909.





To this descriptive Catalogue, the arrangement of which, does not need any further explanation, is appended a list of prices of greek coins from records of the leading auction-rooms, a Polyglot Dictionary giving in five of the principal European languages the equivalent technical and descriptive term used in the work, with a list of the abbreviations.

The Plates, which are the main part of the work and enable any one to rapidly identifying any coins, have been prepared with the utmost care, either from the originals, or from illustrations in Catalogues, etc.

I sincerely wish that my work will prove a help to the numerous students of greek numismatics and that the labour expended on this self-imposed task has not been entirely wasted.

---

# AMPHORA

No.	PLACE	OBVERSE	REVERSE	METAL SIZE	WT.	DENOM.	DATE	PLATE	REFERENCE
1	Aes Grave. <i>Etruria.</i>	Wheel of six spokes.	Wheel without spokes ; within it amphora; around which 	Æ 1.85 47	744 48.21	Semis			B. M. Italy, p. 22, No 1.
2	,,	Wheel of four spokes.	Same type; around amphora 	Æ 1.6 41	665 43.09	Quadrans			,, No 2.
3	Pisaurum. <i>Umbria.</i>	ⲪⲓⲚ. Bearded diademed head to r. behind 	ⲪⲓⲚ. Amphora; above grapes 	Æ 1.85 47		Triens			Mionnet, I, S., p. 210, No 87. Guarnaeci, <i>Orig. Ital.</i> , II, p. 252, pl. XV, 4.
4	Caelia. <i>Apulia.</i>	Head of Pallas.	KAIΛINΩN. Amphora.	Æ. 4 10	9 0.58	1/2 Num- mus or Obol	B. C. 300- 268		Head, <i>Hist. num.</i> , p. 38.
5	Canusium. <i>Apulia.</i>	KA. Lyre.	Amphora.	Æ. 4 10	8 0.51	Obol or 1/2 Num- mus	B. C. 300		,, p. 39.
6	Tarentum. <i>Calabria.</i>	TAPAN. Female head to r.	TAPAN. Amphora.	Æ. 4 10					Mionnet, I, S., p. 279, No 546. Avellino, <i>Ital. vet. num.</i> , p. 60, No 37.
7	Uxentum. <i>Calabria.</i>	Eagle r. wings open on Thunderbolt.	A O. Two-handled vase on either side of which star.	Æ. 4 10			B. C. 200- 89		B. M. Italy, p. 220, No 3.
8	Metapon- tum. <i>Lucania.</i>	Head of Artemis r., hair tied in a knot behind; bow and quiver over shoulder.	META. Amphora; beside r. ear of barley.	Æ 45 12			B. C. 350- 272		,, p. 263, No 194. Mionnet, I, S., p. 301, No 706.
9	,,	Similar.	Similar; symbol ear of bar- ley with leaf r.	Æ. 4 10					B. M. Italy, p. 263, No. 195.
10	Paestum. <i>Lucania.</i>	P S. Anchor.	Amphora.	Æ. 6 15					Mionnet, I, S., p. 313, No 777.
11	Sybaris. <i>Lucania.</i>	V M (Σϩ in ex.). Bull standing r. head revert- ed.	Large amphora in incuse.	Æ. 45 12	18 1.15	Sixth of Stater	B. C. 550- 510		Babelon, <i>Traité mon. gr. rom.</i> , p. 1415, No 2095.



## AMPHORA

No.	PLACE	OBVERSE	REVERSE	METAL SIZE	WT.	DENOM.	DATE	PLATE	REFERENCE
12	Sybaris. <i>Lucania.</i>	Bull standing r. head reverted l., above laurel branch.	Amphora in incuse; border of dots.	Æ. 3 8	11 0.66		B. C. 550- 510		Babelon, <i>Traité mon. gr. rom.</i> , p. 1415, No 2097.
13	Syris (?). <i>Lucania.</i>	CEIPIK. Prow.	KOT. Amphora.	Æ. 6 15					Mionnet, I, p. 167, No 647.
14	Hipponium or Veiponium. <i>Bruttii.</i>	CEI. Head of Hermes with petasos to r.	Amphora and grapes.	Æ. 6 15			B. C. 454- 446		,, No 646 (classified at Syris). Head, <i>Hist. num.</i> , p. 85.
15	,,	CEIP (=Veip). Similar.	Amphora.	Æ. 75 19			B. C. 379- 350		,, ,,
16	,,	ΔΙΟΣ. Laureated; head of Zeus r.; behind NM; border of dots.	ΕΙΡΩΝΙΕΩΝ. Amphora; in field caduceus.	Æ. 8 20			B. C. 330- 325		B. M. Italy, p. 358, No 14. Mionnet, I, S., p. 342, No 1002.
17	,,	Similar, without mon.	ΕΙΡΩΝΙΕΩΝ. Amphora; in field r., torch lighted.	Æ. 75 19	,,		,,		B. M. Italy, p. 358, No 12.
18	,,	Similar l.; beneath, F; border of dots.	Similar.	Æ. 7 18			,,		,, No 13.
19	,,	Head of Zeus r. laureated; behind, Λ.	ΕΙΡΩΝΙΕΩΝ. Amphora; in field r., caduceus filleted.	Æ. 8 20	86. 5.57		,,		Hunterian Coll., p. 133, No 3.
20	,,	ΔΙΟΣ. Head of Zeus r. laur.; behind NM.	Similar.	Æ. 7 18			,,		B. M. Italy, p. 358, No 16.
21	Abdera. <i>Thrace.</i>	Bull head l. in incuse square.	ΑΡΤΕΜΩΝ. Amphora in incuse square.	Æ. 1.05 26			,,		Mionnet, I, p. 364, No 4.
22	,,	Griffin with rounded wings; seated to l., farther fore leg raised; plain border.	ΕΥΑ ΓΩΝ. Prize Amphora on stand; all in linear square within incuse square.	Æ. 95 24	196.7 12.75	Stater or Didrachm (Aeginetic).	B. C. 430- 408		B. M. Thrace, p. 70, No 33. Head, <i>Hist. num.</i> , p. 220.
23	Cypsela, <i>Thrace.</i>	Female head crowned with ivy, to r.	ΚΥΨΕ. Amphora (or two handled vase). Crescent and ear of corn.	Æ. 5 13			B. C. 400- 350		Mionnet, II, S., p. 276, No 444. Head, <i>Hist. num.</i> , p. 222. Imhoof-Blumer, <i>Mon. gr.</i> , p. 52 and <i>infra</i> sub § P.
24	Plotinopolis. <i>Thrace.</i>	Female head, or of Dionysos, ivy crowned.	ΠΛΩΤΕΙΝΟΠΟΛΕΙΤΩΝ. Amphora.	Æ. 7 18			Roman Dominion		Mionnet, II, S., p. 479, No 1635.
25	Trajanopolis. <i>Thrace.</i>	ΑΥΤΚΜΑΥΡC ΑΝΤΩΝΕΙΝΟC. Head of Caracalla.	Same inscription as obv. Agonistic Amphora containing two palms.	Æ. 65 17			Caracalla		B. M. Thrace, p. 180, No 21.

No.	PLACE	OBVERSE	REVERSE	METAL SIZE	WT.	DENOM.	DATE	PLATE	REFERENCE
26	Cherrone- sus. <i>Tauric Chersonese.</i>	Female head.	ΧΕΡ. Amphora, above corn grain.	Æ. 6 15					Mionnet, II, S., p. 525, No 18.
27	Sestus. <i>Thracian Chersonese.</i>	Term with round top and two short arms; between barley corn and caduceus.	ΣΗ. Long necked Amphora.	Æ. 45 12			Bef. Alex. the Great		B. M. Thrace, p. 198, No 6.
28	,,	Doubtful type.	ΣΑ. Amphora.	Æ. 3 8	9. 0.58		B. C. 350	Pl. I 28	Hirsch Coll. Sold 15 <sup>th</sup> May 1905, lot 646.
29	,,	Head of Pallas l. wearing crested Corinthian helmet.	ΣΗ. Long necked Amphora.	Æ. 4 10			Bef. Alex. the Great		B. M. Thrace, p. 198, No 7.
30	Saratos, king of <i>Thracian Tribes.</i>	Satyr kneeling l.; he holds in r., kantharos, l. rests on hip.	ΣΑΡ ΑΤΟ. Amphora, all within incuse square.	Æ. 45 10	17.6 1.15		B. C. 400		,, p. 205, No 1.
31	Thasus. <i>Isle of Thrace.</i>	Θ Α ΣΙ. Cornucopiae. Ο Ν.	Amphora.	Æ. 5 13			Ro- man Domi- nion		,, p. 225, No 107.
32	,,	Silenos kneeling l., on l. knee holding kantharos.	ΘΑΣ ΙΩΝ. Amphora in incuse square.	Æ. 45 12	14.3 0.93	Quarter Drachm	B. C. 411-350	Pl. I 32	B. M. Thrace, p. 221, No 53. Mionnet, I, p. 434, No 27.
33	Mende. <i>Macedonia.</i>	Silenos reclining l. on back of ass r.; he holds kantharos in r.; beneath ass, M; border of dots.	MEN Δ ΑΙΗ. Amphora; the whole in linear square surmounted by fringe of lines.	Æ. 55 14	39. 2.52	Tetrobol	B. C. 400-346	Pl. I 33	B. M. Macedonia, p. 82, No 8. Mionnet, I, p. 478, No 206.
34	,,	Similar; beneath ass, cicada; plain border.	Same, the whole in linear square, contained in incuse square.	Æ. 5 13	35.3 2.30	,,	,,		B. M. Macedonia, p. 83, No 9.
35	,,	Similar; beneath ass, astragalos; in front, grain of corn.	Similar.	Æ. 55 14	35. 2.26	,,	,,		,, No 10.
36	,,	Similar; no letter or symbol.	Similar.	Æ. 55 14	34. 2.20	,,	,,	Pl. I 36	Imhoof-Blumer, <i>Mon. gr.</i> , No 87, p. 83.
37	,,	Head of young Dionysos l., ivy-wreathed.	ΜΙΝ. Amphora; in field l., indistinct symbol.	Æ. 45 12	23. 1.49			Pl. I 37	H. Weber, <i>N. Chr.</i> , 1898, p. 254, No 13.
38	,,	Similar; type r.	MEN Δ ΑΙΩΝ. Amphora; the whole within a slight circular incuse.	Æ. 45 12			,,	Pl. I 38	Imhoof-Blumer, <i>Mon. gr.</i> , No 90, p. 83.
39	,,	Similar.	MEN Δ ΑΙΩΝ. Similar; different die.	Æ. 5 13	40.4 2.62	,,	,,	Pl. I 39	Wroth, <i>Acquisit. B. M., N. Chr.</i> , 1892, p. 6, No 14.

No.	PLACE	OBVERSE	REVERSE	METAL SIZE	WT.	DENOM.	DATE	PLATE	REFERENCE
40	Mende. Macedonia.	Head of Young Dionysos; type I.	MENΔ ΑΙΩΝ. Amphora; slightly varied.	Æ. 55 14	30. 1.94	Tetrobol.	B. C. 400- 346	Pl. I 40	J. Hirsch Coll. Sold 15 <sup>th</sup> May, 1905; lot 907.
41	,,	Head of young Dionysos.	MEN. Amphora.	Æ. 4 10			,,	,,	B. M. Macedonia, p. 83, No 13.
42	Terone. Macedonia.	Quadripartite incuse square, rough surface.	Amphora, with two large handles, surmounted by a conical cover.	Æ. 1.05 37	221. 14.32	Tetra- drachm.	B. C. 500- 480		Babelon, <i>Traité mon. gr. Rom.</i> , p. 1159, No 1656.
43	Peparethus Isle of Thessaly.	Head of young Dionysos r., ivy-crowned.	ΓΕ. Amphora. ΓΑ.	Æ. 65 17			B. C. 200- 201		B. M. Thessaly, p. 53, No 5; Mionnet, III, S., p. 311, No 5.
44	,,	Similar.	ΓΕ. Amphora. ΓΑ. ΡΗ.	Æ. 6 15			,,	Pl. I 44	B. M. Thessaly, p. 53, No. 7, Pl. XI, 15.
45	Apollonia. Illyria or Chalcidice.	Youthful head ivy wreathed r.	ΑΡΟΛ ΑΩΝΟΣ. Amphora.	Æ. 85 22			B. C. 400- 350	Pl. I 45	Imhoof, <i>Mon. gr.</i> , p. 65, No 22. Mionnet, I, p. 325, No 1062 and III, S., p. 47, No 320.
46	Issa. Isle of Illyria.	Bunch of grapes on stalk between leaves.	ΙΣ. Amphora.	Æ. 85 22			4 <sup>th</sup> cent B. C.	Pl. I 46	B. M. Thessaly, etc., p. 82, No 8. Mionnet, II, No 173.
47	Pharos. Isle of Illyria.	Similar.	ΡΑΦ. Amphora.	Æ. 6 15					,, No 179.
48	Corcyra, Isle of Epirus.	Floral pattern in incuse.	Amphora.	Æ. 5 13	50.8 3.27	Triobol.	B. C. 585- 500	Pl. I 48	B. M. Thessaly, etc., p. 116, No 25. Babelon, <i>Traité mon. gr. rom.</i> , p. 930, No 1304.
49	,,	Floral pattern or star in incuse circle.	Amphora.	Æ. 5 13	48.8 3.15	,,	B. C. 500- 450	Pl. I 49	B. M. Thessaly, etc., p. 117, No 45.
50	,,	Similar. Dots between petals.	Similar.	Æ. 5 13	43.7 2.80	,,	,,	Pl. I 50	,, No 48.
51	,,	,,	KOP. Similar.	Æ. 6 15	43.8 2.81	,,	,,	,,	,, No 51.
52	,,	Floral pattern or star in incuse circle.	Amphora.	Æ. 65 16	34.8 2.24	Diobol.	,,	Pl. I 52	,, p. 118, No 54.
53	,,	Κ. Kantharos, wreathed with ivy.	Similar.	Æ. 5 13	24.6 1.59	Trihemi- obol.	,,	Pl. I 53	,, No 56. Mionnet, vol. II, No 8. Leake, <i>N. Hel. Islands</i> , p. 11.
54	,,	∪ in place of Κ. Similar.	Similar.	Æ. 5 13	24.4 1.58	,,	,,		B. M. Thessaly, etc., p. 118, No 58.

No.	PLACE	OBVERSE	REVERSE	METAL SIZE	WT.	DENOM.	DATE	PLATE	REFERENCE
55	Corcyra. <i>Isle of Epirus.</i>	ΖΕΥΣ ΚΑCΙΟC. Zeus Casius seated l. on throne with back; holds sceptre	KOP KYPA. Amphora.	Æ. 55 14			B. C. 48 A. D. 138		B. M. Thessaly, etc., p. 156, No 601. Mionnet, II, No 132.
56	,,	ΟΥΘΣ. Similar.	Similar.	Æ. 55 14			,,	Pl. I 56	B. M. Thessaly, etc., p. 156, No 604.
57	,,	Similar.	KOP KYPA. Amphora.	Æ. 6 15			B. C. 48 A. D. 138	Pl. I 57	,, No 607.
58	,,	Similar.	KOPK VPAIΩN. Amphora.	Æ. 65 17			,,		,, No 608.
59	,,	KOPKY PAIΩN. Head of Poseidon r., in front trident.	KOPK VPAIΩN. Amphora.	Æ. 7 18			,,		,, p. 157, No 614.
60	,,	Bust of Poseidon r.; trident on shoulder, below dolphin r.	KYPA KOP. Amphora of different form.	Æ. 65 17			,,	Pl. I 60	,, No 621.
61	,,	Star with three rays and nine pellets in incuse square.	Amphora.	Æ. 4 10	35. 2.26	Drachm			Imhoof, <i>Mon. gr.</i> , p. 143, No 52, « choix », pl. I, No 33.
62	,,	Head of Dionysos, ivy-crowned r.	KO. Amphora above term.	Æ. 7 18			B. C. 48 A. D. 138		Mionnet, II, No 44.
63	,,	Similar.	Amphora. In field Ϟ.	Æ. 55 14					,, No 49.
64	,,	Zeus seated, sceptre in the right hand.	KOPKYPAIΩN. Amphora.	Æ. 6 15					,, No 54.
65	,,	Female head ivy-crowned.	Amphora. Without legend.	Æ. 55 14					,, III, S., No 88.
66	,,	Head of Poseidon r., behind trident.	KOPKY PAIΩN. Amphora.	Æ. 55 14					B. M. Thessaly, etc., p. 157, No 618.
67	,,	A within ivy-wreath.	Ϟ. Amphora.	Æ. 5 13			B. C. 300- 229		,, p. 129, No 240.
68	,,	Head of Dionysos r. bound with ivy.	Similar.	Æ. 4 10			,,		,, p. 134, No 333.
69	,,	Similar.	Ϟ. Amphora to r. ship's stern.	Æ. 5 13			,,		,, p. 135, No 339.
70	,,	Similar.	Amphora. To r., wing.	Æ. 5 13			,,		,, No 341.



No.	PLACE	OBVERSE	REVERSE	METAL SIZE	WT.	DENOM.	DATE	PLATE	REFERENCE
71	Coreyra. <i>Isle of Epirus.</i>	Head of Dionysios r. bound with ivy.	Similar. To r., thyrsos.	Æ. 45 12			B. C. 300- 229		B. M. Thessaly, etc., p. 135, No 342.
72	,,	Similar.	ΡΟ. Amphora. In field ΔΗ.	Æ. 45 12			,,		,, No 345.
73	,,	Similar.	Similar. In field Ο.	Æ. 4 10			,,		,, No 347.
74	,,	Similar.	Similar. In field ΣΩ. ]	Æ. 45 12			,,		,, No 348.
75	,,	Bunch of grapes with leaves in field ΠΑ.	ΚΟ. Amphora. Vine spray issues from it.	Æ. 5 13			B. C. 400- 300	Pl. I 75	,, p. 123, No 155.
76	,,	Similar. In field ΣΩ.	Similar.	Æ. 7 18			,,	Pl. I 76	,, No 156.
77	,,	Bunch of grapes with leaves.	ΟΧ. Amphora.	Æ. 6 15			B. C. 450- 400	Pl. I 77	,, p. 121, No 111.
78	,,	ΚΟΡΚΥΡΑΙ. Circular floral ornament, of ornate, <u>star-like</u> pattern.	Ornate Amphora. In field l. kantharos; r. œnochoe; ΚΙ.	Ρ. 65 17	38.4 2.50	Drachm.	B. C. 300- 229	Pl. I 78	,, p. 126, No 198. Mionnet, II, No 10. Hunterian Coll., p. 17, No 10.
79	Locri Opunti. <i>Locris.</i>	Incuse square divided by lines in five parts, in one Ο.	Amphora.	Ρ. 4 10	11. 0.71	Obol.	5 <sup>th</sup> cent B. C.	Pl. I 79	Hirsch Coll. Sold 15 <sup>th</sup> May 1905, lot 1612.
80	,,	∴. Within star of sixteen rays; border of dots.	(ΟΡΟΝ). Amphora. ΖΕ. An ivy leaf on either side of amphora.	Ρ. 45 12	12.2 7.80	,,	B. C. 387- 369	Pl. I 80	B. M., Cent. Greece, p. 1, No 3.  Mionnet, II, No 9.
81	,,	Star	No legend. Amphora.	Ρ. 5 13					
82	Uncertain Mint. <i>Boeotia.</i>	Boeotian shield.	Amphora in incuse square.	Ρ. 7 18	87 5.63	Drachm.	B. C. 387- 374	Pl. I 82	B. M., Cent. Greece, p. 34, No 17. Mionnet, III, S., p. 503, No 5. Head Coinage of Boeotia, <i>N. Chr.</i> , 1881, p. 234 (e).
83	,,	Boeotian shield. On shield, caduceus.	ΔΙ. Amphora in incuse square; pellet above.	Ρ. 7 18	90.7 5.87	,,	,,	Pl. I 83	B. M., Cent. Greece, p. 34, No 24. Mionnet, III, S., p. 512, No 55 (De- lium). Head, <i>l. c.</i> , p. 233.
84	,,	Boeotian shield.	ΗΙΞΜΕ. Amphora.	Ρ. 85 22		Stater.	B. C. 379- 338		Mionnet, II, No 32.

No.	PLACE	OBVERSE	REVERSE	METAL SIZE	WT.	DENOM.	DATE	PLATE	REFERENCE
85	Uncertain Mint. <i>Boeotia.</i>	Boeotian shield.	ΔΙ. Amphora; incuse square pellet above.	R. 55 14	44.2 2.86	Hemi-drachm.	B. C. 379-538	Pl. I 85	Head, <i>l. c.</i> , p. 233. B. M., Cent. Greece, p. 35, No 25.
86	,,	Similar.	ΛΩ. Amphora in incuse square.	R. 6 15	35.5 2.29	,,	,,	,,	,, p. 28. Head, <i>l. c.</i> , p. 234 (c).
87	,,	Similar.	ΒΟ ΙΩ. Amphora wholly fluted, above bow.	R. 9 23	191 12.37	Stater.	B. C. 338-315	Pl. I 87	B. M., Cent. Greece, p. 37, No 48.
88	,,	Similar.	Similar; above bow and arrow.	R. 95 24	192 12.44	,,	,,	Pl. I 88	Hunterian Coll., p. 36, No 5.
89	,,	Similar.	ΒΟ ΙΩ. Amphora, upper part fluted; beneath fluting a wavy line with pellets (berries?) in the hollows; above dolphin r.	R. 95 24	184.2 11.94	,,	,,	Pl. I 89	B. M., Cent. Greece, p. 37, No 49.
90	,,	Similar.	Α—Ϟ. Amphora in incuse square.	R. 45 12	36 233	Hemi-drachm.	B. C. 387-371		<i>Num. Zeit.</i> , IX, No 48, coll. Soutzo, Athens. Head, <i>l. c.</i> , p. 233 (a).
91	Anthedon. <i>Boeotia.</i>	Similar.	Α. Amphora in incuse square.	R. 5 13		,,			Mionnet, II, No 43.
92	Haliartus. <i>Boeotia.</i>	Similar; of which the rim is studded with nails.	ϘΑ. Amphora with ivy.	R. 75 19	188.4 12.21	Stater.	B. C. 456-446	Pl. I 92	Head, Coinage of Boeotia, <i>N. Ch.</i> , 1881, p. 203. B. M., Cent. Greece, p. 49, No 11.
93	Orchomenus? or Thebes. <i>Boeotia.</i>	Boeotian shield.	Amphora in incuse square.	R. 45 12	45.3 2.93	Triobol.	B. C. 480-456	Pl. I 93	Wroth, B. M., New Acquisition, <i>N. Ch.</i> , 1900, p. 11, No 12.
94	Orchomenus. <i>Boeotia.</i>	Similar.	ΕΡΧΟ. Amphora of which the upper part is fluted; to r., ear of corn.	R. 9 23	187. <sup>8</sup> 12.14	Stater.	,,	Pl. II 94	B. M., Cent. Greece, p. 51, No 22.
95	,,	Similar.	Similar. Above ΕΥ▷Ο.	R. 85 22	183 <sup>2</sup> 11.87	,,	,,	Pl. II 95	,, No 23. Mionnet, III, S., 516, No 80.
96	,,	Similar. Across one end of shield ear of corn.	Similar. Above ΕΥ.	R. 85 22	189 <sup>5</sup> 12.27	,,	,,	Pl. II 96	B. M., Cent. Greece, p. 54, No 24. Mionnet, III, S., p. 516, No 78. Hunterian Coll., p. 38, No 1.
97	Pharæ. <i>Boeotia.</i>	Boeotian shield.	ΦΑ. Amphora. To l. ear of corn.	R. 4 10	12 <sup>2</sup> 0.78	Obol.	B. C. 387-374	Pl. II 97	B. M., Cent. Greece, p. 57, No 4.
98	,,	Similar.	Similar. No symbol.	R. 4 10	10 0.64	,,	,,	Pl. II 98	Hirsch Coll. Sold, 15 May 1905, lot 1738.

## AMPHORA

No.	PLACE	OBVERSE	REVERSE	METAL SIZE	WT.	DENOM.	DATE	PLATE	REFERENCE
99	Tanagra. <i>Boeotia.</i>	Head of Apollo or Dionysos ivy crowned.	TA. Amphora and grapes.	Æ. 6 15					Mionnet, II, No 99.
100	Thebes. <i>Boeotia.</i>	Boeotian shield.	Amphora in incuse square.	Æ. 65 16	182 <sup>2</sup> 11.80	Stater.	B. C. 480- 456	Pl. II 100	B. M., Cent. Greece, p. 69, No 18.
101	„	Similar.	Similar.	Æ. 6 15	94 6.09	Drachm.	„	Pl. II 101	„ No 19.
102	„	Similar.	Similar.	Æ. 3 8	15 <sup>5</sup> 1.	Obol.	„	Pl. II 102	„ No 22.
103	„	Similar.	Similar. To l. ⊕.	Æ. 45 12	46 <sup>2</sup> 3.01	Hemi- drachm.	B. C. 456- 446	Pl. II 103	„ p. 70, No 27.
104	„	Similar. Across club.	⊙E. Amphora. Upper part fluted.	Æ. 9 23	185 11.98	Stater.	B. C. 426- 395	Pl. II 104	„ p. 76, No 72. Mionnet, III, S., p. 527, No 142.
105	„	Similar.	Similar. Ivy-leaf in l. handle.	Æ. 85 22	188 12.18	„	„	Pl. II 105	B. M., Cent. Greece, p. 76, No 74.
106	„	Similar.	⊙E. Amphora in incuse; ivy-leaf hanging from each handle.	Æ. 8 21	155 <sup>8</sup> 10.07	„	„	Pl. II 106	„ No 76.
107	„	Boeotian shield.	⊙E. Amphora (upper part fluted) in incuse square.	Æ. 85 22	189. 12.24	„	„	Pl. II 107	Hunterian coll., p. 40, No 4. B. M., Cent. Greece, p. 75, No 69.
108	„	Boeotian shield.	Amphora in incuse square ⊕⊕.	Æ. 85 22	187.5 12.15	„	B. C. 454- 446	Pl. II 108	„ p. 70, No 24.
109	„	Similar.	Similar.	Æ. 8 21	191. 12.37	„	„	Pl. II 109	„ No 25.
110	„	Similar.	Similar. ⊕E.	Æ. 75 20	186.6 12.08	„	„	Pl. II 110	B. M., Cent. Greece, p. 70, No 26.
111	„	Half-Boeotian shield.	Similar to l. ⊕.	Æ. 2 5	5.5 0.35	Hemi- obol.	„	Pl. II 111	„ No 28.
112	„	Boeotian shield.	⊙E. Amphora in field; above ivy-leaf.	Æ. 85 22		Stater.			Mionnet, II, No 99.
113	„	Similar.	B ⊙E. Amphora, upper part fluted; to l. strung bow; slightly concave field.	Æ. 8 21	191 <sup>3</sup> 12.40	„	B. C. 395- 387		B. M., Cent. Greece, p. 78, No 92.
114	„	Half-Boeotian shield; on shield, club.	B ⊙E. Amphora, upper half fluted; concave field; to l. club.	Æ. 35 9	5.7 0.36	Hemi- obol.	„	Pl. II 114	„ p. 80, No 107.

AMPHORA

9

No.	PLACE	OBVERSE	REVERSE	METAL SIZE	WT.	DENOM.	DATE	PLATE	REFERENCE
115	Thebes. Boeotia.	Bocotian shield.	AN ΔP. Amphora with long stem; concave field (graffito EO).	R. 1.05 37	187. 12.11	Stater.	B. C. 395- 387	Pl. II 115	B. M., Cent. Greece, p. 80, No 112. Mionnet, II, No 17.
116	,,	Similar.	Amphora, upper part fluted; in concave field, FA ΣT; above, corn-grain.	R. 9 23	189.8 12.28	,,	,,	Pl. II 116	,, No 46. B. M., Cent. Greece, p. 81, No 120.
117	,,	Similar.	ΔAMO. Similar; on l. handle, ivy branch.	R. 1. 25	189.5 12.27	,,	,,	Pl. II 117	,, No 127.
118	,,	Similar.	EY FA P A. Similar; above, club r. and grapes.	R. 8 22	188.5 12.21	,,	,,	Pl. II 118	,, p. 82, No 140. Mionnet, III, S., p. 504, No 16.
119	,,	Similar.	EP AMI. Similar; above, rose.	R. 85 23	188.5 12.21	,,	,,	Pl. II 119	B. M. Cent. Greece, p. 82, No 135. Head, <i>Hist. num.</i> , p. 297.
120	,,	Similar.	E ↓ E. Similar; above, club l. on each handle, ivy leaf,	R. 85 23	188. 12.18	,,	,,	Pl. II 120	B. M., Cent. Greece, p. 82, No 141.
121	,,	Head of bearded Dionysos laur. to r.	⊙⊕. Amphora.	Æ. 5 13					Harwood, p. 40, t. 5, No 17.
122	,,	Bocotian shield.	⊙E. Amphora; above, club in incuse square.	Æ. 55 14					Mionnet, II, No 101.
123	,,	Similar.	ON AΣ. Amphora.	R. 85 22	185.7 12	,,			B. M., Cent. Greece, p. 83, No 159. Mionnet, III, S., p. 505, No 22. Pembroke, Part II, t. 49, No 7.
124	,,	Similar.	Amphora of which the upper part is fluted usually, in slightly concave circle. ⊙E to l. strung-bow.	R. 85 22	182. 11.79	,,	B. C. 450- 446	Pl. II 124	B. M., Cent. Greece, p. 78, No 94.
125	,,	Similar.	Amphora similar to l. Oenochoe, above ivy leaf.	R. 95 24	185.6 12	,,	,,	Pl. II 125	,, No 98.
126	,,	Similar.	KA ΛΛI. Amphora, upper part fluted in concave field.	R. 85 22	188.7 12.22	,,	B. C. 378- 333 or 335		,, p. 83, No 151. Mionnet, III, S., p. 505, No 17. Pembroke, P. II, t. 49, No 8.
127	,,	Similar.	⊙Λ YM. Amphora; above, spear head? or laurel leaf?	R. 85 22	185.2 11.99	,,	,,		B. M., Cent. Greece, p. 83, No 158. Mionnet, III, S., p. 505, No 21. Eckhel, <i>Cat. Mus. Caes. Vindob.</i> , t. I, p. 110, No 6.



No.	PLACE	OBVERSE	REVERSE	METAL SIZE	WT.	DENOM.	DATE	PLATE	REFERENCE
128	Thebes. <i>Boeotia.</i>	Boeotian shield.	KA IQ. Amphora.	R. 85 22	188.5 12.21	Stater.	B. C. 378- 333 or 335		B. M., Cent. Greece, p. 83, No 155. Mionnet, III, S., p. 505, No 19. Pembroke, P. II, t. 49, No 10.
129	..	Similar.	KA BI. Amphora.	R. 85 22	187.7 12.14	..	..		.. No 4. B. M., Cent. Greece, p. 83, No 150.
130	..	Similar.	KP AT. Amphora.	R. 85 22	180.2 11.67	..	..		.. No 157.
131	..	Similar.	PT OI. Amphora.	R. 85 22	178.5 11.56	..	..		.. No 160 Pembroke, P. II, t. 49 Mionnet, II, No 42
132	..	Similar.	TI M Amphora fluted, r. club.	R. 85 22	189.2 12.25	..	..		B. M., Cent. Greece, p. 84, No 161. <i>Num. Zeit.</i> , IX, p. 8, No 20.
133	..	Similar.	TI MI. Amphora; above, club r.; on l. handle ivy leaf.	R. 85 22	189.2 12.25	..	..		B. M., Cent. Greece, p. 84, No 163.
134	..	Similar.	A Ω P Amphora; above, club l.	R. 9 23	186 12.05	..	..		.. p. 81, No 125
135	..	Amphora between A and a club.	Amphora between five pellets.	R. 5 13					Mionnet, III, S., p. 505, No 23.
136	..	Boeotian shield.	HI KE. Amphora, upper part fluted, in concave field; on each handle, ivy- leaf; in field r. olive- spray.	R. 85 22	189.2 12.25	..	B. C. 378- 338	Pl. III 136	B. M., Cent. Greece p. 83, No 147.
137	..	Similar.	YA PO. Similar, above wreath.	R. 85 22	188. 12.18	..	..	Pl. III 137	.. p. 84, No 166
138	..	Similar.	ΔA MO. Amphora above KA club.	R. 9 23	183.8 11.90	..	..	Pl. III 138	B. M., Cent. Greece, p. 82, No 131.
139	Thespieae? <i>Boeotia.</i>	Similar.	Amphora in incuse square; in field r. C.	R. 43 10	43. 2.78	Hemi- drachm.	B. C. 387- 374	Pl. III 139	.. p. 35, No 29.
140	Histiaea? or Ceos? <i>Euboea.</i>	Incuse square divided diagonally in four parts.	Amphora with band round neck within circle.	R. 8 21	127 8.22		Before B. C. 480	Pl. III 140	B. M., Cent. Greece, p. 137, No 1.
141	Athens. <i>Attica.</i>	Head of Artemis? r. laur.	AO E Amphora.	Æ. 5 13			B. C. 220- A. D. 83	Pl. III 141	B. M., Attica, p. 88, No 629.

No.	PLACE	OBVERSE	REVERSE	METAL SIZE	WT.	DENOM.	DATE	PLATE	REFERENCE
142	Athens. <i>Attica.</i>	Head of Apollo or Dionysos.	AB. Amphora.	Æ. 6 15					Mionnet, II, No 308.
143	,,	Bust of Minerva.	ΑΘΗΝΑΙΩΝ. Amphora and triskeles.	Æ. 5 13					,, No 313.
144	Zacynthus. <i>Peloponnese</i>	Tripod; all in incuse square.	Σ Α Amphora.	Æ. 6 15	58.2 3.75	Drachm.	b. c. 431	Pl. III 144	B. M. Peloponnesus, p. 94, No 1.
145	,,	Similar.	Similar (countermark fly).	Æ. 45 11	28.5 1.84	Hemi-drachm.	,,	Pl. III 145	,, No 2.
146	,,	Similar.	Similar. No inser.	Æ. 35 9	8.7 0.55		,,	Pl. III 146	,, No 5.
147	,,	Similar.	IA. Similar.	Æ. 55 14	26.8 1.68	Diobol.	,,	Pl. III 147	Hunterian Coll., p. 160, No 1.
148	,,	Head of Apollo r.	IA. Amphora.	Æ. 5 13					Mionnet, II, p. 205, No 3.
149	,,	Similar.	Similar.	Æ. 4 10	13. 0.84	Obol.	b. c. 431-490	Pl. III 149	Hunterian Coll., p. 141, No 5.
150	Heraea. <i>Peloponnese</i>	Head of Artemis r. hair in a knot bow; and quiver at shoulder.	HPAE ΘEO. Amphora.	Æ. 55 14			b. c. 240-146	Pl. III 150	B. M. Peloponnesus, p. 183, No 25.
151	Andros. <i>Aegean Islands.</i>	Head of young Dionysos to r., his hair long wreathed with ivy.	A N 1. Amphora. ΔP	Æ. 7 18			3 <sup>rd</sup> -1 <sup>st</sup> cent b. c.		B. M. Aegean Is, p. 86, No 3.
152	,,	Head of bearded Dionysos r., bound with ivy.	AN? Amphora.	Æ. 45 11			,,		,, No 6.
153	,,	Head of Dionysos ivy wreathed r.	ANΔP. Amphora.	Æ. 65 17					Mionnet, IV, S., p. 371, No 20. Cadavene, <i>Rec. mon. gr. inéd.</i> , p. 228, No 3.
154	Ceos-Cea. <i>Aegean Islands.</i>	Head of Dionysos ivy wreathed r.	ΚΕ. ΤΡΙΓΩΡΙΟΣ. Amphora; above crescent; in field thyrsos.	Æ. 55 15					Mionnet, II, p. 318, No 8.
155	,,	Similar.	Similar.	Æ. 6 16					,, vol. IV, S., p. 374, No 55. Sestini, <i>Lett. num. contin.</i> , vol. V, p. 19, No 19.
156	Carthaea or Andros. <i>Aegean Islands.</i>	Incuse square divided into eight triangular compartments.	Amphora	Æ. 8 20	184.2 11.94	Stater Aegin.	6 <sup>th</sup> cent b. c. or earlier	Pl. III 156	B. M. Aegean Is, p. 90, No 15. Imhoof, <i>Gr. Münz.</i> , p. 13, No 21. Babelon, <i>Traité mon. gr. rom.</i> , p. 1275, No 1870 (says belongs to Andros).

No.	PLACE	OBVERSE	REVERSE	METAL SIZE	WT.	DENOM.	DATE	PLATE	REFERENCE
157	Carthaea or Andros. Aegean Islands.	Incuse square divided into eight triangular compartments.	Amphora.	R. 7 18	95. 6.15	Drachm Aegin.	6 <sup>th</sup> cent B. C. or earlier		Babelon, <i>Trait. mon., gr. rom.</i> , p. 1275, No 1871 D. Paschalis, <i>Journ. intern. d'archéol. numism.</i> , t. 1, 1898, p. 299 ff. (says all the set belong to Andros).
158	..	Incuse square divided into seven triangular compartments.	Similar.	R. 45 11	44.3 2.87	Hemi- drachm.	..		Babelon, <i>Traité mon. gr. rom.</i> , p. 1275, No 1872. B. M. Aegean Is, p. 90, No 18.
159	..	Incuse square divided diagonally.	Similar.	R. 3 8	15.3 0.98	Obol.	..		.. No 19.
160	..	Similar.	Similar.	R. 3 8	17 1.10	..	..		Babelon, <i>Traité mon. gr. rom.</i> , p. 1275, No 1873.
161	..	Incuse square divided diagonally.	Similar.	R. 3 8	9.5 0.61	Tritarte- morion.	..		B. M. Aegean Is, p. 91, No 23.
162	Melos. Aegean Islands.	Pomegranate, border of dots.	Amphora within compartment composed of two vertical lines joined by one horizontal line; border of dots.	Æ. 6 15			4 <sup>th</sup> -1 <sup>st</sup> cent. B. C.		B. M. Aegean Is., p. 105, No 29.
163	Naxos.	Α ΣΕ ΠΓΕΤΑΣ. Head of Geta r., bare.	ΝΑΞΙΩΝ. Amphora.	Æ. 55 14			Geta		.. p. 112, No 23. Mionnet, IV, S., p. 397, No 241.
164	Paros or Andros. Aegean Islands.	Incuse square quartered and divided diagonally.	Amphora.	R. 8 20	184 <sup>2</sup> 11.92	Stater.	6 <sup>th</sup> cent. B. C.	Pl. III 164	<i>N. Ch.</i> s. III, vol. IV, 1884, p. 279, Sauterin Find (it probably belongs to Andros as the preceding of Carthaea; see Babelon and Pasqualis, <i>op. cit.</i> ).
165	Cerasus. Pontus.	Head of Ceres.	ΚΕΡ. Amphora, above barley grain.	Æ. 7 18					Mionnet, II, No 101.
166	Calchedon. Bithynia.	Incuse square divided diagonally in four triangular in which ΚΑΑ.	Amphora in f. r. fish.	R. 75 19					.. No 64.
167	Nicaea. Bithynia.	Caduceus above club.	ΝΙΚΑΙΕΩΝ. Amphora.	Æ. 7 18					.. No 206.
168	..	Α·Κ·Μ·Α·ΚΟ·ΑΝΤΩΝΙ. Bearded bare head of Commodus r.	ΙΕΡΟC·ΑΓΩΝ·ΝΙΚΑΙΕΩΝ. Amphora, beneath club.	Æ. 7 18			Com- mo- dus.		.. V, S., p. 106, No 570.

No.	PLACE	OBVERSE	REVERSE	METAL SIZE	WT.	DENOM.	DATE	PLATE	REFERENCE
169	Cyzicus. <i>Mysia.</i>	Head of Dionysos.	KYZI. Amphora.	Æ. 7 18					Mionnet, II, No 108.
170	,,	Female head crowned with ears of corn to r.	KY I IKHNΩN. Amphora.	Æ. 7 18					,, No 154.
171	Lampsacus. <i>Mysia.</i>	Youthful bare head to l.	AA. Amphora.	Æ. 75 19					,, No 308.
172	,,	Head of Priapus to r.	AA MY. Amphora; in the field winged sea horse and a monogram.	Æ. 7 18					,, No 313.
173	,,	Head of Athena l. helmeted; before and behind head pellet.	AA MY. Amphora.	Æ. 35 9			4th-3d cent. B. C.	Pl. III 173	B. M. Mysia, p. 85, No 61.
174	Myrina. <i>Aeolis.</i>	Head of Athena r. in close fitting crested helmet ornamented with griffin.	MY PI. Amphora.	Æ. 65 17			2th-1st cent. B. C.	Pl. III 174	B. M. Troas, etc., p. 137, No 20.
175	,,	Similar l. no griffin.	M Y. Amphora.	Æ. 4 10			,,		,, No 26.
176	,,	Head of Apollo r. laur. b. of d.	MY PI. Amphora in field r. lyre.	Æ. 7 18			,,	Pl. III 176	,, No 27.
177	,,	Head of Helios r. radiate, bord of dots.	MYPI. Amphora.	Æ. 5 13			,,		,, No 32.
178	Larissa Phriconis. <i>Aeolis.</i>	Bearded man head r. bare (Heracles?).	AAPIZA I. Amphora in field r. grain of corn.	Æ. 85 22			4th cent. B. C.	Pl. III 178	,, p. 134, No 1.
179	,,	Female head r. wearing sphenone earring and necklace.	AAPI Iξ AI. Amphora, circular incuse.	Æ. 4 10	17.2 1.10			Pl. III 179	
180	Lesbos. <i>Isle of Lesbos</i>	Two Eyes.	Amphora in incuse square.	Billon 25 6	4.4 0.28		B. C. 550- 440	Pl. III 180	,, p. 153, No 41.
181	,,	Quadripartite incuse square.	Similar.	Pot. 4 10	22. 1.42				Imhoof-Blumer, <i>Gr. Münz.</i> , No 252. t. VIII-17.
181 <sup>a</sup>	Teos. <i>Ionian.</i>	Griffin seated r. with pointed wings, l. forepaw raised.	TH. Amphora.	Æ. 5 12			B. C. 300 to Roman time.		B. M. Ionia, p. 314, No 37. Mionnet, III, No 1467.
182	,,	Griffin seated.	TH AΘHNAIΣ. Amphora.	Æ. 5 12			,,		,, No 1465.
183	,,	Similar, r., r. forepaw raised.	TH IΩM. ΔIONIΣAΣ. Amphora, above grapes.	Æ. 6 15			,,		,, No 1468.



No.	PLACE	OBVERSE	REVERSE	METAL SIZE	WT.	DENOM.	DATE	PLATE	REFERENCE
184	Chios. Ionia.	Sphinx seated l.	Amphora in slightly concave circular incuse ΗΡΙΔΑΝ ΧΙΟΣ	Æ. 35 9			R. C. 350		B. M. Ionia, p. 332, No 40.
185	,,	Sphinx in front bunch of grapes; border of dots.	Amphora between lines of inscr. ; bord of dots ΑΡΤΕΜΙΔΩ ΡΟΣ ΧΙ ΟΣ beneath aplustre.	Æ. 7 18	47.2 3.05	Drachm.	After R. C. 84		,, p. 334, No 53.
186	,,	Similar.	ΔΕΡΚΥΛΟΣ. Similar, but ΧΙΟΣ beneath cornucopia.	Æ. 75 19	58.6 3.78	,,	,,	Pl. III 186	,, No 54. Mionnet, III, No 28.
187	,,	Similar.	ΘΕΟΓΟΜΠΟΣ. Similar ; ΧΙΟΣ beneath race-torch.	Æ. 7 18	60.2 3.88	,,	,,		B. M. Ionia, p. 334, No 56.
188	,,	Similar.	ΡΑΒΙΡΙΟΣ. Similar beneath ΧΙΟΣ crescent and star.	Æ. 75 19	46.1 2.99	,,	,,		,, No 57.
189	,,	Sphinx seated r., in front ear of corn.	Amphora between lines of inscr. ΑΡΓΕΙΟΣ, beneath bunch of grapes.	Æ. 65 17			,,		,, No 58.
190	,,	Similar.	Similar. ΗΓΕΜΩΝ ΧΙΟΣ.	Æ. 7 18			,,	Pl. III 190	,, p. 335, No 61.
191	,,	Similar (count. tripod).	Similar. ΘΕΡΣΗΣ (countermark tripod). ΧΙ ΟΣ	Æ. 75 19			,,		,, No 65.
192	,,	Similar (no counterterm.).	Similar. ΗΡΟΣΤΡΑ (no counterterm.). ΧΙΟΣ	Æ. 7 18			,,		,, No 62.
193	,,	Similar; in front, bunch of grapes, instead of ear of corn.	Similar, but above inscr. star, beneath ear of corn ΛΕΩΜΕ... ΧΙΟΣ	Æ. 7 18			,,		,, No 68.
194	,,	Similar.	Similar. ΚΥΛΛΑΜ ΧΙΟΣ beneath race torch.	Æ. 7 18			,,	Pl. III 194	,, No 71.
195	,,	Similar; in front star (count. tripod).	ΑΡΙΣΤΟΜ beneath prow. ΧΙ ΟΣ	Æ. 65 17			,,		,, p. 336, No 74. ,, ,, No 77.
196	,,	Similar; in front star.	ΤΗΛΕΜ caduceus. ΧΙ ΟΣ	Æ. 6 16			,,	Pl. S. XXVII 196	Harwood, p. 14, t. 2, No 17.
197	,,	ΑC CΑ ΡΙΑ. Sphinx in ex. ΤΡΙΑ seated r. l. fore-paw raised; in front prow; b. of d.	ΕΠΙΑΡΧΚΟΟ ΥΑΠΡΕΙΜΟΥ Χ Ι Ω Ν Amphora between two stars and two loops.	Æ. 12 32	204 13.2	3 Assaria	Age of the Antonines.	Pl. III 197	B. M. Ionia, p. 341, No 116.

No.	PLACE	OBVERSE	REVERSE	METAL SIZE	WT.	DENOM.	DATE	PLATE	REFERENCE
198	Chios. Ionia.	XI Ω N. Sphinx seated r., on club, r. fore-paw raised; in front bunch of grapes; b. of d.	ACCA. Amphora. PION between two stars.	Æ. 75 19	75. 4.85	Assarion.	Age of the Antonines.	Pl. III 198	B. M. Ionia, p. 343, No 127.
199	„	ACA P I A T PIA. Sphinx seated r., with head reverted, l. fore-paw raised; in front prow; b. of d.	ΕΠΑΥΡΧΡΥΣΟΓΟΝ ΟΥΤΟΝΕΠΑΦΡΟΔ ΕΙΤ ΟΥ. Χ ΙΩΝ. Amphora between two ears of corn.; b. of d.	Æ. 1 25	91 <sup>3</sup> 5.92	3 Assaria	Time of Gallienus?		„ No 128.
200	„	Similar.	ΕΠΑΡΧΑΥΡΧΡΥ ΣΟΓΟΝΥ ΧΙ Ω Ν Similar and two stars.	Æ. 1 25	115 7.45	„	„	Pl. III 200	„ p. 344, No 129.
201	„	ACAP I A (sic) (in ex.) ΔΥ Ω. Sphinx seated r., head reverted, r. fore-paw raised; in front prow; b. of d.	Χ Ι. Round-bellied. Amphora between two stars; b. of d.	Æ. 9 23	86 <sup>5</sup> 5.60	2 Assaria	Without name of Archon.	Pl. III 201	„ p. 345, No 135.
202	„	Sphinx seated l. bunch of grapes.	Amphora; no inscription; border of dots.	Æ. 4 10			After B. C.? 84		„ p. 338, No 101.
203	„	ΣΕΒΑΣΤΟΣ. Sphinx seated l., in front bunch of grapes; b. of dots.	Amphora between magistrates' names. ΔΙΟΓΕΝΗΣ ΕΥΔΗΜΟΣ	Æ. 8 20	37.3 2.40	Tetrobol.	Imperial time with Archon's name	Pl. III 203	„ p. 339, No 102.
204	„	Sphinx seated to r. in front club; b. of d.	XI OC. Amphora. M. ΚΛΔΥ. ΓΟΡΓΙΑΔΩ- ΡΟΘΕΟΥ.	Æ. 7 18			„	Pl. III 204	„ No 104.
205	„	XI Ω N, Sphinx seated r., r. fore-paw raised; in front prow; b. of d.	ΔΙΧΑΛ. Amphora between two stars; b. of d.	Æ. 65 17	51. <sup>5</sup> 3.33	Dichal- kon.	Without Archon's name	Pl. III 205	„ p. 341, No 113. Mionnet, III, p. 278, No 125. Imhoof, <i>Mon. gr.</i> , p. 299, No 143.
206	„	XI Ω N. Sphinx r. raises l. fore-paw.	ΔΙΧΑ ΛΚΟΝ. Similar no stars.	Æ. 55 14	32. 2.07	„	„		B. M. Ionia, p. 341 No 114.
207	„	Similar l. raises fore-paw holding in r. prow and grapes on l.	Similar.	Æ. 85 22	102.5 6.63	Assarion.	„		Hunterian Coll., p. 403, No 63 (Pl. LIII, No 13). Grunauer, <i>Altgrichische Münzsorten</i> , 1877, No 16. Imhoof, <i>Mon. gr.</i> , p. 299, No 114.

No.	PLACE	OBVERSE	REVERSE	METAL SIZE	WT.	DENOM.	DATE	PLATE	REFERENCE
208	Chios. Ionia.	ΤΡΙΑ ΑCΑΡΙΑ. Sphinx to r. raises l. forepaw on prow.	ΧΙ ΟC. Amphora to l. bunch of grapes, to r. ΑΝΤΙΟΧΟC ΑΠΟΛΛΩΝΙΔΟΥ in two lines.	Æ. 1.2 32	338. 21.84				Imhoof, <i>Mon. gr.</i> , p. 298, No 140. University of Bologna (Italy). Cf. Wiczay, <i>Mus. Hebervar.</i> , pl. XXII, No 482.
209	Patmos. Isle of Ionia.	Youthful head ivy-crowned.	ΠΑΤΜΟΥ. Amphora.	Æ. 7 18					Mionnet, III, No 129.
210	Samos. Isle of Ionia.	Forepart of Galley r.	ΣΑ. Amphora.	Æ. 4 10	9.2 0.58	Obol.	B. C. 439-394	Pl. IV 210	P. Gardner, <i>N. Chr.</i> , 1882, p. 250, No 25.
211	,,	Similar.	Similar beside it olive spray.	Æ. 35 9	11 0.71	Trihemibol.	,,	Pl. IV 211	,, p. 251, No 26. B. M. Ionia, p. 361, No 120.
212	Astyra. Caria.	ΑΣΤΥ. OEnochoë and lyre ("chelys") beneath which tendril with bud projecting r. trace of incuse sq.	Amphora.	Æ. 75 19	149.5 9.68	Stater.	B. C. 480	Pl. IV 212	Borrel, <i>N. Chr.</i> , vol. IX, 166. B. M. Caria, p. 59, No 1.
213	,,	Head of Helios or Apollo laur. facing as on coins of Mausolus.	ΑΣΤΥ. Amphora containing branch of ivy (or vine) in field r. oenochoe.	Æ. 75 19			4th cent B. C.	Pl. IV 213	,, p. 60, No 9.
214	,,	Similar.	ΑΣΤΥ. Amphora containing branch of ivy.	Æ. 55 14			,,		,, 60, No 10. Mionnet, III, No 288.
215	,,	Female head (Aphrodite?) to r., wearing earrings and necklace, loose locks escaping at crown of head.	ΑΣΤΥ. Amphora containing branch.	Æ. 45 11			,,		B. M. Caria, p. 61, No 15.
216	,,	Female head to r., wearing necklace hair bound with plain diadem and gathered into a knot behind.	ΑΣΤΥ. Amphora; in field to r. Oenochoe.	Æ. 4 10				Pl. IV 216	,, 61, No 16.
217	Anazarbus. Cilicia.	ΑΥΤΚΜ CΕ ΑΛΕΞΑΝΔΡΟC. Head of Severus Alexander r. laur.	ΑΙΑΕ ΙΑΔΟΙΜΗΤ. Amphora; in field ΓΒ.	Æ. 7 18			Severus Alexander.	Pl. IV 217	Hunterian coll., p. 529, No 10.
218	Nagidus. Cilicia.	Head of Aphrodite r.?	ΝΑΓΙΔ. Amphora with pointed bottom; incuse circle.	Æ. 35 9	12.3 0.78	Obol.	n. c. 400-380	Pl. IV 218	Lycaonia, etc., p. 110, No 6.
219	Gordus-Julia. Lydia.	ΓΟΡ ΔΟC. Turreted female head r.	ΕΠΙ ΑΥ ΔΟΥ. Amphora.	Æ. 6 15			Imperial time.		Hunterian coll., p. 451, No 1. Mionnet, IV, No 200.

No.	PLACE	OBVERSE	REVERSE	METAL SIZE	WT.	DENOM.	DATE	PLATE	REFERENCE
220	Ptolemais. <i>Galilaea.</i>	Head of Apollo.	ΠΤΟΛΕΜΑΙΕΩΝ. Amphora; at side, a bird.	Æ. 85 22			2 <sup>th</sup> cent. B. C.		Mionnet, V, No 3.
221	,,	ΚΔ (year 24). Bunch of grapes.	ΠΤΟΛΕΜΑΙ. Similar.	Æ. 5 12			,,		,, VIII, S., p. 325, No 3.
222	Gotarzes, king of <i>Parthia.</i>	Bust of Gotarzes to l. with long beard and flowing hair wears diadem, earring, spiral necklace and cuirass; border of dots.	Amphora; oval border of dots.	Æ. 5 12			A. D. 40/41 51	Pl. IV 222	B. M. Parthia, p. 176, No 151.
223	Pacorus II, king of <i>Parthia.</i>	Bust of Pacorus II l., beardless; hair flowing wears diadem, earring and spiral necklace; border of dots (off flan).	Amphora (or Kantharos?); border of dots.	Æ. 4 10			A. D. 77-78 109- 110(?)	Pl. IV 223	,, 196, No 25.
224	,,	Similar.	Similar.	Æ. 4 10			,,	Pl. IV 224	,, 197, No 27.
225	,,	Similar.	Similar.	Æ. 45 11			,,	Pl. IV 225	,, No 32.
226	Uncertain.	Female head r. hair put back at the middle of a circular feston.	Σ. N. Amphora and three pellets.	Æ. 35 9					Mionnet, VI.
227	,,	Beardless head r.	Amphora between two ivy-leaves, the whole in incuse square.	Æ. 45 11					,, ,,
228	,,	Head of Apollo laur. facing.	N. Amphora; above a bee.	Æ. 65 17					,, ,,
229	,,	Head of Dionysos r.	ΑΝΙΔΕ. Amphora.	Æ. 7 18					,, ,,
230	,,	Head of Pallas r.	Amphora; above; ΗΡΑ beneath ΟΕ.	Æ. 65 17					,, ,,

Amphora with Apollo

231	Myrina. <i>Acolis.</i>	Head of Apollo of Grynium to r. wearing laurel wreath with ends falling behind.	ΜΥΡΙΝΑΙΩΝ. Apollo of Grynium wearing laurel wreath and himation which leaves upper limbs bare, standing to r.; in r. patera; in l. laurel branch, to which two fillets are attached; before him Omphalos and Amphora; the whole in laurel wreath; in field to l. <del>ΩΡ</del> .	Æ. 1.35 34	258.8 16.76	Tetra- drachm.	B. C. 2 <sup>nd</sup> 1 <sup>st</sup> century	Pl. IV 231	B. M. Troas, etc., p. 135, No 1.
-----	---------------------------	---	--	---------------	----------------	-------------------	---	---------------	----------------------------------



No.	PLACE	OBVERSE	REVERSE	METAL SIZE	WT.	DENOM.	DATE	PLATE	REFERENCE
232	Myrina. <i>Aeolis.</i>	Similar to No 231.	Similar to No 231, but to l. $\boxtimes$ .	R. 1.25 32	253.4 16.42	Tetra- drachm.	B.C. 2 <sup>d</sup> -1 <sup>st</sup> cen- tury	Pl. IV 232	B. M. Troas, etc., p. 135, No 2.
233	..	Similar.	Similar $\boxtimes$ .	R. 7 18	58.5 3.75	Drachm.	..	Pl. IV 233	.. No 3.
234	..	Similar; countermark (of Temnus?) bunch of grapes.	Similar; to l. AE, $\boxtimes$ H.	R. 85 22	58.2 3.75	..	..	..	.. 136, No 5.
235	..	Similar.	Similar.	R. 1.25 32	250.2 16.20	Tetra- drachm.	..	Pl. IV 235	.. No 6.

## Amphora and Branch

236	Mende. <i>Macedonia.</i>	Ass standing r.; b. of d.	MIN. Amphora; to l. ivy-branch; the whole in incuse square.	R. 5 12	19. <sup>1</sup> 1.23	Diobol.	B.C. 424- 358	Pl. IV 236	Weber Coll. <i>N. chr.</i> , 1896, p. 15, No 27.
237	Coreyra. <i>Epirus.</i>	Head of Poseidon r., trident on shoulder.	KOPKY PAION. Amphora, in it branch.	Æ. 55 13			B.C. 48 A.D. 138		B. M. Thessaly, p. 157, No 618.
238	Athens. <i>Attica.</i>	Cicada.	A ⊙ E. Amphora and branch.	Æ. 4 10			B.C. 220 A.D. 83		B. M. Attica, p. 88, No 621.
239	Samos. <i>Ionia.</i>	Forepart of Galley r.	ΣA. Amphora; beside it olive-spray.	R. 35 9	11. 0.71	Trihemi- obol.	B.C. 439- 394	Pl. IV 239	B. M. Ionia, p. 361, No 120. P. Gardner, Samian Coins, <i>N. chr.</i> , 1882, p. 251, No 26.

## Amphora between branches

240	Mende. <i>Macedonia.</i>	Head of young Dionysos r., wearing wreath of ivy.	M ENΔA(IQN). Amphora; on either side a branch of ivy.	Æ. 65 17	104 6.75		B.C. 400- 346		B. M. Macedonia, p. 83, No 11. Imhoof, <i>Mon. gr.</i> , p. 83, No 89.
241	..	Head of Dionysos r. crowned with ivy.	MIN. Amphora between two branches.	Æ. 7 18					Mionnet, III, S. p. 198, No 217 (classified by him at Minyae (Thessalie).
242	Coreyra. <i>Epirus.</i>	Head of Dionysos r. bound with ivy.	OX. Amphora, whence issue two branches of ivy.	Æ. 6 15			B.C. 300- 229	Pl. IV 242	B. M. Thessaly, p. 134, No 315.
243	..	Similar.	KO. Similar.	Æ. 7 18			..		.. No 316.

No.	PLACE	OBVERSE	REVERSE	METAL SIZE	WT.	DENOM.	DATE	PLATE	REFERENCE.
244	Corcyra. <i>Epirus.</i>	KO. Head of Dionysos r. bound with ivy.	Amphora without insc.	E. 6 15			B. C. 300- 229	Pl. IV 244	B. M. Thessaly, p. 134, No 321.
245	,,	Similar.	Similar; below ΣΩ.	E. 6 15			,,		,, No 324.
246	,,	Similar.	Similar; TI above grapes.	E. 65 16			,,		,, No 326.
247	,,	Similar: type I.	Similar.	E. 65 16			,,		,, No 328.
248	Thebes. <i>Boeotia.</i>	Boeotian shield.	ΨA RO. Amphora, the up- per part fluted; on either side, ivy.	R. 85 22	180. <sup>3</sup> 11.70		B. C. 378- 338	Pl. IV 248	B. M. Cent. Greece. p. 84, No 168.

Amphora with Cornucopiae and Oenochoe

249	Canusium. <i>Apulia.</i>	PI? Trichord Lyre.	A. Amphora between cor- nucopia and oenochoe, l.	R. 4 10	7.3 0.45	Obol.			B. M. Italy, p. 135, No 1.
250	,,	KA. Similar.	No letter; similar type.	R. 4 10	4.9 0.31	Trite mo- rion.			,, No 3.

Amphora and Dolphin

251	Carthaea. <i>Aegean Isle.</i>	Incuse square of mill-sail pattern alternate com- partments incuse.	Amphora; on r. of which dolphin l. upwards.	R. 9 23	182. <sup>3</sup> 11.81	Stater Aegin.	B. C. 6 <sup>th</sup> cent.		B. M. Aegean Isl., p. 90, No 17. Imhoof, <i>Gr. Münz.</i> , p. 13, No 22.
252	,,	Incuse square quadri- partite.	Similar; on l. dolphin.	R. 35 9	17 <sup>1</sup> 1.13	Obol.	,,		B. M. Aegean Isl., p. 91, No 20.
253	,,	Similar.	Similar; on r. dolphin.	R. 35 9	14 <sup>7</sup> 9.68	Obol.	,,		,, No 22. Babelon, <i>Traité mon.</i> <i>gr. rom.</i> , p. 1282, No 1878.
254	,,	Similar.	Similar; on r. dolphin downwards.	R. 55 13	47 3.04	Hemi- drachm or tri- obol.	B. C. 4 <sup>th</sup> cent.		,, p. 1281, No 1875, Pl. LX-5. Imhoof, <i>Gr. Münz.</i> , p. 13, No 23, Pl. I, 22.
255	,,	KAP. Bunch of grapes with branch; circular incuse.	Amphora; on r. dolphin downwards.	E. 55 14	50 3.20	,,	,,		Imhoof, <i>Gr. Münz.</i> , p. 14, No 26, Pl. I, 25.

No.	PLACE	OBVERSE	REVERSE	METAL SIZE	WT.	DENOM.	DATE	PLATE	REFERENCE
256	Carthaea. <i>Aegean Isle.</i>	Incuse square quadripartite divided diagonally by two large bands; in three squares $\nabla\Delta\nabla$ .	Amphora between r. dolphin and l. grapes.	R. 75 19	186 12	Stater.	b. c. 4 <sup>th</sup> cent.		Imhoof, <i>Gr. Münz.</i> , p. 14, No 24, Pl. I, No 23. Mionnet, <i>Rec. des pl.</i> XLI, 4. Brönsted, <i>a. a. O. S.</i> I, No 122.
257	„	Plain obverse.	Similar l. dolphin r. grapes.	R. 55 14	47 3.02	Triobol Aegin.	„		Babelon, <i>Traité mon. gr. rom.</i> , p. 1282, No 1883, Pl. LX, 11. Imhoof, <i>Gr. Münz.</i> , p. 14, No 25, Pl. I, No 24.

## Amphora with figures

258	Germe. <i>Mysia.</i>	ΑΥΤΟΝΕΡΒΑΤΡΑΙΑ ΝΟΝΚΑ. Head of Trajan r. laur.	ΕΠΙΣΤΡΑΡΤΕΜΙΔΩΡΟΥ ΥΓΕΡ. Two female figures draped each placing a hand on Amphora standing between them.	Æ. 1.1 27				Trajan.	B. M. Mysia, p. 66, No 15.
-----	-------------------------	---	---	-----------------	--	--	--	---------	----------------------------

## Amphora with Flower and Oenochoe

259	Canusium. <i>Apulia.</i>	KA. Trichord-Lyre.	Amphora between flower of eight petals and oenochoe, l.	R. 4 10	6.5 0.41	Obol or 1/2 Nummus.	b. c. 300		B. M. Italy, p. 135, No 2. Head, <i>Hist. num.</i> , p. 39.
-----	-----------------------------	--------------------	---	------------	-------------	------------------------	--------------	--	--

## Amphora and Goats

260	Cius <i>Bithynia.</i>	ΑΝΤΩΝΙΝΟC ΑΥΓΟΥCΤΟC. Head of Caracalla r. laur.	KIA ΝΩΝ. Two Goats standing face to face; their fore-legs on an Amphora placed between them.	Æ. 9 24				Caracalla	B. M. Pontus, etc., p. 134, No 39. Waddington and Babelon, <i>Mon. gr. Asie Min.</i> , 1908, p. 322, No 69.
261	„	M. ΑΥΡ. ΑΝΤΩΝΙΝΟC. ΑΥΓ. Head of Elagabalus r. laur.	KI AN ΩΝ. Similar.	Æ. 9 24				Elagabalus	Pl. IV 261 B. M. Pontus, etc., p. 134, No 41.
262	„	ΜΑΥΡΕΥΑΛΕΞΑΝΔΡΟC ΑΥΓ. Bust of Severus Alexander r. laur., in cuirass and palud.	KIA ΝΩΝ. Similar.	Æ. 1 26				Severus Alexander	„ p. 135, No 43. Waddington and Babelon, <i>Mon. gr. Asie Min.</i> , 1908, p. 35, No 89.
263	„	ΚΑΒΕΙΤΡΑΝΚΥΛΛΕΙΝΑ. Bust of Tranquillina r. draped (M for ΛΛ).	Similar.	Æ. 9 24				Tranquillina	B. M. Pontus, etc., p. 135, No 46.

No.	PLACE	OBVERSE	REVERSE	METAL SIZE	WT.	DENOM.	DATE	PLATE	REFERENCE
264	Cius. <i>Bithynia.</i>	ΑΥΤ. Μ. ΟΠΕΛ. ΣΕΟΥΗ. ΜΑΚΡΕΙ ΝΟΣ ΑΥΓ. Bust of Macrinus r. laur. bearded wearing cuirass.	ΚΙΑΝΩΝ. Similar.	Æ. 1 26				Ma- eri- nus	Waddington and Ba- belon, <i>Mon. gr.</i> , <i>Asie Min.</i> , 1908, p. 324, No 76 bis.
265	,,	Μ. ΑΝΤ ΓΟΡΔΙΑΝΟΣ.	ΑΥ or ΑΥΓ. Similar.	Æ. 85 21	Gor- dia- nus Pius				,, No 103. p. 327,

## Amphora and bunch of Grapes

266	Terone. <i>Macedonia.</i>	Quadripartite shallow incuse square.	Amphora; a bunch of grape hanging from each han- dle; border of dots.	Æ. 1 1.2 30	256.4 16.59	Tetra- drachm	B. C. 500- 480	Pl. IV 266	B. M. Macedonia, p. 106, No 1.
267	,,	Similar, but pellet in the centre of square.	Amphora on which a bunch of grapes; border of dots.	Æ. 1 1.2 30	262.3 16.98	,,	,,	Pl. IV 267	,, No 2. Babelon, <i>Traité mon. gr. rom.</i> , p. 1162, No 1657.
268	,,	Similar, but no pellet.	Amphora on which 3 bun- ches of grapes; in field TE; border of dots.	Æ. 1 1.1 28	268 17.36	,,	,,	Pl. IV 268	,, p. 1660. B. M. Macedonia, p. 107, No 3.
269	,,	Quadripartite shallow incuse square.	Amphora on which three bunches of grapes; in field Ε. Similar to No 3 B. M., but var. different die.	Æ. 1 1.1 28	268 17.36	,,	,,	Pl. IV 269	Babelon, <i>Traité mon. gr. rom.</i> , p. 1162, No 1658.
270	,,	Quadripartite incuse square.	Amphora hanging from handle border two vine- leaves and two bunches of grapes.	Æ. 1 1.15 29	263 17.0	,,	,,	Pl. IV 270	,, No 1659.
271	Peparethus <i>Thessaly.</i>	Head of young Dionysus r. ivy-crowned.	ΠΕ. Amphora, either side grapes above leaf.	Æ. 6 15					Mionnet, II, No 183.
272	,,	Similar.	Similar, above star.	Æ. 6 15					Mionnet, II, No 184.
273	Coreyra. <i>Epirus.</i>	ΚΟΡ. Great star.	Amphora between grape and vine-leaf.	Æ. 6 15					,, No 9.
274	,,	Head of Dionysos ivy crowned r.	ΚΟ. Amphora, above bunch of grapes.	Æ. 85 20					,, No 21.
275	,,	Similar.	Similar, above bunch to, r. thyrsos.	Æ. 55 14					B. M. Thessaly, p. 135, No 337.
276	,,	Head of Dionysos ivy crowned l.	ΚΟΡ. Amphora, above grapes.	Æ. 7 18					Mionnet, II, No 52.
277	,,	Head of Dionysos r. behind grapes.	Amphora, above grapes, beside thyrsos.	Æ. 3 7					,, No 46.



No.	PLACE	OBVERSE	REVERSE	METAL SIZE	WT.	DENOM.	DATE	PLATE	REFERENCE
278	Corcyra. <i>Epirus.</i>	Head of Dionysos r., bound with ivy.	☉. Amphora, above bunch of grapes.	Æ. 45 11				Pl. IV 278	B. M. Thessaly, p. 134, No 332.
279	..	KOP. Floral Pattern resembling a star.	Amphora, above bunch of grapes.	R. 65 17	36.4 2.33			Pl. V 279	.. p. 122. No 133.
280	..	Similar, in field bunch of grapes.	Amphora, above ivy-leaf-bunch of grapes on each handle.	R. 65 17	36.4 2.33			Pl. V 280	.. p. 123. No 143.
281	Locri Opunti. <i>Locris.</i>	☉ within a star of sixteen rays; b. of d.	ΛΟ ΚΡ. Amphora to l. grapes, r. ivy-leaf.	R. 45 11	10 <sup>8</sup> 0.69	Obol.	B. C. 338- 300	Pl. V 281	B. M. Cent. Greece, p. 6, No 48.
282	..	Six dots around a central dot in star of sixteen rays; b. of d. (the Locrian badge).	ΟΖ. Similar. ☉	R. 45 11	11 0.71	..	B. C. 387- 369	Pl. V 282	.. p. 1, No 6. Hunterian Coll., p. 31. No 1.
283	Boeotia in general	Boeotian shield.	ΦΙΔΟ. Amphora, above grapes.	R. 85 22	188.5 12.21	Stater.	..	..	B. M. Cent. Greece, p. 84, No 165. Mionnet, II, No 45 (pl. XVI, No 2, Pl. III., S.).
284	Thebes. <i>Boeotia.</i>	Boeotian shield; across one end of shield, club.	Amphora; in field, r. bunch of grapes; in incuse.	R. 75 19	184 11.92	..		Pl. V 284	B. M. Cent. Greece, p. 76, No 77.
285	Cydonia. <i>Crete.</i>	Head of Persephone r. wreathed with corn border of dots.	KY ΔΩ. Amphora, from each handle of which, hangs, bunch of grapes; b. of d.	R. 4 10	11.4 0.75	Obol.	B. C. 400- 300	..	B. M. Crete, p. 29, No 14.
286	Carthaea, <i>Aegean Islands.</i>	Incuse square divided diagonally by broad bands in four triangles; in three of which ΦAK.	Amphora between bunch of grapes l., and Dolphin r.	R. 75 19	186 12.05	Stater.		..	Imhoof, <i>Gr. Münz.</i> , p. 14, No 24, pl. 1, 23. Mionnet, <i>Recueil des planches</i> , XI.1-IV.
287	..	Plain reverse.	Amphora, in f. l. dolphin; in f. r. bunch of grapes.	R. 55 14	47. 3.02	Triobol. Aegin.	4 <sup>th</sup> B. C. cent	..	Imhoof, <i>Gr. Münz.</i> , p. 14, No 25, Pl. I, 24. Babelon, <i>Traité mon. gr. rom.</i> , p. 1282, No 1883, Pl. LX, 11.
288	Thera. <i>Aegean Islands.</i>	☉ H P A. Prow of ship.	Amphora, above grapes.	Æ. 65 17				..	Mionnet, II, No 62.
289	Cromna. <i>Paphlago- nia.</i>	Female bust l. (the Tyche of the City) wearing turreted stephanos ornamented with floral device; b. of d.	K P. Amphora; above ΩM it bunch of grapes.	Æ. 55 14			Later half of the 4 <sup>th</sup> cent	Pl. V. 289	Pontus, etc., p. 91, No 9.
290	..	Similar, head.	Similar; beneath amphora, dolphin r.	Æ. 7 18			..	..	.. No 11.

No.	PLACE	OBVERSE	REVERSE	METAL SIZE	WT.	DENOM.	DATE	PLATE	REFERENCE
291	Larissa Phriconis. <i>Aeolis.</i>	Female head to r. wearing sphenone, earring and necklace.	ΑΑ ΡΙ. Amphora, above bunch of grapes, on l. club, on r. caduceus.	Æ. 7 18			4th cent B.C.	Pl. V 291	B. M. Troas, etc., p. 134, No 2.
292	Teos. <i>Ionia.</i>	Bacchic mask r. bearded and bound with ivy-wreath, border of dots.	ΤΗΙ ΩΝ. Amphora surmounted by bunch of grapes; bord. of dots.	Æ. 6 15			Imperial. times.		B. M. Ionia, p. 316, No 5.
293	Astyra. <i>Caria.</i>	Head of Helios or Apollo three-quarter face towards r. without rays as on earliest gold coins of Rhodes.	Α Τ. Σ Υ. Amphora, above which bunch of grapes; in field r. oenochoe.	Æ. 5 12			4th cent B.C.	Pl. V 293	B. M. Caria, p. 60, No 11.
294	„	Female head (Aphrodite?) r. wearing earring and necklace, loose locks escaping at crown of head.	Α Τ. Σ Υ. Amphora; in field l. bunch of grapes.	Æ. 5 12			„	Pl. V 294	„ No 13.

Amphora, Grapes and Eagle

295	Phraates IV king of <i>Parthia.</i>	Bust of Phraates IV l., pointed beard, hair arranged in formal rows; wears diadem, necklace and cuirass; in front crescent and star; border of dots.	ΒΑΣΙΛΕΩΣ ΒΑΣΙΛΕΩΝ r., ΑΡΣΑΚΟΝ; in ex. ΕΥΕΡΓΕΤΟΥ ΔΙΚΑΙΟΥ, l., ΕΠΙΦΑΝΟΥΣ ΦΙ- ΛΕΛΛΗΝΟΣ. Amphora, on which eagle r. from each handle hangs bunch of grapes; in field r. Α.	Æ. 5 12			B.C. 38-37 3-2	Pl. V 295	B. M. Parthia, p. 130, No 246.
-----	---	--	--	------------	--	--	----------------------	--------------	-----------------------------------

Amphora Half

296	Locri Opunti. <i>Locris.</i>	1 in border of dots.	Half amphora.	Æ. 3 7	6 <sup>2</sup> 0.38		B.C. 387?	Pl. V 296	B. M. Cent. Greece, p. 1, No 1.
-----	------------------------------------	----------------------	---------------	-----------	------------------------	--	--------------	--------------	------------------------------------

Amphora and Oenochoe

(See Amphora with flower and Oenochoe and with Cornucopia and Oenochoe.)

Amphora on which Owl

297	Cnossus. <i>Crete.</i>	Head of Pallas r., wearing crested helmet adorned with Pegasus and forepart of four horses; b. of dots.	Κ ΝΩ. Owl standing. ΣΙ ΩΝ on prostrate amphora marked with Α(?); in field r. square Labyrinth; all in olive-wreath.	Æ. 1.15 29	254. <sup>3</sup> 16.47	Attic Tetra- drachm.	B.C. 200- 67	Pl. V 297	B. M. Crete, p. 23, No 40.
298	Cydonia. <i>Crete.</i>	ΑΙΩΩΝ. Helmeted head of Pallas r.; b. of d.	Κ ΥΔ. Similar; in field r. Ω ΝΙΑ hound r. suckling infant (Kydon?); all in olive-wreath.	Æ. 1.1 28	211. <sup>2</sup> 13.68	„	„	„	„ p. 30, No 21.

No	PLACE	OBVERSE	REVERSE	METAL SIZE	WT.	DENOM.	DATE	PLATES	REFERENCE
299	Gortyna. Crete.	Head of Pallas r. wearing crested helmet ornamented with Pegasus and foreparts of horses; b. of d.	Γ Ο Ρ. Similar; in field r. Τ Υ Ν Ι bull butting r; Ω above bull arrow head; Ν the whole in olive-wreath.	Æ. 1.05 27	249.2 16.14	Attic Tetra- drachm.	B. C. 200- 67	Pl. V 299	B. M. Crete, p. 43, No 47.
300	,,	Similar.	Γ Ο Ρ Τ Υ Ν Ι Μ Ε Ω Ν. Similar. Ν Α Ν	Æ. 1.45 29	229 <sup>2</sup> 14.84	,,	,,	Pl. V 300	<i>N. chr.</i> , 1899, p. 93, No 10 (Wroth, Ac- quisitions by the B. M.).
301	Polyrhe- nium. Crete.	Similar; no forepart of horses.	Π Ο. Similar; in field r. Α Υ Ρ Η figure wearing Ν Ι short. chiton shoot- Ω Ν ing with bow r.; all in olive-wreath.	Æ. 1.45 29	248.7 16.10	,,	,,		B. M. Crete, p. 68, No 19.
302	Priansus. Crete.	Similar.	Π Ρ Ι. Similar; in field r. Α Ν Σ Ι date-palm. Π Υ Ρ Γ Ι Α Σ Κ Λ	Æ. 1.2 30	235.4 15.23	,,	3 <sup>rd</sup> and 2 <sup>nd</sup> cent. B. C.	Pl. V 302	,, p. 74, No 10.
303	,,	Head of Athena r., helmeted.	Π Ρ Ι Owl facing on Α Ν Σ Ι amphora; in field Ε Ξ Α Κ Ε r., palm tree; the Σ Τ Α Σ whole in olive Σ Ω Δ Α wreath. Μ Ω	Æ. 1.2 30	243 <sup>8</sup> 15.78	,,	,,	Pl. V 303	Wroth, Acquisitions B. M. <i>N. Chr.</i> , 1899, p. 94, No 12.
304	Athens. Attica.	Bust of Athena r. wearing crested Corinthian helmet and Aegis.	Α . Amphora standing on Θ Η which owl r.	Æ. 75 19		,,	Impe- rial time.		B. M. Attica, p. 101, No 726.
305	,,	Similar.	Α Similar. Η Θ	Æ. 9 23		,,	,,		,, No 727.
306	,,	Similar.	Similar.	Æ. 75 19		,,	,,		,, No 728.
307	,,	Head of Athena Parthenos r. wearing ornamented helmet and earring and necklace; b. of d.	Α Θ Ε. Owl r. wings closed standing on Amphora which lies on its side; in field r. Π, in field l., Α and Term of Hermes with caduceus; the whole in a wreath of Olive.	Æ. 1.3 32	257 <sup>3</sup> 16.67	Tetra- drachm.	B. C. 220- 197	Pl. V 307	,, p. 28, No 285.
308	,,	Similar.	Similar; no Term of Hermes. Plemochoe and Π; beneath Amphora "βίχλος".	Æ. 1.4 35	263 <sup>2</sup> 17.05	,,	,,	Pl. V 308	,, p. 29, No 286.
309	,,	Similar.	Α Ρ Ι. Similar. Ω Ν Σ Τ Ι. Φ Ι Pegasos l. drinking, Λ Ω Ν on Amphora Ε, Θ Ε beneath Μ Η. Ο	Æ. 1.05 26	253 <sup>8</sup> 16.43	,,	B. C. 196- 87		,, p. 38, No 332.



No.	PLACE	OVERSE	REVERSE	METAL SIZE	WT.	DENOM.	DATE	PLATE	REFERENCE
310	Athens. <i>Attica.</i>	Similar.	HPA. Similar; API club, ΣΤΟ lion's skin and bow in EXE case; on Amphora H.	R. 75 19	61 <sup>7</sup> 3.98	Drachm.	B. C. 196- 87	Pl. V 310	B. M. Attica, p. 39, No 336.
311	,,	Similar.	Similar; no inser., no sym- bol; 𐀀; 𐀁.	R. 7 18	61 3.95	,,	B. C. 86-83	Pl. V 311	,, p. 77, No 522.
312	,,	Similar.	ΑΘΕ Similar; on Am- ΕΥΒΟΥΛΙ phora Β; in field ΔΗΣ r. Archaic Arte- ΑΓΑ mis draped ΑΥΣ standing facing; in r. patera; in l. bow; beside her doe looking up; whole in olive and wreath.	R. 7 18	63 <sup>5</sup> 4.10	,,	B. C. 196- 87	Pl. V 312	<i>N. Chr.</i> , 1899, p. 93, No 9 (Wroth, Ac- quisit. by the B. M.).

Amphora and Palm

313	,,	Cicada.	A Θ Amphora and Palm. E	Æ. 45 11			B. C. 220- A.D. 83		B. M. Attica, p. 88, No 618.
314	,,	Head of Artemis? r. lau- reate.	Similar.	Æ. 45 11			,,		,, p. 89, No 631.
315	,,	Head of Theseus r.; club at shoulder.	A Θ H. Amphora; in field r. palm.	Æ. 45 11			Impe- rial time		,, p. 107, No 778.
316	Nicaea. <i>Bithynia.</i>	AKMA KOANTON. Head of Commodus r. bare.	IEPOCAGONNIKAI EON. Amphora, beneath palm- branch l.	Æ. 7 18			Com- mo- dus		Hunterian Coll., p. 248, No 16.
317	Antiochus VI, king of <i>Syria.</i>	Head of Antiochus r. ra- diate.	ΒΑΣΙΛΕΩΣ. Amphora; to ΑΝΤΙΟΧΟΥ r. palm; be- ΕΠΙΦΑΝΟΥΣ low Æ. ΔΙΟΝΙΣΟΥ	Cop- per 75 19			B. C. 145- 142	Pl. V 317	B. M. Seleucid Kings, p. 65, No 25.

Amphora between Pilei

318	Laconia Lacedæmon.  <i>Pelopon- nesus.</i>	Head of Herakles r. bearded and laureate.	Λ Δ. Amphora between Caps of the Dioscuri surmounted by stars; all in wreath; in f. 𐀀.	R. 6 15	31 2.00	Hemi- drachm	B. C. 250- 146		B. M. Peloponnesus, p. 122, No 9.
319	,,	Similar.	Similar; in field ΚΙ Π; ser- pent twined round Am- phora.	R. 65 16	35 <sup>1</sup> 2.29	,,	,,	Pl. V 319	,, No 10.
320	,,	Similar; head diademed.	Similar; in field Ο ΚΗ. 𐀀	R. 65 16	41 <sup>5</sup> 2.67	,,	,,	Pl. V 320	,, No 11.
321	,,	Similar; head ivy- crowned.	Similar; in field Δ Α; no wreath.	R. 65 16	38 <sup>1</sup> 2.48	,,	,,	Pl. V 321	,, No 13.



No.	PLACE	ORVERSE	REVERSE	METAL SIZE	WT.	DENOM.	DATE	PLATE	REFERENCE
322	Laconia Lacedæmon. Peloponnesus.	Similar; head ivy-crowned.	ΜΑΣΑΝΙΣΣΟΥ (?) Amphora between Caps of the Dioscuri; in field Λ Δ lower mon. ♂.	Æ. 6 15	35 <sup>3</sup> 2.28	Hemidrachm			Mionnet, II, 217. Leake, <i>Numismata Hellenica-Europea</i> , p. 56. Percy Gardner in B. M. Cat. Peloponnesus, XLVIII, Introduction, supposes that the inscr. is the result of tooling.
323	,,	Similar; head diademed.	Λ l., A r. Amphora with ΠΕΙ CIP serpent round it, between Caps of Dioscuri; all in Wreath (Peisipos).	Æ. 6 15	34 <sup>7</sup> 2.25	Aegin. Hemidrachm	B. C. 250- 146	Pl. V 323	Ward, p. 86, No 550.
324	Tavium. Galatia.	Humped bull running r. border of dots.	ΤΑΥΙΩΝ. Amphora between caps of the Dioscuri surmounted by star.	Æ. 85 21			End of 1 <sup>st</sup> cent. B. C.	Pl. V 324	B. M. Galatia, p. 24, No 1.

## Amphora and Prochus

325	Lamia Thessaly.	Head of young Dionysos r. ivy-crowned.	ΛΑΜΙ ΕΩ Ν. Amphora to r., Prochus l.	Æ. 6 15	41 2.65	Triobol	B. C. 400- 344	Pl. VI 325	B. M. Thessaly, p. 22, No 1.
326	,,	Similar.	ΛΑΜΙ ΕΩ Ν. Amphora above ivy leaf, to r. Prochus.	Æ. 65 16	42.5 2.74	,,	,,	Pl. VI 326	,, No 2.
327	,,	Similar.	Similar.	Æ. 45 11	9.8 0.63	Tritartemorion	,,	Pl. VI 327	,, No 5.

## Amphora beneath Table

328	In general Macedonia.	ΑΛΕΞΑΝΔΡΟΥ. Head of Alexander the Great r. diademed.	ΚΟΙΝΟΝ ΜΑΚΕΔΟΝΩΝ ΒΝ ΕΩΚΟΡ. Table with lions' feet; beneath table Amphora.	Æ. 1 25			Roman time.		B. M. Macedonia, p. 26, No 134.
329	,,	ΑΥ Μ·ΑΝΤΩ·ΓΟΡ·ΔΙΑΝΟC. Bust of Gordianus r. radiate in cuirass and paludamentum.	ΚΟΙΝΟΝ ΜΑΚΕΔΟΝΩΝ ΝΕΩΚΟΡΩ. Table with lions' feet upon which two Agonistic vases each containing a palm; beneath the table Amphora.	Æ. 1 <sup>03</sup> 26			Gordianus Pius		,, p. 29, No 158.
330	Athens. Attica.	Head of Athena r. in Corinthian helmet, b. of d.	ΑΘΗΝΑΙ ΩΝ. Agonistic table on which wreath helmeted bust of Athena r.; with aegis, and owl beneath table Amphora, in f r. palm-branch; b. of d.	Æ. 85 21				Pl. VI 330	Wroth, <i>Acquisit. by B. M. N. Ch.</i> , 1903, p. 325, No 14.

No.	PLACE	OBVERSE	REVERSE	METAL SIZE	WT.	DENOM.	DATE	PLATE	REFERENCE
-----	-------	---------	---------	------------	-----	--------	------	-------	-----------

Amphora and Trees

331	Athens. <i>Attica.</i>	Head of Athena r. in Corinthian helmet; b of d.	ΑΘΗΝΑΙΩΝ. Olive-tree; on l., owl facing; on r. Amphora and Palm-tree.	Æ. 8 20				Pl. VI 331	Wroth, <i>Acquisit. by B. M. N. Chr.</i> , p. 324, No 13.
-----	---------------------------	---	---	------------	--	--	--	---------------	---

Amphora with wreath

332	Thasus. <i>Is. Thrace.</i>	ΘΑ ΣΙ. Cornucopia. O N.	Amphora; in field l. wreath r. Δ; border of dots.	Æ. 45 11					Roman dominion B. M. Thrace, p. 225, No 109.
333	Coreyra. <i>Is. Epirus.</i>	KOP KVPA. Bust of Poseidon r.; trident on shoulder.	KOPK VPA. Amphora; above it wreath.	Æ. 7 18				Pl. VI 333	B. M. Thessaly, p. 157, No 624.
334	..	K Kantharos wreathed with ivy.	Amphora bound with wreath to l. ivy leaf.	R. 55 13	20.4 1.31	Trihemio- bol	B. C. 450- 400		.. p. 119, No 84.
335	..	K. Flower or star.	Amphora bound with wreath to l. ivy-leaf.	R. 65 16	38.8 2.50	Hemi- drachm	..		.. No 72.
336	..	∪. Flower or star.	Amphora bound with wreath; above ∪.	R. 6 15	37.7 2.43	Triobol.	..	Pl. VI 336	.. No 76.
337	..	K Kantharos wreathed with ivy.	Amphora bound with wreath; to l. ivy-leaf.	R. 55 14	27 <sup>2</sup> 1.75	Diobol.	..		.. No 83.
338	..	Similar.	Similar, spray of ivy over mouth of Amphora.	R. 55 14	24 <sup>2</sup> 1.56	..	..	Pl. VI 338	.. No 85.
339	..	Head of Dionysos r. bound with ivy.	ΡΟ. Amphora, bound with wreath; to r. thyrsos, above grapes.	Æ. 55 14			B. C. 300- 229		.. p. 135, No 336.
340	..	Similar.	ΡΟ Similar.	Æ. 6 15			..		.. No 338.
341	..	Similar; ivy-crowned.	Ϟ. Amphora bound with wreath; above grapes.	Æ. 8 20			..	Pl. VI 341	.. p. 140, No 422.
342	..	Similar l.	KO. Similar.	Æ. 75 19			..		.. p. 141, No 428.
343	Eresus. <i>Lesbos.</i>	Head of Persephone r. corn wreathed.	ΕΡΕΣΙ. Amphora in wreath.	Æ. 7 18			B. C. 300- 200		Mionnet, III, No 38.
344	Locri Opunti. <i>Locris.</i>	⊙ Within star of sixteen rays.	ΟΓ ΟΝ. Amphora in ivy-wreath between bunches of grapes.	R. 4 10	8 <sup>s</sup> 0.56	Obol.	B. C. 339- 368	Pl. VI 344	B. M. Centr. Greece, p. 5, No 35.

No.	PLACE	OBVERSE	REVERSE	METAL SIZE	WT.	DENOM.	DATE	PLATE	REFERENCE
<b>Amphora within wreath of Ivy</b>									
345	Thebes. <i>Boeotia.</i>	Boeotian shield.	⊙ Amphora, of which the E upper part is fluted, within a wreath of ivy, in slightly concave circle.	R. 8 20	187.1 12.11	Stater.	B. C. 395- 387	Pl. VI 345	B. M. Centr. Greece, p. 79, No 99. Head Coinage of Boeotia, <i>N. Chr.</i> , 1881, p. 216.
346	,,	Similar.	⊙ E. Similar; berries alter- nating with leaves in ivy- wreath.	R. 9 22	184.2 11.93	,,	,,	Pl. VI 346	B. M. Centr. Greece, p. 79, No 100.

## Amphora in wreath of Olive

347	Athens. <i>Attica.</i>	Head of Zeus r. laurea- te; border of dots.	A ⊙ Amphora; all E in olive-wreath.	Æ. 75 19			B. C. 220- 83	Pl. VI 347	B. M. Attica, p. 86, No 603.
348	Samos. <i>Is. Ionia.</i>	Prow of Samian galley r.	ΣA. Amphora within olive wreath.	Æ. 3 8			B. C. 439- 394	Pl. VI 348	B. M. Ionia, p. 361, No 125.

## Amphora in wreath of Vine

349	Pepare- thus. <i>Is. Thessaly.</i>	Head of young Dionysos r. ivy-crowned.	ΠE Amphora wreathed ΠA with vine-branch.	Æ. 65 16			B. C. 400- 200		Mionnet, III, S., p. 311, No 5. B. M. Thessaly, p. 53, No 4.
350	Chios. <i>Is. Ionia.</i>	Sphinx seated r., with l. fore-paw raised over bunch of grapes; bene- ath winged caduceus and club united, b. of d.	ΑΙΣΧΙΝΗΣ. Amphora ΧΙΟΣ between lines of inser. within vine- wreath.	Æ. 4 10			After B. C. 84 (?)	Pl. VI 350	Mionnet, III, No 15. B. M. Ionia, p. 337, No 85.
351	,,	Sphinx seated l. in front grapes; b. of d.	ΖΗΝΟΔΩΡΟΣ. Similar ΧΙΟΣ beneath palm.	R. 75 19	57 <sup>2</sup> 3.70	Drachm.	,,	Pl. VI 351	,, p. 333, No 50.

## Amphorae Two

352	Thasos. <i>Is. Thrace.</i>	Janiform head of bald and bearded Satyr.	ΙΖΑΘ. Two Amphorae placed in opposite direc- tions; the whole incuse square.	R. 5 12	27. 1.74	Hemi- drachm.	B. C. 400- 350	Pl. VI 352	B. M. Thrace, p. 221, No 51.
353	,,	Similar.	ΘΑΣΙ. Similar; Amphorae transposed.	R. 55 13	27.2 1.75	1/2 drachm.			,, No 52. Mionnet, I, p. 434, No 26.
354	Mende. <i>Macedonia.</i>	Head of young Dionysos r. wearing wreath of ivy.	ΜΕΝΔ. Two Amphorae on either side a branch of ivy.	Æ. 6 15		,,	B. C. 400- 346		B. M. Macedonia, p. 83, No 12.

No.	PLACE	OBVERSE	REVERSE	METAL SIZE	WT.	DENOM.	DATE	PLATE	REFERENCE
-----	-------	---------	---------	------------	-----	--------	------	-------	-----------

## Amphorae Two entwined by Serpents

355	Lacedemon Laconia. Peloponnesus.	Heads of the Dioscuri r. jugate wearing laureate pilei surmounted by stars.	ΛΑ. Two Amphorae entwined by serpent; in field Α Η; all in laurel wreath.	Æ. 7 18				Pl. VI 355	B. M. Peloponnesus, p. 124, No 35.
356	, ,	Head of bearded Hercules r. clad in a lion skin.	ΛΑΚΕΔΑΙ Μ ΝΙΩΝ. Two Amphorae entwined by serpents in field √ Δ.	Æ. 8 20				Pl. VI 356	, , p. 125, No 47. Mionnet, II, No 61.

## Basin

357	Pergamum. Mysia.	ΣΕΒΑΣΤΩΙ ΚΑΙΣΑΡΙ ΒΟΥΛΑΙΩΙ. Head of Augustus r. laur.	ΑΦΟΥΡΙΟΣ ΙΕΡΕΥΣ ΓΥΜΝΑΣ ΙΑΡΧΩΝ ΠΕΡΓΑ ΜΗΝΩΝ. Basin (for washing) resting on stand.	Æ. 75 19			Time of Augustus.	Pl. VI 357	B. M. Mysia, p. 138, No 239. Mionnet, V, S., p. 427, No 123.
-----	---------------------	--	--	-------------	--	--	-------------------	---------------	---

## Basin for oil Gymnasiarch's

358	Syedra. Cilicia.	ΑΥΤΚΑΙΣ... CKV ΤΡΑΙΑΝ ΔΕΚΙΟ CCEB. Bust of Trajan Decius r. laur. in cuirass and paludamentum.	CV ΕΔΡΕΩΝ and in ex. ΓΥΜΝΑΣΙ ΑΡΧΙΑ Gynasiarch's Oil basin; above it, three one-handed cylindrical vases, of unequal sizes; on each side palm-branch.	Æ. 12 31			Trajanus. Decius.		B. M. Lycaonia, etc., p. 158, No 10.
359	, ,	ΚΟΡΝΗΛΙΑ ΣΑΛΩΝΙΝΑΣ Ε Β. Bust of Salonina r. wearing stephane; in front   Α.	CV ΕΔΡΕΩΝ in ex. ΓΥΜΝΑΣΙ ΑΡΧΙΑ Similar.	Æ. 13 32			Salonina.		, , p. 161, No 22.

## Basin for oil Gymnasiarch's with Figure

360	Anazarbus. Cilicia.	ΑΥΤ.Κ.Π.ΛΙΚ.ΟΝ ΑΛΕΡΙΑΝΟCCE. Bust of Valerian sen. r. laur. in cuirass and paludamentum.	ΑΝΑΖΑΡΒ ΜΗΤΡΟ ΠΟΕΤΒΟC. Gymnasiarch standing to l. before a basin; at his feet an askos set up on end; beside the basin a branch; in field ΑΜΚ ΓΓ; in ex. ΓΥΜΝΑΣΙ ΑΡΧΙΑ.	Æ. 14 29			Valerian sen.	Pl. VI 360	B. M. Lycaonia, etc., p. 40, No 44. Imhoof, <i>Mon. Gr.</i> , p. 350, No 17.
-----	------------------------	---	---	-------------	--	--	---------------	---------------	---



No.	PLACE	OBVERSE	REVERSE	METAL SIZE	WT.	DENOM.	DATE	PLATE	REFERENCE
Chalice									
361	Simon Mac- cabeus. <i>Judaea.</i>	Ἰῶν ἄνθη ἑξήκοντα Flowering lily with three blooms; border of dots.	Ἰῶν ἄνθη ἑξήκοντα Chalice with broad rim; above, date; border of dots. Ἰῶ (= 137 B. C.).	Ῥ. 95 24	215. 13.94	Shekel.	B. C. 137	Pl. VI 361	Hunterian Coll., p. 285, No 1. Madden, <i>Jewish Coinage</i> , p. 43, No 3.
362	First Re- volt against Rome. <i>Judaea.</i>	Ἰῶν ἄνθη ἑξήκοντα Vine-leaf, with ten- drils; border of dots.	Ἰῶν ἄνθη ἑξήκοντα Chalice with broad rim and two handles; border of dots.	Ῥ. 65 16	39. 2.55		A. D. 67-68	Pl. XXVII 362	Hunterian Coll., p. 293, No 1.
363	,,	Similar.	Similar.	Ἄ. 65 16	52 3.36		,,	Pl. VI 363	,, 294, No 6.
364	,,	Similar.	Ἰῶν ἄνθη ἑξήκοντα Chalice with two handles and cover.	Ἄ. 6 165	29 1.87		A. D. 68-69		,, 294, No 11.

## Cup

365	Dium. <i>Macedonia.</i>	L RVSTICELIVS BAS- TERNA around a "Praefericulum" be- tween two "strigiles".	C BAEB IVS P. F. Cup above DD.	Ἄ. 6 15			Ro- man time.		Imhoof, <i>Mon. Gr.</i> , p. 75, No 61.
366	Pella. <i>Macedonia.</i>	Figure (male) standing in short chiton r. holding a cup in the r. hand and ornamented ewer on l.	BAEBIVS IIVIR QVINO around a cup ornamented.	Ἄ. 8 20			,,		,, p. 89, No 107.
366 <sup>a</sup>	Calchedon. <i>Bithynia.</i>	Head of Demeter, veiled, r.	KAA X A. Cup on base.	Ἄ. 7 18			Impe- rial time.		Waddington and Ba- belon, <i>Mon. gr. Asie Min.</i> , p. 298, No 54.
367	Fourth year of the first re- volt a- gainst Rome. <i>Judaea.</i>	Ἰῶν ἄνθη ἑξήκοντα Bunch of twigs fastened together; on either side a citron.	Ἰῶν ἄνθη ἑξήκοντα Cup with beaded rim; border of dots.	Ἄ. 8 20	87. 5.63		A. D. 69-70	Pl. VI 367	Hunterian Coll., p. 294, No 16.

## Cup with two handles

368	Kotys I, king of <i>Thrace.</i>	Male head l. bearded; border of dots.	KO TO Cup with two handles.	Ῥ. 45 11	10.7 0.68		B. C. 382- 358		B. M. Thrace, p. 202, No 1.
369	,,	Horseman r. wearing short chiton and chla- mys his r. stretched out over horse head; horse cantering.	KOT YOΣ. Cup with two handles; all in incuse square.	Ἄ. 8 20			,,		,, p. 203, No 2.

No.	PLACE	OBVERSE	REVERSE	METAL SIZE	WT.	DENOM.	DATE	PLATE	REFERENCE
370	Atrax. <i>Thessaly.</i>	Head of Apollo l. laur.	ΑΤΡΑ. Cup and pair of pliers.	Æ. 55 14			B. C. 300- 190		B. M. Thessaly, p. 14, No 3.

## Cup and Pliers

Cups two and Thymiaterion									
371	Epidaurus. <i>Peloponnesus.</i>	Head of Apollo to r. laur.	Ε. Thymiaterion; on either side a cupping-vase; to r. Μ.	Æ. 55 14			B. C. 323- 240	Pl. VI 371	B. M. Peloponnesus, p. 158, No 24.
372	,,	Head of Asklepios r. laur.	Similar, to r. Ε.	Æ. 6 15			,,		,, No 23.

## Cupping Vessel

373	Amorgos Aegiale. <i>Aegean Islands.</i>	Goatlegged Pan standing l. his r. hand raised his l. holding pedum.	ΑΙ. Cupping vessel with ring, beneath Δ.	Æ. 7 18			B. C. 2nd and 1st cent.		B. M. Aegean Is., p. 83, No 2.
374	,,	Bearded head r. laur. Zeus or Asklepios.	Similar, beneath Δ.	Æ. 6 15			,,		,, No 3.
375	,,	Pan with crossed legs seated facing holding with both hands the syrinx, on which he plays.	ΑΙΓΙ. Cupping vessel.	Æ. 65 16			,,	Pl. VI 375	Hirsh Coll. sold 15 may 1905, lot 3100.

## Diota

376	Paestum. <i>Lucania.</i>	Rudder? border of dots.	Diota; in field l. ●●; border of dots.	Æ. 45 11	35. 2.26	Qua- drans.			B. M. Italy, p. 281, No 71.
377	Cyzicus. <i>Mysia.</i>	ΚΥΖΙΚΟΣ. Head of the founder Cyzicus r. beardless and diademed.	ΚΥΖΙ Κ ΗΝ. Diota.	Æ. 65 16			A. D. 98- 214	Pl. VI 377	B. M. Mysia, p. 43, No 191.
378	,,	Head of Kore Soteira r. wreathed with corn.	ΚΥΣΙΚ ΗΝΩΝ. Diota.	Æ. 7 18			,,		,, No 192.
379	Erythrae. <i>Ionia.</i>	Head of bearded Herakles r., in lion's skin.	ΕΡΥ. Two-handled vase (Diota); plain border.	Æ. 45 11			Impe- rial time.		B. M. Ionia, p. 142, No 221.
380	Gordus Julia. <i>Lydia.</i>	ΓΟΡ ΔΟΣ. Female bust r., wearing turreted head-dress.	ΕΠΙ. ΛΥ ΔΟΥ. Diota.	Æ. 6 15			,,		Hunterian Coll., p. 451, No 1.

No.	PLACE	OBVERSE	REVERSE	METAL SIZE	WT.	DENOM.	DATE	PLATE	REFERENCE
Diota incuse									
381	Sybaris. <i>Lucania.</i>	VM (in ex.). Bull advancing l., turning his head round and biting his back; raised border of dots.	Diota incuse; incuse border of oblongs.	R. 45 11	20. <sup>1</sup> 1.29	Hecté (or Hemidrachm).	B. C. 453- 448		B. M. Italy, p. 284, No 15. Carelli N. I. V. T. CLXIV-8.
382	,,	MY (in ex.). Bull standing r. turning his head round and biting his back; raised border of dots.	Similar.	R. 45 11	19. <sup>2</sup> 1.24	,,	,,		B. M. Italy, p. 284, No 16.
383	,,	No inscr. visible, similar bull; but l. fore-leg bent; b. of d.	Similar.	R. 45 11	19. <sup>1</sup> 1.25	,,	,,		,, p. 285, No 17. Carelli N. I. V. T. CLXIV-9.

## Diota in Wreath

383 <sup>a</sup>	Cassope. <i>Epirus.</i>	Head of bearded Dionysos r., ivy-crowned, in front IEPΩ.	ΚΑΣΣΩ. Diota; all in laurel wreath. ΠΑΙΩΝ	Æ. 7 18			B. C. 238- 168	Pl. XXVII 383 <sup>a</sup>	B. M. Thessaly, p. 99, No 15.
384	,,	Head of bearded Dionysos r. behind ΤΗΣ.	Similar.	Æ. 7 18				Pl. VI 384	Hirsch Coll., sold 15th May 1905, lot 1528.
385	,,	ΣΟΚΡΑΤΗΣ. Head of Dionysos r., ivy-crowned.	Similar.	Æ. 7 18					Mionnet, II, p. 53, No 60.
386	,,	Head of young Dionysos.	Similar.	Æ. 7 18					,, III, S., p. 368, No 70 (Mus. Vienna). Eckhel, vol. II, p. 164.
387	,,	Head of Asklepios bearded and diademed r.; below Α.	Similar.	Æ. 65 17					Mionnet, III, S., p. 368, No 71. Leake, <i>Num. Hell. Europa</i> , p. 33.

## Ewer (or Praefericulum).

see also Praefericulum and ανοχοε.

388	Parium. <i>Mysia.</i>	CG. Female head. r., P I wearing stephane; b. of d.	MVC PIC. II. II. I. D. D. D. Ewer; border of dots.	Æ. 55 14				Time of Augustus. Pl. VII 388	B. M. Mysia, p. 102, No 77. Mionnet, II, p. 577, No 418. Imhoof, <i>Mon. Gr.</i> , p. 251, No 118.
389	,,	Similar.	DD. Ewer; b. of d.	Æ. 55 14				,, Pl. VII 389	,, No 120. B. M. Mysia, p. 102, No 82.

No.	PLACE	OBVERSE	REVERSE	METAL SIZE	WT.	DENOM.	DATE	PLATE	REFERENCE
390	Parium. <i>Mysia</i> .	C G. Female head r., P I wearing stephane; b. of d.	C. MATVINO Ewer; be- T. ANICIO. neath AED.	Æ. 65 16			Time of Au- gus- tus.		Imhoof, <i>Mon. Gr.</i> , p. 251, No 122.
391	„	A I C V in a wreath. P	A I C V. Ewer. P	Æ. 6 15			„		„ p. 253, No 132,
392	Palestine. <i>Judaea</i> .	ΥΩ . All within →ΟΥ wreath.	ΥΙ... + ↑ΡΒΙ. Ewer r.; in front, a palm-branch.	Æ. 7 17.5	35 2.26	Drachm.	2 <sup>nd</sup> re- volt against Rome.		Hunterian Coll., p. 296, No 2.

## Hemikotylon

393	Astyra. <i>Caria</i> .	A. Oenochoe without foot, the whole in incuse square in two plans.	A. Vase with one handle “Hemikotylon”; border of dots.	Æ. 4 10	16.8 1.07		B. C. 480		B. M. Caria, p. 59 No 3. Imhoof, <i>Mon. Gr.</i> , p. 320, No 111. Borrel, <i>N. Ch.</i> , IX, p. 166, No 2.
-----	---------------------------	---	--	------------	--------------	--	--------------	--	---

## Hydria on wheels

394	Crannon. <i>Thessaly</i> .	Laureate Head of Zeus r.	KPANNΟΥ. ΕΦΥΡ. Hydria mounted on wheels, a raven standing on each wheel.	Æ. 7 17					Mionnet, III, S., p. 281, No 132, Leake, <i>N. H. Euro- pa</i> , p. 43.
395	„	Horseman clad in chla- mys and petasus r., horse galloping.	Κ Hydria mounted on ΝΑ wheels, on one of which stands a raven.	Æ. 7 17			B. C. 400- 344	Pl. VII 395	B. M. Thessaly, p. 16, No 3.
396	„	Similar.	Κ ΡΑ ΝΝΟ Similar.	Æ. 65 16			„	„	„ No 4.
397	„	Similar.	Κ ΡΑ ΝΝΟ Hydria mounted on wheels.	Æ. 7 17			„	Pl. VII 397	„ No 5.
398	„	Similar.	ΚΡΑ Similar type; in field, ΑΤΛΑ.	Æ. 6 15			„		Mionnet, III, S., p. 281, No 130.
399	Sciathus. <i>Is. Thessaly</i> .	Horseman r.	ΚΑ. Hydria on car with four wheels.	Æ. 7 17			„		„ p. 312, No 10.



No.	PLACE	OBVERSE	REVERSE	METAL SIZE	WT.	DENOM.	DATE	PLATE	REFERENCE
Hydria with Nike									
400	Terina. <i>Bruttii.</i>	Head of Nike l. hair rolled up around her head; laurel border.	TEPINAION. Nike l., seated on overturned hydria, laurel wreath in her r. hand and caduceus in l.	Æ. 8 20	120 7.77	Stater.	B. C. 440- 400	Pl. VII 400	F. Sherman Benson Coll., sold at Sotheby's 4 <sup>th</sup> Feb 1909, lot 136 (from the sale of Bunbury coll <sup>on</sup> ).
401	„	Similar r., hair dressed from the crown, behind neck Φ.	TEPIN. Nike l. seated on a cippus and filling a hydria from a lion-headed fountain attached to a stone wall; the vase supported by her r. hand rests upon her right knee; in left hand holds a long caduceus; at her feet a reservoir with swan.	Æ. 8 20	120 <sup>3</sup> 7.80	„	„	Pl. VII 401	„ „ „ lot 139. B. M. Italy, p. 388, No 12. Head <i>Hist. num.</i> , p. 97.

## Kantharos

402	Aes Grave. <i>Central Italy.</i>	Head of Pallas l. wearing crested corinthian helmet.	Kantharos.	Æ. 2. 65 66	4959 321.23	Aes.			B. M. Italy, p. 55, No 1.
403	„	Crested helmet r. ●●	Kantharos around ●●●	Æ. 1. 8 45	1173 76.	Quadrans.			„ No 3.
404	„	Cockle-shell.	Kantharos on either side ●●.	Æ. 1. 4 35	746 48.15	Sextans.			„ No 5.
405	„	Club, in field l. ●.	Kantharos.	Æ. 1. 15 30	317 20.62	Uncia.			„ No 7.
406	Tarentum. <i>Calabria.</i>	Head of Hera (?) r., wearing stephane, ear-ring and necklace; in field l. trace of insc.; bord. of dots.	TAPAN. Ornamented Kantharos.	AV. 3 7	11.2 0.72	Obol.	B. C. 330- 272		„ p. 164, No 28. Head, <i>Hist. num.</i> , p. 48.
407	„	The cross-pieces of a torch; in field r. B.	Kantharos.	Æ. 35 8	9 0.58				B. M. Italy, p. 214, No 433.
408	Abdera. <i>Thrace.</i>	Griffin with pointed wings l.	AP TE ΜΩΝ around three sides, of incuse square; in the fourth ivy-leaf; Kantharos.	Æ. 1. 05 26	223 <sup>9</sup> 14.50	Tetra-drachm.	B. C. 450- 430		Hunterian Coll., p. 383, No 5.

No.	PLACE	OBVERSE	REVERSE	METAL SIZE	WT.	DENOM.	DATE	PLATE	REFERENCE
109	Philippopolis. <i>Thrace.</i>	ΑΥΤΚΑΙΛΑΥΡΗΚΟ- ΜΟΔΟΣ. Head of Commodus, r. laur.	ΦΙΛΙΠΠ ΟΠΟ ΛΕΙΤΩΝ. Kantharos.	Æ. 7 17					Mionnet, I, p. 364, No 4. B. M. Thrace, p. 163, No 22.
110	Alopeconesus. <i>Thracian Chersonese.</i>	Head of young Diony- sos, r., wearing ivy- wreath; plain border.	Λ Kantharos; in field l. Α Ω. Club.	Æ. 55 13			Before Ale- xander the Great		B. M. Thrace, p. 188, No 1.
111	Ketriporis King of <i>Thrace.</i>	Head of bearded Diony- sos r., crowned with ivy.	ΚΕΤΡΙΠΟΡΙΟΣ. Kantha- ros, above, crescent.	Æ. 55 13			b. c. 356	Pl. VII 411	B. M. Thrace, p. 204, No 1. Harwod, p. 58, pl. VII, 16.
112	,,	Similar.	Same inser. Similar type, to l. of which, thyrsos.	Æ. 6 15			,,	Pl. VII 412	B. M. Thrace, p. 204, No 2.
113	,,	Similar.	Same inser. Similar type, to r. of which, crescent,	Æ. 6 15			,,		,, No 3.
114	,,	Similar.	ΚΕΤΡΙΠ. Similar type, to l. of which, thyrsos, and to r., vine-leaf.	Æ. 35 8			,,		,, No 4.
115	,,	Similar.	ΚΕΤΡΙ. Similar.	Æ. 4 1			,,		,, No 5.
116	Ptolemaios. King of <i>Thrace.</i>	Head of Apollo r., laur.	ΠΤΟΛΕΜΑΙΕΩ. Kantha- ros.	Æ. 35 9					,, No 1.
117	Aphytis. <i>Macedonia.</i>	Head of Zeus Ammon, three quarter face towards l.	ΑΦΥΤΑΙ ΩΝ. Kantharos; plain border.	Æ. 65 16			Before Phi- lip II		B. M. Macedonia, p. 61, No 1.
118	,,	Similar; border of dots.	Similar.	Æ. 75 19			,,	Pl. VII 418	,, No 2.
119	Mende. <i>Macedonia.</i>	Forepart of ass r.; h. of d.	Kantharos in an incuse square.	Æ. 35 9	6.3 0.40	Tritarte- morion.	b. c. 450- 400	Pl. VII 419	B. M. Macedonia, p. 82, No 7.
120	,,	Similar.	MEN. Similar.	Æ. 3 7.5	3 <sup>3</sup> 0.21	Trihemi- tarte- morion.	,,	Pl. VII 420	<i>N. Ch.</i> , 1893, Acquis. B. M., p. 2, No 3.
121	,,	Head of ass l.	Kantharos in incuse square.	Æ. 2 5	2 <sup>1</sup> 0.13	Tetarte- morion.	,,	Pl. VII 421	,, No 4.
122	,,	Ass r.; b. of d.	Kantharos in incuse square.	Æ. 3 7.5	9 0.58	Obol.	,,	Pl. VII 422	<i>N. Ch.</i> , 1892, Acquis. B. M., p. 6, No 12.
123	Issa. <i>Illyria.</i>	Young male head r., hore (Ballacus?).	ΙΣ. Kantharos.	Æ. 75 19			2 <sup>d</sup> cent. b. c.	Pl. VII 423	B. M. Thessaly, p. 82, No 10.
124	Pharos. <i>Illyria.</i>	Young male head l., laur.	ΦΑ. Kantharos.	Æ. 75 19			,,	Pl. VII 424	,, p. 84, No 12.

No.	PLACE	OBVERSE	REVERSE	METAL SIZE	WT.	DENOM.	DATE	PLATE	REFERENCE
425	Corcyra. <i>Is. Epirus.</i>	Gorgon head facing.	Kantharos above, Δ.	Ῥ. 55 14	28.5 1.84	Diobol.	B. C. 450- 400		B. M. Thessaly, p. 120, No 89.
426	,,	Amphora; bunch of grapes fastened to handle.	K O P. Kantharos.	Ῥ. 55 14	27. 1.74	,,	B. C. 400- 300	Pl. VII 426	,, p. 123, No 144.
427	,,	Star; the alternate rays longer.	Ῥ. Kantharos; to r., pedum.	Æ. 6 15			B. C. 300- 229	Pl. VII 427	,, p. 128, No 225.
428	,,	Forepart of galley. ΑΓΥΚΡΟΝ.	KO. Kantharos.	Æ. 75 19			,,		,, p. 130, No 259.
429	,,	KΩΜΟΣ. Similar.	Similar; in field ΣΩ.	Æ. 65 16			,,		,, No 262.
430	,,	KΥΠΡΙΣ to r. Similar.	KO. Kantharos bound with ivy-wreath. Above, bunch of grapes.	Æ. 65 16			,,		,, p. 131, No 264.
431	,,	NIKA. Similar.	Similar.	Æ. 65 16			,,		,, No 266.
432	,,	Similar l.	Similar, in field TI.	Æ. 7 17.5			,,		,, No 268.
433	,,	Bunch of grapes.	K. Kantharos, to r., prow.	Æ. 7 17.5			,,	Pl. VII 433	,, p. 132, No 280.
434	,,	Head of Dionysos r.	Ῥ. Kantharos, to l., head of trident.	Æ. 6 15					Leake, <i>N. Hel. Is- lands</i> , p. 11.
435	Uncertain Mint. <i>Boeotia.</i>	Boeotian shield.	ΔI. Kantharos, in incuse square.	Ῥ. 2 5	3.7 0.21		B. C. 387- 374	Pl. VII 435	B. M. Cent. Greece, p. 35, No 27.
436	,, (Thespieae?)	Similar.	Kantharos in ill defined incuse square; BO IΩ, above, thunderbolt.	Ῥ. 5 12.5	38 2.46	Triobol.	,,		,, No 30.
437	Uncertain Mint. <i>Boeotia.</i>	Similar.	BO I. Similar, above club, r., in field, r. crescent.	Ῥ. 55 14	45.2 2.92	,,	,,	Pl. VII 437	,, p. 37, No 50.
438	,,	Similar.	B OI. Similar, above club r., in field r. ivy-leaf.	Ῥ. 5 12.5	40.5 2.62	,,	,,	Pl. VII 438	,, p. 35, No 33.
439	,,	Similar.	B OI. Kantharos in incuse square; in field r. bunch of grapes.	Ῥ. 55 14	38.3 2.47	,,	,,	Pl. VII 439	Hunterian Coll., p. 36, No 2.
440	Acrae- phium. <i>Boeotia.</i>	Similar.	A K. Kantharos in incuse square, above, laurel- leaf, or grain of corn.	Ῥ. 8 20	180.5 11.70	Stater.	B. C. 456- 446	Pl. VII 440	B. M. Cent. Greece, p. 44, No 4.

No.	PLACE	OBVERSE	REVERSE	METAL SIZE	WT.	DENOM.	DATE	PLATE	REFERENCE
141	Thebes. <i>Boeotia.</i>	Boeotian shield.	☉ Kantharos, in incuse square. Ξ Θ	R. 45 11	47 3.04	Triobol.	B. C. 446-426	Pl. VII 441	B. M. Cent. Greece, p. 73, No 43.
142	,,	Similar.	Similar.	R. 3 7.5	14.5 0.94	Obol.	,,	Pl. VII 442	,, No 46.
143	,,	Similar.	☉ EB. Kantharos, above club r.; the whole in incuse square.	R. 45 11	38 2.46	Triobol.	,,	Pl. VII 443	,, p. 75, No 64.
144	,,	Similar.	Θ E B. Similar; in field l., battle axe downwards.	R. 55 14	38.5 2.49	,,	,,	Pl. VII 444	,, No 67.
145	,,	Similar.	Θ E BH. Kantharos, above which, club r.; the whole in incuse square.	R. 55 14	40.3 2.60	,,	B. C. 426-395	Pl. VII 445	,, p. 76, No 78.
146	,,	Boeotian shield; across one end of which, club.	Θ E. Kantharos, above which, club r.; concave field.	R. 25 6	3.5 0.22	Tetartemoron.	B. C. 395-387	Pl. VII 446	,, p. 80, No 110.
147	Athens. <i>Attica.</i>	Head of young Dionysos r., bound with ivy; bord. of dots.	A ☉ Kantharos. E	Æ. 6 15			B. C. 220 83	Pl. VII 447	B. M. Attica, p. 87, No 608.
148	Zacynthus. <i>Peloponnesus.</i>	Tripod; all in incuse square.	Kantharos.	R. 35 9	10.2 0.65		Before B. C. 431	Pl. VII 448	B. M. Peloponnesus, p. 94, No 7.
149	Andros. <i>Aegean Isl.</i>	Head of bearded Dionysos r.; ivy wreathed.	A Kantharos. N I Δ P	Æ. 65 16			3 <sup>rd</sup> , 2 <sup>nd</sup> , 1 <sup>st</sup> cent B. C.		B. M. Aegean Is., p. 86, No 7.
150	,,	Similar; plain border.	Similar.	Æ. 6 15			,,		,, p. 87, No 8.
151	,,	Similar; behind Φ.	Similar.	Æ. 65 16	52 <sup>3</sup> 3.38		,,	Pl. VII 451	Hunterian Coll., p. 202, No 2.
152	,,	Head of youthful Dionysos r.; his hair long, wreathed with ivy.	A N Kantharos. Δ PI	Æ. 5 12.5			,,		,, No 3. B. M. Aegean Is., p. 87, No 9.
153	,,	Dionysos, wearing long chiton, standing towards l., holding in the r., hand kantharos, in l., thyrsos and as countemark ΤΡΑΙΑΝΟC and head of Trajan r.	A N Kantharos; above which; ivy-leaf. Δ PI	Æ. 8 20			,,		,, p. 88, No 25.
154	Melos. <i>Aegean Isl.</i>	Pomegranate with leaves, border of dots; countemark, Corinthian helmet r.	M A Kantharos. Λ I	R. 8 20	123 7.97		B. C. 4 <sup>th</sup> cent.		Cadavène, <i>Recueil</i> , Pl. IV, 10. Imhoof, <i>Gr. Münz</i> , p. 22, No 21. B. M. Aegean Is., p. 103, No 1.



No.	PLACE	OBVERSE	REVERSE	METAL SIZE	WT.	DENOM.	DATE	PLATE	REFERENCE
455	Melos. <i>Aegean Isl.</i>	Pomegranate.	M. Kantharos.	Æ. 45 11			4th-1st cent. B. C.		B. M. <i>Aegean Is.</i> , ,, p. 104, No 16.
456	,,	Pomegranate with leaves; border of dots.	M A. Kantharos with bunch of grapes hanging from each handle; the whole in incuse square.	Æ. 65 16			4th-1st cent. B. C.		,, No 11. Leake, <i>N. Hel. Isl-</i> <i>ands</i> , p. 25.
457	,,	Pomegranate.	M A. Kantharos with bunch of grapes hanging from each handle.	Æ. 65 16			,,		B. M. <i>Aegean Is.</i> , p. 104, No 14.
458	Cius. <i>Bithynia.</i>	Head of Apollo? r., laur.	Κ Ι Kantharos. ⊕ Α	Æ. 5 12.5			3rd cent. B. C. to 203		B. M. <i>Pontus, etc.</i> , p. 132, No 25.
459	Nicaea. <i>Bithynia.</i>	ΕΠΙΓΑΙΟΥ ΠΑΠΙΡΙΟΥ ΚΑΡΒΩΝΟΣ Club uni- ted with caduceus.	ΝΙΚΑΙΕΩΝ. Kantharos; to l., ΒΚΣ and monogram.	Æ. 75 19			B. C. 62-59 C. Pa- pirius Carbo.	II. Part. Pl. IX 489	,, p. 152, No 1. Mionnet, II, No 206.
460	Lampsacus. <i>Mysia.</i>	Head of bearded Pri- apus r., wreathed with ivy.	Λ AM Kantharos. Υ A	Æ. 75 19			B. C. 190- 85		,, No 310. B. M. <i>Mysia</i> , p. 86. No 70.
461	Cebren. <i>Troas.</i>	Ram's head l.; on trun- cation, row of dots.	Kantharos within circular incuse.	Æ. 25 6	3.1 0.20		B. C. 400- 310		B. M. <i>Troas</i> , p. 44. No 15.
462	Cyme. <i>Aeolis.</i>	Altar on which two tor- ches, on front of altar inscr.	Κ Υ. Kantharos.	Æ. 65 16			B. C. 2nd-1st cent.	Pl. VII 462	B. M. ,, , p. 113. No 95. Fox, <i>Eng. of uned.</i> <i>and rare Greek</i> <i>Coins</i> , II, p. 9, No 52.
463	Temnus. <i>Aeolis.</i>	Head of Apollo l., laur.	T A. Kantharos; border; whole in circular incuse.	Æ. 4 10	14 0.90		4th cent. B. C.	Pl. VIII 463	<i>N. Chr.</i> , 1899, p. 99. No 18.
464	Lesbos. <i>Island.</i>	Head of Apollo r., laur.	Kantharos; beneath vine branch, the whole in incuse square.	EL. 4 10	38.4 2.48		B. C. 440- 350	Pl. VIII 464	B. M. <i>Troas, etc.</i> , p. 160, No 46.
465	Methymna. <i>Lesbos.</i>	Head of Athena l., wear- ing close fitting crest- ed helmet, ornamen- ted with vine-tendr- il and crescent.	M Kantharos; the ⊙ A whole in incuse square.	Æ. 55 14	48.6 3.14	Pento- bol.	B. C. 420- 377	Pl. VIII 465	,, p. 178, No 11.
466	,,	Head of Athena in Co- rinthian helmet single crest.	M A Kantharos. ⊙ Υ	Æ. 7 17.5			B. C. 330- 240	Pl. VIII 467	Head, <i>Hist. num.</i> p. 486. Hunterian Coll. p. 315, No 3. Mionnet, III, No 48.

No.	PLACE	OBVERSE	REVERSE	METAL SIZE	WT.	DENOM.	DATE	PLATE	REFERENCE
467	Methymna. <i>Lesbos.</i>	Head of Athena r., in helmet.	Μ Α. Kantharos; on l., ivy-leaf.	Æ. 4 10			2 <sup>nd</sup> -1 <sup>st</sup> cent. B. C.	Pl. VIII 467	B. M. Troas, etc., p. 181, No 34. Mionnet, III, No 51.
468	Teos. <i>Ionia.</i>	Griffin seated r., with pointed wings; left forepaw raised.	ΤΗΙ Kantharos. ΔΙΟΓΕ ΝΗΣ.	Ρ. 5 12.5	24.6 1.58	Triobol.	B. C. 394-300	Pl. VIII 468	B. M. Ionia, p. 313, No 27.
469	,,	Similar.	ΕΥΔ ΗΜΟΣ. Similar.	Ρ. 5 12.5	23.7 1.52	,,	,,	,,	No 28.
470	,,	Similar.	ΤΗΙ Kantharos. ΑΡΙΣ ΤΩΝΑΞ. Π?	Ρ. 65 16	47. 3.04	Drachm.	B. C. 300	Pl. VIII 470	No 29.
471	,,	Griffin, with pointed wings, running to r.	ΤΗΙ Kantharos; to r. lyre. ΑΔΜ ΗΤΟΣ.	Ρ. 45 11	23.7 1.52	Triobol.	,,	,,	No 30.
472	,,	Similar.	ΗΡΟΔ ΟΤΟΣ between Kantharos and l. handle N.	Ρ. 45 11	23.7 1.52	,,	,,	Pl. VIII 472	No 31.
473	,,	Griffin seated r., with pointed wings spread, both feet on ground; plain border.	ΤΗ ΙΩΝ. Kantharos the whole in linear sq.	Æ. 55 14			B. C. 300 to Roman time		,, p. 314, No 36.
474	Astyra. <i>Caria.</i>	One-handed vase r.	Α. Kantharos; all in circular incuse.	Ρ. 45 11	15 <sup>7</sup> 1.0		B. C. 400		Hunterian Coll., p. 422, No 1.
475	Nagidus. <i>Cilicia.</i>	Female head r., (Aphrodite?) hair rolled.	ΝΑ . Kantharos. ΓΙ	Æ. 55 14			B. C. 374-333	Pl. VIII 475	B. M. Lycaonia, etc., p. 115, No 27.
476	Sardes. <i>Lydia.</i>	Head of bearded Herakles r., in lion's skin; border of dots.	ΣΑΡΔΙ Kantharos, border ANΩN of dots; monogram ΑΥ.	Æ. 55 14			B. C. 133?	Pl. VIII 476	B. M. Lydia, p. 241, No 45.
477	Antiochus VI king of <i>Syria.</i>	Head of Antiochus VI wearing radiate crown wreathed with ivy; b. of d.	ΒΑΣΙΛΕΩΣ { to r. ΑΝΤΙΟΧΟΥ } ΕΠΙΦΑΝΟΥΣ { to l. ΔΙΟΝΥΣΟΥ } Kantharos; Π.	Æ. 8 20	136 8.81		B. C. 145-142	Pl. VIII 477	Hunterian Coll., p. 75, No 24.
478	,,	Similar.	Similar; and ΓΙ.	Æ. 8 20	129 <sup>5</sup> . 8.38		,,	Pl. VIII 478	No 28.
479	Phraates IV king of <i>Parthia.</i>	Bust of Phraates IV to l., with pointed beard; hair in formal rows, wears diadem, necklace and cuirass; behind head, eagle, l., with wreath in beak crowning King's head; bord. of dots.	ΒΑΣΙΛΕΩΣ ΒΑΣΙΛΕΩΝ, to r. ΑΡΣΑΚΟΝ; in ex. ΕΒΕΡΓΕΤΟΥ ΔΙΚΑΙΟΝ l. ΕΠΙΦΑΝΟΥΣ ΦΙΛΕΛΛΗΝΟΣ. Kantharos; on r., star; on l. Α.	Æ. 4 10			B. C. 38-37 3-2	Pl. VIII 479	B. M. Parthia, p. 121, No 181.

No.	PLACE	OBVERSE	REVERSE	METAL SIZE	WT.	DENOM.	DATE	PLATE	REFERENCE
480	Artabanus III. king of Parthia.	Bust of Artabanus III l., with pointed beard and flowing hair, represented by weavy lines; wears diadem, spiral necklace and cuirass; border of dots.	Kantharos; on l. $\Delta$ .	$\mathcal{A}$ . 5 12.5			A. D. 10/11-40	Pl. VIII 480	B. M. Parthia, p. 152, No 49.
481	Pacorus II. Parthia.	Head of Pacorus II l., diademed beardless; hair flowing, wears earring and spiral necklace; b. of d.	Kantharos; b. of d.	$\mathcal{A}$ . 4 10			A. D. 78-82	Pl. VIII 481	,, p. 196, No 25.
482	,,	Similar.	Similar.	$\mathcal{A}$ . 4 10			,,	Pl. VIII 482	,, p. 197, No 27.
483	,,	Similar.	Similar.	$\mathcal{A}$ . 45 11			,,	Pl. VIII 483	,, No 32.
484	Uncertain.	Incuse square with four divisions.	Kantharos.	$\mathcal{R}$ . 45 11	.27 1.71	Phœnician Triobol?	5 <sup>th</sup> cent. B. C.	Pl. VIII 484	Warren Coll. by R. Kurt, Pl. XXXII, No 1407.

## Kantharos on Dolphin

485	Lampsacus. Mysia.	$\Lambda$ AM. Head of bearded Priapus r., ivy wreathed.	$\Psi$ A. Kantharos placed on dolphin l.; in field r., beneath, $\Phi$ .	$\mathcal{A}$ . 7 17.5	.79 <sup>5</sup> 5.14		B. C. 4 <sup>th</sup> and 3 <sup>th</sup> cent.	Pl. VIII 485	Hunterian Coll., p. 272, No 11 (see Imhoof, <i>Mon. gr.</i> p. 250, No 113).
-----	----------------------	---	--	---------------------------	--------------------------	--	---	-----------------	--

## Kantharos amid Dots

486	Tarentum. Calabria.	Female head r., wearing broad diadem, upon aegis, only border of which is indicated.	$\tau$ A. Kantharos; around, five dots, two on each side and one above.	$\mathcal{R}$ . 35 9	9.2 0.59	Obol (or Hemihecte?)	B. C. 400- 272		B. M. Italy, p. 214, No 431.
487	,,	Bucranium.	Kantharos, as above, no inser. plain border.	$\mathcal{R}$ . 35 9	8.4 0.53	,,	,,		,, No 432
488	,,	Same type as reverse.	Kantharos; around, five dots; plain border.	$\mathcal{R}$ . 35 9	8.3 0.52	,,	,,		,, No 434
489	,,	Same type as reverse in field r. wreath bearing Nike upward, flying l., one dot above and one in field l.	Kantharos; around three dots.	$\mathcal{R}$ . 4 10	9.7 0.61	,,	,,		,, No 436
490	,,	Same type as reverse around four dots, above a rosette.	Kantharos; around four dots; the fifth in field l. replaced by caduceus.	$\mathcal{R}$ . 4 10	7. <sup>5</sup> 0.48	,,	,,		,, p. 215, No 438



No.	PLACE	OBVERSE	REVERSE	METAL SIZE	WT.	DENOM.	DATE	PLATE	REFERENCE
491	Tarentum. <i>Calabria.</i>	Same type as reverse, but the fifth r. dot replaced by Κ.	Kantharos around four dots, the l. one replaced by cornucopia.	Æ. 4 10	9.5 0.60	Obol (or Hemi-hecte?)	B. C. 400- 272		B. M. Italy, p. 215, No 444.

## Kantharos and bunch of Grapes

491 <sup>a</sup>	Alopeconnesus. <i>Thracian.</i> <i>Chersonesus.</i>	Head of Mainad r., wearing ivy-wreath; border of dots.	Α Ω. Kantharos; on either side, bunch of grapes, and fox r.	Æ. 75 19			Before Alexander the Great		B. M. Thrace, p. 188, No 2.
492	,,	Head of Persephone ? r., crowned with corn.	ΑΛΩ ΠΕΚΟΝ. Similar type; on either side fox seated l., and bunch of grapes; above barley corn.	Æ. 6 15			,,		,, No 3. Mionnet, I, p. 425, No 4.
493	Coreyra. <i>Is. Epirus.</i>	Amphora; bunch of grapes fastened to handle.	ΚΟΡ. Kantharos; to r., bunch of grapes.	Æ. 55 14	22.7 1.45	Trihemi-obol.	B. C. 400- 300		B. M. Thessaly, p. 123, No 145.
494	,,	Star, the alternate rays longer.	ϙ. Kantharos; above bunch of grapes.	Æ. 6 15			B. C. 300- 229		,, p. 128, No 228.
495	,,	Forepart of galley above ΑΛΚΑ l.	ΚΟ. Kantharos above, bunch of grapes.	Æ. 7 17.5			,,		,, p. 129, No 241.
496	,,	ΕΛΕΥΘΕΡΙΑ. Similar; M type to r.	Similar.	Æ. 7 17.5			,,		,, No 243.
497	,,	ΕΥΚΛΕΙ. Similar.	Similar.	Æ. 75 19			,,		,, No 246.
498	,,	Similar.	Similar; in field, ΑΛ.	Æ. 8 20			,,		,, No 247.
499	,,	ΕΥΚΛΕΙΑ. Similar.	Similar; in field, ΛΑ.	Æ. 8 20			,,		,, No 248.
500	,,	Forepart of galley above ΑΙΞΛΚΥΞ; type r.	ΚΟ. Kantharos. Above bunch of grapes.	Æ. 75 19			,,		,, p. 130, No 249.
501	,,	Similar.	Similar; in field l. club.	Æ. 8 20			,,		,, No 251.
502	,,	ΕΥΝΟΜΙΑ. Similar to l.	Similar; no club.	Æ. 7 17.5			,,		,, No 252.
503	,,	Similar; and ΜΙ.	Similar.	Æ. 7 17.5			,,		,, No 253.
504	,,	ΘΗΡΑ. Similar to r. Ω	Similar.	Æ. 7 17.5			,,	Pl. VIII 504	,, No 254.
505	,,	ΚΟΡΚΥΔΑ.	Similar; in field ΦΙ. Type bound with wreath.	Æ. 75 19			,,		,, No 256.



No.	PLACE	OBVERSE	REVERSE	METAL SIZE	WT.	DENOM.	DATE	PLATE	REFERENCE
506	Corcyra. <i>Is. Epirus.</i>	ΛΑΟΝΙΚΑ. Similar l.	Similar; no symbol or mon.	Æ. 7 17.5			B. C. 300- 229	Pl. VIII 506	B. M. Thessaly, p. 131, No 265.
507	,,	Head of Dionysos r., crowned with ivy.	ΚΟ. Kantharos; above bunch of grapes.	Æ. 7 17.5			B. C. 229- 48	Pl. VIII 507	,, p. 139, No 397.
508	Minoa. <i>Aegean Isl.</i>	Head of bearded Dio- nysos r., ivy wreathed.	Μ Ι. Kantharos; above Ν Ω bunch of grapes.	Æ. 6 15			2nd- 1 cent B. C.		B. M. Aegean Isl., p. 84, No 8.
509	Naxos. <i>Aegean Isl.</i> ( <i>Cycladian Islands</i> ).	Incuse square divided into four compart- ments.	Kantharos, from each han- dle hangs bunch of grapes.	Æ. 8 20	191.4 12.38	Stater	6th cent. B. C.	Pl. VIII 509	<i>N. Chr.</i> , 1899, p. 275, No 11. B. M. Aegean Isl., p. 110, No 4.
510	,,	Similar.	Similar; Kantharos ivy wreathed.	Æ. 85 21	190.5 12.34	,,	,,	Pl. VIII 510	,, No 2.
511	,,	Head of bearded Diony- sos l. wearing ivy- wreath.	Ν Α. Kantharos; attached to each handle, ivy leaf; above bunch of grapes.	Æ. 45 11			4th cent. B. C.	Pl. VIII 511	,, p. 111, No 8, Harwood, p. 58. Pl. VII, No 17.
512	,,	Similar.	Ν Α. Kantharos; above bunch of grapes.	Æ. 45 11				Pl. VIII 512	,, p. 29, Pl. IV, No 15.
513	,,	Similar.	Ν Α. Similar.	Æ. 65 16			3rd- 2nd cent. B. C.		B. M. Aegean Isl., p. 112, No 18.
514	Cius. <i>Bithynia.</i>	Young head laur. r.	Α Κ Ι. Kantharos; on either handle bunch of grapes.	Æ. 7 17.5			3rd cent. B. C. 203	Pl. VIII 514	Harwood, p. 3, Pl. I, No 6. Mionnet, V, S., p. 247, No 1448.
515	Methymna. <i>Lesbos.</i>	Head of Athena r., in crested helmet.	Μ Α. Kantharos; above Ο Υ bunch of grapes.	Æ. 5 12.5			B. C. 330- 240	Pl. VIII 515	B. M. Troas, p. 179, No 18.
516	,,	,, border of dots.	,, ; border of dots.	Æ. 7 17.5			2nd- 1st cent. B. C.	Pl. VIII 516	,, p. 180, No 28.
517	[Teos. <i>Ionia.</i>	Griffin seated r. with pointed wings; left forepaw raised.	Τ Η Kantharos sur- Κ Λ Ε Ω Ν. mounted by bunch of grapes.	Æ. 7 17.5			B. C. 300 to Ro- man- time	Pl. VIII 517	B. M. Ionia, p. 314, No 34.
518	Chios. <i>Is. Ionia.</i>	ΧΑΛΚΟΝ. Spinx wear- Τ Π Ι ing modius, seated r.	Kantharos between lines of inscr. Σ Τ Ε Φ Α Ν Η Φ Ο Ρ Ο Σ Χ Ι Ο Σ in field, l., bunch of grapes.	Æ. 8 20	51.5 3.33	Trichal- kon.	Impe- rial time	Pl. VIII 518	,, p. 340, No 112, Harwood, p. 46, Pl. VI, No 5.

No.	PLACE	OBVERSE	REVERSE	METAL SIZE	WT.	DENOM.	DATE	PLATE	REFERENCE
519	Iatria. <i>Picenum.</i>	Beardless man head, to l. in front ●●●●	ΚΑΤ. Kantharos upon which ivy-leaf.	Æ. 2 52		Triens.			B. M. Italy, p. 42, No 7. Mionnet, I, S., p. 216, No 139. Arigoni, <i>Num. urb. et pop. ant.</i> , pl. XV, No 50.
520	,,	Young head, with long hair, l.; in front ● ● ●	ΤΑΗ. Kantharos upon which ivy-leaf.	Æ 2.45 62	28.41 184-10	,,			B. M. Italy, p. 42, No 6.
521	Sybrita. <i>Crete.</i>	ΚΑΙΤΙΡΒΥΣ. Bunch of grapes on stalk.	Kantharos with ivy-leaf above it.	Æ. 5 12				Pl. VIII 521	Hirsch Coll., sold 15 <sup>th</sup> May of 1905, lot 3093.

## Kantharos and Palm

522	Peparethus <i>Is. Thessaly.</i>	Head of young Dionysos r., crowned with ivy.	ΠΕΠΑΡΗΘΙΩΝ. Kantha- ros; beside it, Palm.	Æ. 75 19			B. C. 200-1		B. M. Thessaly, p. 53, No 9. Mionnet, III, S., p. 311, No 6. Hunterian Coll., p. 460, No 2.
-----	------------------------------------	---	--	-------------	--	--	----------------	--	--

## Kantharos between Serpents

523	Croton. <i>Bruttii.</i>	ΟΡΡ. Tripod-lebes ha- ving three handles : raised dotted border; between the legs two serpents, heads facing each other.	Kantharos, on either side coiled serpents outwards, border of dots.	Æ. 5 12.5	16.7 1.40	Diobol.	B. C. 480- 420		B. M. Italy, p. 348, No 59.
-----	----------------------------	---	---	--------------	--------------	---------	----------------------	--	--------------------------------

## Kantharos amid Stars

524	Tarentum. <i>Calabria.</i>	Kantharos above a dot; in field l. dot; in field, r., bird r.	Same Kantharos above dot; on either side, star of eight rays.	Æ. 4 10	7. 6 0.48	Obol.	B. C. 4 <sup>th</sup> -3 <sup>rd</sup> cent.		B. M. Italy, p. 215, No 440.
525	,,	Kantharos; in field l. laurel branch.	Kantharos; around three stars of eight rays.	Æ. 45 11	8. 6 0.52	,,	B. C. 4 <sup>th</sup> -3 <sup>rd</sup> cent.		,, p. 215, No 441.
526	,,	Same type; in field l. Diota; r. dot.	Similar.	Æ. 35 9	8. 4 0.51	,,	,,		,, No 442.

No.	PLACE	OBVERSE	REVERSE	METAL SIZE	WT.	DENOM.	DATE	PLATE	REFERENCE
527	Naxos. <i>Aegean Isl.</i> ( <i>Cyclades.</i> )	Head of bearded Dionysos, crowned with ivy.	ΝΑΞΙ ΛΕΩΚΡ. Tall Kantharos and Thyrsos.	R. 51 24	103 6.67	Rhodian standard reduced.	B. c. 350 to Roman times		<i>Z. f. num.</i> , I, 135, 136. Head, <i>Hist. num.</i> , p. 417. Mionnet (classifies at Naxos Sicily), I, p. 262, No 442.

## Kantharos and Thyrsos

## Kantharos and Wreath

528	Coreyra. <i>Is. Epirus.</i>	Amphora.	K. Kantharos, wreathed with ivy.	R. 51 12.5	24.6 1.58	Trihemio- bol.	B. c. 500- 450	Pl. I 53	B. M. Thessaly, p. 118, No 56 (see Amphora, No 53).
529	,,	Amphora, bound with wreath; l., ivy-leaf.	Similar.	R. 55 14	20.4 1.31	,,	B. c. 450- 400		,, p. 119, No 84 (see Amphora, No 334 and 337.)
530	Melos. <i>Aegean Isl.</i>	Pomegranate.	M A. Kantharos bound with wreath and having grapes hanging from each handle; above ivy-leaf.	Æ. 65 16			4th-1st cent. B. c.		B. M. Aegean Isl., p. 104, No 13.
531	Methymna. <i>Lesbos</i> ( <i>Aeolis.</i> )	Head of Athena r., wearing crested Corinthian helmet.	A M ⊙ Y Kantharos, on r. wreath.	Æ. 65 16			B. c. 330- 240	Pl. VIII 531	B. M. Troas, etc., p. 179, No 17.

## Kantharos in Wreath of Corn

532	Cius. <i>Bithynia.</i>	Youthful male head (Mithras?) r., wearing Phrygian cap wreathed with laurel.	A . Kantharos, from which K l hang two bunches of grapes; the whole in wreath composed of two ears of corn.	Æ. 65 16			3rd cent. B. c. to B. c. 203	Pl. VIII 532	B. M. Pontus, etc., p. 131, No 20.
533	,,	Similar beneath, M.	Similar.	Æ. 55 14			,,	Pl. VIII 533	,, No 22.

## Kantharos in wreath of Ivy

534	Coreyra. <i>Is. Epirus.</i>	Head of Hera l., wearing pointed stephane.	Kantharos, wreathed with ivy.	R. 51 12.5	25. 1.62	Diobol.	B. c. 450- 400	Pl. IX 534	B. M. Thessaly, p. 120, No 87.
535	Naxos. <i>Aegean Isl.</i>	Incuse square divided into four compartments.	Kantharos wreathed with ivy-leaves; from each handle, bunch of grapes suspended; above, ivy-leaf.	R. 85 21	189.9 12.30	Stater.	B. c. 6th cent.	Pl. IX 535	B. M. Aegean Isl., p. 110, No 2.



No	PLACE	OBVERSE	REVERSE	METAL SIZE	WT.	DENOM.	DATE	PLATE	REFERENCE
536	Chios. <i>Is. Ionia.</i>	ΟΒΟΛΟΣ. Sphinx seated r., with l. forepaw raised; in front, prow; border of dots.	ΧΙ ΩΝ. Kantharos, the whole in ivy-wreath.	Æ. 1 <sup>4</sup> 27.5	162. 10.50	Obol.	R. C. 190-84		B. M. Ionia, p. 340, No 107.

Kantharos in Wreath of Laurel

537	Acra- ephium? <i>Boeotia.</i>	Boeotian shield.	Α Κ. Ρ Η. of laurel.	Æ. 8 20		Stater.		Pl. IX 537	Warren Coll., by R. Kurt, pl. XVIII, No 768.
-----	-------------------------------------	------------------	----------------------------	------------	--	---------	--	---------------	--

Kantharos in Wreath of Vine

538	Peparethus. <i>Isl. Thessaly.</i>	Head of bearded Dionysos r. crowned with ivy.	Ρ Ε. Kantharos wreathed with vine.	Æ. 55 14			B. C. 400-200	Pl. IX 538	B. M. Thessaly, p. 53, No 1.
-----	--------------------------------------	---	------------------------------------	-------------	--	--	------------------	---------------	------------------------------

Krater

539	Aes grave. <i>Etruria.</i>	Wheel of six spokes.	Wheel without spokes; within it Krater, on which I; above, J.	Æ. 2.7 68	2893 187.47	As.			B. M. Italy, p. 20, No 1. Garrucci, Mon. It. Ant., p. 27, No 2, T. LI-2.
540	,,	Wheel of four spokes.	Similar, above which, J, around foot ● ● ●	Æ. 1.65 41	828 53.65	Quadrans.			B. M. Italy, p. 21, No 3.
541	,,	Similar.	Similar; but above vase, ΛΜ around foot, ● ● ●	Æ. 1.55 39	642 41.60	,,			,, No 4.
542	,,	Similar.	Similar; above vase, ☉; on either side of foot, ● ●.	Æ. 1.35 33	493 31.73	Sextans.			,, No 5.
543	,,	Similar.	Similar; above vase Λ.	Æ. 1.5 38	208 13.47	Uncia.			,, p. 22, No 7.
544	Uncertain. Aes grave. <i>Central Italy.</i>	Boar, r.; above, 2.	Krater.	Æ. 2.35 53	2413 157	Semis.			,, p. 56, No 5. Garrucci, Mon. It. Ant., p. 22, No 2, T. XLIII-2.
545	Anaphe? <i>Aegean Isl. (Cyclades).</i>	Irregular incuse.	Krater with squat spherical body and wide mouth.	Æ. 85 21	230. <sup>5</sup> 14.93	Phoenician stater.	B. C. 6th cent.	Pl. IX 545	Sherman Benson Coll. (from Rhousopulos Coll.), Sotheby sale, 10th Feb. 1909, lot 624.
546	,,	Similar.	Similar.	Æ. 9 22.5	231 14.96	,,	6 cent. B. C.		Hirsch Coll. sale 15th May 1905, lot 3108.



No.	PLACE	OBVERSE	REVERSE	METAL SIZE	WT.	DENOM.	DATE	PLATE	REFERENCE
547	Naxos. Aegean Isl.	Head of young Dionysos l., wearing ivy-wreath.	N A. Krater and thyrsus r. Ξ	Æ. 8 20			3rd <sup>2nd</sup> cent. B. C.		B. M. Aegean Isl. p. 111, No 13.
548	,,	Similar.	N A. Krater and thyrsus l. Ξ	Æ. 7 17.5			,,		,, No 14.
549	,,	Similar.	N A. Krater between two Ξ   thyrsi.	Æ. 8 20			,,		,, No 15.
550	,,	Similar.	N A. Krater and thyrsus r. Ξ	Æ. 8 20			,,		,, p. 112, No 17.
551	,,	Head of bearded Dionysos r., ivy-wreathed.	NAΞI. Krater, ivy-wreathed; in field r., Thyrsos; in field l., ΕΥΡΑ.	Æ. 85 22	120 7.72	Didrach.	B. C. 2nd century	Pl. IX 551	Hirsch Coll. sale, 15 <sup>th</sup> May 1905, lot. 3162, (Coll. Photiades Pacha, No 1394).
552	,,	Similar.	NAΞI. Similar; in field l., Thyrsos filleted; in field r., mag. ΧΑΡΟΠΟΣ ΑΡΙΣΤΟΞΕΝΟΥ.	Æ. 95 24	120 7.77	,,	,,	Pl. IX 552	Hirsch Coll., sale, 15 <sup>th</sup> May 1905, lot. 3163.
553	Apollonis. Lydia.	ΑΥΚΑΙΛΟΥ. ΑΥΡΗΛΙ- ΟΝΗΡΟΣ. Head of Lucius Verus r., bare.	Ε Π Ι Σ Τ Ρ Ε Ρ Μ Ο Κ Ρ Α Τ Ο Υ Σ . Σ Α Ρ Ι (?) Α Π Ο Λ - Ω Ν Ι Δ (sic). Large Krater, of late form, with fluted bowl.	Æ. 1.05 26			Lucius Verus.	Pl. IX 553	B. M. Lydia, p. 21, No 19.
554	,,	ΑΥΤΚΑΙ ΣΕΟΥΗΡΟΣ. Head of Septimus Severus r., laur.	ΑΠΟΛΛΩ Ν Ι Δ Ε Ω Ν . Large Krater as above.	Æ. 95 24			Sept. Seve- rus.		,, p. 22, No 21.

## Krater (kylix form)

555	Lapethus. Cyprus.	Head of Apollo l., laur., behind ΠΡ.	Krater (kylix form) to r. B A.	Æ. 6 15			B. C. 320- 312	Pl. IX 555	Babelon, <i>Perses Achéménides</i> , p. clix. <i>N. Chr.</i> , 1891, p. 144 by F. Warren, pl. V, 11. B. M. Cyprus, p. liv.
-----	----------------------	--------------------------------------	-----------------------------------	------------	--	--	----------------------	---------------	--

## Krater supporting vessel containing fire

556	Smyrna. Ionia.	Head of Kybele r., turreted.	ΣΜΥΡ ΣΥΜΜΑΧΟΣ Krater surmounted by vessel containing fire, to l. shrimp l.	Æ. 5 12.5			3rd cent. B. C.	Pl. IX 556	B. M. Ionia, p. 239, No 15.
557	,,	Similar.	Similar, but ΠΟΛΛ(ΙΩΝ?)	Æ. 5 12.5			,,		,, No 11.

No.	PLACE	OBVERSE	REVERSE	METAL SIZE	WT.	DENOM.	DATE	PLATE	REFERENCE
558	Corcyra. <i>Is. Epirus.</i>	Head of Dionysos l., crowned with ivy.	Κ Ο Ρ. Krater bound with wreath of ivy.	Æ. 85 21			B. C. 300- 229	Pl. IX 558	B. M. Thessaly, p. 133, No 297.

## Krater bound with wreath

## Oenochoë

559	Pisaurum. <i>Umbria.</i>	Female head r., wearing tiara; border of dots.	Π IC. Oenochoë r.; in field I. IIII.OOO.	Æ. 6 15				Pl. XXVII 559	Harwood, p. 35, Pl. V, No 9.
560	Uncertain. Aes grave. <i>Central Italy.</i>	Pedum, l.; in front, ●.	Oenochoë, l.; in front, ●.	Æ. 1 <sup>2</sup> 30	314 20.33	Uncia.			B. M. Italy, p. 59, No 32.
561	Terone. <i>Macedonia.</i>	Quadripartite incuse square.	Oenochoë adorned in centre with Ram's head facing.	Æ. 6 15	37 2.38	Tetrobol Eub.			Babelon, <i>Traité mon. gr. rom.</i> , No 1661.
562	,,	Quadripartite shallow incuse square.	Oenochoë l.; border of dots.	Æ. 5 12.5	33. 2.13	,,	B. C. 500- 480		B. M. Macedonia, p. 107, No 4.
563	,,	Similar.	Similar.	Æ. 6 15	35.3 2.27	,,	,,		,, No 5.
564	,,	Similar.	Similar.	Æ. 6 15	38.2 2.47	,,	,,		,, No 6.
565	,,	Similar.	Oenochoe r., on it bunch of grapes.	Æ. 55 14	33. 2.11	,,		Pl. IX 565	Hirsch Coll. Sale 15 <sup>th</sup> May 1905, lot 967.
566	,,	Similar; surface granu- lated.	Τ Ε, between Oenochoe l.; border of dots.	Æ. 6 15	34. 2.20	,,	B. C. 480- 424	Pl. IX 566	B. M. Macedonia, p. 107, No 7.
567	,,	Quadripartite mill-sail pattern.	Τ Ξ. Similar; b. of d.	Æ. 6 15	43. 2.78	,,			Babelon, <i>Traité mon. gr. rom.</i> , No 1662.
568	,,	Τ Ε. Goat r.; the whole in incuse square.	Satyr l., with one leg dou- bled under him, raising to his mouth an Oenochoë, as if to drink, from it; b. of dots.	Æ. 55 14	36.9 2.38	,,	B. C. 424- 400		Imhoof, <i>Mon. gr.</i> , p. 92, No 120. B. M. Macedonia, p. 108, No 9.
569	,,	Goat's head r. in incuse square.	Τ Ε. Oenochoë l.	Æ. 3 7.5	6.9 0.41	Obol.	,,		Imhoof, <i>Mon. gr.</i> , p. 93, No 122. B. M. Macedonia, p. 108, No 10.
570	Melos. <i>Aegean Isl.</i>	Incuse square divided diagonally.	ΙΑΑΜ. Oenochoë r.	Æ. 85 21	223. 14.45	Stater. Mil.	B. C. 500		Babelon, <i>Traité mon. gr. rom.</i> , No 1953.

No.	PLACE	OBVERSE	REVERSE	METAL SIZE	WT.	DENOM.	DATE	PLATE	REFERENCE
571	Melos. <i>Aegean Isl.</i>	Incuse sq. divided diagonally.	ΙΑΑΜ. Oenochoë l.	Æ. 8 20	218. 14.11	Stater Mil.	B. C. 500		Babelon, <i>Traité mon. gr. rom.</i> , No 1954. Imhoof, <i>Griech. Münz.</i> , p. 19, No 59.
572	Cyzicus. <i>Mysia.</i>	KV ZIKOC head of the founder, Cyzicus r.; beardless, diademed.	KVZI KHN. Oenochoë l.	Æ. 7 17.5			A. D. 98- 241		B. M. Mysia, p. 43, No 190.
573	Proconnesus. <i>Mysia.</i>	Female head l. (Aphrodite?) wearing sphen-done, earring and necklace.	ΓΡΟ ΚΟΝ. Oenochoë l.	Æ. 5 12.5	36.4 2.35	Tetrobol.	B. C. 330- 283	Pl. IX 573	Head, <i>Hist. num.</i> , p. 465. B. M. Mysia, p. 178, No 3.
574	,,	ΔΗΜΗΤΡΙΟΥ. Female head tor. (Aphrodite?) wearing sakkos, laurel wreath, earring (necklace?)	ΓΡΟ. Oenochoë r.	Æ. 7 17.5			,,	Pl. IX 574	,, No 4.
575	,,	Female head r. (Aphrodite?) wearing sphen-done and laurel wreath; border.	ΓΡΟ ΚΟΝ. Oenochoë r.	Æ. 4 10			,,	Pl. IX 575	,, p. 179, No 5.
576	Astyra. <i>Caria.</i>	Incuse square, quartered diagonally.	Oenochoë within circle.	Æ. 3 7.5	9.8 0.62	Obol.	B. C. 480 Archaic times	Pl. IX 576	B. M. Caria, p. 59, No 2.
577	,,	A vase with one handle, "hemikotylion"; border of dots.	A Oenochoë without foot; the whole in incuse-sq. in two planes.	Æ. 4 10	16.8 1.07	Trihem-i-obol.	,,	Pl. IX 577	,, No 3. Imhoof, <i>Mon. gr.</i> , p. 320, No 111. Borrell, <i>N. chr.</i> , IX, p. 166, No 2.

## Oenochoë between Helmet and Cornucopiae

578	Paestum. <i>Lucania.</i>	PAES. Anchor; border of dots.	Oenochoë, r.; on either side, Macedonian helmet and Cornucopiae, both inverted; b. of d.	Æ. 6 15	58 3.75	Triens.			B. M. Italy, p. 281, No 66.
-----	-----------------------------	-------------------------------	--	------------	------------	---------	--	--	-----------------------------

## Oenochoë and Lyre ("Chelys")

579	Astyra. <i>Caria.</i>	Amphora.	A Σ Τ V. Oenochoë and Lyre (chelys), beneath which tendril with bud projecting to r.; traces of incuse square.	Æ. 75 19	149.5 9.68	Stater.	B. C. 480	Pl. IV 212	B. M. Caria, p. 59, No 1.
-----	--------------------------	----------	--	-------------	---------------	---------	--------------	---------------	---------------------------

No	PLACE	OBVERSE	REVERSE	METAL SIZE	WT.	DENOM.	DATE	PLATE	REFERENCE
580	Athens. <i>Attica.</i>	Head of Zeus r. laur.; border of dots.	A Θ. Plemochoë. E	Æ. 55 14			B. C. 220- 83		Hunterian Coll., p. 75, No 214. B. M. Attica, p. 90, No 642.
581	,,	Demeter? seated l. in a car drawn by serpents.	A Plemochoë; to r. ear Θ E of corn.	Æ. 4 10			,,		,, p. 89, No 636.

## Plemochoë

## Plemochoë on Basis

582	Eleusis. <i>Attica.</i>	Head of Demeter or Per- sephone to r.	EA EYΣ. Plemochoë on basis.	Æ. 5 12.5			B. C. 350- 300?		B. M. Attica, p. 114, No 29.
-----	----------------------------	--	--------------------------------	--------------	--	--	-----------------------	--	---------------------------------

## Plemochoë with Ears of Corn in handles

583	Athens. <i>Attica.</i>	Head of Demeter r. bound with corn.	A Θ Plemochoë with ear E of corn passed through each handle; plain bor- der.	Æ. 85 21			B. C. 220- 83		Hunterian Coll., p. 75, No 211. B. M. Attica, p. 89, No 633.
584	,,	Similar.	Similar; to r. owl.	Æ. 8 20			,,	Pl. IX 584	,, No 634.
585	,,	Θ Kalathos; the A E whole in corn wreath.	Plemochoë with an ear of corn passed through each handle.	Æ. 5 12.5			,,	Pl. IX 585	,, No 637. Mionnet, III, S., p. 579, No 316.

## Plemochoë in Wreath of Corn

586	,,	Dolphin to r., and tri- dent; border of dots.	A Θ E. Plemochoë; the whole in corn wreath.	Æ. 6 15			,,	Pl. IX 586	B. M. Attica, p. 90, No 641. Mionnet, III, S., p. 581, No 329. Hunterian Coll., p. 75, No 213.
-----	----	--	--	------------	--	--	----	---------------	---

## Plemochoë in Wreath of Olive

587	,,	Head of Artemis to r., with quiver at her shoulder; border of dots.	A Θ Plemochoë; the whole E in olive wreath.	Æ. 4 10			,,	Pl. IX 587	Mionnet, VIII, S., p. 580, No 325. B. M. Attica, p. 90, No 647. Hunterian Coll., p. 75, No 217.
-----	----	--	---	------------	--	--	----	---------------	--



No.	PLACE	OBVERSE	REVERSE	METAL SIZE	WT.	DENOM.	DATE	PLATE	REFERENCE
Praefericulum (see Ewer) Praefericulum and Lituus (see also Sacrificial Implements in Part IV : Religion)									
588	Uncertain. <i>Hispania.</i>	L·IVNIVS·II·VIR·QVIN· AVG. Eagle wings open on thunderbolt.	L·ACILIVS·II·VIR·QVINQ· AVG. Praefericulum, li- tuus and patera.	Æ. 85 21					Mionnet, I, S., p. 120, No 703.
589	Paestum. <i>Lucania.</i>	PAES. Boar wounded by arrow, to r. S.	L. ARTVR·C· COMI. Praefericulum and lituus.	Æ 7. 17.5		Semis.			,, p. 316, No 807.
590	,,	,,	,,	Æ 5. 12.5		,,			,, No 808.

## Praefericulum and Patera

591	Uncertain. <i>Hispania.</i>	CN·STATI·LIBO PRAEF. Beardless head r. bare.	SACERDOS in ex.; Prae- fericulum and patera (Familia Statia).	Æ. 95 24					Florez, II, p. 657, pl. LVII, 12. Mionnet, I, S., p. 122, No 714.
-----	--------------------------------	--	---	-------------	--	--	--	--	--

## Praefericulum, Patera, Aspergillum and Lituus

592	Colonia Patricia. <i>Baetica.</i>	PER·CAE·AVG. Bare head, l.	COLON·PATR. Praeferi- culum, patera, aspergil- lum and lituus.	Æ. 6 15					,, p. 24, No 136. Florez, II, p. 539, pl. XXXVIII, No 6.
593	,,	Similar.	COLONIA PATRICIA. Si- milar.	Æ. 1 <sup>25</sup> 31					,, No 7.

## Praefericulum with Ears of Corn and Cippus on Altar

594	Lestigi. <i>Baetica.</i>	LAS·CVT. Head of Herakles r. in lion's skin.	Two ears of corn on altar, between a praefericulum and a cippus or a vase (?).	Æ. 85 21					Florez, III, p. 90, pl. LXIII, 7. Mionnet, I, S., p. 35, No 193.
-----	-----------------------------	--	--	-------------	--	--	--	--	---

## Praefericulum, Simpulum, Lituus and Sprinkler

595	Antiochia. <i>Pisidia.</i>	IMP CAES MANT GOR- DIANVSAY. Bust of Gordian III r. laur., wearing paludamen- tum and cuirass.	ANTIOCHIA. S R in ex. Praefericulum, simpulum, lituus and sprinkler.	Æ. 1 <sup>35</sup> 34				Gor- dia- nus III.	B. M. Lycia, etc., p. 194, No 106.
-----	-------------------------------	--	---	--------------------------	--	--	--	-----------------------------	---------------------------------------

No.	PLACE.	OBVERSE	REVERSE	METAL SIZE	WT.	DENOM.	DATE	PLATE	REFERENCE
596	Antiochia. <i>Pisidia.</i>	IMP CAES TRAIAN DECIVS AV. Bust of Trajan Decius r. wearing radiate crown paludamentum and cuirass.	COLONIA ANTIOCHIC. S R in ex. Similar, with patera.	Æ. 1 25		Trajan Decius.			B. M. Lycia, etc., p. 198, No 152.
597	Alexandria. <i>Egypt.</i>	CEBA CT·C. Head of Augustus r. bare.	KAICAP. Similar.	Æ. 9 22.5		Augustus.			B. M. Alexandria, p. 2, No 10.

Urn for voting beside Boule

598	Antioch. <i>Seleucia and Pieria.</i>	ANTIOXE ΩN. Head of Zeus r. wearing taenia.	ΕΤΟ ΕΙΡ. Female figure (the Boule?) wearing chiton and peplos seated l. dropping pebble into voting urn.	Æ. 7 17.5			A. D. 66	Pl. IX 598	B. M. Galatia, p. 162, No 87.
599	,,	ANTIOXEΩNTHC MH TPOΠOΛEΩC. Head of Zeus r. laur.	Female figure as above; in ex. ΕΤΣΟΡ.	Æ. 65 16			A. D. 128	Pl. IX 599	,, p. 163, No 104.

Urn for voting between two Sphinxes

599 <sup>a</sup>	Aradus. <i>Phoenicia.</i>	Legend indistinct; laureate head of Augustus l.	ΑΡΑΔΙΩΝ in ex.; urn for voting between two palms and two Sphinxes seated back to back; in field l. Ω (Ω); to r. date ΖΙΣ (year 267).	Æ. 8 20	125 8.12	Chalcus.	Augustus.		Babelon, <i>Perses, Achem.</i> , etc., p. 159, No 1136.
599 <sup>b</sup>	,,	ΑΥΤ·ΚΜ·ΑΥΡ·ΑΝΤΩ·ΝΙΝΟC. Beardless head of Caracalla laureate; border of dots.	ΑΡΑΔΙΩΝ in ex.; urn between two palms and two Sphinxes seated back to back, wearing modius, in field l. €; in r. date: ΥΟΔ (year 474).	Æ. 75 19	107 6.92	,,	Caracalla.		,, p. 165, No 1173.
599 <sup>c</sup>	,,	ΑΥΤΟΚ·Κ·Μ·ΑΝΤ·ΓΟΡΔΙΑΝΟC. Bust of Gordianus r. radiate head in paludamentum; border of dots.	Similar; no modius on sphinxes; in field l. ΕΤΟΥC ΗΡΥ (year 498).	Æ. 1.2 30	251 16.27	Dichalcus.	Gordian.		,, No 1177.

Vase without handles

600	Trajanopolis. <i>Thrace.</i>	... ANTΩNEINOC. Head of Caracalla r. with aegis.	ΤΡΑΙΝΟΠΟΛΕΙΤΩΝ. Vase filled with fruits.	Æ. 6 15			Caracalla.		Mionnet, II, S., p. 515, No 1832.
601	Corecyra. <i>Is. Epirus.</i>	Floral pattern in incuse.	Vase without handles.	Æ. 25 6	3.8 0.23	Tetartemorion.	v. c. 585-500	Pl. IX 601	B. M. Thessaly, p. 116, No 33.

No.	PLACE	OBVERSE	REVERSE	METAL SIZE	WT.	DENOM.	DATE	PLATE	REFERENCE
602	Myrina. <i>Aeolis.</i>	Head of Apollo laur. facing.	MYPI. Vase without hand- les.	Æ. 7 17.5					Mionnet, III, No 136.

## Vase one-handed, or Monota

603	Tarentum. <i>Calabria.</i>	Olive wreath, within which Γ.	One-handed vase r.; plain border.	Æ. 3 7.5	3. <sup>5</sup> 0.21				B. M. Italy, p. 217, No 464.
604	,,	Similar; beneath W.	Similar.	Æ. 3 7.5	4. <sup>6</sup> 0.28				,, No 467.
605	,,	Similar, but below E.	Similar; in front Φ.	Æ. 3 7.5	4. 0.25				,, p. 218, No 472.
606	Heraclea. <i>Lucania.</i>	Quiver with its strap and arrow, arranged in the form of Ω.	One-handed vase l.	Æ. 55 14					,, p. 235, No 72.
607	Thebes. <i>Boeotia.</i>	Half Boeotian shield.	Θ. One-handed vase in incuse square.	Æ. 35 9		Hemi- obol.			Mionnet, III, S., p. 526, No 135.
608	Corinth. <i>Corinthia.</i>	CO in pine-wreath. RIN	CREATOR (J. Caesar founder) one-handed vase l.; border of dots.	Æ. 5 12.5			Impe- rial time. early coloni- al.		B. M. Corinth, p. 92, No 689.
609	Cyme. <i>Aeolis.</i>	Eagle r.	KY. Vase with one handle.	Æ. 4 10			B. C. 350- 320	Pl. IX 609	B. M. Troas, etc., p. 106, No 16.
610	,,	Similar.	Similar.	Æ. 5 12.5			,,	Pl. IX 610	,, No 18.
611	,,	Similar.	Similar.	Æ. 45 11			,,	Pl. IX 611	,, No 20.
612	,,	Similar; on l. ΑΡΙΣΤΑΝΔΡΟΣ.	Similar.	Æ. 7 17.5			B. C. 320- 250	Pl. IX 612	,, p. 107, No 29.
613	,,	Similar; on l. ΠΕΔΙΕΥΣ.	Similar; beneath ΕΣ.	Æ. 55 14			,,	Pl. IX 613	,, No 35.
614	,,	Similar; on l. ΠΟΛΥΑΡΧΟΣ.	Similar.	Æ. 6 15			,,	Pl. IX 614	,, p. 108, No 36.
615	,,	Similar; on l. ΦΑΡΣΑΛΟΣ.	Similar.	Æ. 7 17.5			,,	Pl. X 615	,, No 37.
616	,,	Similar; on l. ΦΟΒΗΤΙΔΑ.	Vase with one handle.	Æ. 45 11			,,	Pl. X 616	B. M. Troas, etc., p. 108, No 39.
617	,,	KY. Forepart of a horse r.; beneath ΑΡΙΣΤΟ- ΦΩΝ.	Similar; on l. Ξ.	Æ. 7 17.5			,,	Pl. X 617	,, No 40.

No	PLACE	OBVERSE	REVERSE	METAL SIZE	WT.	DENOM.	DATE	PLATE	REFERENCE
618	Cyme. <i>Aeolis.</i>	Similar; beneath <b>EYBIOΣ.</b>	Similar; on l. <b>EB.</b>	Æ. 65 16			B. C. 320- 250	Pl. X 618	B. M. Troas, etc. p. 108, No 45.
619	,,	Female head r. (the Amazone Cyme).	<b>KY.</b> Vase with one-handle, beneath <b>HPAIOΣ.</b>	Æ. 45 11			B. C. 250	Pl. X 619	,, p. 109, No 53.
620	,,	Bust of Artemis r. bow and quiver at shoul- der; border of dots.	<b>KY.</b> Similar between laurel branches; in field <b>IQIAIOΣ.</b>	Æ. 65 16				Pl. X 620	,, p. 113, No 87.
621	Temnus. <i>Aeolis.</i>	Head of Apollo r. laur.	<b>TA.</b> Tall one-handled vase; above it vine-branch, from which hang four bunches of grapes; in field <b>AM.</b>	Æ. 55 14	27. <sup>2</sup> 1.75	Hemi- drachm.	2nd -1st cent. B. C.	Pl. X 621	,, p. 143, No 8.
622	Tisna. <i>Aeolis.</i>	Beardless male head l. horned (the River <i>Τισναϊος</i> ).	<b>TIS NAION.</b> One-handled vase l.	Æ. 45 11			4th cent. B. C.	Pl. X 622	,, p. 149, No 1. Imhoof, <i>Mon. gr.</i> , p. 275, No 240.
623	Adramy- teum. <i>Mysia.</i>	Head of Apollo with long hair and diadem.	<b>AΔPAMY THNQN.</b> Vase with one-handle, l.	Æ. 7 17.5			300 B. C.	Pl. X 623	Hirsch Coll. Sale 15th May 1905, lot 3280.
624	Astyra. <i>Caria.</i>	A. Oenochoe without foot; the whole in incuse square in two planes.	A. Vase with one handle "hemikotyliion"; border of dots.	Æ. 4 10	16. <sup>8</sup> 1.07	Trihe- miobol.	B. C. 480	Pl. IX 577	B. M. Caria, p. 59, No 3.
625	,,	Incuse sq. in three planes superposed in form of inverted pyramid like a lacunar.	Similar.	Æ. 25 6	7. <sup>4</sup> 0.46	Tritarte- morion.	,,	,,	,, p. 60, No 6.
626	,,	A in field r. Kantharos, all within well defined circular incuse.	One-handled vase r.	Æ. 45 11	15. <sup>7</sup> 1.0	Trihe- miobol.	B. C. 400	,,	Hunterian Coll., p. 422, No 1.
627	Uncertain. <i>Phrygia?</i>	Diota.	One-handled vase.	Æ. 5 12.5					Mionnet, VI.
628	,,	Female head r.	Similar; in field <b>DD.</b>	Æ. 55 14					,, VI.

Vase two-handled

629	Tuder. <i>Umbria.</i>	<b>VY?</b> Spear-head.	Two-handled vase; above ●.	Æ. 1. <sup>2</sup> 30	391 25.33	Uncia.			B. M. Italy, p. 33, No 7.
630	,,	<b>VY.</b> Spear-point; in field r., ●.	Two-handled vase; plain border.	Æ. 85 21	156 10.10	,,			,, p. 35, No 32.
631	,,	Similar, in field l. ●.	Similar, above ●.	Æ. 7 17.5	97 6.28	,,			Hunterian Coll., I, p. 5, No 10. Garrucci <i>Mon. It.</i> <i>Ant.</i> , p. 30, Pl. LVI, No 11.



No.	PLACE	OBVERSE	REVERSE	METAL SIZE	WT.	DENOM.	DATE	PLATE	REFERENCE
632	Uncertain Aes Grave. Central Italy.	Boar's head l.	Two-handed vase; on either side. ● ●.	Æ. 1.35 39	690 44.71	Sextans.			B. M. Italy, p. 58. No 27.
633	Syracuse. Sicily.	ΣΥΡΑ.... Mon. Ⓞ.	Two-handed vase.	Æ. 55 14					Mionnet, I, S., p. 437, No 541.
634	Philea. Thrace.	Youthful beardless head r.	Φ I. Two-handed vase. Λ	Æ. 4 10			B. C. 343		Cadavene, <i>Recueil</i> , p. 23, Pl. I, 9. Imhoof, <i>Mon. Gr.</i> , p. 52, No 59 (attri- butes it to Kypsela and explains ΦΙΑ as Philip II).
635	Cerdylum. Macedonia.	Female head r. wearing sphenone.	Ε . Two-handed vase, Κ Ρ beneath which corn- grain.	Æ. 45 11			B. C. 400- 350		B. M. Macedonia, p. 66, No 1.
636	Cyzicus. Mysia.	Head of Kore Soteira r. wearing wreath of corn, hair rolled, the whole within garland of ears of corn.	ΚΥΖΙΚ ΗΝΩΝ. Two-hand- led vase.	Æ. 7 17.5	61. 3.95		Impe- rial time.	Pl. X 636	Hunterian Coll., p. 268, No 27.

## Vase two-handed, or Skyphos

637	Anaphe. Aegean Isl.	Head of Apollo laur. full face.	ΑΝ. Two-handed vase "Skyphos"; above bee r.	Æ. 65 16			2nd -1st cent. B. C.		B. M. Aegean Isl., p. 85, No 1.
638	,,	Similar.	Α ΝΑ. Similar.	Æ. 65 16			,,		,, No 2.

## Vase prize

639	Adana. Cilicia.	ΑΥΤΚΑΙΜ·ΑΥΡ·ΑΝΤ... ..... ΟC·CΕ. Bust of Elagabalus r. laur. in cuirass and paluda- mentum.	ΑΔΡ·CΕΥ·ΑΝΤΩΝΕΙΙΟΥ ΠΟΑΔΑΙΕΩΝ. Prize vase containing palm branch, inscribed ΙΕΡ : ΟΙΚ.	Æ 1.2 30				El a- gaba- lus	B. M. Lycaonia, etc., p. 18, No 17.
640	Anazarbus. Cilicia.	.. ΛΙΑΜΑΙCΑ CΕΒΑC- ΤΗ. Bust of Julia Maesa r.	Prize vase; around ins- cription : ΑΝΤΩΝ..... Α Π Ρ Π Τ Α Τ Η C Ο Ι Κ Ο V - Μ Ε Ν - C in outer circle; in inner ΑΝΑΖΑΡΒΕ Α ΠΝ above and to r. Μ I. Κ Ε Π Ι Ν Ε Ι Κ Ι Α below.	Æ 1.35 34				Julia Maesa	,, p. 35, No 25.
641	Syedra. Cilicia.	ΓΙΟΥΟΥΗ ΜΑΞΙΜΟC ΚΑΙ. Bust of Maximus r. bare-headed wear- ing paludamentum and cuirass.	CΥΕΔ ΡΕΩΝ (corrected from ΡΕΝ Ξ). Prize vase containing two palm- branches.	Æ. 75 19				Maxi- mus	Pl. X 641 ,, p. 159, No 8.

No.	PLACE	OBVERSE	REVERSE	METAL SIZE	WT.	DENOM.	DATE	PLATE	REFERENCE
Vases five prize									
642	Anazarbus. <i>Cilicia.</i>	ΑΥΤ·Μ·ΚΒΙ·ΤΡΑΙΑ ΝΟΣ·ΔΕΚΙΟΣΣΕ. Bust of Trajan Decius r. wearing radiate crown paludamentum and cuirass.	ΑΝΑΖΑΡΒΟΥΕΝΔΟΣΟ ΥΜΗ ΤΡΟΠΟ. Five prize vases the three in upper row containing palm branch; in field Γ Γ ΕΤΙΕΡΟΥΟΛ; in ex. ΘΞ Υ Μ Π	Æ 1.4 35				Tra- jan De- cius	B. M. Lycaonia, etc., p. 38, No 35.

Vases six prize

643	„	ΑΥΤ·Κ·Π·ΑΙΚ ΟΥ ΑΛ ΕΡΙΑΝΟΣΣΕ. Bust of Valerian senior r. laur. wearing paluda- mentum and cuirass.	ΜΗΤΡΟΠ Γ·ΕΤ·Β·Ο·C·Γ· ΑΝΑΖΑΡ ΒΟΥ Six Prize vases, the middle one in upper row con- taining palm branch.	Æ 1.15 29			A. D. 253- 254 Vale- rian Sen.		„ p. 40, No 42.
644	„	Similar.	ΑΝΑΖ ΑΡΒΟΥΜΗΤΡΟΠ Γ Γ ΕΤ·Β·Ο·C· Α·Μ·Κ·Τ· Simi- lar.	Æ 1.2 30			„	Pl. X 644	„ No 43.

Vase of Oenochoe form

645	Alexandria. <i>Egypt.</i>	ΣΕΒΑ ΣΤ·Σ. Head of Augustus r. bare.	ΚΑΙ ΣΑΡ. Vase with cover l. of oenochoe form the body ornamented, with wreath above three thyrsi; in front as spout? head- dress of Isis, cow's horns, disk and plumes; the vase support on cushion.	Æ 1.05 26			Augustus		B. M. Alexandria, p. 2, No 11.
646	„	ΝΕΡΩΚΛΑΥΚΑΙΣΣΕ ΒΓΕΡΑΥΤ Head of Nero r. laur.	Vase of Oenochoe form with cover.	Æ 1.05 26			Nero		„ p. 22, No 188.

Vase before which Panther

647	Nicaea. <i>Bithynia.</i>	ΑΥΤΟΚΡΑΤΟΡΙΚΑΙ ΣΑΡΙΣΕΒΑΣΤΩΟ ΥΕΣΠΑΣΙΑΝΩΝΕΙΚΑ. Head of Vespasian r. laur.	ΕΠΙΜΑΡΚΟΥΠΛΑΝΚΙΟΥΟ ΥΑΡΟΥΑΝΘΥΠΑΤΟΥ. Vase, before which pan- ther seated l., on hind legs; paw on vase.	Æ.9 22.5			Ves- pa- sian		B. M. Pontus, etc., p. 154, No 17.
-----	-----------------------------	---	---	-------------	--	--	---------------------	--	---------------------------------------

No.	PLACE	OBVERSE	REVERSE	METAL SIZE	WT.	DENOM.	DATE	PLATE	REFERENCE
648	Prusias ad Hyppium. Bithynia.	ΔΙΑΔΟΥΜΕΝΙΑΝΟ·C·K· Bust of Diadumenian r. head bare, wearing paludamentum.	ΤΡΟΥΣΙΕΩΝΠΡΟΣΥΠΙΩ. Vase, round which is coiled a serpent.	Æ. 65 16				Diadumenian. Pl. X 648	B. M. Pontus, etc., p. 202, No 7.

## Vase entwined with serpent

## RECIPIENTS

## Crown Agonistic

(Type looking alike a vase and called previously Agonistic Urn but representing a Crown for prize.)

649	Nemosus. Gallia.	Youthful head in helmet r. bow on shoulder.	NEM COL. Crown between two branches, beneath ∅.	Æ. 55 14				Roman times	Mionnet, I, S., p. 141, No 115.
650	Nicaea. Bithynia.	·AK·MA· ·KO·ANTΩN. Head of Commodus r. bare.	ΙΕΡ ΟΣΑΓΩΝΝΙΚΑΙΕΩΝ Agonistic crown, on each side of which palm.	Æ. 7 17.5				Commodus	B. M. Pontus, p. 160, No 54.
651	Perga. Pamphylia.	ΑΥΤΟ·ΚΑΙ·Μ·ΚΛ· ΤΑΚΙΤΙΟΝ·ΕΥ·Ε·CΒ. Bust of Tacitus r. laur.; wears paludamentum and cuirass, in front  .	ΤΑΚΙΤΙΟΣ ΜΗΤΡΟΠΟΛΙΤΙΟΣ ΠΕΡΓΑΙΩΝ. Prize crown between two branches on a ledge; traces of inser. on the urn ...ΚΑΙ..? above A.	Æ 1.35 34				Tacitus	Pl. X 651 B. M. Lycia, etc., p. 140, No 103.
652	Termessus. Pisidia.	ΤΕΡΜΗΣΣΕΩΝ. Head of Zeus laur. ⊙.	ΑΥΤΟΝΟΜΩΝ. Great crown on which III, in field palm, beneath ΠΥΘΙΑ.	Æ. 1' 27.5				Otacilla	Mionnet, III, No 219.
653	Sardes. Lydia.	Μ·ΩΤΑΚΙΑ·(sic)·CΕΒΗΡΑ·CΕ. Bust of Otacilla r.	...ΗΡ ΑΚΛΕΙΔΙΑΝΟΥ and in ex. CΑΡΔΙΑΝΩΝ ΒΝΕΩΚΟΡΩΝ. Agonistic prize crown inser. on tablet beneath ΧΡΥCΑΝΘΙΝΑ and surmounted by large A.	Æ 1.15 29				,,	B. M. Lydia, p. 273, No 201.
654	Tralles. Lydia.	ΙΕΡΟΣ ΔΗΜΟΣ. Head of youthful Demos r. hair long and bound with taenia; border of dots.	ΤΡΑΛ ΛΙ ΑΝΩ Ν. Agonistic crown inscribed ΠΥΘΙΑ.	Æ. 85 21				Imperial time.	,, p. 343, No 109. Mionnet, IV, N° 1047.
655	,,	ΠΟΛΙΚΙΝΓΑΛΛΙΗΝΟCΚ. Bust of Gallienus r. laur. in cuirass and paludamentum.	Similar, but crown contains two palms.	Æ. 75 19				Gallienus.	B. M. Lydia, p. 361, N° 203. Mionnet, VII, S., p. 480, No 760.

No.	PLACE	OBVERSE	REVERSE	METAL SIZE	WT.	DENOM.	DATE	PLATE	REFERENCE
656	Emisa. <i>Seleucis and Pieria.</i>	IMCMA NTONINVS. Head of Elagabalus r. rad.	MHT.ΠΟΚΕΜΙCΩΝ. Agonistic crown flanked by two branches of laurel above ΗΛΙΑ in ex. : ΠΥΘΙΑ and Ε.	Æ. 9 22.5				Pl. X 656	Hunterian Coll., p. 197, No 15.

## Crown Agonistic between two branches

No.	PLACE	OBVERSE	REVERSE	METAL SIZE	WT.	DENOM.	DATE	PLATE	REFERENCE
657	Byzantium. <i>Thrace.</i>	ΑΥΤΚΜΑΥΡΗΑΝΤΩΝΕΙΝΟCΑΥΓ. Bust of Caracalla, radiate, wearing cuirass and paludamentum.	ΕΠΙΤΑΙΑΚΑΠΙΤΩΛΕΙΝΟΥΒΥΖΑΝΤΙΩΝ Caracalla and Geta, each laur. and clad in toga, face to face, their r. hands clasped, and holding each a scroll in his left; between them an agonistic crown containing a palm.	Æ. 1.45 36				Caracalla.	B. M. Thrace, p. 102, No 75.
658	Laodicea ad Mare. <i>Seleucis and Pieria.</i>	MAYS (sic) ANTONINVS ΠΙΥC ΑΥΓ ΕΡ CΜΓ. Head of Caracalla r., laur.	...ΠΥΘΙΑ. Two centaurs face to face supporting agonistic crown containing apples; beneath, amphora; in ex (LAV?) COLET (METROP?)	Æ. 1.1 27.5				,,	B. M. Galatia, etc., p. 259, No 90.
659	Heliopolis. <i>Coele-Syria.</i>	IMP CAES P LIC GALLIEN... Bust of Gallienus r., laur., wearing cuirass.	Two naked Atletes, facing one another, seated on rocks, supporting an agonistic crown containing two palm branches; each raises one hand to his head and with the other supports the crown, between them, tree (cypress)?; behind rock on l., tree (cypress); behind rock on r. tree? above, SAC CAP OIC (sic) ISE; in ex. : COL HEL.	Æ. 1.1 27.5				Gal- lie- nus.  Pl. X 659	,, No 32. p. 295,

## Crown Agonistic containing Palm

660	Byzantium. <i>Thrace.</i>	M.ΑΥΡCΕΥΗΑΛΕΖΑΝΔΡΟCΑΥ. Bust of Severus Alexander r., laur., wearing cuirass and paludamentum.	ΑΝΤΩΝΕΙΝΙΑ ΒΥΖΑΝΤΙΩΝ CΕΒΑCΤΑ. Agonistic crown containing two palms.	Æ. 1.2 30				Seve- rus. Ale- xan- der.	B. M. Thrace, p. 105, No 98.
-----	------------------------------	---	--	-----------------	--	--	--	---------------------------------------	---------------------------------



No.	PLACE	OBVERSE	REVERSE	METAL SIZE	WT.	DENOM.	DATE	PLATE	REFERENCE
661	Perinthus. <i>Thrace.</i>	ΑΥ·Κ·Λ·ΣΕΠ·ΣΕΥΗ- ΡΟΣ·Π. Head of Sept. Severus laur.	ΠΕΡΙΝΘΙΩΝ ΝΕΩΚΟ- ΡΩΝ. Crown adorned with palm.	Æ. 6 15			Sept. Seve- rus.	Pl. XXVII 661	Mionnet, II, S., p. 413, No 1254.
662	Philippo- polis. <i>Thrace.</i>	... ΑΥΡ·ΑΝΤΩΝΕΙ- ΝΟΣ... Head of Cara- calla laur., shield and spear.	ΦΙΛΙΠΠΟΠΟΛΕΙΤΩΝ ΝΕΩΚΟΡΩΝ. Crown containing two palms, on it inscribed ΠΥΘΙΑ.	Æ. 95 24			Cara- calla.	Pl. XXVII 662	Vaillant, <i>Num. græca.</i> Mionnet, II, S., p. 471, No 1590.
663	Thessalo- nica. <i>Macedonia.</i>	ΑΥΚ·Μ·ΑΝΤΩ·ΓΟΡ ΔΙΑΝΟΣ. Bust of Gor- dianus r., laur., wear- ing cuirass and palu- damentum.	ΘΕΣΣΑΛΟΝΕΙΚΕΩΝ ΝΕΩΚΟΡ. Agonistic crown inscribed : ΠΥΘΙΑ containing palm.	Æ. 1.05 26			Gor- dia- nus. Pius.		B. M. Macedonia, p. 126, No 128.
664	„	ΑΥΤΚΜΑΝΤΝΙΟΣ ΓΟΡΔΙΑΝΟΣ ( <i>sic</i> ). Similar.	ΘΕΣΣΑΛΟΝΙΚΕΩΝ ΚΟΡΩΝ. Similar type, ΠΥ above and below of crown ΘΙΑ.	Æ. 1 25			„		„ „ No 129.
665	„	ΑΥΚΜΑΙΟΥΛΙ ΦΙΛΙΠ- ΠΟΣ. Bust of Philip- pus r., laur., in cuirass and paludamentum.	ΘΕΣΣΑΛΟΝΙΚΕΩΝ ΝΕΩ Π V ΘΙΑΔΙ B. Agonistic crown contain- ing palm and five balls.	Æ. 1 25			Phi- lip- sen.		„ p. 127, No 137.
666	„	ΘΕΣΣΑΛΟΝΕΙΚΗ. Fe- male head veiled and turreted r.	ΘΕΣΣΑΛΟΝΙΚΕΩΝ ΠΥΘΙΑ. Crown of games containing palm.	Æ. 7 17.5					Mionnet, I, p. 494, No 339.
667	„	Similar.	ΚΑΒΕΙΡΑ ΠΥΘΙΑ·ΦΙ. Agonistic crown contain- ing palm.	Æ. 75 19					„ „ No 338.
668	Nicaea. <i>Bithynia.</i>	ΣΕΠΤΙΜΙΟΣ ΓΕΤΑΣ. ΚΑΙΣΑΡ. Bust of young Geta r., bare- headed; wears palud. and cuirass; counter- mark Nike r. with wreath in r.	ΓΕΟΥΗΡΕΙΑΦΙΛΑΔΕΛ ΦΕΙΑ ΝΙΚΑΙΕΩΝ. Crown inscribed ΙΕΡΟ- ΣΑΓΩΝ containing two palms.	Æ. 1.3 32.5			Geta.		B. M. Pontus, p. 166, No 87.
669	Metropolis. <i>Ionia.</i>	ΜΑΡΩΤΑ·ΣΕΥΗΡΑ. Bust of Otacilla r., draped and wearing stephane.	ΣΕΒΑΣΤΑ·ΚΑΙΣΑΡΗΑ ΜΗΤΡΟΠΟ (in ex.) ΛΕΙΤΩΝ Agonistic crown contain- ing two palms.	Æ. 1.15 29			Ota- cilla.	Pl. X 669	B. M. Ionia, p. 180, No 26.
670	„	ΜΩΤΑΚ·ΣΕΟΥΗΡΑ ΣΕΒ. Similar. Coun- termark C.	Similar.	Æ. 1.1 27.5			„		„ „ No 27.

No.	PLACE	OBVERSE	REVERSE	METAL SIZE	WT.	DENOM.	DATE	PLATE	REFERENCE
671	Metropolis. <i>Ionia.</i>	ΑΥΤ.Κ.ΠΟ.ΛΙΚ ΙΝ.ΓΑΛ ΛΙΗΝΟΣ. Bust of Gal- lienus r., laur., in cui- rass and paludamen- tum.	ΣΕΒΑΣΤΑ ΚΑΙΣΑΡΕΑ. and in ex. ΜΗΤΡΟΠΟΛ ΕΙΤΩΝ Agonistic crown contain- ing two palms.	Æ. 1 <sup>05</sup> 26					B. M. <i>Ionia</i> , p. 181, No 32.
672	„	ΣΑΛΩΝ ΧΡΥΣ ΟΓΟ ΝΗ.ΣΕΒΑ. Bust of Salonina r., wearing stephane; crescent behind shoulders.	Similar.	Æ 1 <sup>1</sup> 27.5					„ „ No 33.
673	Adana. <i>Cilicia.</i>	ΑΥΤΚΑΙΜ.ΑΥΡ.ΑΝΤ... ΟΣ.ΣΕ. Bust of Elaga- balus r., laur., in cui- rass and palud.	ΑΔΡ.ΣΕΥ.ΑΝΤΩΙΕΙΟΥ. ΠΟΑΔΑΙΕΩΙ. Prize crown containing palm- branch and inscribed : ΙΕΡ:ΟΙΚ.	Æ. 1.2 30				Pl. X 673	B. M. <i>Lycaonia</i> , etc., p. 18, No 17.
674	Magnesia ad Sipyllum. <i>Lydia.</i>	.ΛΙΚΙΝ. ΓΑΛΛΙΗΝΟΣ. Bust of Gallienus r., laur., in cuirass and palud.	ΕΠΙΣΤΡΑΥ ΡΦ ΡΟΝΤΩ ΝΟΣ. Prize agonistic crown containing two palms and inscr. : ΕΝΜΟ- ΝΙΔΕΑ and, in ex., .ΜΑΓΝΗΤ. .ΩΝCΙ.	Æ. 1 25				Pl. X 674	B. M. <i>Lydia</i> , p. 154, No 92.
675	„	Π.ΛΙΚΙΝ. ΓΑΛΛΙΗ- ΝΟΣ. Similar.	ΕΠ.ΑΥΡ.ΛΟΓ ΓΕΙ ΝΟΥ.Β. ΜΑΓ; in exergue ΝΗΤΩΝ. .CΙΠΥ. Prize agonistic crown containing two palms and inscr. ΕΝΜΟΝΙΔΕΑ.	Æ. 1.1 27.5					„ „ No 97
676	Nysa. <i>Lydia.</i>	ΠΟΛΙΚΙΝΓΑΛΛΙΗΝΟΣΚ Bust of Gallienus r., laur., in cuirass and palud.	ΝΥΣΑ ΕΩΝ. Agonistic crown containing two palms.	Æ. 75 19					„ p. 186, No 78.
677	„	ΑΥΤ.Κ.ΠΟ.ΛΙΚΙΝΝ. ΒΑΛΕΡΙΑΝΟΣ. Head of Valerianus r., laur., in palud.	ΕΠΙ ΓΡ.ΑΙΛ.ΙΟΥΛ.ΠΡΟΚ- ΛΟΥ.ΕΥΒΟΥ.ΝΥΣΑΕΩΝ Agonistic crown contain- ing two palms, inscribed ΘΕΟΓΑΜΙΑ ΟΙΚΟΥΜΕΝΙΚΑ or the epithalamia of Ha- des and Persephone.					Pl. XXVII 667	Mionnet, VI, S., p. 527, No 445. Sestini, <i>Descr. dell.</i> <i>Med. ant. gr. del</i> <i>Mus. Hederv.</i> , II, p. 230, No 12.
678	Sardes. <i>Lydia.</i>	ΙΟΥΛΙΑ.ΣΕΒΑΣΤΗ. Bust of Julia Domna r., as a Tyche, wearing kalathos, and with cornucopiae in the l. arm.	ΕΠΙΓ.ΚΛ.ΜΙ ΘΡΟΥ.ΑΡΧ- Α.ΣΑΡΔΙΑ ΝΩΝΒ ΝΕΩ- ΚΟΡΩΝ. Agonistic prize crown containing palm, and ornamented with five circles, each enclosing a pellet; the crown stands on a basis inscribed ΧΡΥCΑΝΘΙΝΑ.	Æ. 1.2 30				Pl. X 678	B. M. <i>Lydia</i> , p. 260, No 151.

No.	PLACE.	OBVERSE	REVERSE	METAL SIZE	WT.	DENOM.	DATE	PLATE	REFERENCE
679	Sardes. <i>Lydia.</i>	ΦΡΟΝ: (sic) ΤΡΑΝΚΥΛ- ΛΕΙΝΑΣΕΒ. Bust of Tranquillina r.	ΕΠΙΣΟΥΛ. ΕΡ ΜΟ ΦΙΑ ΟΥ. ΑΡ. and, in ex. : CΑΡΔΙΑΝΩΝ·Β· ΝΕΩΚΟΡ. Prize crown containing palm, on hasis inscr. ΧΡΥCΑΝΤΙΝΑ.	Æ. 1.3 32.5					B. M. Lydia. p. 271, No 192.
680	Thyatira. <i>Lydia.</i>	ΒΟΡΕΙ ΤΗΝΗ. Bust of Athena or Roma, but spear projects in front; border of dots.	ΘΥΑΤΕΙΡΗΝΩΝ. Agonis- tic prize crown contain- ing two palms, and inscribed (apparently), ΑΥΓΟΥCΤΕΙΑ; beneath ΠΥΘΙΑ.	Æ. 7 17.5				Impe- rial time Pl. X 680	,, p. 298, No 38.
681	,,	ΑΥΤΚΜΑΑΝ ΤΩΝΕΙ ΝΟC. Bust of Elaga- balus r., laur., in cui- rass and paludamen- tum.	ΘΥΑΤ Ε ΙΡΗΝΩΝ. Ago- nistic crown containing two palms.	Æ. 4.1 27.5				Elagaba- lus.	,, p. 313, No 115
682	Synnada. <i>Phrygia.</i>	ΣΥΝΝΑΔΕΩΝ. Bare head bearded of Hera- cles r.	ΑΛΡΙΑΝΙΑ. ΠΑΝΑΘΗΝΑΙΑ. Crown of games contain- ing palm.	Æ. 1 25				Impe- rial time.	Mionnet, IV, No 983.
683	Ancyra. <i>Galatia.</i>	ΑΝΤΩΝΙΝ ΟCΠΙΟC ΑΥΓ. Bust of Cara- calla r., laur., in cui- rass and palud.	ΜΗΤΡΟΠΟ ΛΕΑΚΥΡΑ- ΓΙCΟΠΥΘΙΑ. Agonistic crown inscribed ΑΓΩΝ, and containing palm- branch; above crown, five balls.	Æ. 9 22.5				Cara- calla. Pl. X 683	B. M. Galatia, etc., p. 13, No 26.
684	,,	ΑΝΤΩΝ ΙΝΟCΑΥ. Head of Caracalla r., laur.	ΜΗΤΡ ΑΝΚΥ ΡΑC. Ago- nistic crown containing palm-branch.	Æ. 7 17.5				,,	,, ,, No 27.
685	,,	ΚΟΡCΑΛΩΝΕΙΝΑCΕΒ. Bust of Salonina r.	ΜΗΤΡ ΟΒΝΑΝΚΥ ΡΑC Agonistic crown ΠΥ ΘΙΑ inscr. and contain- ing two palm-branches.	Æ. 7 17.5				Saloni- na.	,, p. 16, No 47.
686	Caesarea. <i>Cappadocia.</i>	ΑΥΚCΕΟΥΗΡΟC ΑΛΕ- ΞΑΝΔΡΟC. Head of Severus Alexander r., laur.	ΜΗΚΑΙC Α ΠΙΝΕΩΚΟ ΕΤ Γ. Agonistic crown con- taining three palm- branches.	Æ. 9 22.5				Seve- rus Ale- xan- der. Pl. X 686	,, p. 87, No 307.
687	Emisa. <i>Seleucis and Pieria.</i>	...ΜΑ·ΑΝΤΩΝ... Head of Elagabalus r., rad.	ΜΗΤΡΟΚΟΛΕΜΙCΩΝ. Agonistic crown between two palm-branches; abo- ve, ΗΛΙΑ; beneath, ΠΥΘΙΑ.	Æ. 95 24				Elagaba- lus. Pl. XXVII 687	,, p. 240, No 21.



No.	PLACE	OBVERSE	OBVERSE	METAL SIZE	WT.	DENOM.	DATE	PLATE	REFERENCE	
688	Damascus. <i>Coele-Syria.</i>	IMP GALLOVOLOSSIA- NO AVG. Head of Volusian r., laur.	COLΔAMA S METPO. Agonistic crown inscrib- ed ΟΛΥΜΠΙΑ ΣΕΒΑΣΜΙΑ and having two aper- tures, one above contain- ing palm, and one be- low; beneath, ΙΕ and ram's head.	Æ. 95 24				Volu- sia- nus.	Pl. X 688	B. M. Galatia, p. 288, No 32.
689	,,	IMP CAES..... AG. Bust of Valerian Se- nior, r., wearing pa- lud. and cuirass.	COLΔAM AS METPO. Agonistic crown inscrib- ed ΣΕΒΑΣΜΙ and hav- ing two apertures, one above containing palm or thyrsos?, and one be- low; beneath, tablet ins- cribed ΙΕΡΑ.	Æ. 95 24				Vale- rian sen.	Pl. X 689	,, ,, No 33.

## Crown Agonistic on Table

690	Under the Romans. <i>Macedonia.</i>	ΑΛΕΞΑΝΔ ΡΟΥ. Head of Alexander the Great r., wearing crested Athenian helmet, adorned with Griffin running r.; beneath neck thunderbolt.	ΚΟΙΜΑΚΕΔΟΝΩΝΒΝΕΩ. Agonistic crown contain- ing palm on table.	Æ. 85 21				Ale- xan- der the Great.		Hunterian Coll., p. 360, No 25.
691	Anchialus. <i>Thrace.</i>	ΑΥΚΑΣΕΠΤ ΣΕΥΗΡΟΣ. Bust of Severus r., laur., in cuirass and palud.	ΟΥΛΠΙΑΝΩ ΝΑΓΧΙΑΛΕ ΩΝ Agonistic crown contain- ing palm on table; between legs of table ΣΕΒΗΡΙΑ ΝΥΜΦΙΑ	Æ. 1 <sup>05</sup> 26				Sept. Seve- rus.		B. M. Thrace, p. 84, No 10.
692	Perinthus. <i>Thrace.</i>	ΚΑΣΕΠΤΙ ΣΕΥΗΡΟΣΠΕ. Head of Severus r., laur.	ΣΕΒΗΡΕΙΑΠΡΩΤΑ ΠΕ- ΡΙΝΘΙΩΝ ΝΕΟΚ ΟΡΩΙ. Table with lions' feet, upon which, a trum- pet and an agonistic crown containing a palm.	Æ. 1.1 27.5				,,		,, p. 151, No 32.
693	Philippo- polis. <i>Thrace.</i>	ΑΥΤΚΜΑΥΡΣΕΥΗ ΑΝ- ΤΩΝΕΙΝΟΣ. Bust of Caracalla r. in cuirass.	ΚΟΙΝΟΝΘΡΑΚ Ω ΝΑΛΕ- ΖΑΝΔΡ ΙΑΕΝΦΙΛΙΠ ΠΟΠΟΛΙ Table with lions' feet, upon which, an agonistic crown, inscr. ΠΥΘΙΑ, containing two palms; beneath the table, an am- phora, a palm, and five balls.	Æ. 1.45 26				Car- calla.		,, p. 166, No 37.



No.	PLACE	OBVERSE	REVERSE	METAL SIZE	WT.	DENOM.	DATE	PLATE	REFERENCE
694	Philippopolis. <i>Thrace.</i>	Similar.	ΚΟΙΝΟΝ ΘΡΑΛΛΕΖΑΝ ΕΝΦΙ ΛΙΠΠΟΠ ΟΛΙ Similar type, but the crown on the table contains five balls or discs; beneath the table, palm and amphora.	Æ. 1.4 35				Cara- calla.	B. M. Thrace, p. 166, No 39.
695	Nicopolis. <i>Epirus.</i>	ΑΔΡΙΑΝΟ C ΚΑΙCΑΡ. Bust of Hadrian r., laur., in cuirass and paludamentum.	ΑΚΤΙΑ. Table with lions' feet, on it rest one-handed vase r., purse? and wreath; in field l. palm.	Æ. 9 22.5				Hadrian.	Hunterian Coll., p. 11, No 3.
696	Neocæsarea. <i>Pontus.</i>	ΑΥΚΜΑΝΤ ΓΟΡΔΙΑΝΟC. Bust of Gordian III r., laur., wearing palud. and cuirass.	ΚΟΙΠΟΝΤΜΗ ΝΕΟΚΑΙCΑΡ ΙΑC Agonistic crown containing palm on table; in field ΕΤ ΡΟ Η	Æ. 1.1 27.5				Gordian III.	Pl. X 696 B. M. Pontus, p. 34, No 12. Waddington et Babelon, <i>Mon. gr. Asie Mineure</i> , vol. 1, fasc. I, p. 93, No 51.
697	„	ΑΥΚΜΑΝΤΓΟΡΔΙΑΝΟC CΕΒ. Similar.	Agonistic crown containing palm on table; at each end of table, palm; in field ΕΤ ΡΟΗ.	Æ. 1.1 27.5				„	B. M. Pontus, p. 34, No 13.
698	„	Similar. ΑΥΚΜΑΝΤ ΓΟΡΔΙΑΝΟC.	Similar (inscr. obscure); in field ΕΤΡΟΗ (table varied, and inscribed ΑΚΤΙΑ).	Æ. 11 27.5				„	Pl. XI 698 Waddington et Babelon, <i>Mon. gr. Asie Mineure</i> , vol. 1, fasc. I, p. 93, No 51. B. M. Pontus, p. 34, No 14.
699	Aphrodisias. <i>Caria.</i>	ΙΕΡΑ CΥΝΚΛΗΤΟC. Youthful bust of the Senate r., diademed; border of dots.	ΑΦΡΟΔ ΕΙCΙΕΩΝ. Agonistic table, on which prize crown containing palm, inscribed ΓΟΡΔΙΑΝΗΑ ΑΤΤ ΑΛ ΗΑ beneath table, border of dots.	Æ. 95 24				Imperial times	B. M. Caria, p. 37, No 75.
700	„	ΕΛΕΥΘΕΡΟC ΔΗΜΟC. Youthful bust of Demos diademed r. (countermark Β).	Similar, only the last two lines ΑΛΗ Α border of dots.	Æ. 95 24				„	„ p. 38, No 78.

No.	PLACE	OBVERSE	REVERSE	METAL SIZE	WT.	DENOM.	DATE	PLATE	REFERENCE
701	Aphrodisias. Caria.	ΑΥ. ΚΑ. ΜΑ. ΑΝΓΟΡ ΔΙΑΝΟΣ. Bust of Gordian r., wearing cuirass and paluda- mentum.	ΑΦΡ ΟΔΕΙ ΚΙΕ ΩΝ. Ago- nistic table, inscr. ΚΑ- ΠΕΤΩΛΙΑ; on the table is a crown inscr. ΓΟΡ- ΔΙΑΝΗ ΑΤΤΑΛΗΑ; on either side of the crown is a purse; beneath the table, which is supported by legs with lion's head and feet, are two palms, and an amphora for drawing lots.	Æ. 1.35 34				Gor- dia- nus.  Pl. XI 701	Mionnet, VI, S., p. 464, No 149. B. M. Caria, p. 47, No 129.
702	,,	ΑΥΚΑΙΠΟΛΙΓΑ ΛΛΙΗ- ΝΟΣ. Bust of Gallie- nus l., radiate, in cui- rass and paludamen- tum.	ΑΦΡΟΔΙ. Agonistic table, ΚΙΕΩΝ on which two crowns stand between two purses, and the table is apparently inscribed ΟΙΚΟΥΜΕΝΙΚΟΣ.	Æ. 1.05 26				Gal- lie- nus.	,, p. 50, No 147.
703	,,	ΑΥΚΑΙΠΟΛΙ ΓΑΛΛΙΗ- ΝΟΣ. Similar.	ΑΦΡ Similar type but ΟΔΙ ΚΙΕ ΩΝ no purses; crown inscr. ΚΑΠΕΤ (ωλιτ) ΠΥΘΙΑ, and table ΟΙ- ΚΟΥΜΕΝΙΚΟΣ.	Æ. 1.05 26			,,	,,	,, No 148.
704	,,	Similar.	Α Φ ρ Similar type, ΟΔΙC crowns inscribed ΙΕΩΝ ΚΑΠΕΤΩΛ and ΠΥΘΙΑ; table uninscribed.	Æ. 95 24			,,	,,	p. 51, No 149.
705	,,	ΑΥΚΑΙΠΟΛΓΑΛ ΛΙΗ- ΝΟΣ. Bust of Gallie- nus l., wearing helmet encircled by radiate crown, and armed with cuirass, shield and spear.	ΑΦΡΟΔΕΙΣΙ ΕΩΝ. Similar type; crown ins- cribed ΚΑΠΕΤΟΛΙΑ, ΠΥΘΙΑ, and table ΟΙ- ΚΟΥΜΕΝΙΚΟΣ; beneath table, amphora between two purses.	Æ. 1.05 26			,,	,,	,, No 150.
706	,,	ΑΥ ΚΠΟ ΓΑΛΛΙΗΝΟ C. Similar.	Similar, but purses not apparent beneath table.	Æ. 1.15 29			,,	,,	,, No 151.
707	Tabae. Caria.	ΙΟΥΛΚΟΡΝ ΣΑΛΩΝΙ- ΝΑΣ. Bust of Salo- nina r., wearing ste- phane. Countermark B.	ΤΑΒΗΝΩΝ. Agonistic crown containing two palms? standing on table; crown inscribed ΟΛΥΜ- ΠΙΑ; beneath table ΠΛ ΘΙΑ	Æ. 95 24				Sa- loni- na.	,, p. 174, No 104.
708	,,	ΙΕΡΟΣ ΔΗΜΟΣ. Bust of youthful Demos r., laur., in front B.	ΤΑΒΗ ΝΩΝ. Agonistic table, on which, crown; beneath table, amphora; border of dots.	Æ. 9 22.5				Vale- rian and Gallie- nus.	,, p. 167, No 57. Mionnet, III, No 464.

No.	PLACE	OBVERS	REVERSE	METAL SIZE	WT.	DENOM.	DATE	PLATE	REFERENCE
709	Atalia. <i>Pamphylia.</i>	ΠΟΥΛΙΚ.Κ.ΟΥΑΛΕ ΡΙΑΝΟΝ ΣΕ. Bust of Cornelius Valerianus r., laur., wearing cui- rass and palud; in front l.	ΑΤΤΑΛΕΠΙΕΡΟΣ. Agonis- tic prize crown on table; on and below the table ΟΙΚΟΥΜΕ ΝΙ ΚΟC	Æ. 1.25 31				Vale- ria- nus.  Pl. XI 709	B. M. Lycia, etc., p. 114, No 27.
710	Perga. <i>Pamphylia.</i>	ΑΥ... ΟΛΙΓΑΛ... in ex. ΚΟΡΝΗΛΙΑC ΑΛΟ- ΝΙΝΑ. Bust of Salo- nina l., wearing ste- phane and Gallienus on r. laur. wear. cui- rass and palud. con- fronted; between them l.	ΠΕΡ Γ ΑΙΩΝ. Prize crown containing palms, on table; on the crown, ΠΥΘΙΑ; on the table, ΑCΥΛΙΑ; below, ΙΕ.	Æ. 1.45 36				Gal- lie- nus.	,, p. 136, No 84.
711	,,	ΚΟΡΝΗΛΙΑ CΑΛΩΝΙ- ΝΑCΕΒΑ. Bust of Sa- lonina r., wearing ste- phane; and crescent behind shoulders; in front, l.	ΠΕΡΓΑΙΩΝΝΕΠΚΟΡΩΝ. Prize crown on table, inscribed //IIIA below, ΙΕ ΡΟC	Æ. 1.3 32.5				Salo- nina.	,, p. 138, No 95.
712	,,	ΠΟΛΙΚ.CΑΛΩΝ.ΟΥΑΛΕ ΡΙΑΝΟ.CΕΒ. Bust lau- reated and draped of Saloninus r.; in front l beneath eagle facing wing's open.	ΠΕΡΓΑΙΩΝ ΝΕΩΚΟΡΩΝ. Crown agon. on table between two purses, on table ΑΥΓΟΥCΤΕΙΑ; beneath ΙΕ ΡΟC.	Æ. 1.25 31				Salo- ninus	Mionnet, III, 469, 132. Imboof, <i>Mon. Gr.</i> , p. 334, No 60 a.
713	Side. <i>Pamphylia.</i>	ΑΥ ΚΑΙΠΟ ΜΑΞΙΜΕ ΙΝΟ. Bust of Maximi- nus r. laur. wearing cuirass and palud.	CΙ Δ Η ΤΩΝ. Crown con- taining two palm-bran- ches, on a table; below, amphora.	Æ. 1 25				Maxi- mi- nus.	B. M. Lycia, etc., p. 156, No 92.
714	,,	ΚΟΡΝΗΛΙΑC ΑΛΩΝΙΝ ΑCΕ. Bust of Salonina r., in front, l.	CΙΔΗΤΩΝ Α ΝΕΩΚΟ ΡΩΝ. Two purses and prize-crown containing two palm-branches on agonistic table, between the legs of which, ΔΩ ΡΕΑ	Æ. 1 <sup>2</sup> 30				Salo- nina. Pl. XI 714	W. Wroth, <i>N. Chr.</i> , 1900, p. 291, No 25.
715	,,	ΑΥΤΚΑΙΠΟΛΙΓΑΛΛΙΗ- ΝΟCΣΕΒ. Bust of Gallienus r., laur., wearing palud. and cuirass; below, eagle r., wings displayed; in countermark, Ε.	ΙΕΡΟC ΜΥ CΤΙΚΟC CΙΔΗ ΤΩΝ ΝΕΠΚΟ ΡΩΝ Prize crown containing palms, on agonistic table; on l. of which is a fillet- ted thyrsos, on r. a torch.	Æ. 1.2 30				Gal- lie- nus. Pl. XXVII 687	B. M. Lycia, etc., p. 162, No 118.

No.	PLACE	OBVERSE	REVERSE	METAL SIZE	WT.	DENOM.	DATE	PLATE	REFERENCE
716	Ariassus. <i>Pisidia.</i>	ΜΑΡΚΙΑ·ΩΤΑ·CΕΟ ΥΗΡΑ·CΕ. Bust of Otacilla Severa r., wearing stephane, crescent behind shoul- der.	ΑΡΕΑΣ CΕ ΩΝ. Prize crown containing palm branches, between two purses, on table, below which amphora; on the crown inscr.: ΘΕΜΙC(?).	Æ. 1.05 26			Ota- cilla.	Pl. XI 716	B. M. Lycia, etc., p. 206, No 6.
717	Anazarbus. <i>Cilicia.</i>	.....ΟΥΙΒΙ·ΓΑΛΛΟC·Ο- ΥΩΛΟΥC. Bust of Volusian r. radiate in cuirass and palud.	ΑΝΑΖΑΡ...ΕΤ in f. Γ Α. Agonistic Γ Μ Κ in ex. ΟC crown on three-legged table.	Æ. 95 24			Volu- sian.	Pl. XXVII 717	Mionnet, VII, S., p. 178, No 119.
718	,,	ΑΥΚΜΑΒΑΝ ΤΠΝΕ- ΙΝΟCCE. Bust of Ela- gabalus r., laur., wearing palud. and cuirass.	ΙΕΡΟCΟΙΚΟΥΜΕΝΙΚΟC ΑΝΑΖΑΡΒ in ex. Prize crown on four- legged square table; in field Α Κ Μ	Æ. 1.1 27.5			Ela- gaba- lus.	Pl. XI 718	B. M. Lycaonia, etc., p. 35, No 21. Imhoof, <i>Mon. Gr.</i> , p. 350, No 12.
719	Mopsus. <i>Cilicia.</i>	ΑΥΤΚΟΝΑΛΕΡΙΑΝΟC- CΕ. Bust of Valerian r., wearing radiate crown, palud. and cui- rass.	ΑΔΡΟΝΑΛΓΑΛΜΟΥCΕΑΤ ΩΝ ΟΙΚ ΟΥ ΜΕ ΝΙ ΚΟ C in ex. ΕΤΓΚΤ Prize crown, on table with three legs.	Æ. 1.25 31			Vale- rian.		B. M. Lycaonia, etc., p. 108, No 24. Babelon, <i>Inventaire</i> Waddington, No 4396.
720	Tarsus. <i>Cilicia.</i>	ΑΥΤΚΜΑΝΤΓ ΟΡΔΙΑ- ΝΟCCEΒ and in field ΠΠ. Bust of Gordian III r., wearing radiate crown, paludamentum and cuirass.	ΤΑΡCΟΥΜΗ Τ ΡΟΠΟ ΛΕΩC. On table, large prize crown containing two palm-branches and inscribed ΟΙΚΟΥΜΕΝΙ- ΚΟC.	Æ. 1.45 36			Cara- calla.		B. M. Lycaonia, etc., p. 220, No 291.
721	,,	ΑΥΤ·Κ·Μ·ΑΝΤΩ·ΓΟΡ- ΔΙΑΝΟC·CΕΒ. Laur. and radiate head of Gordianus Pius.	ΤΑΡCΟΥ·ΜΗΤΡΟΠΟ- ΛΕΩC. Α·Μ·Κ·Γ·Β. Si- milar on three legged table; in field CΕΥΗΡΕΙΑ.	Æ. 1.45 36			Gor- dian- us.		Mionnet, VII, S., p. 283, No 514.
722	Nysa. <i>Lydia.</i>	ΑΥΚΑΙΠΟΛΙΚΙΝΒΑΛΕ ΡΙΑΝΟC. Bust of Va- lerian r., laur., in cui- rass and paludamen- tum.	ΕΠ·ΓΡ·ΑΥΡ·ΤΡΥΦΩCΙΑ- ΝΟ ΥΤΧ·ΑΡΙ around; C T in inner line  CΑΕ beneath ΩΝ agonistic table with lions' feet; on it, an crown inscribed ΘΕΟΓΑ- ΜΙΑ.	Æ. 1.05 26			Vale- ria- nus sen.		Hunterian Coll., p. 460, No 6.



No.	PLACE	OBVERSE	REVERSE	METAL SIZE	WT.	DENOM.	DATE	PLATE	REFERENCE
723	Tralles. <i>Lydia.</i>	·ΙΕΡΑ·ΕΥΙΚΛΗΤΟΣ. Veiled female bust of Senate r.; border of dots.	ΤΡΑΛΛΙΑΝΩΝ·ΠΡΩΤΩ- ΝΕΛΛΑΔΟΣ. Agonistic table, on which wreath and crown, inscribed respectively Ο ΛΥ and ΠΥΘΙΑ; ΜΠ ΙΑ beneath table : Amphora; bord. of dots.	Æ. 1.4 35			Imperial time.	Pl. XI 723	B. M. Lydia, p. 342, No 101.
724	Ancyra. <i>Galatia.</i>	AN... ΑΥΓΟΥΣΤΟΣ. Bust of Caracalla r., laur., wearing palud. and cuirass.	ΜΗΤΡΟΠ·ΑΙΚΥΡΑΣ ΙΣΟ- ΠΥΘΙ Α. Table, on which is agonistic crown, containing palm-branch, placed between two purses; beneath table, five balls.	Æ. 95 24			Caracalla.	Pl. XI 724	B. M. Galatia, etc., p. 13, No 25.
725	,,	ΑΝΤΩΝΙΝΟΣ·ΑΥ. Bearded head of Caracalla r., wearing paludamentum.	ΜΗΤΡΟΠ·ΑΝΚΥΡΑΣ; below ΙΣΘ·ΠΥΘΙΑ. Similar.	Æ. 1 <sup>05</sup> 26			,,		Mionnet, VII, S., p. 638, No 34. <i>Mus. Sanct. Num. sel.</i> Pl. II, p. 305.
725 <sup>a</sup>	Sidon. <i>Phoenicia.</i>	IMP·CAE·M·AVR·SEV· ALEXANDER. Bust of Severus Alexander r., laur., in paludamentum.	COL·AVR·ΡΙΑ·ΜΕΤΡ·SΙD. Agonistic Table on which crown between two palms.	Æ. 94 24	149 9.65	Dichalcus.	Severus Alexander.		Babelon, <i>Perses Achém.</i> , etc., p. 269, No 1853.

## Crown Agonistic on Table with figure.

726	Thessalonia. <i>Macedonia.</i>	ΑΥΤΚΜΑΡ ΑΝΤ ΓΟΡ- ΔΙΑΝΟΣ. Bust of Gordianus r., radiate wearing cuir. and palud.	ΘΕΣΣΑΛ ΟΝΙΚΕΩΝ ΠΥΘΙΑ Apollo, naked, holding in r. laurel branch, standing l. in front of column, on the top of which, lyre, upon which he rests l. elbow; around column twines serpent; in front of Apollo five balls and agonistic crown containing palm; behind him strung bow.	Æ. 1 25			Gordianus III Pius.		B. M. Macedonia, p. 125, No 125.
727	,,	ΣΑΒΙΝΙΑΤΡΑΝΚΥΛΛΙ- ΝΑΑΥΓ. Bust of Tranquillina r. draped.	ΘΕΣΣΑΛΟΝΙΚΕΩΝΝΕΩΚ. Nike, standing l., holding in r. laurel branch downwards, and in l. palm; at her feet five balls and agonistic crown containing palm; in ex., ΠΥΘΙΑ.	Æ. 1 25			Tranquillina.		,, p. 126, No 132.

No.	PLACE	OBVERSE	REVERSE	METAL SIZE	WT.	DENOM.	DATE	PLATE	REFERENCE
728	Thessalonia. Macedonia.	ΑΥΚΜΙΟΥ ΦΙΛΙΠΠΟΣ. Bust of Philippus r., laur., wearing cuirass and palud.	ΘΕΣΣΑΛΟΝΙΚ ΕΩΝΠΥΘΙΑ. Apollo, naked, standing l., holding kabeiros and laurel branch; before him a table, on which an agonistic crown containing palm.	Æ. 1 25					B. M. Macedonia, p. 127, No 133.
729	„	ΑΥΚ·ΜΑ·ΙΟΥΛΙ·ΦΙΛΙΠΠΟΣ. Similar.	ΘΕΣΣΑΛΟΝΙΚΕΩΝ·ΝΕΩ. Nike, standing l., holding in r. laurel branch downward, and in the l. palm; at her feet five balls and agonistic crown containing palm; in ex. ΠΥΘΙΑ.	Æ. 95 24			„		„ p. 127, No 135.
730	Aphrodisias. Caria.	ΑΥ·Κ·Μ ΑΝΓΟΡΔΙΑΝΟΣ. Bust of Gordian r., laureate, wearing cuirass and paludamentum.	ΓΟΡΔΙΑ ΝΗΑ ΑΤΤΑΛΗΑ ΑΦΡΟΔΙΣΙΕ ΩΝ Three naked athletes, standing round a vase two of them rise their r. hand to their face, the third points with r. hand and holds palm in the left.	Æ. 1.2 30				Gordianus Pius. Pl. XI 730	B. M. Caria, p. 47, No 128.
731	Coryceus. Cilicia.	ΑΥΚΠΟΛΙΚ ΟΥΑΛΕΡΙΑΝΟΣ. Bust of Valerian sen., to r. wearing radiate crown, palud. and cuirass.	ΚΙΠΤΩΝ Α ΥΝΑΥ ΑΡ ΧΙ C in ex. ΚΩΡΥ Dionysos, nude, standing to front, looking l.; in r. grapes, l. resting on thyrsos tied with fillet; at his feet panther; before him, on stand of three legs (composed of lions head and legs). Prize crown containing winged caduceus palm branch and aplustre and inscr. ΘΕΜΙΔ.	Æ. 1.25 31				Valerianus. Pl. XI 731	B. M. Lyeaonia, etc., p. 69, No 21.
732	„	Similar.	ΚΙΠΤΩΝΑ ΥΝΑ ΥΑ ΡΧ Ι C in ex. ΚΩΡΥ. Similar on vase ΘΕΜΙΔ.	Æ. 1.3 32.5			„		„ „ No 22.
733	Tarsus. Cilicia.	ΑΥΤΚΑΙΜΑΥΡΣΕΟΥΗ ΡΟΣΑΝΤΩΝΕΙΝΟΣΣΕ in field Π Π. Bust of Caracalla r., wearing crown and garments of demiourgos.	ΑΝΤΩΝ...; in ex., ΤΑΡΣΟΥ; in field, above Α? Μ Κ l. Γ, r. Β. Two nude athletes confronted; between them, tall table, supporting prize crown; below the table, amphora.	Æ. 1.35 33.5				Gordianus III.	„ p. 198, No 195.

No.	PLACE	OBVERSE	REVERSE	METAL SIZE	WT.	DENOM.	DATE	PLATE	REFERENCE.
734	Tripolis. <i>Lydia.</i>	ΙΕΡΑ CYNKΛHT OC. Young male bust of Senate r., shoulders draped.	Τ Ρ ΙΠΟΛ ΕΙΤΩΝ (in ex.) Agonistic table, inscribed ΠΥΘΙΑ, on which a prize crown, inscribed ΑΗΤΩ-ΕΙΑ, and containing two palms; on either side of the crown, a purse, and beneath table, an amphora. To the l. of the table is Leto, with her twins running l. and looking back, she wears long double chiton and inflated peplos; border of dots.	Æ. 1.25 31			Septimus Severus to Gallienus	Pl. XI 734	B. M. Lydia, p. 371, No 47.

## Crown Agonistic on table inscribed.

735	Gadi. <i>Phrygia.</i>	ΑΥΤ·Κ·ΠΟΥ·ΛΙΚ·ΓΑΛΙ- ΗΝΟΣ. Bust of Gallienus r., radiate, in cuirass and palud.	ΚΑΔΟ ΗΝΩΝ. Agonistic crown inscribed ΑΥΓΟΥCΤΙΑ standing on low table or stool, and containing two palms.	Æ. 1.15 29			Gallienus		B. M. Phrygia, p. 127, No 51.
736	Hierapolis. <i>Phrygia.</i>	ΜΑΡΚ·ΩΤΑΚΙΑ· CΕΒ ΗΡΑ·CΕΒ. Bust of Otacilla Severa r. Countermark Γ:	ΙΕΡΑΠΟ ΛΕΙΤΩΝ. Table, on which is an agonistic crown inscribed, ?	Æ. 1.15 29			Otacilla Severa.		,, p. 254, No 152.
737	Laodicea. <i>Phrygia.</i>	ΑΥΚΑΙΜΑΥΡΑΝ ΤΩΝ ΕΙΝΟCCEB. Bust of Caracalla r., bearded and laur., in cuirass and palud.	ΛΑΟΔΙΚΕΩΝ ΝΕΩΚΟ- ΡΩΝ Ψ ΠΗ (in ex.) Agonistic table, on which stands a prize crown between two purses, and containing two palms; the crown is inscribed ΑΝΤΩΝ, and the table ΚΟΜΟΔΕΙΑ beneath the table is an amphora between two palms.	Æ. 1.4 35			Caracalla.		,, p. 317, No 230.
738	,,	ΙΟΥΛΙΑ· ΜΑΙCΑCΕΒ. Bust of Julia Maesa r. (countermark Head of an Emperor r., laur., with CΕ? in front).	ΛΑΟΔΙΚΕΩΝ ΝΕΩΚΟ- ΡΩΝ in ex: ΔΟΓΜΑΤΙ CΥΝ (beneath table) ΚΛΗ ΤΟΥ Αgonistic table, on which is a prize crown inser. ΚΟΙΝΑCΙΑC.	Æ. 1 <sup>1</sup> / <sub>2</sub> 27.5			Julia Maesa.	Pl. XI 738	,, p. 321, No 249.

No.	PLACE	OVERSE	REVERSE	METAL SIZE	WT.	DENOM.	DATE	PLATE	REFERENCE
739	Synnada. <i>Phrygia.</i>	ΑΥΤ·Κ·Μ·ΑΝ ΓΟΡΔΙΑ- ΝΟΣ. Bust of Gordian r. laur. in cuirass and palud.	ΑΡΧ·ΑΛΕΞ·Α ΓΩΝ... Β. CVNNAΔ in ex. ΕΩΝ Prize agonistic crown containing two palms inscribed, in two lines, with names of games ΑΔΡΙΑΝΙΑ ΠΑΝΑΘΗΝΑΙΑ?	Æ. 1.15 29				Gor- dia- nus III	B. M. Phrygia, p. 403, No 58. Mionnet, IV, p. 367, No 983.
740	,,	CVN ΝΑΔΕΩ Ν. Head of bearded Heracles or Thynnaros (?) r.; b. of d.	ΑΡΧ·ΤΛΗΠΟ ΛΕ ΜΟΥ· ΙΠΠΙΚΟΥ·ΑΓΩ. Agonis- tic prize crown contain- ing two palms inscribed in two lines with names of games ΑΔΡΙΑΝΙΑ ΠΑΝΑΘΗΝΑΙΑ	Æ. 1 25				From Clau- dius to Gal- lie- nus.	Pl. XII 740 B. M. Phrygia, p. 397, No 28.

## Crown Agonistic on Tripod

741	Thessalo- nica. <i>Macedonia.</i>	ΑΥΚΜΑΝΤΩΝΙΟΣΓΟΡ ΔΙΑΝΟΣ. Bust of Gordianus r. radiate wearing cuirass.	ΘΕΣΣΑΛΟΝΙΚΕΩΝΝΕΩ Κ ΟΡΩΝ Tripod on which cus- hion? surmounted by five balls l., on tripod ago- nistic crown to r. Am- phora each containing palm.	Æ. 9 22.5				Gor- dia- nus III	B. M. Macedonia, p. 126, No 130.
742	Side <i>Pamphylia.</i>	ΚΟΡΝΗΛΙΑ ΣΑΛΠΝΙ- ΝΑΣΕ. Bust of Salo- nina r., wearing ste- plane; above pome- granate; below, eagle with wings displayed; in countermark Ε.	ΣΙΔΗΤΩΝ ΝΕΠΚΟΡΩΝ. Prize crown containing two palms, on tripod.	Æ. 1.25 31				Salo- nina.	B. M. Lycia, etc., p. 162, No 122.

## Crown Agonistic two

743	Hierapolis and Smyrna. <i>Phrygia.</i>	ΜΑΡΚ·ΩΤΑΚΙΑ·ΣΕΒΗ- ΡΑ·ΣΕΒ. Bust of Ota- cilla Severa r. (coun- termark cultus statu- e of goddess (Artemis Ephesia?) to r.)	ΙΕΡΑΠΟΛΕΙΤΩΝ·Κ· ΣΜΥΡΝΑ ΙΩΝΝΕΩΚΟΡ ΩΝ (in field) ΟΜΟΝΟΙΑ Two prize crowns, each containing two palms. (Inscriptions on crown illegible.)	Æ. 1.15 29				Ota- cilla Seve- ra.	B. M. Phrygia, p. 260, No 174.
744	Hierapolis and Sardes. <i>Phrygia.</i>	Similar.	ΙΕΡΑΠΟΛΕΙΤΩΝ·Κ ΣΑΡΔΙΑ ΝΩΝ·ΝΕΩΚΟΡΩΝ ΟΜΟΝΟΙΑ (in field) Similar.	Æ. 1.1 27.5				,,	,, , No 175.



No.	PLACE	OBVERSE	REVERSE	METAL SIZE	WT.	DENOM.	DATE	PLATE	REFERENCE
745	Ancyra. <i>Galatia.</i>	ΑΝΤΩΝΙΝΟΣ ΠΙΟΣ ΑΥ- ΓΟΥΣΤΟΣ. Head of Caracalla r., laur.	ΜΗΤΡΟΠΟΛ·ΑΚΥΡΑΣ. Two prize crowns each containing a palm branch; one crown is inscribed ΑΣΚΛΗΓΕΙΑ, the other ΕΩΤΡΕΙΑ; in ex. ΙΕΟ- ΠΥΘΙΑ.	Æ. 1.15 29				Caracalla. Pl. XII 745	B. M. Galatia, p. 13. No 24.
745 <sup>a</sup>	Tyr. <i>Phoenicia.</i>	IMP·C·C·VIB·VOLVSI- A·NVS·AVG. Bust of Volusian r. laur. in paludamentum.	COL·TYRO·METRO. Two prize crowns between them a club flanked by two palms; one crown is inscribed ΑΚΤ and the other ΚΟΜ.	Æ. 1.1 27	203 13.12	Dichal- cus.	Volu- sian.		Babelon, <i>Perses</i> <i>Achém.</i> , etc., p. 340, No 2303.

## Crown two beside Mount Argæus

746	Caesarea. <i>Cappadocia.</i>	Α·ΣΕΠΤΙ ΓΕΤΑΣΚΑΙ. Bust of youthful Geta r., beardless, bare; in cuirass and palud.	ΜΗΤΡΟΠ·ΚΑΙΣΑΡΙΑ in field: ΚΟΙΝΟΣ ΕΤ ΙΔ in ex. ΦΙΛΑΔΕΛΦ Agalma of mount Ar- gæus placed on base; star on summit; on each side of mountain an agonistic crown contain- ing a palm-branch.	Æ. 1 <sup>15</sup> 29				Geta. Pl. XII 746	B. M. Galatia, etc., p. 82, No 280.
747	,,	...ΑΝΤΩΝΕΙΝΟΣ ΣΕΒ. Bust of Caracalla r., laur., in cuirass.	...ΠΟΛ ΚΑΙΣΑΡΙΑΣ. Mount Argæus; on the summit, and on each of the two side peaks, a figure standing holding sceptre; before mountain, tetrastyle temple on each side of which agonistic crown; in ex., ΝΕΩΚΟ- ΡΟΥ ΕΤΒ.	Æ. 1 <sup>1</sup> 35				Caracalla. Pl. XII 747	,, p. 81, No 271.
748	,,	ΑΥΚΜΟΠΣΕΟΥΜΑ- ΚΡΕΙΝΟΣ ΜΟΠΔΙΑ- ΔΟΥΑΝΤΩΝΕΙ. Bust of Macrinus r., laur., in cuirass and palud. facing bust of young Diadumenian l., bare in palud.	ΜΗΤΡΟΠΟ ΚΑΙΣΑΡΙΑΣ; in ex: ΝΕΩΚΟΡΟΥ ΕΤ Β. Mount Argæus on summit male figure stand- ing facing, holding in r. globe, in l. sceptre; in field near summit star crescent before mount ain tetrastyle temple, on each side crown in ex. urn.	Æ. 1 <sup>15</sup> 36				Ma- cri- nus. Pl. XII 748	,, p. 83, No 282.

No.	PLACE	OBVERSE	REVERSE	METAL SIZE	WT.	DENOM.	DATE	PLATE	REFERENCE
749	Ancyra. <i>Galatia.</i>	ΑΝΤΩΝΙΝΟΣ ΠΙΟΣ ΑΥΓΟΥΣΤΟΣ. Head of Caracalla r., laur.	ΑΣΚΥΗΘΙΑΣ ΩΤΗΡΕΙΑ ΙΣΟΠΝΘΙ Α ΜΗΤΡΟ- ΠΟΛΑΚΥΡΑΣ. Urn for drawing lots, containing two palm branches; on each side, a prize crown containing a palm branch.	Æ. 1.25 31				Caracalla.	B. M. Galatia, etc., p. 13, No 23.

## Crowns Agonistic two with urn for drawing Lots

No.	PLACE	OBVERSE	REVERSE	METAL SIZE	WT.	DENOM.	DATE	PLATE	REFERENCE
750	Macedonia in general.	ΑΛΕΞΑΝΔΡΟΥ. Head of Alexander as young Hercules r., in lion's, skin.	ΚΟΙΝΟΝ ΜΑΚΕΔΟΝΩΝ Β- ΝΕ. Table with lions' feet; upon it, two agonistic crowns containing each a palm; beneath ΕΟΣ (year 275).	Æ. 1 25				A. D. 245- 246	B. M. Macedonia, p. 23, No 111.
751	Perinthus. <i>Thrace.</i>	ΑΥ·Κ·Λ·ΣΕΠ·ΣΕΝΗ- ΡΟΣΠ. Bust of Seve- rus r., laur., in cuirass and palud.	ΑΚΤΙΑ ΠΥΘΙΑ ΠΕΡΙΝΘΙΩΝ ΝΕΩΚΟΡΩΝ Table with lions' feet; upon it, two agonistic crowns, between which, two palms; beneath the table, an amphora and five balls or discs.	Æ. 1.15 29				Seve- rus Ale- xan- der	B. M. Thrace, p. 151, No 31.
752	,,	ΑΥΤΚΜΑΒΑΝΤΩΝΕ- ΙΝΟΣΚΑΙΠΣ ΕΠ ΓΕ ΤΑΣΚΑΙ. Busts, face to face, of Caracalla r., laur., and Geta l., with bare head; each wear- ing cuirass and palud.	ΑΚΤΙΑ ΠΥΘΙΑ ΦΙΛΑΔΕΛΦΕΙΑ ΠΕΡΙΝΘΙΩΝ ΝΕΩΚΟΡΩΝ Table with lions' feet, upon which are two ago- nistic crowns; with two palms between them; beneath the table, an am- phora and five balls discs.	Æ. 1.35 34				Caracalla and Geta.	,, p. 154, No 46.
753	,,	ΑΥΤΚΡΑΠΣΕ ΠΓΕΤΑ- ΣΣΕΒ. Bust of Geta r., radiate, in cuirass and palud.	Similar.	Æ. 1.4 35				Geta.	,, p. 155, No 51.
754	,,	Similar; laur.	Similar without ΦΙΛΑΔΕΛΦΕΙΑ.	Æ. 1.2 30				,,	,, ,, No 52.
755	Neocae- sarea. <i>Pontus.</i>	ΑΥ Κ Μ ΑΥ ΣΕ ΑΛΕ- ΞΑΝΔΡΟΣ. Bust of Sev. Alexander lau- reate head, wearing cuirass.	ΚΟΙ ΠΟ ΝΕΟΚΕΣΑ ΜΗΤΡ... in ex. ΔΙΣ ΝΕΩΚΟ·ΕΤ ΡΙΓ; above ΙΕΡΟΥ. Two crowns containing palms on table with two large feet.	Æ. 1.15 29				Seve- rus Ale- xan- der.	Waddington et Babe- lon, <i>Mon. Gr. Asie Mineure</i> , vol. 1, fasc. 1, p. 92, No 42.

No.	PLACE	OBVERSE	REVERSE	METAL SIZE	WT.	DENOM.	DATE	PLATE	REFERENCE
756	Neocæsarea. Pontus.	Similar.	ΚΟΙ ΠΟ ΝΕΟΚΕΣΑΡΙΑΣ ΜΗ, in ex., ΕΤ ΡΟΑ. Two crowns containing palms on table; beneath amphora containing two palms, in each side of table palm.	Æ. 1.2 30					Severus Alexander. Waddington et Babalon, <i>Mon. Gr. Asie Min.</i> , vol. 1, fasc. 1, p. 92, No 45.
757	,,	ΑΥ Κ ΜΑΝΤ ΓΟΡΔΙΑΝΟΣ. Bust of Gordian III, r., laur., in cuirass.	ΚΟΙ ΠΟΝ·Μ·ΝΕΟ ΚΑΙΣΑΡΙΑΣ in ex. ΕΤ·ΡΟΗ. Two crowns with palms on table with lion's feet.	Æ. 1.15 29					Gordian III ,, No 55.
758	,,	Similar.	ΚΟΙ ΠΟΝΤ ΜΗ... in ex. ΕΤ ΡΟΗ. Two crowns containing palms on a base.	Æ. 1.1 27					,, ,, No 56.
759	Nicaea. Bithynia.	...ΜΑΥΚΟ ΑΝ.... Bust of Commodus r., laur., wearing paludam. and cuirass.	ΝΙΚΑ Ι ΕΩΝ. Table, on which two agonistic crowns, containing palms beneath table, ΚΟΜΟ ΔΕΙΑ	Æ. 1.3 32.5					Commodus. B. M. Pontus, p. 160. No 53.
760	Nicomedia. Bithynia.	ΑΥ·Κ·Π·ΣΕΠ ΣΕΟΥΗΡΟΣ·Π. Head of Sept. Severus r. radiate, or laureate.	ΝΙΚΟΜΗΔΕΩΝ. Two crowns containing palm; on table between the support of it inser. ΣΕΥΗΡΙ, in ex: ΔΙΣ·ΑΜΕΓΑ ΝΕΩΚΟΡΩΝ Λ Α	Æ. <sup>12</sup> 30					Sept. Severus. Mionnet, V, S., p. 193, No 1141. Gessner, <i>Imp.</i> , pl. CXXXIV, 42.
761	Ephesus. Ionia.	ΚΟΡΝΗΛΙΑ ΠΑΥΛΑ·ΣΕΒ. Bust of Julia Paula r., draped.	ΕΦΕΣΙΩΝ ΔΝΕΩ ΚΟΡΩΝ Agonistic table, on which two crowns, each containing a palm above Α; on edge of table ΟΙΚΟΥΜΕΝΙΚΑ?	Æ. 1.15 29					Julia Paula B. M. Ionia, p. 92. No 308.
762	Aphrodisias. Caria.	ΙΕΡΑ ΣΥΝΚΛΗΤΟΣ. Youthful bust of the Senate r., laur.; border of dots. (Countermark uncertain.)	ΑΦΡ Ο ΔΕΙΣΙ ΕΩ Ι. Agonistic table on which two prize crowns; beneath amphora and two palms; bord. of dots.	Æ. 1.25 31					Imp. times. B. M. Caria, p. 37. No 74.
763	,,	ΑΥΚΑΙΠΟΛΙ ΓΑΛΛΙΗΝΟΣ. Bust of Gallienus l., radiate, wearing cuirass and palud.	ΑΦΡΟ. Agonistic table, on ΔΙΣΙΕ which are two ΩΝ crowns containing palms, and inscribed respectively, ΓΟΡΔΙΑ and ΠΥΘΙΑ.	Æ. 95 24					Galienus. ,, p. 50, No 146.
764	Side. Pamphylia.	ΑΥΤΚΑΙΠΟΛΙ ΓΑΛΛΙΗΝΟΣ·ΣΕΒ. Bust of Gallienus r., laur., in palud. and cuirass; star above head; in front, ΙΑ? over which, Ε in countermark.	ΣΙΔΗΤΩΝΝΕΠΚΟΡΩΝ ΠΡΩΤΑ ΠΑΜ ΦΥΛΩΝ Two prize crowns containing palms, on agonistic table.	Æ. 1.15 29					,, B. M. Lycia, etc., p. 162, No 119.



No.	PLACE	OBVERSE	REVERSE	METAL SIZE	WT.	DENOM.	DATE	PLATE	REFERENCE
765	Philadel- phia. <i>Lydia.</i>	ΙΟΥΛΙΑ ΣΕΒΑΣΤΗ. Bust of J. Domna r.	ΕΠΙ ΚΑ ΠΙΤΩΝ ΟΣΑΡΧΦΛ. and in ex., ΦΙΛΑΔΕΛΦΕΩΝ ΝΕΩΚΟΡΩΝ Agonistic table, on which two prize crowns, each containing palm; between them, two purses; be- neath table, vase contain- ing two palms, and on either side of the vase an aspergillum.	Æ. 1.1 27 5			Julia Dom- na.	Pl. XII 765	B. M. <i>Lydia</i> , p. 201, No 79.
766	,,	ΑΥΤΚΜΑΥΡΣΕΥΗΡ ΑΛΕΞΑΝΔΡΟΣ. Bust of Severus Alexander r., laur., in cuirass and palud.	ΕΠΙΟΥΛΑ·ΑΡΙΣΤΟΝ· ΙΟΥΛΙΑΝΟΥ·ΑΡΧ·Α and, in ex., ΦΛ·ΦΙΛΑΔΕΛΦΕΩΝ ΝΕΩΚΟΡΩΝ. Agonistic table, on which two prize crowns, each containing palm; between them, a purse; beneath table, vase, and on either side of it an aspergillum.	Æ. 1.35 34			Seve- rus Ale- xan- der.		,, p. 206, No 102.
767	Philadel- phia and Daldis. <i>Lydia.</i>	ΑΥΤ·Κ·Μ·ΑΥΡ·ΑΝΤΩ- ΝΕΙΝΟΣ. Bust of Ca- racalla r., laur., in cuirass and palud.	ΦΙΛΑΔΕΛΦΕΩΝΚΑΙΔΑΛ ΔΙΑΝΩΝ and, in ex., ΟΜΟΝΟΙΑ; in field. ΕΠΙ ΠΩ (?) ΛΛΙΑ (?) above, Α ΒΑ ΡΧ. Agonistic table, on which two prize crowns; between them, purse and two palms; beneath table, amphora.	Æ. 1.5 26			Carac- calla.		,, p. 211, No 121.
768	Sardes. <i>Lydia.</i>	ΙΟΥΛΙΑ ΣΕΒΑΣΤΗ. Bust of Julia Domna r.	ΕΠΙ ΣΤΡ·ΚΟΡ·ΟΥΕΤΤΗ- ΝΙΑΝΟΥ·ΑΣΙ·Δ (?) and, in ex.: ΣΑΡΔΙΑΝΩΝΔΙΟ ΝΕΩΚΟΡΩΝ. Agonistic table, on which are two prize crowns, and between them two pur- ses; beneath the table, amphora, and behind it, two palms.	Æ. 1.2 30			Julia Dom- na.	Pl. XII 768	,, p. 261, No 153.
769	,,	ΑΥ·Κ·Μ·ΑΥ·ΑΝΤΩ- ΝΕΙΝΟΣ. Bust of young Caracalla r., laur., in cuirass and palud.	ΕΠΙ ΣΤΡΑ ΚΟΡ ΟΥΕΤ- ΤΗΝΙΑΝΟΥ and, in ex., ΣΑΡΔΙΑΝΩΝΒ ΝΕΩΚΟΡΩΝ Agonistic table, on which are two prize crowns; behind them, two palms, and between them, two purses; beneath the table, amphora.	Æ. 1.15 29			Carac- calla.		,, p. 262, No 158.



No.	PLACE	OBVERSE	REVERSE	METAL SIZE	WT.	DENOM.	DATE	PLATE	REFERENCE
770	Sardes. <i>Lydia.</i>	ΑΥΤ·Κ·Μ·ΟΠΕΛ·ΑΝ ΤΩ·ΔΙΑΔΟΥΜΕΝΙΑ· ΝΟC. Bust of Diadu- menian r., laur., in cuirass and palud.	ΕΠΙΤΙΟΝΑ·ΑΛΚΙ ΜΑΧ· ΟΥΑΡΧ·Α and, in ex. : CΑΡΔΙΑΝΩΝ·Β· ΝΕΩΚΟΡΩΝ Agonistic table, on which two prize crowns; bet- ween them, two purses; behind the table, two long palms, and beneath, amphora.	Æ. 1.15 29					B. M. Lydia, p. 261, No 169.
771	Ancyra. <i>Galatia.</i>	Α·Κ·Μ·ΑΥΡ·ΑΝΤΩΝΙ· ΝΟC. Laureate Head of Caracalla wearing paludamentum.	ΜΗΤΡΟΠ·ΑΝΚΥΡΑC. Agonistic table on which two crowns with palms; beneath vase, above ΑΚ· ΤΙΑ, beneath ΠΥΘΙΑ.	Æ. 9 22.5				Caracalla.	Mionnet, VII, S., p. 639, No 4t.
771 <sup>a</sup>	Sidon. <i>Phoenicia.</i>	ΙΜΡ·C·Μ·ΑΥΡ·ΑΝΤΟ· ΝΙΝΥC·ΑΥΓ·ΡΙΥ·Βust of Elagabalus r. lau- reate in paludamen- tum.	ΑΥΡ·ΡΙΑ·SΙD·CΟL·ΜΕ· ΤΡΟ. Agonistic table on which two prize crowns each containing palm; beneath table amphora and five discs or balls in exergue : CΕ·ΡΕΡ·ΙSΕ OEC	Æ. 1.15 29	263 17	Trichal- cus.		Elagaba- lus.	Babelon, <i>Perses</i> <i>Achém.</i> , etc., p. 265, No 1822.
771 <sup>b</sup>	Tyr. <i>Phoenicia.</i>	ΙΜΡ·C·Ρ·LΙC·GΑLLIE· ΝΥC·ΑΥΓ· Bust of Gallienus r. radiate in cuirass; bord. of dots.	CΟL·ΤΥΡΟ·ΜΕΤΡΟ. Ago- nistic table, on which two prize crowns, above star, on each side of table palm; in field above ΑCΤΙΑ in ex : ΗΕΡΑCΛ·; in field l. Μurex; border of dots.	Æ. 1.2 30	342 23	,,		Gallie- nus.	,, p. 348, No 2353.
771 <sup>c</sup>	,,	CΟΡΝΕ·SΑLΟΝΙΝΑ· ΑΥΓ· Bust of Saloni- na r., diademed; bord. of dots.	Similar; no star.	Æ. 1.1 27	253 16.40	Dichal- cus.		Saloni- na.	,, p. 350, No 2362.

## Crowns Agonistic two on Table inscribed

772	Hierapolis. <i>Phrygia.</i>	ΜΟC. Head of young ΗΔ Demos r., laur.; drapery at neck. Coun- termark, standing figure l. holding phiale (?).	ΙΕΡΑΠΟ ΛΕΙΤΩΝ ΝΕΩΚΟΡΩΝ in ex. Agonistic table, on which two prize crowns, each containing palm, and inscribed respectively ΠΥΘΙΑ and ΑΚΤΙΑ; be- neath the table, side by side, two prize ampho- rae; b. of d.	Æ. 1.2 30				Time of Caracalla and later.	Pl. XII 772	B. M. Phrygia, p. 239, No 7t.
-----	--------------------------------	--	--	-----------------	--	--	--	--	----------------	----------------------------------

No.	PLACE	OBVERSE	REVERSE	METAL SIZE	WT.	DENOM.	DATE	PLATE	REFERENCE
-----	-------	---------	---------	---------------	-----	--------	------	-------	-----------

## Crowns Agonistic two and five apples on Table

773	Tralles. <i>Lydia.</i>	ΦΡΟΝ ΣΑΒΤΡ ΑΝ ΚΥΛΛΕΙΝΑ. Bust of Tranquillina r.	ΤΡΑΛΛΙ beneath ΑΝΩΝ an agonistic table, on which are five apples between two prize crowns in field, l. ΠΥΘΙΑ r. ΟΛΥΜΠΙΑ above, ΕΠ Ἰ ? in ex. ΦΙΛΙΠΠΟΥ ΚΕΝΤΑ	Æ. 1 <sup>15</sup> 29				Tran- quil- lina.	B. M. Lydia, p. 357, No 181.
-----	---------------------------	---	---	--------------------------	--	--	--	-------------------------	---------------------------------

## Crowns Agonistic Three

774	Nicaea. <i>Bithynia.</i>	...ΟΥΑΛΕΡΙΑΝΟΣ ΣΕΒ Bust of Valerian I r., radiate, wearing palud and cuirass.	ΟΥΑΛ Three agonis- ΓΑΛΛΕΟΥ tic crowns, ΑΥΓΟΥ containing ΝΙΚΑΙΩΝ palms.	Æ. 1 25				Vale- rian I.	B. M. Pontus, etc., p. 175, No 146.
775	,,	ΑΥΤ ΟΥΑΛΕΡΙΑ ΝΟΣ ΓΑΛΛΙΗ ΝΟΣ ΟΥΑΛΕΡΙΑ Ν Ο ΣΚΑΙ ΣΕΒΒ. Busts of Va- lerian I and Gallienus, radiate, facing one ano- ther; between them, bust of Valerian ju- nior r., radiate.	ΜΕΓΙΣΤΩΝ ΑΡΙΣΤΩΝ ΝΙΚΑΙΩΝ Three agonistic crowns containing palms.	Æ. 1.05 26				Vale- rian I Gallienus and Vale- rian Jun.	,, p. 176, No 148.
776	Nicomedia. <i>Bithynia.</i>	Bust of Valerian I and Gallienus facing one another, both laur.; beneath, bust of Vale- rian II r., bare ΑΥΤΟΥΑΛΕΡΙΑΝΟΣ ΓΑΛΛΗΝΟΣ ΟΥΑΛΕ- ΡΙΑΝΟΣ	ΝΙΚΟΜΗΔΕΩΝ ΤΡΙΚΝΕΩΚ ΟΡΩΝ Agonistic crown contain- ing two palms; on each side of it similar crown containing palm.	Æ. 1.05 26				,,	,, p. 192, No 71.
777	Heliopolis. <i>Coele-Syria.</i>	ΙΜΡCΑΕSΠΛΙC VΑΛΕ- ΡΙΑΝVSPFAVG. Bust of Valerian Senior r., laur., wearing palud. and cuirass.	COLIVΛAVGFELHEL. Agonistic crown, contain- ing two palm-branches, between two crowns each containing a palm branch; beneath, CERT·SACR· CAP·OEC· ISE·HEL· (Certamina sacra, Capi- tolina Oecumenica, Ise- lastica, Heliopolitana.)	Æ. 1.05 26				Vale- rian I.	Pl. XII 777 B. M. Galatia, etc., p. 294, No 27.

No.	PLACE	OBVERSE	REVERSE	METAL SIZE	WT.	DENOM.	DATE	PLATE	REFERENCE	
778	Heliopolis. <i>Coelo-Syria.</i>	·IMPCAESPLICGAL- LIENVSPFAVG. Bust of Gallienus r., laur., wearing palud. and cuirass.	Similar. Three agonistic crowns as above.	Æ. 1.05 26					Gal- lie- nus.	B. M. Galatia, etc., p. 295, No 30.

## Crowns Agonistic Three on Table

779	Sardes. <i>Lydia.</i>	·AVT·K·M·AVP·CEV·H· ANTΩNEINOC. Bust of Caracalla r., beard- ed and laur., in cui- rass.	ΕΠΙ ΑΝ ΡΟΥΦΟΥ ΑΡΧΑ † Γ and, in ex., CΑΡΔΙΑΝΩΝ·B· ΝΕΩΚΟΡΩΝ Agonistic table, on which are three prize crowns, each containing a palm; on either side of central crown a purse; beneath table, amphora, with two palms on either side.	Æ. 1.55 39				Car- calla.	Pl. XII 779	B. M. Lydia, p. 263, No 166.
-----	--------------------------	--	---	------------------	--	--	--	----------------	----------------	---------------------------------

## Crowns Agonistic Four

780	Thessalo- nica. <i>Macedonia.</i>	·AVTOKAIC·KVIN· ΤΡΑΙΑΝΟCΔΕΚΙΟC. Bust of Trajanus De- cius r., rad., wearing cuirass and palud.	ΘΕCΣΑΛΟΝΙ ΚΗ·ΚΟΛ ΩΜΗΤΡΟΠ·Δ·ΝΕΩΚΟ Four agonistic crowns, each containing two palms.	Æ. 1.2 30				Tra- janus De- cius.		B. M. Macedonia, p. 128, No 140.
-----	---	--	--	-----------------	--	--	--	-------------------------------	--	-------------------------------------

## Crowns Agonistic four on Table

781	Sardes. <i>Lydia.</i>	·ΑΥΚΜΑΥΡΑΝ ΤΩΝΕΙ- ΝΟCCE. Bust of Ela- gabalus r., laur., in cuirass and paluda- mentum.	ΕΠΙ·ΕΡΜΟΦΙ ΛΟΥ·ΑΡ·Α· Τ·B· and, in ex., CΑΡΔΙΑΝΩΝΤΡΙC ΝΕΩΚΟΡΩΝ Agonistic table, on which are four prize crowns, and in the centre a cultus-statuettes of Kore seated to front, closely draped; on front of table, ΧΡΥCΑΝΤΙΝΑ, and ben- neath, amphora between two palmes.	Æ. 1.45 36				Ela- gaba- lus.		B. M. Lydia, p. 265, No 170.
-----	--------------------------	---	--	------------------	--	--	--	-----------------------	--	---------------------------------

No.	PLACE	OBVERSE	REVERSE	METAL SIZE	WT.	DENOM.	DATE	PLATE	REFERENCE
Basket containing three branches of Coral									
782	Aphrodisias. <i>Caria.</i>	ΙΕΡΑ·ΒΟΥΛΗ. Female head r., veiled.	ΑΦΡΟΔΕΙΣΙΕΩΝ. Three branches of coral in a basket incuse.	Æ. 85 21					Mionnet, III, No 117.
783	,,	ΙΕΡΑ·ΣΥΝΚΛΗΤΟΚ. Youthful head r., diademed (Senate).	ΑΦΡΟΔΕΙΣΙΕΩΝ ΑΡΧ· ΚΛ·ΖΗΝΩ. Similar.	Æ. 1.05 26					,, , No 132.

## Basket containing Ears of Barley and Grapes

784	Aradus. <i>Phoenicia.</i>	Bust of Helios r., radiate.	ΑΡΑΔΙΩΝ to l. downwards. Basket containing two ears of barley and a vine branch with grapes; above date ΕΟΤ (= 117 AD).	Æ. 8 20	105 6.80		A. D. 117	Pl. XII 784	Hunterian Coll., p. 235, No 106.
-----	------------------------------	-----------------------------	---	------------	-------------	--	--------------	----------------	----------------------------------

## Basket containing Fruit

785	Pautalia. <i>Thrace.</i>	ΑΥΤ ΛΣ ΑΝΤΩΝΙ. Bust of Caracalla r., laur., wearing cuirass and paludamentum.	ΟΥΛΠΙΑΣ ΠΑΥΤΑΛΙΑΣ. Basket containing fruits, etc.	Æ. 75 19				Caracalla.	B. M. Thrace, p. 145, No 39.
786	,,	Π·ΣΕΠΤΙ·ΓΕΤΑΣ·Κ. Bare head of Geta, wearing paludamentum.	ΠΑΥΤΑΛΙΩΤΩΝ. Basket of fruit.	Æ. 7 17.5				Geta.	Mionnet, I, p. 399, No 240.
787	Trajanopolis. <i>Thrace.</i>	ΑΥΛΣΕΚ ΣΕΥΗΡΟΣ. Head of Severus r., laur.	ΑΥΓΟΥΣΤΗΣ ΤΡΑΙΑΝΗΣ. Basket containing fruits.	Æ. 75 19				Sept. Severus.	B. M. Thrace, p. 177, No 7. Mionnet, II, S., p. 509, No 1800.
788	,,	ΠΣΕΠΤΙ ΓΕΤΑΣΚ. Bust of Geta r., head bare wearing cuirass and paludamentum.	ΑΥΓΟΥ·ΤΡ ΑΙΑΝΗΣ. Basket containing fruits and ears of corn.	Æ. 7 17.5				Geta.	B. M. Thrace, p. 180, No 28.
789	,,	Π·ΣΕΠΤΙ·ΓΕΤΑΣ·Κ. Similar.	ΤΡΑΙΑΝΗΣ·ΑΥΓΟΥΣΤΗΣ. Basket containing fruits.	Æ. 7 17.5				,,	Mionnet, II, S., p. 520, No 1862.

## Basket containing Poppy-head and Ears of Corn

790	Perinthus. <i>Thrace.</i>	Two cornucopiae crossed; border of dots.	ΠΕΡΙΝ ΘΙΩΝ. Basket containing a poppy-head between two ears of corn; bord. of dots.	Æ. 7 17.5				Roman Dinion.	B. M. Thrace, p. 147, No 5.
-----	------------------------------	--	---	--------------	--	--	--	---------------	-----------------------------



No.	PLACE	OBVERSE	REVERSE	METAL SIZE	WT.	DENOM.	DATE	PLATE	REFERENCE
791	Perinthus. <i>Thrace.</i>	Head of Ceres r., veiled.	ΠΕΡΙΝΘΙΩΝ. Wicker basket in which two ears of corn and poppy head.	Æ. 6 15					Mionnet, I, p. 402. No 261.
792	Bizya. <i>Is. Thrace.</i>	Female head r., wearing a wreath of corn (?); h. of d.	ΒΙΖΥ ΗΝΩΝ. Basket, in which, poppy-head and ears of corn.	Æ. 6 15			Imperial Time.		,, p. 374, No 72. Hunterian Coll., p. 438, No 2.
793	Crete in general.	(Inscr. obscure). Bust of Hadrian r., laur.	ΚΚ (in ex.) basket containing poppy-head and two ears of corn; on each side torch.	Æ. 75 19			Hadrian.		B. M. Crete, etc., p. 5, No 29.
794	Athens. <i>Attica.</i>	Bare head of young Heracles r. with club on the l., shoulder.	Α Θ Η Basket containing a poppy-head and two ears of corn.	Æ. 5 12.5					Mionnet, III, S., p. 582, No 337. Hunterian Coll., p. 80, No 257.
795	Philadelphia. <i>Decapolis.</i>	ΦΙΛ·ΚΟΙ·CΥΡ. Bust of Ceres, with ears of corn in the r., hand.	ΕΤΟΥC·Ζ·Κ·C. Basket containing poppy-heads and ears of corn.	Æ. 7 17.5			Year 227		Mionnet, VIII, S., p. 233, No 33.

## Basket, Wicker

796	Byzantium. <i>Thrace.</i>	ΑΥΤΚΜΑΥΡ·ΑΝΤΩ·ΝΕΙΝΟC. Bust of M. Aurelius r., laur., wear. cuirass and paludamentum.	Ε ΠΙΟΦΑΥCΤΙΝΗC·ΒΥΖΑΝΤΙΩΝ: Conical wicker basket, pointed at both ends, with an ear of corn hanging from the top.	Æ. 1.2 30			Marcus Aurelius.		Mionnet, II, S., p. 250, No 474. B. M. Thrace, p. 100, No 65.
797	,,	ΠΟΛΙΕΓΓΑΛ ΛΙΗΝΟC·CΕ. Bust of Gallienus r., wearing cuirass and palud.	ΒΥΖΑΝ ΤΙΩΝ. Conical wicker basket, pointed at both ends.	Æ. 95 24			Gallienus.		Mionnet, II, S., p. 275, No 434. B. M. Thrace, p. 106, No 102.
798	Serdica. <i>Thrace.</i>	ΛCΕΚΑΙ ΓΕΤΑC. Bust of Geta r., laur., wearing cuirass and palud.	CΕΡ ΔΩΝ. Wicker basket of fruit, pointed at the lower extremity, and with foot.	Æ. 65 16			Geta.		,, p. 174, No 29. Mionnet, II, S., p. 498, No 1744.
799	Cibyra. <i>Phrygia.</i>	Bust of Helios r., radiate; border of dots.	ΚΙΒΥΡΑ· ΤΩΝ (Κιβωτός (?); border of dots.	Æ. 75 19			Marcus Aurelius.	Pl. XII 799	B. M. Phrygia, p. 135, No 26.
800	,,	Α·ΓΙΟΥΗ ΜΑΞΙΜΟC·C. Bust of Maximus r. bare headed, in cuirass and paludamentum.	ΚΙ ΒΥ ΡΑ ΤΩΝ Wicker basket, badge of Cibyra.	Æ. 8 20			Maximus.	Pl. XII 800	,, p. 144, No 73.
801	,,	Μ·ΟΠ·ΑΝΤΩ ΝΙΝ ΟC·Δ·Κ. Head of Diadumenian r., bare.	ΚΙΒΥΡΑ ΤΩΝ (badge of Cibyra Κιβωτός).	Æ. 8 20			Diadumenian.		,, p. 141, No 60.

No.	PLACE	OBVERSE	REVERSE	METAL SIZE	WT.	DENOM.	DATE	PLATE	REFERENCE
802	Cibyra. <i>Phrygia.</i>	·A·K·M·AN ΓΟΡΔΙΑ- NOC. Bust of Gordian r., laur., in cuirass and paludamentum.	Similar.	Æ. 85 21				Gor- dian III	B. M. Phrygia, p. 145, No 80. Mionnet, VII, p. 536, No 254.

## Baskets two Wicker

803	Byzan- tium. <i>Thrace.</i>	Wreath, within which ☩.	BYZAN TION Two conical baskets, pointed at both ends; border of dots.	Æ. 55 14				Roman Do- mi- nion.	B. M. Thrace, p. 98, No 53. Mionnet, I, p. 378, No 101.
804	..	ANTΩNEINOC AVΓO- VCTOC. Bust of Cara- calla r., laur., wear- ing cuirass and aegis, and holding spear over l. shoulder.	BVZA N TION. Two wicker baskets, pointed at both ends, from the top of which hangs an ear of corn; between them, a lighted altar garlanded.	Æ. 1.3 32.5				Cara- calla.	B. M. Thrace, p. 102, No 79.
805	..	AYTKMAYPANT ΩNE INOCAYΓ. Bust of Caracalla r., laur., wearing cuirass and palud.	ΕΠΙΤΑΤΙΑΝΟ Υ ΗΡ BYZANTION. Two con- ical wicker baskets, as above between them, a modius containing a poppy head and corn leaves.	Æ. 1.2 30				..	.. p. 103, No 81.
806	Byzan- tium and Nicaea. <i>Thrace.</i>	AVTKΓBIEBΓAΛΛO CAVΓ. Bust of Gallus r., laur., wearing cui- rass and palud.	ΕΠΙICAYPIKOYK ONEIKNOMONOIA BYZ A N T I Ω N NIKAION Two conical wicker baskets, pointed at both ends, from top of which hang an ear of corn; between them, a lighted altar, garlanded.	Æ. 1.15 29				Tre- bo- nia- nus Gal- lus.	.. p. 108, No 1.
807	..	AVTKΓBEIBΓAΛΛO- CAV. Bust of Gallus r., rad., wearing cui- rass and palud.	NIKAIEONB V ZANTION OM ON OI A Two conical wicker bas- kets, from the tops of which spring two ears of corn; between the baskets, an altar having a conical cover.	Æ. 95 24				..	B. M. Thrace, p. 108, No 2.

No.	PLACE	OBVERSE	REVERSE	METAL SIZE	WT.	DENOM.	DATE	PLATE	REFERENCE
808	Byzantium and Nicaea. Thrace.	ΑΥΚΚΓΒΕΙΒ ΓΑΛΛΟ- ΣΑΥΓ. Similar.	ΝΙΚΑΙΕΩΝ Β ΖΑΝΤΙΝΩ ΟΝ [ΟΜ ΟΙ Α Similar.	Æ. 85 21					Trebo- nianus Gal- lus.  B. M. Thrace, p. 108. No 3.
809	,,	Α ΦΟΥΛΙΟΥΜΑΚΡΙΑ- ΝΟCCΕ. Bust of Ma- crinus junior r., ra- diate, wearing cuirass and palud., and aegis on l. shoulder.	ΝΙΚΑΙΕΩΝ ΒΥ ΖΑΝ... ΟΜ ΟΝ ΟΙ Α Two conical wicker bas- kets, from the tops of which spring two ears of corn; between the bas- kets, agonistic urn con- taining two palms.	Æ. 95 24					,, p. 109, No 5.
810	,,	(Inscr. obscure?) Bust of Macrianus jun. r. wearing cuirass and palud., and aegis on the left shoulder.	ΝΙΚΑΙΕ...ΑΝΤΙ Ο Μ Ο ΝΟΙ Α ΩΝ Similar.	Æ. 95 24			,,?		,, , No 6.
811	,,	ΠΟΥΛΙ ΛΙΗΝΟΣ. Bust of Gallienus r., ra- diate, wearing cuirass and palud.	ΝΙΚΑΙΕΩ Ν ΒΥΖΑΝ Ο Μ Ο Ν ΟΙ Α Two conical wicker bas- kets, from the tops of which spring two ears of corn.	Æ. 9 22.5					,, p. 233, No 3.
812	,,	ΠΟΥΛΙΚ·ΕΓΝ·ΓΑΛΛΙΗ ΝΟΣ·ΣΕΒ. Head of Gallienus radiate r.	ΒΥΖΑΝΤΙΩΝ·ΝΙΚΑΙΕΩΝ· ΟΜΟΝΟΙΑ. Two con- ical baskets between them a cista.	Æ. 95 24			,,		Mionnet, II, S., p. 275, No 437.

## Canopus

813	Alexandria. Egypt.	ΣΕΡΟΥΙΓΑΛΒΑΥΤ ΟΚΑΙΣΣΕΒΑ Head of Galba r., laur.	Canopus of Osiris r., head dress, horns uraei and plumes; in front ΛΒ.	Æ. 8 20			A. D. 68-69 Gal- ba.		B. M. Alexandria. p. 24, No 204.
814	,,	ΜΑΡΚΟΩΝ ΚΑΙΣ ΣΕΒΑΥΤ Head of Otto r., laur.	Similar in front Λ.	Æ. 8 20			A. D. 69-69 Otto.		,, p. 26, No 216.

No.	PLACE	OBVERSE	REVERSE	METAL SIZE	WT.	DENOM.	DATE	PLATE	REFERENCE
815	Alexandria. <i>Egypt.</i>	ΟΛΟΝΟΝΙΤΚΑΙΣΣ ΕΒΓΕΡΜΑΥΤ. Head of Vitellius, r., laur.	Canopus of Osiris on cushion, r., wears head- dress of horns, uraei, disk and plumes; in f. Λ.	Æ. 85 21			A. D. 69-69 Vitel- lius.		B. M. Alexandria, p. 27, No 220.
816	,,	ΑΥΤΟΚΚΑΙΣΣΕΒΑΟ ΥΕΣΠΑΣΙΑΝΟΥ. Head of Vespasian r. laur.	Similar on stand; in front Λ.	Æ. 9 22.5			A. D. 69-79 Ves- pa- sian.		,, p. 32, No 268.
817	,,	ΑΥΤΤΡΑΙΑΝCΕΒ ΓΕΡΜΔΑΚΙΚ. Head of Trajanus r. laur.	Similar in front L IA.	Æ. 9 22.5			Tra- janus		,, p. 46, No 372.
818	,,	ΑΥΤ ΤΡΑΙΑΝC ΕΒ ΓΕΡΜ. Similar.	Canopus of Osiris r. wear- ing head-dress of horns, disk, uraei and plumes; in field date and LI E (= 111-112 A. D.).	Bil- lon 95 24	195 <sup>3</sup>		A. D. 111- 112 Tra- janus		Hunterian Coll., p. 429, No 218.
819	,,	ΑΥΤΚΑΙΤΡΑΙ ΑΔΡΙΑCΕΒ. Bust of Hadrianus r. laur. wears paludamentum, cuirass and aegis.	Canopus of Osiris r. draped, wears atef crown ΕΤ ΕΝΑΤ.	Æ. 1 25			Ha- dria- nus.		B. M. Alexandria, p. 75, No 625.
820	,,	ΑΥΤΚΑΙ ΤΡΑΙΑΔΡΙΑ- CΕΒ. Head of Hadria- nus r. laur., in aegis.	Canopus of Isis r. wearing horns and disk; on breast uraeus in f. L H.	Æ. 8 20			,,		,, p. 75, No 633.
821	,,	Similar.	Canopus r., on stand; elab- orately decorated, and wearing head-dress of ram's horn, uraei, disk and plumes; around date ΛΔΕ ΚΑΤΟΥ (= 125- 126 A. D.).	Æ. 1 25	202 13.08		A. D. 125- 126 Ha- dria- nus.	Pl. XIII 821	Hunterian Coll., p. 440, No 285.

## Canopi two

822	,,	ΑΥΤΤΡΑΙΑΝCΕ ΒΓΕΡΜΔΑΚΙΚ. Head of Trajanus r., laur., wears aegis.	Two Canopi of Osiris fac- ing, that on r. with headdress of ram's horns disk, plumes, that on l. with atef head-dress; each on a cushion; all upon stand adorned with wreath in f., L IE.	Æ. 1 <sup>3</sup> 32.5			Tra- janus		B. M. Alexandria, p. 54, No 452.
823	,,	Similar bust of Trajanus wearing palud., cuirass and aegis.	Similar, heads interchanged, stand different and un- adorned; i f., L IS.	Æ. 1 <sup>1</sup> 27.5			,,		,, p. 55, No 453.



No	PLACE	OBVERSE	REVERSE	METAL SIZE	WT.	DENOM.	DATE	PLATES	REFERENCE
824	Alexandria. <i>Egypt.</i>	ΑΥΤΚΑΙ ΤΡΑΙΑΔΡΙΑ- CEB. Bust of Hadria- nus, r., laur.; in aegis cuirass and palud.	Two Canopi of Osiris facing one another; that on l. ornamented with figures, wears crown of horns, uraei, disk and plumes; that on r. draped, wears atef crown ΕΤ ΕΝΑΤ.	Æ. 95 24			Ha- drian.		B. M. Alexandria, p. 75, No 632.
825	„	ΑΥΤΚΑΙ ΤΡΑΙΑΝ- ΑΔΡΙΑΝΟCCEB. Bust of Hadrianus r., laur.; in aegis, cuirass and palud.	Two Canopi of Osiris, facing one another, that on l. draped, wears atef crown, that on r. ornamented with figures, wears crown of horns, uraei disk and plumes, in f., L   H.	Æ. 1.3 32.5			„		„ p. 92, No 779.
826	„	ΑΥΤΚΤΑΙΑΔΡ ΑΝΤΩΝΙΝΟCCEB. Bust of Antoninus Pius r., bare; wears palud. cuirass and aegis.	Similar; between them a flaming thymiaterrion and both on stand; above B; in ex., L.	Æ. 1.3 32.5			A. D. 138- 161 Anto- ninus Pius.		„ p. 134, No 1133.

## Canopi two in Shrine

827	„	ΑΥΤΚΑΙ ΤΡΑΙΑΝ ΑΔΡΙΑΝΟCCEB. Bust of Hadrianus r., laur.; wears paludamentum cuirass and aegis.	Egyptian Shrine, having two columns with banded shafts and capitals of the papyrus head, supporting rounded pediment, in which disk with uraei; within, two Canopi of Osiris, facing one ano- ther; one r., wearing atef crown, the other l., wearing crown of horns, uraei, disk and plumes; in f.   H L	Æ. 12 <sup>2</sup> 30					„ p. 102, No 877
-----	---	---	--	--------------------------	--	--	--	--	------------------

## Chest Agonistic on which Purses

828	Perga. <i>Pamphilia.</i>	ΑΥΚΜΙΟΥ·CΕΟΥ·ΦΙ- ΛΙΠΠΟΥ·CΕ. Bust of Philip junior r., laur., wearing cuirass and paludamentum; below, globe.	ΠΕΡ ΓΑΙ ΩΝ on a three- legged chest with folding doors, ornamented with dots (nail's heads?), three purses.	Æ. 9 22.5			Philip Jun.	Pl. XIII 828	B. M. Lycia, etc. p. 132, No 60.
829		Α·Κ·Γ·ΟΥ·Α ΓΑΛ·ΟΥΟ- ΛΟΥCΙΑΝΟΝ. Head of Volusian r., laur.	ΠΕΡ ΓΑΙ ΩΝ. Three- legged Chest with fold- ing doors; upon it three purses.	Æ. 85 21			Volu- sian.		„ p. 133, No 68.

No.	PLACE	OBVERSE	REVERSE	METAL SIZE	WT.	DENOM.	DATE	PLATE	REFERENCE
830	Perga. <i>Pamphilia.</i>	ΚΟΡΝΗΛΙΑΣΑΛΩ... ...A. Bust of Salonina r. wearing stephane; in front, l.	Similar.	Æ. 115 29				Salonina.	B. M. Lycia, etc., p. 138, No 96.
831	..	ΑΥΤΚΑΙΠΟΛΙΓΑΛΛΙΗ- ΝΟΣΕΒ. Bust of Gal- lienus r., laur., in cui- rass and palud.; in front: l.	Similar but chest ornam- ented with dots (nail- heads?).	Æ. 125 31				Gal- lienus	.. p. 292, No 82 <sup>a</sup> .

## Chests two erected on poles

832	Cyzicus. <i>Mysia.</i>	Μ·ΑΥ Ρ·ΣΕΥΗ·ΑΛΕΞ ΑΝΔΡΟΣ·ΑΥΓ. Bust of Severus Alexander l., laur., wearing palu- damentum and cui- rass; r. hand raised; in l., sceptre resting on shoulder.	ΕΠΙΓ·ΦΛ·ΤΡΟΦΙ ΜΟΥ- ΑΡΚΥΖΙΚΗΝΩΝ around ΔΙCΝΕΩΚΟΡ ΩΝ Two chests, filled with palms, each erected on a pole fixed in a cippus; in each chest is also a pole surmounted by crescent and star. The chest on the right is being pushed into position by means of two poles; the innermost pole being manipulated by two men, while a third man holding a torch (?) stands near the outermost pole. On the upper part of the outermost pole stands another man hold- ing a torch (?) in one of his extended hands: the chest on the left is being erected in the same way, and similar figures are present.	Æ. 165 41				Seve- rus Ale- xan- der. Pl. XIII 832	B. M. Mysia, p. 55, No 264.
-----	---------------------------	--	---	-----------------	--	--	--	---	--------------------------------

## Cista

833	Leucas. <i>Acarmania.</i>	ΛΕΥΚΑΔΙΩΝ·ΛΟΚΡ- ΟΤΗΣ. Dove in a wreath.	Cista?	Æ. 6 15					Mionnet, III, S., p. 465, No 78.
834	..	ΛΕΥΚΑΔΙΩΝ. Dove and O in a wreath.	Similar.	Æ. 7 17.5					.. .. No 79.
834 <sup>a</sup>	Sidon. <i>Phoenicia.</i>	Head of Dionysos r. vine wreathed; border of dots.	ΣΙΔΩΝ. Cista in field ΟΣ date L IP (year 110); the whole in ivy wreath.	Æ. 75 19	93 6.00	Chalcus.		Au- gus- tus.	Babelon, <i>Perses Achém.</i> , etc., p. 249, No 1703.
834 <sup>b</sup>	..	Similar.	Similar; but date : L ΓΚΡ (year 123).	Æ. 9 23	76 4.90	..	..	.. ..	No 1709.

No.	PLACE	OBVERSE	REVERSE	METAL SIZE	WT.	DENOM.	DATE	PLATE	REFERENCE
834 <sup>c</sup>	Sidon. <i>Phoenicia</i> ,	Similar in front A.	Similar; but date $\epsilon\lambda\text{P}$ (year 135).	Æ. 75 19	110 7.10	Chalcus.	Tiberius.		Babelon, <i>Perses Achém.</i> , p. 250, No 1713.
834 <sup>d</sup>	,,	Head of Dionysos l. vine wreathed.	$\Sigma\Delta\Omega\text{N}\text{O}\Sigma$ . Cista above $\Theta\epsilon\alpha\text{C}$ date: $\text{L}\ \Xi\text{P}$ (year 160).	Æ. 75 19	104 6.72	,,	Claudius.		,, p. 251, No 1719.

## Cista, Cornucopie and Ear of Corn

835	Damascus. <i>Coele-Syria</i> .	Youthful male bust l. (Dionysos?)	$\Delta\text{A}\text{M}\text{A}\text{C}$ . Cornucopie between Cista? and Ear of corn; in f., r., $\text{Z}\text{O}\text{C}$ (year 277 = B. C. 35).	Æ. 65 16			I cent. B. C.	Pl. XIII 835	B. M. Galatia, etc., p. 282, No 1.
-----	-----------------------------------	-----------------------------------	--	-------------	--	--	------------------	-----------------	------------------------------------

## Cista, Grapes and Thyrsus

836	Patrae. <i>Peloponnesus</i> .	$\text{C}\text{O}\text{L}\ \text{A}\cdot\text{A}\ \text{P}\text{A}\text{T}\text{R}$ . Club.	Cista, bunch of grapes and thyrsus.	Æ. 55 14			B. C. 14		B. M. Peloponnesus, p. 24, No 16
-----	----------------------------------	---	-------------------------------------	-------------	--	--	-------------	--	----------------------------------

## Cista and Mask Bacchic

837	Teos. <i>Ionia</i> .	$\text{T}\text{H}\text{I}\ \Omega\ \text{N}$ . Female griffin, with pointed wings, seated r., l. fore-paw on kantharos; b. of d.	Cista mystica on which lies a Bacchic mask l.; behind, thyrsos placed transversely towards l.; border of d.	Æ. 8 20			Imperial times	Pl. XIII 837	B. M. Ionia, p. 316, No 54.
-----	-------------------------	--	---	------------	--	--	----------------	-----------------	-----------------------------

## Cista Mystica

838	Uncertain Aes Grave. <i>Central Italy</i> .	Astragalos.	Cista? having pointed cover.	Æ. 1.15 29	433 21.05	Uncia.			B. M. Italy, p. 60, No 45.
839	Marcianopolis. <i>Moesia Inf.</i>	$\text{M}\text{O}\text{P}\epsilon\text{A}\text{L}\text{I}\text{O}\text{C}\text{A}\text{N}\text{T}\text{O}\text{N}\text{E}\text{I}\ \text{N}\text{O}\text{C}$ . Bust of Diadumenianus r., wearing cuirass and palud.; head bare.	$\text{M}\text{A}\text{R}\text{K}\text{I}\text{A}\text{N}\text{O}\text{P}\text{O}\text{L}\text{E}\text{I}\text{T}\text{O}\text{N}$ . Dionysiac cista; from beneath the open lid serpent issues r.	Æ. 7 17.5			Diadumenianus.		B. M. Thrace, etc., p. 34, No 42.
840	,,	$\text{T}\text{K}\text{M}\text{A}\text{V}\text{P}\ \text{A}\text{N}\text{T}\text{O}\text{N}\text{I}\text{-}\text{N}\text{O}\text{C}$ . Head of Elagabalus r., laur.	$\text{M}\text{A}\text{K}\ \text{O}\text{P}\text{O}\text{L}\text{I}\text{T}\text{O}\text{N}$ . Similar.	Æ. 7 17.5			Elagabalus.		,, p. 35, No 59.
841	Perinthus. <i>Thrace</i> .	Bust of Demeter r., veiled; in front, ears of corn; b. of d.	$\text{P}\epsilon\text{P}\text{I}\text{N}\text{O}\text{I}\text{O}\text{N}$ . Cista mystica from which issues serpent; b. of d.	Æ. 7 17.5			Roman times		,, p. 147, No 4.

No.	PLACE	OBVERSE	REVERSE	METAL SIZE	WT.	DENOM.	DATE	PLATE	REFERENCE
842	Plotinopolis. <i>Thrace.</i>	Head of Dionysos r., wearing ivy-wreath.	ΠΛΩΤΕΙΝΟΠΟΛΕΙΤΩΝ. Similar, serpent issues l.	Æ. 7 17.5					B. M. Italy, p. 169, No 1.
843	In gen. <i>Macedonia.</i>	ΑΛΕΞΑΝΔΡΟΥ. Head of Alexander, as young Herakles r., wearing lion's skin.	ΚΟΙΝΟΝ Μ ΑΚΕΔΟΝΩΝ ΝΕΩ Similar, issues r.	Æ. 1 25					B. M. Macedonia, p. 22, No 99.
844	,,	Similar inser. Head of Alexander the Great r., diademed.	Similar.	Æ. 1 <sup>15</sup> 29					,, p. 24, No 119.
845	Cassope. <i>Epirus.</i>	Female head wearing stephanos r. (Aphrodite).	ΚΑΣΣΩΠΑΙΩΝ. Similar.	Æ. 85 21					B. C. 238-168 Head <i>Hist. num.</i> , p. 271 (Mionnet, III, S., p. 367, No 65 and Eckhel, <i>Doctr. Num. Vet.</i> , II, p. 164 (say it is an altar instead of a Cista).
846	Athens. <i>Attica.</i>	Head of Athena r. in Corinthian helmet and aegis.	Α Similar, serpent Θ Η issues l.	Æ. 5 12.5					Imperial time Hunterian Coll., p. 81, No 271. Mionnet, III, p. 578 No 303.
847	Tium. <i>Bithynia.</i>	ΑΥΤΚΑΙCΑΡ ΑΝΤΩΝΙΝΟΥC. Head of Antoninus Pius r., laur.	ΤΙΑΝΩΝ. Similar.	Æ. 7 17.5					Anto- ninus Pius Pl. XIII 847 B. M. Pontus, etc., p. 204, No 7.
848	Erythrae. <i>Ionia.</i>	ΕΡΥΘΡΑΙ. Turreted female head r.	ΕΡΥΘΡΑΙΩΝ. Cista closed, round which a serpent is coiled.	Æ. 7 17.5					Leake, <i>Num. Hellen.</i> , p. 60.
849	Magnesia ad Maeandrum. <i>Ionia.</i>	Μ·ΑΥΡ·ΑΛ ΕΞΑΝΔΡΟΥC. Bust of Severus Alexander r., laur., wearing cuirass and palud.	Μ Α ΓΝΗΤΩΝ. Cista mystica with conical cover; around it a coiled serpent.	Æ. 65 16					Sev. Ale- xan- der. B. M. Ionia, p. 168, No 69.
850	Teos. <i>Ionia.</i>	Bacchic mask r., bearded and bound with ivy wreath; b. of d.	ΤΗΙ ΩΝ. Similar, open lid, r., from which serpent issues.	Æ. 65 16					Imp. time ,, p. 316, No 53.
851	Sebastopolis. <i>Caria.</i>	Head of young Dionysos r., bound with ivy-wreath; b. of d.	ΣΕΒΑCΤ ΟΠΟΛΕΙΤΩΝ. Cista mystica, with serpent issuing from half open lid r.; b. of d.	Æ. 75 19					Later Imp. times Pl. XIII 851 B. M. Caria, p. 146, No 2.

## Cista Mystica between Pilei of the Dioscuri

852	Laodicea. <i>Phrygia.</i>	Head of young Dionysos r., with short hair, crowned with ivy; behind ΕΚ.	ΛΑΟΔΙ. Cista mystica, between caps of the Dioscuri surmounted by stars. ΚΕΩΝ	Æ. 65 16					Se- cond half of the 1 <sup>st</sup> cent. B. C. Pl. XIII 852 B. M. Phrygia, p. 286, No 50.
-----	------------------------------	--	---	-------------	--	--	--	--	--



No.	PLACE	OBVERSE	REVERSE	METAL SIZE	WT.	DENOM.	DATE	PLATE	REFERENCE
Cista Mystica and Thyrsos									
853	Amisus. <i>Pontus.</i>	Head of young Dionysos r., ivy-wreathed.	ΑΜΙΣΟΥ. Cista mystica; on it, panther's skin; behind it thyrsos with fillet and bell.	Æ. 85 21				Under Mythrades Eupator.	Pl. XIII 853 B. M. Pontus, p. 17, No 51.
854	,,	Similar.	Similar on l. ΗΡ?	Æ. 85 21				,,	Pl. XIII 854 , , p. 18, No 53.
855	,,	Similar.	Similar on l. Α on r. ΝΕ.	Æ. 8 20					Pl. XIII 855 , , No 56.
856	Dionysopolis. <i>Phrygia.</i>	Head of Silenos r., crowned with ivy-leaves and berries; b. of d.	ΔΙΟΝΥΔΟΠΟΛΕΙΤΩΝ. Similar, behind cista thyrsos slanting l.; b. of d.	Æ. 6 15			time of Severus?	Pl. XIII 856	B. M. Phrygia, p. 181, No 13.
857	Sidon. <i>Phoenicia.</i>	Head of young Dionysos r., long ringlets falling over neck; behind Δ; bord. of dots.	ΣΙΔΩΝ Cista mystica, Ο Σ against which, on l., leans a filleted thyrsos; in field, l. and r., date; all in a wreath of ivy; b. of d. ΓΝ (= 58 B. C.).	Æ. 8 20	97 <sup>5</sup> 6.30	Tetra-chalka?	B. C. 58		Hunterian Coll., p. 251, No 20.

## Cista Mystica, Thyrsi Two and Owl

858	Teos. <i>Ionia.</i>	Head of Silenos vine wreathed.	ΘΗΩΝ. Cista, above owl and a thyrsos at each side.	Æ. 55 14					Mionnet, III.
-----	------------------------	--------------------------------	--	-------------	--	--	--	--	---------------

## Cista Mystica, Thyrsus and Stag

859	Priapus. <i>Mysia.</i>	Head of Demeter r., wreathed with corn and veiled, within corn-wreath.	ΠΡΙΑΤΗΝ Stag standing r.; in front, cista, from which serpent issues, and thyrsos; b. of d.	Æ. 8 20			1 <sup>st</sup> cent. B. C.	Pl. XIII 859	B. M. Mysia, p. 177, No 12.
-----	---------------------------	--	---	------------	--	--	--------------------------------	--------------	-----------------------------

## Cista Mystica within Wreath of Ivy

860	Adramyteum. <i>Mysia.</i>	ΔΡ (Mint-Mark) in f. l. Two coiled serpents with heads erect; between them a bow-case, ornamented with an aplustre, containing a string bow. Above Κ; in field r., Cornucopiae.	Cista mystica with half-open lid, from which a serpent issues l.; the whole in a wreath of ivy.	Æ. 170 <sup>2</sup> 1.1 27.5	11.02	Cistophorus. Tetra-drachm.	B. C. 133-67	Pl. XIII 860	, , p. 3, No 6.
-----	------------------------------	---	---	------------------------------------	-------	-------------------------------	-----------------	--------------	-----------------

NO.	PLACE	OBVERSE	REVERSE	METAL SIZE	WT.	DENOM.	DATE	PLATE	REFERENCE
861	Parium. <i>Mysia</i>	☐ (Mint-Mark) in field l. Similar type; in field r., elephant's head.	Similar.	.R. 1.1 27.5	194 <sup>2</sup> 12.58	Cisto- phorus. Tetra- drachm.	B. C. 200- 133	Pl. XIII 861	B. M. Mysia, p. 99, No 59.
862	Pergamum. <i>Mysia</i>	ΠΕ (Mint-Mark) in f. l. Similar; in f. r. race-torch.	Similar.	.R. 1 <sup>23</sup> 31	192 <sup>3</sup> 12.46	,,	,,	Pl. XIII 862	,, p. 123, No 90.
863	,,	Similar; in f. r. Vase.	Similar.	.R. 1 <sup>1</sup> 27.5	193 12.50	,,	,,	Pl. XIII 863	,, , No 91.
864	,,	Similar; in f. r. Staff or thyrsos entwined by serpent, above bow-case Π within wreath and ΑΠ.	Similar.	.R. 1 <sup>2</sup> 30	189 <sup>3</sup> 12.25	,,	B. C. 133- 67	Pl. XIII 864	,, p. 124, No 97.
865	,,	Similar, but BA instead of ΑΠ.	Similar.	.R. 1 <sup>1</sup> 27.5	195 <sup>2</sup> 12.64	,,	,,	Pl. XIII 865	,, , No 103.
866	,,	ΠΕ (in field l.) Q ME- TELLVS·PIVS·SCI- PIO IMPER. Two coiled serpents with heads erect; between them, legionary eagle.	Similar.	.R. 1 <sup>05</sup> 29	185 <sup>7</sup> 12	,,	B. C. 149-48	Pl. XIII 866	,, p. 126, No 128. Mionnet, II, No 482.
867	Ephesus. <i>Ionia</i>	ΕΦΕ. Bow-case orna- mented with floral scroll; around and beneath which two serpents, coiled with heads erect face to face; between serpents heads, ear of corn and two cornucopiae; in field r., long torch, ΞΖ (= 67 B. C.).	Cista mystica with lid half open and serpent issuing l.; all within a wreath of ivy.	.R. 1 <sup>05</sup> 26	190 <sup>8</sup> 12.36	,,	B. C. 67		Hunterian Coll., II, p. 330, No 28.
868	,,	ΕΦΕ. Two coiled ser- pents with heads erect, between them a bow- case ornamented with an aplustre and con- taining strung bow; to r. B and head of Arte- mis Ephesia wearing lofty head-dress.	Similar.	.R. 1 <sup>2</sup> 30	195 <sup>3</sup> 12.66	,,	B. C. 159- 133		Head, <i>Coin of Ephe- sus</i> , Pl. IV, II. B. M. Ionia, p. 63, No 144.
869	,,	Similar; to r., stag r. before palm-tree, in f. above, small cornuco- piae?	Similar.	.R. 1 <sup>15</sup> 29	196 <sup>5</sup> 12.73	,,	,,	Pl. XIII 869	,, p. 64, No 151.
870	,,	Similar; to r. bee in wreath.	Similar.	.R. 1 <sup>2</sup> 30	196 <sup>3</sup> 12.72	,,	,,	Pl. XIII 870	,, p. 64, No 152.

No.	PLACE	OBVERSE	REVERSE	METAL SIZE	WT.	DENOM.	DATE	PLATE	REFERENCE
871	Ephesus. <i>Ionia.</i>	Similar; in f. r. long torch; to l. Γ (= 131 B. C.).	Similar.	.R. 115 29	193 12.50	Cistophorus. Tetra- drachm.	B. C. 133- 67		B. M. <i>Ionia</i> , p. 64, No 156.
872	,,	Similar; to l. MZ; in centre, trident (top of bow behind right-hand serpent, and not, as usual, projecting from bowcase).	Similar.	.R. 145 29	193 <sup>8</sup> 12.55		B. C. 87	Pl. XIV 872	,, p. 65, No 161.
873	,,	ΕΦΕ. Two coiled serpents, between which, tripod, above which cultus-statue of Ephesian Artemis facing TAM ΠΙ·Τ·F PRO COS to l., ΟΣ beneath, ΤΙΜΟCΤΡΑΤΟC ΠΟΛΕΜΑΡΧΟC	Similar.	.R. 1 25	185 <sup>8</sup> 11.98	Procon- sul. Cisto- phori. Tetra- drachm.	B. C. 58-57	Pl. XIV 873	,, p. 67, No 173.
874	,,	Similar, to l., OZ; beneath ΕΡΜΙΑC ΚΑΙΥCΤΡΙΟC above tripod, Apollo naked, standing l., resting on column; holding in r. branch, from which hangs a fillet.	Similar.	.R. 1 25	191 12.37	,,	,,	Pl. XIV 874	,, ,, No 174.
875	,,	Similar. C·FA BI·M·F. PRO COS to l., OZ beneath, ΚΝΩCΙΟC between serpents, aplustre, above which, Artemis wearing long chiton advancing r. with quiver at shoulder, holding arrow and bow.	Similar.	.R. 1 25	189 <sup>5</sup> 12.24		B. C. 57-56	Pl. XIV 875	,, ,, No 175.
876	,,	Two coiled serpents, between which bowcase ornamented with aplustre, in f. r., long torch, in centre ΑΑ to l. Q.	Similar.	.R. 1 25	188 12.18		B. C. 50-49	Pl. XIV 876	,, p. 68, No 176.

No.	PLACE	OBVERSE	REVERSE	METAL SIZE	WT.	DENOM.	DATE	PLATE	REFERENCE
877	Ephesus. <i>Ionia.</i>	<b>ΕΦΕ.</b> Two coiled serpents, between which, tetrastyle temple with two columns on each side, and a space in the midst closed with lattice-work, the roof surmounted by statue of armed Athena; in f. l., Nemesis l.; in f. r., long torch, inscr. <b>C·FAN·PONT·PR</b> to l. <b>ΓΣ</b> ; beneath, <b>ΑΡΧΙΑΗΜΟC</b>	Similar.	<b>Α.</b> 103 26	181 <sup>2</sup> 11.73	Cistophorus. Tetra- drachm.	B. c. 48 C. Fan- nius Prae- tor.	Pl. XIV 877	B. M. Ionia, p. 68, No 177.
878	,,	Similar; in field l. head-dress of Isis beneath, <b>ΑΡΑΤΟC</b> instead of <b>ΑΡΧΙΑΗΜΟC</b> .	Similar.	<b>Α.</b> 1 <sup>1</sup> 27.5	143 9.26	,,	,,	Pl. XIV 878	,, , , No 177 var. Hirsch Coll., sale 15 <sup>th</sup> May 1905, lot 3683.
879	Smyrna. <i>Ionia.</i>	<b>ZMVP.</b> Two coiled serpents with heads erect, between them a bow-case ornamented with an aplustre and containing a strung-bow, the end of which is seen behind the left-hand serpent in centre <b>Σ</b> ; in f. r. <b>Α</b> and head of Kybele r., turreted.	Cista mystica with half open lid, from which a serpent issues l.; the whole in ivy-wreath.	<b>Α.</b> 1 <sup>1</sup> 27.5	183 <sup>1</sup> 11.87	,,	2 <sup>nd</sup> cent. B. c.	Pl. XIV 879	B. M. Ionia, p. 237, No 1.
880	Apollonis. <i>Lydia.</i>	<b>ΑΠ ΟΑ.</b> Two coiled serpents, heads erect, between them a bow-case ornam. with aplustre and containing strung-bow. Between serpents' heads, thunderbolt; in f. l. and r., heads of Zeus and Apollo?, laur.; within coils of serpents, <b>ΒΑ ΕΥ</b> and <b>Δ</b> .	Cista mystica similar l.; the whole in ivy-wreath.	<b>Α.</b> 1 25	192 <sup>4</sup> 12.46	,,	B. c. 186 Eu- mene II of Per- ga- mum.	Pl. XIV 880	B. M. Lydia, p. 18, No 1.
881	Nysa. <i>Lydia.</i>	Two coiled serpents, heads erect; between them. bow-case, ornam. with aplustre, and containing a strung-bow in f. l., <b>ΝΥ</b> in centre, <b>ΑΝ</b> <b>ΝΕΩΤΕ</b> <b>Π</b> <b>ΡΟΣ</b> in f. r., <b>ΚΓ</b> (year 23) and figure of Kore r., in long chiton, with fillet hanging from hand.	Similar ivy wreath with berries.	<b>Α.</b> 103 26	180 <sup>2</sup> 11.67	,,	B. c. 133	Pl. XIV 881	,, p. 170, No 1.



No.	PLACE	OBVERSE	REVERSE	METAL SIZE	WT.	DENOM.	DATE	PLATE	REFERENCE
882	Sardes. <i>Lydia.</i>	Similar type, no inser. in f. l., $\Sigma$ ; in f. r., spear head?	Similar.	R. 1 <sup>15</sup> 29	194 <sup>1</sup> 12.59	Cistophorus. Tetra- drachm.	B. C. 133	Pl. XIV 882	B. M. Lydia, p. 236, No 1.
883	,,	Similar in f. r. club.	Similar.	R. 1 25	194 <sup>3</sup> 12.61	,,	,,	,,	,, , No 2.
884	,,	Similar in f. l., $\Sigma$ AP; r., star.	Similar.	R. 1 <sup>1</sup> 27.5	184 <sup>5</sup> 11.94	,,	,,	Pl. XIV 884	,, p. 237, No 4.
885	,,	Similar in f. r., scallop?	Similar.	R. 1 <sup>1</sup> 27.5	194 <sup>5</sup> 12.59	,,	,,	Pl. XIV 885	,, , No 5.
886	,,	$\Sigma$ AP in field l., similar; in field r. thyrsos.	Similar.	R. 1 <sup>15</sup> 29	194 <sup>1</sup> 12.57	,,	B. C. 200- 50		Hunterian Coll., p. 463, No 1.
887	,,	Similar in f. l., $\overset{\text{CAP}}{\Sigma}$ ; r., serpent twined round omphalos.	Similar.	R. 1 <sup>1</sup> 27.5	195 12.63	,,	B. C. 133	Pl. XIV 887	B. M. Lydia, p. 237, No 6.
888	,,	Similar in f. l. $\Sigma$ AP $\overline{\text{P}}$ (year 6 = B. C. 128) above bow-case, $\overline{\text{P}}$ in f. r., Zeus Lydios, draped, standing l., holding eagle on r.	Similar.	R. 1 <sup>1</sup> 27.5	189 <sup>2</sup> 12.25	,,	After B. C. 133	Pl. XIV 888	,, , No 7.
889	,,	Similar in f. l., $\overset{\text{K}}{\Sigma}$ AP (year 20 = B. C. 114) above bow-case, caduceus and $\Delta$ H, in f. r., horned panther r., with spear in mouth.	Similar.	R. 1 <sup>15</sup> 29	193 12.50	,,	,,	Pl. XIV 889	,, p. 238, No 8.
890	,,	Similar in f. l., $\overset{\text{KB}}{\Sigma}$ AP (year 22 = B. C. 112) above bow-case, cornucopiae and $\overline{\text{K}}$ , in f. r., as above.	Similar.	R. 1 <sup>1</sup> 27.5	194 <sup>2</sup> 12.58	,,	,,	Pl. XV 890	,, , No 9.
891	Stratonicea. <i>Lydia.</i>	Similar, $\Sigma$ T PA between serpents, thunderbolt; on either side, in f., human head, female l., male r.; within coils of serpents, BA EY, and beneath, $\Delta$ .	Similar.	R. 1 <sup>1</sup> 27.5	183 11.85	,,	186 B. C. Eume- nes II of Per- gama- mum.	Pl. XV 891	,, p. 284, No 1.

No.	PLACE	ORVERSE	REVERSE	METAL SIZE	WT.	DENOM.	DATE	PLATE	REFERENCE
892	Tralles. <i>Lydia.</i>	Similar in f. l., ΤΡΑΛ, r., head of Zeus Larasios r., laur.	Similar.	.R. 1 <sup>15</sup> 29	194 <sup>9</sup> 12.63	Cisto- phorus. Tetra- drachm.	Be- fore B. C. 133	Pl. XV 892	B. M. Lydia, p. 326, No 1.
893	"	Similar in f. l., ΤΡΑΛ, r., Maeander symbol.	Similar.	.R. 1 <sup>1</sup> 27.5	191 <sup>2</sup> 12.38	"	"	Pl. XV 893	" , , No 4.
894	"	Similar in f. l., ΤΡΑΛ, r., winged thunderbolt.	Similar.	.R. 1 <sup>25</sup> 31	192 <sup>1</sup> 12.46	"	"	Pl. XV 894	" , , No 7.
895	"	Similar r., helmet and half thunderbolt.	Similar.	R. 1 <sup>1</sup> 27.5	195 12.63	"	"	Pl. XV 895	" p. 327, No 8.
896	"	Similar r., eagle on cista en- circled by serpent.	Similar.	R. 1 <sup>1</sup> 27.5	196 <sup>3</sup> 12.70	"	"	Pl. XV 896	" , , No 11.
897	"	Similar r., humped bull butting r.	Similar.	.R. 1 <sup>15</sup> 29	191 <sup>7</sup> 12.41	"	"	Pl. XV 897	" , , No 12.
898	"	Similar r., Athena fighting r.?	Similar.	R. 1 <sup>2</sup> 30	193 <sup>8</sup> 12.56	"	"	Pl. XV 898	" , , No 14.
899	"	Similar in f. l., ΤΡΑΛ and double cornucopiae surmounted by star; in f. r., figure with r. hand extended.	Similar.	R. 1 <sup>2</sup> 30	192 <sup>5</sup> 12.47	"	"	Pl. XV 899	" , , No 19.
900	"	Similar in f. l., ΤΡΑΛ; in centre, torch; in f. r., lyre (chelys).	Similar.	.R. 1 <sup>15</sup> 29	190 <sup>7</sup> 12.36	"	"	Pl. XV 900	" p. 328, No 22.
901	"	Similar in centre Δ; in f. r., head of Athena r.	Similar.	.R. 1 <sup>15</sup> 29	194 <sup>2</sup> 12.58	"	"	Pl. XV 901	" , , No 23.
902	"	Similar, in f. l., ΤΡΑΛ; in centre, star; in f. r., head of Helios r., radiate; below ΧΔ.	Similar.	.R. 1 <sup>15</sup> 29	189 <sup>1</sup> 12.26	"	"	Pl. XV 902	" p. 329, No 26.
903	"	Similar in centre, ΠΡΥΤ; in f. r., cornucopiae.	Similar.	.R. 1 <sup>05</sup> 26	186 <sup>3</sup> 12.06	"	"	Pl. XV 903	" , , No 29.
904	"	Similar in centre, TIME; in f. r., veiled goddess (of Hypaepa) to front.	Similar.	.R. 1 <sup>15</sup> 29	191 <sup>8</sup> 12.41	"	"	Pl. XV 904	" p. 330, No 31.

No.	PLACE	OBVERSE	REVERSE	METAL SIZE	WT.	DENOM.	DATE	PLATE	REFERENCE
905	Tralles. <i>Lydia.</i>	Similar, in centre, ΘΕΟΔ; in f. r., Dionysos? in short chiton, standing to front, holding grapes? and resting on thyrsos.	Similar.	R. 1 25	188 <sup>5</sup> 12.21	Cisto- phorus. Tetra- drachm.	B. C. 133	Pl. XV 905	B. M. Lydia, p. 331, No 37.
906	,,	Similar, in f. l., Β (= B.C. 132) ΤΡΑΑ in centre, ΠΤΟΑ in f. r., Dionysos, standing to front, rest- ing with r. hand on thyrsos, holding in the l. mask of Silenos.	Similar.	R. 1 <sup>05</sup> 26	197 <sup>5</sup> 12 79	,,	B. C. 133- 126.	Pl. XVI 906	,, p. 332, No 45.
907	,,	Similar, C-SEPTVMIVS T. F. PROCOS to l. ΤΡΑΑ in centre, between ser- pents, bow-case; to r., pileus of Polydeukes surmounted by star, beneath, ΠΟΛΥΔΕΥΚΗΖ.	Similar.	R. 1 <sup>4</sup> 27.5	186 12.05	,,	B. C. 56-55 C.Sep- timus. T. f. Qui- rina.	Pl. XVI 907	,, p. 334, No 52.
908	Apameia. <i>Phrygia.</i>	Two coiled serpents with heads erect; between them a bow-case or- namented with floral scroll like en aplustre and containing a strung-bow; in f. l., ☉; r., wreath.	Similar.	R. 1 <sup>4</sup> 27.5	196 <sup>6</sup> 12.73	,,	B. C. 189- 133	Pl. XVI 908	B. M. Phrygia, p. 69, No 1.
909	,,	Similar, in f.l., ΔΙ; r., two flutes ☉ ΔΙ	Similar.	R. 1 <sup>05</sup> 26	187 <sup>8</sup> 12.15	,,		Pl. XVI 909	,, p. 70, No 9.
910	,,	Similar, in f. l., ΑΤΑ across, P. LENTVLVS PF IMPERATOR in f. r., two flutes beneath ΜΥΣΚΟΥ.	Similar.	R. 1 <sup>05</sup> 26	188 12.18	,,	B. C. 56-53 Pro- consul of Cilicia P Len- tulus Spin- ther.	Pl. XVI 910	,, p. 73, No 27.

No.	PLACE	OBVERSE	REVERSE	METAL SIZE	WT.	DENOM.	DATE	PLATE	REFERENCE
911	Apameia. <i>Phrygia.</i>	Similar, above C. FAN PONTPR, in centre, circular temple with draped standing figure on apex of roof, holding phiale and sceptre; in f. l. ΑΠΑ and strung-bow in f. r. two flutes beneath MANTIOEΘΣ MANTIOEΘΥ	Similar.	R. 1 <sup>1</sup> 27.5	193 <sup>6</sup> 12.53	Cisto- phorus. Tetra- drachm.	C. Fa- nius Ponti- fex Prae- tor. B. C. 49-48	Pl. XVI 911	B. M. Phrygia, p. 73, No 31.
912	Laodicea. <i>Phrygia.</i>	Two coiled serpents, heads face to face; between them bow- case with a strung- bow; in f. r. winged caduceus, above it B.	Similar.	R. 1 25	191 <sup>1</sup> 12.39	,,	B. C. 133	Pl. XVI 912	,, p. 280, No 9.
913	Synnada. <i>Phrygia.</i>	Similar in f. l., ΣΥΝΝΑ, in centre A in f. r., owl on am- phora.	Similar.	R. 10 <sup>3</sup> 26	186 <sup>4</sup> 12.06	,,	After B. C. 133	Pl. XVI 913	,, p. 392, No 1.

## Cista Mystica (?) within Myrtle-wreath

914	Syracuse. <i>Sicily.</i>	ΣΥΡΑΚΟΣΙΩΝ. Beard- less head of Pan l., adorned with ram's horns.	Cista Mystica (?) within a myrtle wreath.	Æ. 55 12.05					(This coins has been reported from Mionnet, but I be- lieve it is a syrinx and not a cista, I placed (?) on the heading.) Mionnet, 1, S., p. 448, No 637.
-----	-----------------------------	--	--	----------------	--	--	--	--	---

## Kalathos

915	Athens. <i>Attica.</i>	Head of Athena r., of fine style eye in pro- file but rough execu- tion, wearing round earring and close-fitt- ing crested helmet, the front adorned with three upright olive- leaves, and the back with a floral ornament.	ΑΘΕ. Incuse square, within which, Kalathos.	R. 25 6	4 0 0.25	Trihemi- tartemo- rion.	B. C. 430- 322	Pl. XVI 915	B. M. Attica, p. 18, No 193.
916	,,	Ploemochoë with an ear of corn passed through each handle.	⊙ Kalathos; the whole A E in corn-wreath.	Æ. 5 12.5			B. C. 220- 83	Pl. IX 585	,, p. 89, No 637.
917	Apollonis. <i>Lydia.</i>	Female head turreted r.	ΕΠΙ CTIC ATOYC. Vase full of ears of corn.	Æ. 7 17.5					Mionnet, IV, No 32.



No.	PLACE	OBVERSE	REVERSE	METAL SIZE	WT.	DENOM.	DATE	PLATE	REFERENCE
918	Caesarea. <i>Cappadocia.</i>	ΑΥ·ΣΕΟΥ ΑΛΕΞΑΝ. Head of Severus Alexander r. laur.	ΜΗΤΡΟ ΚΑΙC. Kalathos containing two ears of corn; in ex : ΕΤΓ.	Æ. 85 21					Severus Alexander. B. M. Galatia, etc., p. 87, No 304.

## Kalathos containing four ears of Corn

919	Erythrae. <i>Ionia.</i>	ΕΡΥ ΘΡΑΙ. Bust of Tyche of the city r., turreted and draped; border of dots.	ΕΡΥΘ Ρ ΑΙΩΝ. Kalathos containing four ears of corn; border of dots.	Æ. 7 17.5					B. C. 200-133 B. M. Ionia, p. 144 No 242.
920	Caesarea. <i>Cappadocia.</i>	ΑΥΚΣΕΟΥΗ ΑΛΕΞΑΝΔ. Bust of Severus Alexander r., radiate, wearing palud. and cuirass.	ΜΗΤΡ ΚΑΙCΑ ΕΤΖ Kalathos containing four ears of corn.	Æ. 75 19				Severus Alexander. Pl. XVI 920	B. M. Galatia, etc., p. 91, No 333.

## Kalathos containing Flowers

921	Nysa. <i>Lydia.</i>	Humped bull walking r.	ΝΥCΑ ΕΩΝ Kalathos containing flowers.	Æ. 45 11					B. C. 2nd cent. B. M. Lydia, p. 173, No 19.
-----	------------------------	------------------------	--	-------------	--	--	--	--	---

## Kalathos containing poppy-head and ears of Corn

922	Elaea. <i>Aeolis.</i>	ΛΟΥΚΙΟC·ΚΑΙCΑΡ. Head of L. Verus r., bare.	ΕΛΑΙ ΤΩΝ. Kalathos containing poppy-head and ears of corn.	Æ. 6 15					L. Verus. Pl. XVI 922 B. M. Troas, etc., p. 130, No 46.
923	,,	Bust of Athena r., wearing helmet and aegis.	ΕΛΑΙ ΤΩΝ. Kalathos containing poppy-heads and ears of corn.	Æ. 55 14					time of Trajan. Pl. XVI 923 ,, p. 128, No 37.
924	,,	ΕΛΑΙ ΤΩΝ. Beardless male bust r., wearing wreath (Apollo).	ΕΠΙ ΠΕΛΛΩΝΙΟΥ. Kalathos containing poppy-head and ears of corn.	Æ. 65 16					,, Pl. XVI 924 ,, ,, No 38.

No.	PLACE	OBVERSE	REVERSE	METAL SIZE	WT.	DENOM.	DATE	PLATE	REFERENCE
925	Elaea. <i>Aeolis.</i>	ΤΙ·ΚΛΑΥ·ΚΑΙ·CΑΡΕΛΛΑΙ· ΤΩΝ. Head of Clau- dius r.	ΕΠΙ·ΤΙ·ΔΗΜΗΤΡΙΟ·Υ. Kalathos containing pop- py-head and ears of corn.	Æ. 7 17.5			Imp. Time. Clau- dius.		B. M. Troas, etc., p. 129, No 40.
926	,,	ΑΥΤΟ ΤΡΑΙΑΔΡ. Bust of Hadrian r. laur.	ΕΛΛΑΙ ΤΩΝ. Kalathos con- taining poppy-heads and ears of corn.	Æ. 65 16			,, Ha- drian.	Pl. XVI 926	,, ,, No 42.
927	Cos. <i>Is. Caria.</i>	Bust of City Tyche r., turreted; bord. of dots.	ΚΩΙΩΝ. Kalathos con- taining poppy-head and two ears of corn; on either side, a torch; bor- der of dots.	Æ. 5 12.5			Nikias tyrant of Cos circa B. C. 50 to time of Au- gustus	Pl. XVI 927	B. M. Caria, p. 216, No 217.
928	Apollonis. <i>Lydia.</i>	ΠΣΕΠΓΕΤ ΑΣΚΑΙ·CΑΡ. Youthful bust of Geta r., bare, wearing cui- rass and palud.	ΑΠΟΛΛΩΝΙ ΔΕΩΝ. Kala- thos containing three poppy-heads between two ears of corn hanging down.	Æ. 75 19			Geta.	Pl. XVI 928	B. M. Lydia, p. 22, No 24.
929	Tralles. <i>Lydia.</i>	Head of Dionysos ivy- crowned.	ΤΡΑΛΛΙΑΝΩΝ ΚΑΙ·CΑ- ΡΕΩΝ. Vase containing poppy-head and ears of corn.	Æ. 7 17.5					Mionnet, IV, No 1052.

Modius containing ears of Corn

930	Laodicea ad Mare. <i>Seleucis and Pieria.</i>	ΜΑΥΒ (sic) ΕΛΑΝΤΟ- ΝΙΝΥΣΠΙΥΣ ΑΥΓ ΡΒΓΜΑΧ. Head of Caracalla r. laur.	ΑΕΤΕΡΝΥΜΒ ΕΝΕΦΙ- CΙΥΜ. Large modius with handles, containing ears of corn; in ex. inscr. (VO?)	Æ. 12 <sup>1</sup> 30			Car- calla.	Pl. XVI 930	B. M. Galatia, etc., p. 260, No 94.
930 <sup>a</sup>	Sidon. <i>Phoenicia.</i>	ΙΜΡ·CΑΕSΑΡ·Μ·Α·ΑΝ- ΤΟΝΙΝΥS ΑΥ. Bust of Elagabalus r. laur- eate in paludamen- tum; bord. of dots.	ΑΥΡ·ΡΙΑ·SΙΔ·CΟΛ·ΜΕ- ΤΡΟ. Large modius with two handles containing ears of corn (or palms) in ex: ΑΕΤΕΡ·ΒΕ; bord. of dots.	Æ. 1.2 30	254 16.40	Trichal- cus.	El- gaba- lus.		Babelon, <i>Perses Achém.</i> , etc., p. 261, No 1796.

Modius containing Corn and Poppy-heads

931	Alexandria. <i>Egypt.</i>	ΑΥΤΤΡΑΙΑΝC ΕΒΓΕΡΜΔΑΚ... Head of Trajanus r. laur., wears aegis.	Modius containing corn and poppy-heads; in f., LI S.	Æ. 7 17.5			Traja- nus.	Pl. XVI 931	B. M. Alexandria, p. 66, No 551.
-----	------------------------------	--	---	--------------	--	--	----------------	----------------	-------------------------------------

No.	PLACE	OBVERSE	REVERSE	METAL SIZE	WT.	DENOM.	DATE	PLATE	REFERENCE.
Modius adorned with Rape of Persephone									
932	Alexandria, <i>Egypt.</i>	ΑΥΤΚΑΙΣΤΡΑ ΑΔΡΙΑΝΟCCΕΒ Head of Hadrianus r. laur.	Modius with poppies and corn. The Modius is adorned with subject of Hades in quadriga r., in l. sceptre; with r. holds Persephone. (Rape of Persephone.)	Æ. 75 19			A. D. 117- 138. Ha- dria- nus.	Pl. XVI 932	B. M. Alexandria, p. 105, No 906.

Modius in car drawn by two winged Serpents

933	„	ΑΥΤΤ ΡΑΙΑΝCΕΒ ΓΕΡΜΔΑΚΙΚ. Bust of Trajanus r., laur.; wears cuirass and aegis.	Modius containing corn in car, drawn by two winged serpents, each wearing skhent above, LIZ.	Æ. 1 <sup>3</sup> 32.5			A. D. 98- 117 Traja- nus.	Pl. XVI 933	„ p. 67, No 554.
-----	---	---	--	---------------------------	--	--	---------------------------------------	----------------	------------------

Modius in biga of humped Oxen

934	„	ΑΥΤΚΑΙΤΡΑΙΑΝ CΕΒΓΕΡΔΑΚΙΚ. Head of Trajanus r., laur.; wears aegis.	Modius containing corn in biga of humped oxen r.	Æ. 1 <sup>4</sup> 35			„	Pl. XVI 934	„ „ No 553.
-----	---	---	--	-------------------------	--	--	---	----------------	-------------

Modius in quadriga

935	„	ΑΥΤΚΑΙΤΡΑΙΑΝC ΕΒΓΕΡΔΑΚΙΚ. Bust of Trajanus r., laur.; wears aegis and palud.	Modius containing corn and poppy-heads in quadriga r.; driver holds whip and reins; modius supported by Egyptian priest behind; above LIF.	Æ. 1 <sup>4</sup> 35			„	Pl. XVI 935	„ „ No 552.
-----	---	---	--	-------------------------	--	--	---	----------------	-------------

Modius on column flanked by winged serpents

936	„	ΑΥΤΤ ΡΑΙΑΝCΕΒ ΓΕΡΜΔΑΚΙΚ. Bust of Trajanus r., laur.; wears cuirass and aegis.	Modius containing corn, standing upon shaft of column, of which it forms capital; winged serpents, wearing skhent, guards it on either side; above $\perp$ Z.	Æ. 1 <sup>3</sup> 32.5			„	Pl. XVI 936	„ „ No 557.
-----	---	---	---	---------------------------	--	--	---	----------------	-------------

No.	PLACE	OBVERSE	REVERSE	METAL SIZE	WT.	DENOM.	DATE	PLATE	REFERENCE
937	Alexandria. <i>Egypt.</i>	ΑΥΤΚΑΙCΤΡΑ... ΑΔΡΙΑΝΟCCEB. Head of Hadrian r. laur.	Modius on top of Ionic column containing three ears of corn and two poppy-heads, between two serpents, that on l. with skent; on r. crowned with poppy; in f. LKA (= 136-137 A. D.).	Æ. 1 <sup>3</sup> 32.5	409 26.55		A. D. 136- 137 Hadrian.	Pl. XVI 937	Hunterian Coll., p. 456, No 390.

Modius in Temple

938	Synnada. <i>Phrygia.</i>	ΑΥΤ·ΚΑΙ·Π·ΛΙΚ·ΓΑΛΛ· ΗΝΟC C ΕΒ (in field). Bust of Gallie- nus r., laur., in cui- rass and palud.	CVN ΝΑΔΕ ΩΝ in ex. Tall cylindrical modius, containing five ears of corn and flanked by two palms, within a temple-front of two co- lumnus raised on three steps.	Æ. 1 <sup>25</sup> 31			Gal- lie- nus.	Pl. XVI 938	B. M. Phrygia, p. 405 No 65.
-----	-----------------------------	--	---	-----------------------------	--	--	----------------------	----------------	---------------------------------

Modius between Torches

939	Alexandria. <i>Egypt.</i>	Head of Livia r., hair in knot behind.	Modius, containing ears of corn and poppy-heads, bound with wreath of flo- wers; on each side, fla- ming torch around which serpent twines; in ex., ΛΑΘ.	Æ. 1 25			Livia.	Pl. XVII 939	B. M. Alexandria p. 4, No 29.
940	,,	ΑΥΤΚΑΙCΑΡ ΔΟ ΜΙΤCΕΒΓΕΡΜ. Head of Domitian r., laur.	Modius, containing ears of corn and poppy-heads; on each side, a flaming torch, bound with fillets, in f., ΛΙΑ.	Æ. 7 17.5			Do- mi- tian.	Pl. XVII 940	,, p. 42, No 345.
941	,,	ΑΥΤΚΑΙCΤΡΑ ΑΔΡΙΑΝΟCCEB (re- trog.). Head of Ha- drianus l., laur., wears aegis.	Modius, with poppies and corn; on either side, torch; in ex., LKA torches tied in centre.	Æ. 8 20			Ha- drian.	Pl. XVII 941	,, p. 105, No 905.
942	,,	ΑΥΤΚΤΑΙΑΔΡ ΑΝΤΩΝΕΙΝΟC. Bust of Antoninus Pius r., wears paludamentum.	Modius, containing poppy- heads, between flaming torches bound with fil- lets; in ex., ΛΙΑ.	Æ. 8 20			Anto- ninus Pius.		,, p. 144, No 1212.



No.	PLACE	OBVERSE	REVERSE	METAL SIZE	WT.	DENOM.	DATE	PLATE	REFERENCE
943	Delphi. <i>Phocis.</i>	ΘΕΑΦ ΑΥΣΤΕΙΝΑ. Bust of Faustina sen. r.	ΠΥ ΘΙ Agonistic table, Α on which crow l., five apples, one-handled vase, and laurel wreath.	Æ. 95 24			Faus- tina Sen.	Pl. XVII 943	B. M. Central Greece, p. 30, No 35.
944	,,	ΘΕΑΦ ΑΥΣΤΕΙΝΑ. Similar.	ΠΥ ΘΙ Α. Similar type without vase.	Æ. 95 24			,,	Pl. XVII 944	,, ,, No 38.

## Table Agonistic on which crow, vase, etc.

## Table Agonistic with head of Athena, Amphora, wreath, etc.

945	Athens. <i>Attica.</i>	Head of Athena r.	ΑΘΗΝΑΙ ΩΝ. Agonistic table on the edge of it is written ΟΛΥΜΠΙΑ; above table, wreath, head of Athena r. and owl, be- neath Amphora.	Æ. 8 20			Impe- rial time Ha- drian and the Anto- nines	Pl. XVII 945	Hirsch Coll. Sale, 15 May 1905, lot 2110.
946	,,	Similar.	ΑΔΡΙΑΝΕΙΑ on edge of table. Similar.	Æ. 8 20			,,	Pl. XVII 946	,, lot 2112. B. M. Attica, p. 100 (note). Berlin Museum.
947	,,	Bust of Athena r., in olive wreath	Similar no inscription on edge and in field r. palm- branch.	Æ. 95 24			Impe- rial time.	Pl. XVII 947	B. M. Attica, p. 100, No 719.

## Table beneath which Amphora

(see Amphora beneath table)

## Table Agonistic on which crowns

(see crown Agonistic on table)

## Table Agonistic on which two crowns

(see crowns Agonistic two on table)

## Table Agonistic on which three crowns

(see crowns Agonistic three on table)

No.	PLACE	OBVERSE	REVERSE	METAL SIZE	WT.	DENOM.	DATE	PLATE	REFERENCE
-----	-------	---------	---------	------------	-----	--------	------	-------	-----------

Table Agonistic on which four crowns  
(see crowns Agonistic four on table)

Table Agonistic on which five apples and two crowns  
(see crowns Agonistic two and five apples on table)

Tripod-lebes

948	Longos- talete. <i>Hispania</i> (or <i>Gallia</i> ).	Winged bare head of Hermes r., behind ca- duceus.	ΛΟΓΓΟΣΤΑ ΛΗΤΩΝ Tripod-lebes, above two stars.	Æ. 1.05 26	180 <sup>5</sup> 11.69	Aes.	B. C. 204- 154	Hunterian Coll., p. 621, No 5. Akermann, <i>Hisp.</i> <i>Gal. Brit.</i> , p. 139, No 1.
949	,,	ΛΟΥΚΟΤΙ. Bare head, r.; behind caduceus formed of beads.	ΛΟΓΓΟΣΤΑ ΛΗΤΩΝ Tripod-lebes.	Æ. 1.1 27.5			,,	,, , No 2.
950	,,	ΒΩΚΙΟΣ. Male beard- less head, with petas- os; behind, caduceus.	Same legend and type; bet- ween the first line of the legend and tripod ΓΛΟΓ	Æ. 1 25				,, , No 3.*
951	Massilia. <i>Gallia</i> .	Head of Athena r., wear- ing crested Corinthian helmet; border of dots.	ΜΑΣ. Tripod lebes with ΣΑ three handles; plain bor- der.	Æ. 85 21	122 7.90		After B. C. 250	Hunterian Coll., p. 682, No 65.
952	,,	Helmeted head of Athe- na; behind, Β.	ΜΑΣ. A Tripod; ΣΑ m. f. Lyre.	Æ. 9 22 5			,,	Akermann, <i>Hisp.</i> <i>Gal. Brit.</i> , p. 144, No 35.
953	,,	ΜΑΣΣΑΛΙΗ. Head of Athena in helmet r.	ΜΑ. Tripod.	Æ. 85 21			,,	Mionnet, I, p. 75, No 166.
954	,,	Similar behind bunch of grapes.	ΜΑΣΣΑ. Tripod.	Æ. 85 21			,,	,, , No 167.
955	,,	Athena in helmet r. behind cornucopiae.	ΜΑΣΣΑ. Tripod.	Æ. 85 21			,,	Mionnet, I, S., p. 139, No 89.
956	Tuder. <i>Umbria</i> .	Kantharos.	ΥΤ. Tripod.	Æ. 6 15			B. C. 260	,, p. 214, No 123.
957	Neapolis. <i>Campania</i> .	Head of Apollo l., laur.; behind, star of eight rays; b. of d.	ΝΕΟΓΟ ΛΙΤΩΝ. Tripod; between legs Β I; bor- der of dots.	Æ. 6 15			B. C. 340- 268	Hunterian Coll., p. 43, No 142. B. M. Italy, p. 113, No 195. Mionnet, I, p. 121, No 228.

No.	PLACE	OBVERSE	REVERSE	METAL SIZE	WT.	DENOM.	DATE	PLATE	REFERENCE
958	Neapolis. <i>Campania.</i>	Same; but behind, cornucopiae.	Similar; no letters in tripod.	Æ. 6 15			B. C. 340- 268		Mionnet, I, p. 121, No 226. B. M. Italy, p. 113, No 203. Hunterian Coll., p. 43, No 148.
959	,,	Same; but behind, M.	Same; but between legs of tripod NY; b. of d.	Æ. 6 15			,,		B. M. Italy, p. 113, No 196. Hunterian Coll., p. 43, No 144.
960	,,	Bust of young Herakles, r., laur., over l. shoulder club.	Same; but no letters; b. of d.	Æ. 6 15			,,		B. M. Italy, p. 119, No 263.
961	Thurium. <i>Lucania.</i>	Head of Apollo l., laur., hair long.	ΘΟΥΠΙ Tripod-lebes with ΩΝ neck and three handles.	Æ. 7 17.5			After B. C. 281		B. M. Italy, p. 301, No 144. Mionnet, I, p. 172, No 694. Hunterian Coll., p. 112, No 84.
962	Velia. <i>Lucania.</i>	Head of Pallas? r., wearing crested Athenian helmet, b. of d.	Υ Ε Tripod. Λ Η	Æ. 5 12.5			B. C. 350- 250		,, p. 119, No 91. B. M. Italy, p. 318, No 133. Mionnet, I, S., p. 328, No 900.
963	Croton. <i>Bruttii.</i>	☉ l. Tripod, r., crab.	☉ r. Same tripod incuse, l. dolphin within, a plain circle.	Æ. 9 22.5	110 7.12	Di- drachm or Stater.	6 cent. B. C.	Pl. XVII 963	Greenwell, <i>N. Chr.</i> , 1897, p. 271. Babelon, <i>Traité Mon. Gr. R.</i> , p. 1447, No 2150.
964	,,	☉. Pegasos with curled wing, flying l.	☉ Tripod-lebes, having three handles: raised dotted border.	Æ. 5 12.5	20.5 1.32	Diobol.	B. C. 480- 420		B. M. Italy, p. 347, No 51.
965	Croton. <i>Bruttii.</i>	Ο Ο. Hare running r.: plain border.	☉ Ρ. Tripod-lebes, with neck and three handles; in f. l., ivy leaf; plain border.	Æ. 4 10	10 <sup>2</sup> 0.65	Obol.	,,		,, p. 348, No 60.
966	,,	Type of doubtful meaning; incuse border of radiating lines.	Same type; but no handles visible; raised dotted border.	Æ. 4 10	10 <sup>4</sup> 0.66	,,	,,		,, , No 62.
967	,,	Eagle incuse flying r.: incuse border of radiating lines.	☉☉ ΤΟΜ. Tripod-lebes, having three handles, raised dotted border.	Æ. 95 24	118 <sup>9</sup> 7.70	Stater.	B. C. 550- 480	Pl. XVII 967	,, p. 345, No 33.
968	,,	Same.	ΟΡ☉. Same.	Æ. 85 21	123 <sup>6</sup> 8	,,	,,	Pl. XVII 968	,, , No 31.
969	,,	Eagle flying r., in relief.	☉☉Ο. Tripod-lebes.	Æ. 7 17.5	123 7.97	,,	,,	Pl. XVII 969	Hirsch Coll. Sale München 28 <sup>th</sup> May 1906, lot 774.

No.	PLACE	OBVERSE	REVERSE	METAL SIZE	WT.	DENOM.	DATE	PLATE	REFERENCE
970	Croton. (in alliance with Zancle?) <i>Bruttii.</i>	Similar; in f. l., Kantharos; b. of d.	DA. Similar; in f. r., incense altar or thymiaterion; b. of d.	R. 9 22.5	1197 7.74	Stater.	B. C. 480-420	Pl. XVII 970	B. M. Italy, p. 346, No 47.
971	Croton. <i>Bruttii.</i>	Cuttle-fish, with arms spread, the suckers indicated.	ΟΑΦ. Similar; in field l., stork r.; b. of d.	R. 45 11	176 1.13	Hecté.	,,	,,	,, p. 347, No 48.
972	Croton (in alliance with Terina or Temesa?) <i>Bruttii.</i>	Tripod, altar or lebes. ΦΡΟ to l.; ΤΕ to r.	Incuse tripod.	R. 8 20	1217 7.87	Stater.	,,	Pl. XVII 972	Babelon, <i>Traité Mon. Gr. R.</i> , No 2172. Benson J. Sherman sale, 4 <sup>th</sup> Feb. 1909 (from the Bambury sale), lot 110. Garrucci, <i>Le Monete</i> , pl. CVIII-32.
973	Croton. <i>Bruttii.</i>	Φ. Pegasos with curled wing flying l.	δ Tripod-lebes, having three handles: raised dotted border.	R. 5 12.5	205 1.32	Hecté.	,,	,,	B. M. Italy, p. 347, No 51.
971	,,	Ο Ο. Fore-part of Pegasos, with curled wing, flying l.	ΟΑΦ. Same type; b. of d.	R. 35 9	127 0.80	,,	,,	,,	,, p. 348, No 58.
975	,,	Corinthian helmet l., without crest; radiated bord.	ΦΡΟ. Tripod.	R. 5 12.5	388 2.50	Trite.	,,	Pl. XVII 975	,, p. 346, No 42.
976	,,	Owl to l., in l. field, three circles or phialae.	Tripod with three handles standing on plain line of ex.; in field r., traces of letters, or symbol.	R. 4 10	19 1.23	Hecté.	,,	Pl. XVII 976	H. Weber, <i>N. Chr.</i> , 1896, p. 8, No 10.
977	,,	ΦΡΦ ( <i>sic</i> ). Tripod with lion's feet; ring-like handle in centre, bar-like handles on either side, fillet or scroll ornamentation under the top bar; in the r. field faint traces of letters or design.; b. of d.	ΦΑΟ in l. field similar, below bar the ornamentation represents two eyes, in ex ΙΑ; b. of d., the whole in round incuse.	R. 7 17.5	1225 7.98	Stater.	,,	Pl. XVII 977	,, p. 6, No 6.
978	,,	Hare running r.; Ο and Ο placed above and below, concave field, plain bord.	Tripod-lebes with neck and three handles; in f. l., ΔΙΩ pl. b.	R. 4 10	115 0.74	Obol.	,,	Pl. XVII 978	,, ,, No 7.



No.	PLACE	OBVERSE	REVERSE	METAL SIZE	WT.	DENOM.	DATE	PLATE	REFERENCE
979	Croton. <i>Bruttii.</i>	OSKSMTAM. Herakles naked, seating on rock covered with lion's skin; he holds in his r. laurel branch filleted, over a burning altar encircled with laurel; his l. rests on club; behind him bow and quiver. Double lines of ex. In ex. two fishes meeting.	ϘPOT. Tripod lebes, with three handles and lion's feet on plain line of exergue; in field l. barley corn; in r. the legend; in ex., E. Bord of dots; the whole in a round incuse.	.R. 9 22.5	123 <sup>7</sup> 8.26	Stater.	B. C. 420- 390	Pl. XVII 979	H. Weber, <i>N. Chr.</i> 1896, p. 7, No 8.
980	,,	Thunderbolt between star l. and eagle r. looking back standing on Ionic column.	KPO. Tripod-lebes; in field r. olive-leaf.	.R. 45 11	14 0.89	Diobol.		Pl. XVII 980	Hirsch Coll. sale 28 May 1906, lot 797. Cf. Fiorelli, <i>Cat. Mus. Nap.</i> , No 6389.
981	Croton and Pandosia. <i>Bruttii.</i>	Rectangular incuse containing linear frame and in centre Bull. r. head reverted l., outside  ΓAN ΔO	ϘPO. Tripod lebes radiate border.	.R. 1 <sup>95</sup> 26	118 7.64	Stater.	B. C. 480- 420		Babelon, <i>Traité Mon. Gr. R.</i> , No 2175.
982	Croton. <i>Bruttii.</i>	Similar l. head r. outside ΓAN Δ◇	Similar, dotted border between two linear circles.	.R. 1 <sup>95</sup> 26	121 7.84	,,	,,		,, No 2176.
983	,,	ϘPOT. Eagle standing l., on Ionic capital; b. of d.	ϘPOT. Tripod-lebes; having three handles; in f. l., grain of barley; b. of d.	.R. 9 22.5	117 <sup>3</sup> 7.59	,,	,,		B. M. Italy, p. 349, No 63.
984	,,	Same; r.	Same; but beneath tripod E.	.R. 85 21	112 7.25	,,	,,	Pl. XVII 984	,, , , No 64 (var.), Hirsch Coll., Sale 28 <sup>11</sup> May 1906, lot 783
985	,,	Same.	TOϘϘ. Same; in f. r. grain of barley, in ex. EM.	.R. 85 21	76 <sup>7</sup> 4.95	,,	,,		B. M. Italy, p. 349, No 65.
986	,,	Similar type r.; in f. r. branch of olive; b. of d.	ϘPO. Tripod-lebes, with neck and three handles; from l. handle hangs a fillet; the lower end is turned upwards; b. of d.	.R. 85 21	116 7.51	,,	,,	Pl. XVII 986	,, , , No 66
987	,,	Eagle standing l., on ram's head l., and looking back; b. of d.	ϘPO. Tripod-lebes, with neck and three handles; in f. r., spray of olive; plain border.	.R. 85 21	119 <sup>1</sup> 7.71	,,	,,		,, p. 350, No 67

No.	PLACE	OBVERSE	REVERSE	METAL SIZE	WT.	DENOM.	DATE	PLATE	REFERENCE
988	Croton. <i>Bruttii</i> .	Eagle standing r. closed wings, head turned back l.; in front goat's head l. (part only).	☿PO. Tripod-lebes; to l. laurel leaf.	R. 75 19	123 7.97	Stater.	B. C. 480- 420	Pl. XVII 988	F. Sherman Benson Coll. sale 4 <sup>th</sup> Feb. 1909, lot 111.
989	,,	Eagle standing r. on fulmen, the head turned back to l.; in upper field l. ☉; to r. nude statue of Hermes holding caduceus and patera.	KPO. Tripod-lebes between legs, two serpents' heads; to l. Nike flying to r. and holding wreath in r.	R. 8 20	102 6.60	,,	B. C. 420- 390	Pl. XVII 989	Hunterian Coll., p. 132, No 35. Mionnet, I, S., p. 339, No 983.
990	,,	Similar; different die.	Similar different die.	R. 8 20	91 6.09	,,	,,	Pl. XVIII 990	Hirsch Coll. sale 15 <sup>th</sup> May 1905, lot 223.
991	,,	Eagle standing l., on nose of stag's head r. Eagle's head turned r., wings closed.	☿PO r. Tripod-lebes with neck and three handles, in f. l. ivy-leaf; plain border.	R. 8 20	122.6 7.91	,,	5 cent. B. C.	Pl. XVIII 991	B. M. Italy, p. 350, No 68.
992	,,	Eagle r., looking, back, standing in pediment of a temple, the guttae below visible; in front, antelope's skull. l.; plain border.	☿PO. Same type in f. r. spray of olive; plain border.	R. 9 22.5	122 <sup>1</sup> 7.90	,,	,,	,,	,, , No 70
993	,,	Same.	Same; in field l., ivy-leaf.	R. 85 21	112 <sup>9</sup> 7.31	,,	,,	Pl. XVIII 993	,, p. 351, No 72.
994	,,	Eagle standing l., with wings spread, holding in talons serpent l.; b. of d.	Similar; in field l., vine-leaf.	R. 85 21	118 7.64	,,	,,	Pl. XVIII 994	,, , No 73 (var.). Hirsch Coll sale 28 <sup>th</sup> May 1906, lot 786.
995	,,	Eagle standing r., with head raised, and flapping its wings; plain border.	☿PO. Same type and border; in f. l., laurel-leaf.	R. 8 20	119 <sup>8</sup> 7.75	,,	,,	Pl. XVIII 995	B. M. Italy, p. 351, No 74.
996	Croton in alliance with Lokroi Epizephy- rioi. <i>Bruttii</i> .	Eagle standing r. on thunderbolt, head turned l.; in held r. wreath of parsley; in l. ☿.	KPO. Tripod lebes with lions's feet.	R. 8 20	104 6.73	,,	B. C. 420- 390	Pl. XVIII 996	Ward Greek Coins, No 110.
997	Croton. <i>Bruttii</i> .	Eagle l., standing on olive-branch, wings open, head raised.	KPO l. above. Tripod, from which hangs r., a fillet, Δ in field r.	R. 9 23	121 7.89	,,	,,	Pl. XVIII 997	Regling Kurt Warren Coll., pl. III-155.

No.	PLACE	OBVERSE	REVERSE	METAL SIZE	WT.	DENOM.	DATE	PLATE	REFERENCE
998	Croton. <i>Bruttii.</i>	Similar eagle standing on olive-branch, beneath r. wing, BOI.	ϘPOTΩ. Same type, but from r. handle of lebes hangs a fillet; behind tripod is a bough of laurel.	AR. 95 24	118 7.64	Stater	B. C. 480- 420		B. M. Italy, p. 351, No 75.
999	„	Similar eagle l.; in ex., BOI; plain bord.	ϘPO. Same type, but from l. handle of lebes hangs a fillet; plain border.	AR. 9 22 <sup>5</sup>	121 7.84	„	„		„ „ No 76.
1000	„	KPOTΩNIATAN. Eagle, with spread wings, standing l., on olive-branch, and turning back its head.	Tripod-lebes, standing on base, having two handles and conical cover with handles; in f. l., ear of barley with leaf and Ϙ K E; in f. r., P Ϙ MI and dolphin r., turning downwards; plain border.	AR. 9 22 <sup>5</sup>	101 <sup>5</sup> 6.57	„	B. C. 330- 299	Pl. XVIII 1000	Hunterian Coll. p. 133, No 39. B. M. Italy, p. 352, No 82.
1001	„	Similar inscr. Eagle with spread wings, standing l., on olive-branch; plain border.	Tripod-lebes, having three handles, standing on base; from two of the handles hangs a fillet; on the tripod is a round cover with handle; in f. l., ear of barley with leaf; in f. r., Python coiled, erect; plain border.	AR. 85 21	117 <sup>2</sup> 7.58	„	„	Pl. XVIII 1001	„ p. 353, No 83.
1002	„	KPOTΩNIATAΣ. Similar, slightly varied.	Similar, but different die.	AR. 8 20	119 7.71	„	„	Pl. XVIII 1002	F. Sherman Benson Coll Sale.
1003	„	Similar; no inscr. b. of d.	KPO left. Tripod-lebes with three handles; to r. stork one leg raised, beneath Δ.	AR. 9 22.5	118 <sup>4</sup> 7.64	„	„	Pl. XVIII 1003	B. M. Italy, p. 352, No 78.
1004	„	KPOTΩNIA TAZ. Head of Apollo r., laur.; hair long; b. of d.	KPO. Tripod-lebes, having neck and 3 handles; in f. l., branch of laurel filleted.	AR. 9 22.5	118 <sup>8</sup> 7.68	„	B. C. 420- 390		„ p. 354, No 98.
1005	„	Similar; no inscr.	Similar.	AR. 8 20	107 6.93	„	„	Pl. XVIII 1005	S. Benson Coll sale Sotheby.
1006	„	Head of Apollo r., laur. flowing hair; the wreath showing berries.	KPO l. of tripod; r. laurel branch with pendent fillets.	AR. 8 20	112 7.25	„	B. C. 390	Pl. XVIII 1006	Sotheby sale Coll. of a "Bachelor".



TRIPOD-LEBES

103 .

No.	PLACE.	OBVERSE	REVERSE	METAL SIZE	WT.	DENOM.	DATE	PLATE	REFERENCE
1007	Croton. <i>Bruttii.</i>	Similar; no berries.	Similar; to r., laurel-branch with tainia attached to the lower fork.	Æ. 8 20	109 7.06	Stater.	B. c. 370- 330	Pl. XVIII 1007	Hunterian Coll., p. 132, No 37. B. M. Italy, p. 355, No 109.
1008	Croton and Sybaris. <i>Bruttii.</i>	MY (in ex.). Bull r., turning his head round and biting his back; border of radiating lines.	ΥΡΟ. Tripod-lebes, having three handles; border of dots on band.	Æ. 95 24	1267 8.20	,,	B. c. 480- 420	Pl. XVIII 1008	,, p. 357, No 1.
1009	Mystia and Ilyporon. <i>Bruttii.</i>	Head of Apollo l., laur.; hair long.	ΥΡ Around a tripod- ΓΩ lebes, having three handles; between legs of Tripod, MY.	Æ. 75 19	74 4.79		B. c. 300		Hunterian Coll., p. 138, No 1.
1010	Agrigentum. <i>Sicily.</i>	Head of Apollo r., laur.; b. of d.	ΑΚΡΑΓΑΝ Tripod-lebes, ΤΙΝΩΝ with neck and three handles; b. of d.	Æ. 85 21			Pe- riod of De- cline late B. c. 275- 212		,, p. 164, No 89. B. M. Sicily, p. 21, No 148.
1011	,,	Female head r., wearing sakkos? b. of d.	ΑΚΡΑ ΓΑΝΤΙΝΩΝ. Tripod-lebes with neck and three handles: p. b.	Æ. 7 17 5			,,		,, p. 22, No 158.
1012	Alaesa. <i>Sicily.</i>	Head of Apollo l., laur.; b. of d.	ΑΛΑΙΣΑΣ X. Tripod-lebes with neck and three handles; b. of d.	Æ. 55 14			,,		,, p. 27, No 10.
1013	,,	HA ARC. Head of Artemis? l., wearing stephane.	Inscr. illegible. Tripod-lebes; b. of d.	Æ. 8 20			Ro- man coi- nage from B. c. 212		,, p. 28, No 15.
1014	Centuripa. <i>Sicily.</i>	Bust of Artemis r., wearing stephane and earring; behind shoulder, top of bow and quiver; b. of d.	KENTO Tripod-lebes ΡΙΠΙΝΩΝ having neck and three handles; in f. l., ● p. b.	Æ. 85 21	100 6.48	Trias.	B. c. 275- 212		,, p. 56, No 9. Hunterian Coll., p. 178, No 8.
1015	Leontini. <i>Sicily.</i>	ΛΕΩΝ. Head of Apollo r., laur.; with short hair; behind, laurel leaf with berry; p. b.	Tripod-lebes with three handles; between the legs, lyre and plectrum? on either side, barleycorn; in ex : ●●●.	Æ. 55 14	28 1.81	,,	Pe- riod of the finest art B. c. 412- 345		B. M. Sicily, p. 92, No 56.



No.	PLACE	OBVERSE	REVERSE	METAL SIZE	WT.	DENOM.	DATE	PLATE	REFERENCE
1016	Lilybaeum. <i>Sicily.</i>	Head of Apollo r., laur., with long hair; b. of d.	ΑΥΒΑΙ ΙΤΑΝ Tripod-lebes with three handles; b. of d.	Æ. 55 14			Period of Decline late B. c. 275-212		B. M. Sicily, p. 95, No 1.
1017	Morgantia. <i>Sicily.</i>	Head of Apollo r., laur.; in front, ΑΑΚ Ο Σ; b. of d.	ΜΟΡΓΑΝ ΤΙΝΩΝ. Tripod-lebes with neck and three handles; b. of d.	Æ. 6 15			Period of Decline early B. c. 345-275		,, p. 115, No 12.
1018	Syracuse. <i>Sicily.</i>	Head of Apollo l., laureate hair short behind quiver (?) ΣΥΡΑΚΟ.	Tripod, on either side tainia pendent.	Æ. 55 14	47 3.0		B. c. 345-317	Pl. XVIII 1018	Hirsch sale 28 <sup>th</sup> May 1906, lot 1232.
1019	,,	Head of Apollo l., laureate hair falling free; b. of d. behind the neck, lamp.	ΣΥΡΑΚ ΟΣΙΩΝ. Tripod with three handles and lion's feet; pl. border.	EL. 6 16	55 <sup>6</sup> 3.63	Value 50 litrae Æ.	Middle of 4 <sup>th</sup> cent. B. c.	Pl. XVIII 1019	B. M. Sicily, p. 184, No 257.
1020	,,	Similar; behind, wreath.	Similar; between legs of tripod, Γ (mark of value = 5 Corinthian staters or 50 litrae).	EL. 55 14	54 3.49	50 litrae. Æ?	B. c. 345-317		,, , No 264.
1021	,,	Head of Apollo l., laur., hair hanging over neck; behind, horse's head r.; border of dots.	ΣΥΡΑΚ ΟΣΙΩΝ. Tripod with neck and three handles; pl. b.	EL. 6 15	58 <sup>1</sup> 3.77	,,	B. c. 345-317	Pl. XVIII 1021	,, p. 183, No 253. Head Coins of Syracuse, <i>N. Chr.</i> , 1874, p. 28, pl VI, 2.
1022	,,	Head of Apollo l., in laurel wreath; behind head cornucopiae; border of dots.	ΣΥΡΑΚΟ Tripod-lebes ΣΙΩΝ with neck and three handles; plain border.	Æ. 45 11			After B. c. 215		,, , p. 74, pl. XIII-14. B. M. Sicily, p. 226, No 681.
1023	,,	Head of Asklepios? r., laur.	ΣΥΡΑ Tripod-lebes with ΚΟΣΙ neck and three handles.	Æ. 4 10			After B. c. 212		,, p. 229, No 715.
1024	Tauromenium. <i>Sicily.</i>	Head of Apollo l., laur., in front, ΑΡΧΑΓΓΑΣ (sic); b. of d.	ΤΑΥΡΟΜ ΕΝΙΤΑΝ. Tripod-lebes with neck and three handles; plain border.	Æ. 85 21			B. c. 345-275		,, p. 232, No 29.
1025	,,	Similar l. laur.; behind, ΞΕ; b. of d.	Similar.	Æ. 8 20			,,		,, , No 36.

No.	PLACE	OBVERSE	REVERSE	METAL SIZE	WT.	DENOM.	DATE	PLATE	REFERENCE
1026	Tauromenium. <i>Sicily.</i>	TAYPOMENITAN. Head of young Dionysos l., ivy crowned; b. of d.	ΑΡΟΛ ΛΩΝΟΣ. Similar; b. of d.	Æ. 8 20			B. C. 345- 275		B. M. Sicily, p. 232, No 37.
1027	,,	Head of Apollo r., laur., behind, star of ten rays; b. of d.	TAYPOME NITAN. Tripod-lebes with neck and three handles; pl. b.	R. 7 17.5	48.3 3.12	Drachm or 5 Litra.	,,	Pl. XVIII 1027	,, p. 230, No 10.
1028	,,	Head of Apollo r., in laurel wreath hair falling free; behind head, star of eight rays; b. of d.	TAYPOME r., NITAN l., Tripod; above l., ΑΙ.	R. 65 18	50 <sup>9</sup> 3.20	,,	215- 210 B. C.	Pl. XVIII 1028	,, , No 11.
1029	,,	Similar; behind club.	Similar; in f. r. ΕΥ.	Α. 45 11	16 <sup>5</sup> 1.06		B. C. 345- 275	Pl. XVIII 1029	,, , No 5.
1030	Melita. <i>Is. adjacent to Sicily.</i>	Female head r., wearing veil, stephane and necklace; b. of d.	⚡ Tripod-lebes, with three handles and lion's feet; b. of d.	Æ. 65 16	59 3.82		B. C. 2 <sup>nd</sup> and 1 <sup>st</sup> cent.	Pl. XVIII 1030	Hunterian Coll., p. 605, No 15.
1031	,,	Similar l.; plain border.	ΜΕΛΙ Similar; border ΤΑΙΩΝ of dots, within plain border.	Æ. 85 21	89 7.76		,,	,,	,, p. 606, No 27.
1032	,,	ΜΕΛΙΤΑΙΩΝ. Similar; b. of d. within plain border.	MELI Similar; plain TAS border.	Æ. 75 19	65 <sup>5</sup> 4.24		,,	Pl. XVIII 1032	,, p. 607, No 33.
1033	Panticapaeum. <i>Tauric. Chersonese.</i>	Head of Apollo r., laur.	ΠΑΝΤΙΚΑ. Tripod-lebes surmounted by metal disk; beneath, ΑΙ.	R. 65 16	46 <sup>9</sup> 3.17	Attic. Standard?	After Alexander the Great		B. M. Thrace, p. 6, No 13.
1034	,,	Similar.	ΓΑΝ. Tripod-lebes.	Æ. 6 15			,,		,, p. 9, No 43.
1035	Callatia. <i>Moesia Inf.</i>	Head of Apollo or Artemis.	ΚΑΛ ΛΑΤΙΑΝΩΝ. Tripod in ex. ΕΠΙΚΑ.	Æ. 95 24					Mionnet, II, S., p. 56, No 17.
1036	Abdera. <i>Thrace.</i>	Griffin jumping, wings horizontally pointed.	ΓΥΘ l. Tripod with neck and three handles; above laurel wreath; the whole in incuse square.	R. 9 23	195 12.63	Ægen. Stater.	End 5 cent. B. C.	Pl. XVIII 1036	Regling Kurt, Warren Coll., Pl. XI-452.

No.	PLACE	OBVERSE	REVERSE	METAL SIZE	WT.	DENOM.	DATE	PLATE	REFERENCE
1037	Abdera. <i>Thrace.</i>	ΑΒΔΗΡΙ. Griffin, with pointed wing, rearing l.; b. of d.	ΓΥ ΘΩΝ. Tripod with three handles; above each handle a point of metal work and from point to point a wreath stretched; the whole in shallow incuse square.	Æ. 95 24	1937 12.53	Aegen. Stater.	B. C. 400		B. M. Thrace, p. 69, No 32.
1038	Bisanthe. <i>Thrace.</i>	Head of Apollo r., laur.	ΒΙΣΑΝ ΘΗΝΩΝ Tripod with three handles, above each of which is a point of metal work.	Æ. 55 14			After Alexander the Great.		,, p. 87, No 2.
1039	Maronea. <i>Thrace.</i>	Fore-part of prancing horse l.; p. b.	ΜΑΡ ΩΝ. Tripod-lebes with three handles; the whole in incuse sq.	Æ. 35 9	205 1.32	Trihemio- bol.	B. C. 400- 350		,, p. 127, No 46.
1040	Perinthus. <i>Thrace.</i>	Youthful head.	ΠΕΡΙΝΘΙΩΝ. Tripod.	Æ. 7 17.5					Mionnet, II, S., p. 399, No 1173.
1041	Philippopolis. <i>Thrace.</i>	Head of Dionysos.	ΦΙΛΙΠΠΟΠΟΛΙ. Tripod.	Æ. 85 21					Mionnet, I, p. 415, No 339.
1042	Thasos Is. <i>Thrace.</i>	Head of young Herakles r., in lion's skin.	ΘΑΣΙΩΝ ΗΓΕΙΡΟ. Tripod ornamented with fillet; in f., Amphora.	Α. 65 16					,, p. 433, No 12.
1043	Sestus. <i>Thracian. Chersonese.</i>	Head of Apollo l., laur.	ΣΗΣ. Tripod-lebes. ΤΙ	Æ. 7 17.5			2nd cent. B. C.		B. M. Thrace, p. 199, No 11.
1044	Cassander king of <i>Macedonia.</i>	Similar r.; hair long.	ΚΑΣΣΑΝΔΡ·Υ ΤΡΙΠΟΔ- ΒΑΣΙΛΕΩΣ lebes with three handles, in f. r. Φ.	Æ. 75 19	935 6.04		B. C. 306- 297		Hunterian Coll., p. 334, No 5.
1045	,,	Similar; b. of d. border of dots.	Similar; above laurel branch in field l. Ι<; in f. r. racing torch.	Æ. 7 17.5	965 6.25		,,		,, p. 335, No 7.
1045 <sup>a</sup>	Chalcidice. <i>Macedonia.</i>	Head of Apollo r., laur.; border of dots.	ΙΧ ΛΑΧ. Tripod.	Æ. 25 6	51 0.32	Tetartem- orion.	B. C. 392- 379		B. M. Macedonia, p. 69, No 26.
1046	,,	Similar.	ΧΑΛΚΙ ΔΕΩΝ. Tripod.	Æ. 45 11			,,		,, ,, No 32.
1047	Heraclea Sintica. <i>Macedonia.</i>	Head of Apollo r., laur.	ΑΔΑΙΟΥ: Tripod, mon. ΗΡ, and Σ.	Æ. 85 21					Mionnet, I, p. 477, No 201.
1048	Pella. <i>Macedonia.</i>	Head of Apollo r., laur.	ΠΕΛΛΑΙΩΝ. Tripod and various letters.	Æ. 55 14					,, p. 482, No 247.
1049	Damastium <i>Illyria or Epirus.</i>	Head of Apollo l., laur.; hair plaited at back.	ΔΑΜΑ ΣΤΙΩΩ. Tripod- lebes; all in incuse square.	Æ. 9 22.5	197 12.76	Stater.	4th cent. B. C.	Pl. XVIII 1049	B. M. Thessaly, etc., p. 85, No 1.



No.	PLACE	OBVERSE	OBVERSE	METAL SIZE	WT.	DENOM.	DATE	PLATE	REFERENCE
1050	Damastium <i>Illyria</i> or <i>Epirus</i> .	Similar, hair long.	Similar; no ineuse.	R. 9 22.5	204 <sup>5</sup> 13.24	Stater.	B. C. 4 <sup>th</sup> cent.	Pl. XIX 1050	B. M. Thessaly, etc., p. 85, No 2.
1051	,,	Head of Apollo r. laur.	ΔΑΜΑ ΣΤΙΝΩ. Tripod- lebes.	R. 45 11	33 2.13	Diobol.	,,	Pl. XIX 1051	,, p. 86, No 14.
1052	,,	Similar.	ΔΑΜΑ ΣΤΙΝ ΚΗΦ. Tri- pod-lebes.	R. 6 15	32 2.07	,,	,,	Pl. XIX 1052	,, , No 15,
1053	,,	Similar.	ΔΑΜΑ ΝΩΝ. Similar in f., two svastika- emblems.	R. 9 22.5	196 <sup>5</sup> 12.73	Stater.	B. C. 3 <sup>rd</sup> cent.	Pl. XIX 1053	,, p. 85, No 3.
1054	,,	Similar, hair turned up.	Similar, no emblems.	R. 1 25	196 <sup>8</sup> 12.74	,,	,,	Pl. XIX 1054	,, , No 4.
1055	,,	Female head r., wearing wreath.	ΔΑΜΑΣΤ ΝΩ. Tripod- lebes; l., ΚΗΦ.	R. 1 25	206 <sup>5</sup> 13.36	,,	B. C. 4 <sup>th</sup> cent.	Pl. XIX 1055	,, , No 8.
1056	,,	Head of Apollo r., hair plaited at back.	ΙΤΣΑ ΜΑΔ below, on band ΚΑΚΙΟ. Tripod.	R. 95 24	199 12.89	,,	,,	Pl. XIX 1056	,, , No 6.
1057	,,	Similar.	ΔΑΜΑ ΤΙΝ to l. ΚΗΦ.	R. 95 24	205 <sup>5</sup> 13.31	,,	,,	Pl. XIX 1057	,, , No 7.
1058	Nicopolis. <i>Epirus</i> .	ΙΕΡΑ. Bust of Nicopolis r.	ΣΕΒΑΣΤΟΥ. ΚΤΙΣΜΑ. Tripod.	R. 9 22.5			B. C. 31		,, p. 102, No 6.
1059	Pelagia. <i>Illyria</i> .	Head of Apollo r., laur.	ΠΕΛΑ. Tripod; to l., knife. ΓΙ	R. 9 22.5	189 <sup>7</sup> 12.27	,,	B. C. 4 <sup>th</sup> cent.	Pl. XIX 1059	,, p. 87, No 2.
1060	,,	Head of Apollo l., laur.	ΣΑΤΙΓΑΛΕΠ. Tripod- lebes; to r., knife.	R. 1 25	178 <sup>7</sup> 11.53	,,	,,	Pl. XIX 1060	,, , No 1.
1061	,,	Head of young Herakles r., in lion's skin.	Tripod-lebes m to r., knife; below, v.	R. 1 25	78 5.05		B. C. 3 <sup>rd</sup> cent.	Pl. XIX 1061	,, , No 3.
1062	Uncertain places <i>Illyria</i> .	Head of Apollo l., laur.	ΚΗΦ ΧΑΜΑΡ ΙΝΩΝ. Tripod-lebes.	R. 1 25	203 13.15	,,	B. C. 4 <sup>th</sup> cent.	Pl. XIX 1062	,, , No 1.
1063	,,	Similar r.	ΔΑΓ ΑΡΡΙΑ. Tripod-lebes.	Æ. 55 14	35 <sup>8</sup> 2.67	Diobol.	,,	Pl. XIX 1063	,, , No 2.
1064	Medeon. <i>Acarmania</i> .	Head of Pallas r.; in crested Athenian hel- met.	ΜΕ. Tripod.	Æ. 75 19			,,	Pl. XIX 1064	,, p. 188, No 5.



No.	PLACE	OBVERSE	REVERSE	METAL SIZE	WT.	DENOM.	DATE	PLATE	REFERENCE
1065	Phytia. <i>Acarnania.</i>	Head of Apollo r., laur., with long hair.	ΦΥ Tripod-lebes with tainia hanging l.	Æ. 65 16			B. C. 350- 250	Pl. XIX 1065	Head, <i>Hist. Num.</i> , p. 281. Imhoof-Blumer, <i>Die Münzen Akarna- niens</i> , p. 154, No 5.
1066	Stratus. <i>Acarnania.</i>	Head of Achelous r., (Man headed bull.)	ΣΤΡΑΤΙΩΝ. Tripod- lebes; in f., E.	Æ. 5 12 <sup>5</sup>			4th cent. B. C	Pl. XIX 1066	,, p. 163, No 10.
1067	Delphi. <i>Phocis.</i>	Incuse square, within which a circle with a point in centre (Om- phalos).	Tripod.	Æ. 35 9	147 0.93	Obol.	B. C. 241(?)	Pl. XIX 1067	B. M. Central Greece, p. 24, No 5.
1068	Tanagra. <i>Bocotia.</i>	TIBERI OCKAICAP. Head of Tiberius r., bare.	TANA Tripod ΓΡΑΙΩΝ	Æ. 75 19			Tibe- rius		,, p. 65, No 55.
1069	Histiaca. <i>Euboea.</i>	Female head? r.	ΙΣΤΙΑΙ. Tripod. ΕΩΝ	Æ. 45 11			B. C. 196- 146		,, p. 135, No 138.
1070	Megara. <i>Megaris.</i>	Dolphin r.; b. of d.	M E. Tripod.	Æ. 4 10			B. C. 307- 243		B. M. Attica, p. 121, No 40.
1071	,,	Head of Apollo r., laur.; b. of d.	M E. Tripod; plain bor- der.	Æ. 5 12.5			B. C. 146 or later	Pl. XIX 1071	,, p. 122, No 45.
1072	Pellene. <i>Peloponne- sus.</i>	Lyre.	Π E. Tripod-lebes.	Æ. 5 12.5			B. C. 370- 280	Pl. XIX 1072	B. M. Peloponnesus, p. 31, No 5.
1073	Zacynthus. <i>Peloponne- sus.</i>	Head of Apollo l., laur.	Ι A. Tripod.	Æ. 5 12.5	29 1.87	Triobol.	B. C. 431- 394	Pl. XIX 1073	,, p. 95, No 13.
1074	,,	Similar.	,, no inscr.	Æ. 35 9	8 <sup>3</sup> 0.52	Obol.	,,	Pl. XIX 1074	,, ,, No 15.
1075	,,	Similar r., hair long.	ΙΑΚΥΝ. Tripod ΙΩΙΘ to l., AGE.	Æ. 95 24	174 <sup>8</sup> 11.27	Stater.	B. C. 394- 357	Pl. XIX 1075	,, p. 96, No 23.
1076	,,	Α Α Amphora.	Tripod; incuse sq.	Æ. 6 15	58 3.76	Drachm.	B. C. 431	Pl. III- 144	,, p. 94, No 1.
1077	,,	Similar; countermark fly.	Similar.	Æ. 45 11	28 <sup>5</sup> 1.84	Triobol.	,,	Pl. III- 145	,, ,, No 2.
1078	,,	Similar; no count.	,,	Æ. 35 9	8 <sup>7</sup> 0.55	Obol.	,,	Pl. III- 146	,, ,, No 5.

No.	PLACE	ORVERSE	REVERSE	METAL SIZE	WT.	DENOM.	DATE	PLATE	REFERENCE
1079	Zacynthus. <i>Peloponnesus.</i>	Kantharos.	Similar.	Æ. 35 9	10 <sup>2</sup> 0.65	Obol.	Before B. C. 431	Pl VII- 448	B. M. Peloponnesus, p. 94, No 7.
1080	,,	Ι Α. Crescent, out of which grows an ivy- leaf.	Similar.	Æ. 5 12.5	29 <sup>5</sup> 1.90	Triobol.	,,	Pl. XIX 1080	,, , No 8.
1081	,,	Crescent.	Similar.	Æ. 45 11	25 1.60	,,	,,	Pl. XIX 1081	,, , No 9.
1082	,,	Crescent thinner, above Ι Α.	Similar.	Æ. 55 14	25 1.60	Triobol.	,,		Babelon, <i>Traité mon. gr. rom.</i> , p. 905, No 1264.
1083	,,	Incuse square diagonally divided and forming six triangles.	Tripod; between the legs, pellet and crescent.	Æ. 6 15	54 <sup>7</sup> 3.54	Drachm.			Leake Greek Islands, p. 46. Babelon, <i>Traité mon. Gr. rom.</i> , No 1262. Gardner, <i>N. Chr.</i> , 1885, p. 88, No 1.
1084	,,	Head of Apollo r., laur.; hair rolled.	Ι Α. Tripod in ex., Ι.	Æ. 45 11	11 <sup>8</sup> 0.75	Obol.	B. C. 367- 250	Pl. XIX 1084	,, p. 97, No 10. B. M. Peloponnesus, p. 98, No 40.
1085	,,	Similar; hair long.	Θ Ε Tripod. Φ Α	Æ. 75 19			,,	Pl. XIX 1085	,, , No 48.
1086	,,	Head of Artemis r.; hair in knot behind.	Ι Α. Tripod.	Æ. 65 16			B. C 250- 191		,, p. 100, No 66.
1087	,,	Lyre.	Ι Α. Tripod.	Æ. 6 15			B. C. 394- 357	Pl. XIX 1087	,, p. 97, No 29.
1088	,,	Similar.	Ι Α. Tripod. Κ Υ	Æ. 65 16			,,	Pl. XIX 1088	,, , No 31.
1089	,,	Head of Apollo r., laur.; hair long.	Δ Ι Ω. Tripod. Ν Ο Σ Ι Α	Æ. 95 24	173 <sup>4</sup> 11.22	Stater.	Dion of Syracuse. B. C. 357	Pl. XIX 1089	,, , No 33.
1090	,,	Similar.	Ι Α. Tripod in f., Α Ν Α Ξ Ι Γ.	Æ. 95 24	149 <sup>5</sup> 9.68	,,	B. C. 357- 250	Pl. XIX 1090	,, , No 37.
1091	,,	Similar.	Tripod in f. Σ Τ Ρ Α. Cres- cent.	Æ. 65 16	56 <sup>7</sup> 3.65	Drachm.	,,	Pl. XX 1091	,, , No 38.
1092	,,	Similar.	Ι Α Α Γ Ε. Tripod.	Æ. 60 15	52 3.36	,,	B. C. 394- 357		Lambros, 1002. P. Gardner, <i>N. Chr.</i> , 1885, p. 94, No 3.

No.	PLACE	OBVERSE	REVERSE	METAL SIZE	WT.	DENOM.	DATE	PLATE	REFERENCE
1093	Messenia. <i>Peloponnesus.</i>	Head of Demeter l., crowned with corn.	ME Σ. Tripod.	Æ. 4 10	12 <sup>4</sup> 0.79	Obol.	B. C. 370- 280	Pl. XX 1093	B. M. Peloponnesus, p. 109, No 2.
1094	,,	Similar.	ME. Tripod.	Æ. 55 14			,,	Pl. XX 1094	,, , No 4.
1095	,,	Head of Zeus r., laur.	ME. Tripod.	Æ. 45 1			B. C. 280- 146	Pl. XX 1095	,, p. 112, No 41.
1096	,,	Diademed female head r., with earring.	ΜΕΣ·ΜΕΝΑ ΝΑΡΟΣ. Tripod in a circle in relief.	Æ. 5 12	31 2.				Imhoof, <i>Mon. gr.</i> , p. 170, No 77.
1097	Argos. <i>Argolis.</i>	Head of Apollo r., laur.; hair rolled.	Tripod-lebes; in f., ΕΥ ΟΥ Β and club. M E	Æ. 6 15			B. C. 228- 146	Pl. XX 1097	B. M. Peloponnesus, p. 146, No 131.
		(See No 1144 Corydalla (Lycia) a coin attributed by Mionnet to that town and by Imhoof Blumer to Argos at the time of the Achaean League explaining the inser. ΛΥΚΟ for Lycortas General of the League.)							
1098	In general <i>Crete.</i>	ΑΥΤΟΚ ΑΔΡΙΑΝΟΣ. Bust of Hadrian, r. laur.	Κ Κ. Tripod flaming (in the Hunter Coll. is described with fruit).	Æ. 65 16			Hadrian.	Pl. XX 1098	B. M. Crete, p. 5. No 34. Hunterian Coll., p. 167, No 28.
1099	Apollonia? <i>Crete?</i>	Young male head r., of rude style.	A in field r. Tripod-lebes with three handles; all in incuse circle.	Æ. 1 <sup>1</sup> 27.5	177 <sup>2</sup> 11.47	Stater.	B. C. 4 <sup>th</sup> cent.	Pl. XX 1099	,, p. 168, No 1. Svoronos, <i>Num. Crete anc.</i> , p. 10.
1100	Axus. <i>Crete.</i>	Head of Apollo r., laur.	FAΞ ΙΩΝ. Tripod-lebes, with three handles.	Æ. 7 17.5	82 <sup>1</sup> 5.33	Drachm.	B. C. 300	Pl. XX 1100	Hunterian Coll., p. 171, No 1.
1101	,,	Head of Apollo r., laur.	FAΞ ΙΩΝ. Tripod.	Æ. 55 14	10 0.64	Tritate-morion.	B. C. 350- 300		B. M. Crete, p. 14, No 1.
1102	,,	Similar, but different die.	Similar, different die.	Æ. 7 17.5	42 2.72	Hemi-drachm.	,,	Pl. XX 1102	Hirsch Coll. Sale 15 May 1905, lot 2909.
1103	,,	Head of Zeus r., laur; b. of d.	CAΞΙ ΩΝ. Tripod; in f. r. Ϙ; beneath Ϙ; b. of d.	Æ. 75 19			B. C. 300- 67		B. M. Crete, p. 11, No 3.
1104	,,	Similar (countermarked with head of Apollo r., laur., and having quiver behind neck).	Similar.	Æ. 75 19			,,		,, , No 7.
1105	,,	Similar (no counterterm.).	Similar; no mon.; b. of d.	Æ. 6 15			,,		,, p. 15, No 8.
1106	Cydonia. <i>Crete.</i>	Beardless head r.	KY. Tripod-lebes.	Æ. 95 24	156 10.10	Stater.	B. C. 400- 300	Pl. XX 1106	Svoronos, <i>Num. Crete anc.</i> , Pl. IX-1.

No.	PLACE	OBVERSE	REVERSE	METAL SIZE	WT.	DENOM.	DATE	PLATE	REFERENCE
1107	Naxus. <i>Crete.</i>	Head of Apollo r., laur.	Tripod.	Æ. 9 22.5	173 <sup>2</sup> 11.21	Stater.	B. C. 4th cent.		B. M. Crete, etc., p. 59, No 1.
1108	Andros. <i>Aegean Is.</i>	Head of bearded Dionysos r., wreathed with ivy.	A N Tripod. Δ Π I	Æ. 4 10			B. C. 3rd, 2nd and 1st cent.		,, p. 88, No 20.
1109	,,	Similar.	A N Similar. Δ P	Æ. 35 9				Pl. XXVII 1109	Harwood, Pl. I, 14. Cadavene, <i>Rec. Méd. Gr.</i> , p. 228, No 2. Mionnet, IV, S., p. 370, No 16.
1110	Amisus. <i>Pontus.</i>	Head of Artemis r., wearing stephane; quiver at neck.	AMI ΣΟΥ. Tripod with lebes.	Æ. 7 17.5			Time of Mithradates Eupator.	Pl. XX 1110	B. M. Pontus, etc., p. 16, No 38.
1111	Sinope. <i>Paphlagonia.</i>	Head of Artemis r., wearing stephane; quiver at neck.	ΣΙΝΩ ΠΗΣ. Tripod with lebes.	Æ. 8 20			,,	Pl. XX 1111	,, p. 100, No 51.
1112	Apamea. <i>Bithynia.</i>	Head of Apollo ? r., laur.	ΜΥΡ. Tripod. ΛΕΑ	Æ. 55 14			B. C. 300- 203		,, p. 110, No 11.
1113	Calchedon. <i>Bithynia.</i>	Head of Apollo l., laur.; b. of d.	ΚΑΛΧΑ. Tripod. ΔΟΝΙΩΝ	Æ. 8 20			After B. C. 280		,, p. 127, No 23.
1114	Cius. <i>Bithynia.</i>	Head of Apollo r., laur.	ΠΡΟΥΣΙΕΩΝ. Tripod. ΤΩΝ ΠΡΟΣ ΘΑΛΛΑCCHI	Æ. 8 20			After B. C. 203	Pl. XX 1114	,, p. 132, No 31.
1115	Cyzicus. <i>Mysia.</i>	Head of Kore Soteira r., wearing earring, necklace, sphenone, and corn-wreath.	Κ Υ. Tripod; above which, I I radiate disk; beneath, tunny fish r.; to r., plectrum?	Æ. 7 17.5			B. C. 400- 280	Pl. XX 1115	B. M. Mysia, p. 37. No 136.
1116	,,	Similar (border).	ΚΥ Ι I. Similar.	Æ. 45 11			,,	Pl. XX 1116	,, p. 37, No 141.
1117	,,	Head of Apollo r., laur. b. of d.	ΚΥΙ I. Tripod, surmounted by wreath; beneath, torch; to l., M; to r., ΝΕ.	Æ. 14 27.5			B. C. 200- 100 or later		,, p. 40, p. 165.
1118	Gambrium. <i>Mysia.</i>	Head of Apollo r., laur.	ΓΑΜ. Tripod.	Æ. 65 16			3rd cent. B. C.	Pl. XX 1118	,, p. 63, No 18.



No.	PLACE	OBVERSE	REVERSE	METAL SIZE	WT.	DENOM.	DATE	PLATE	REFERENCE
1119	Gambrium. <i>Mysia.</i>	Similar.	Similar.	Æ. 4 10			3rd cent. B. C.	Pl. XX 1119	B. M. Mysia, p. 63, No 24.
1120	Eumenes II king <i>Mysia.</i>	Similar.	ΦΙΛΕ. Tripod. ΤΑΙΡΟΥ	Æ. 45 11			B. C. 197- 159	Pl. XX 1120	,, p. 120, No 66.
1121	Pergamum. <i>Mysia.</i>	Similar.	ΑΣΚΑΗΠΙΟΥ ΣΩΤΗΡΟΣ. Tripod.	Æ. 75 19			133 B. C.	Pl. XX 1121	,, p. 130, No 171.
1122	Alexandria. <i>Troas.</i>	Lyre; b. of d.	Α Λ. Tripod; b. of d. Ε Ξ	Æ. 35 9			After 189 B. C.		B. M. Troas, etc., p. 11, No 25.
1123	,,	Head of Apollo l., laur., within laurel wreath.	ΑΛΕΞ. Tripod.	Æ. 7 17 <sup>3</sup>			,,		,, p. 12, No 28.
1124	,,	IMPCMAV ANTONIN. Bust of young Cara- calla r., laur., wearing cuirass and paluda- mentum.	COL AVG TRO. Tripod.	Æ. 55 14			Car- calla.		,, p. 20, No 87.
1125	,,	IMPCPO SEGETAS. Bust of young Geta r., laur., in cuirass and paludamentum.	COL AVG TRO. Tripod.	Æ. 6 15			Geta.		,, p. 23, No 111.
1126	,,	IMZEVALE XANDRO. Bust of Severus Ale- xander r., laur., wear- ing cuirass and palud.	COLA V GTRO. Tripod.	Æ. 6 15			Sev. Ale- xan- der	Pl. XX 1126	,, p. 24, No 123.
1127	,,	GORDI ANVS. Bust of Gordian III r., laur., in cuirass and palud.	COLAV GTRO. Tripod.	Æ. 6 15			Gor- dian III		,, p. 26, No 140.
1128	Lesbos. <i>Is. of Acolis.</i>	Head of Demeter r., wreathed with ears of corn, wearing earring and veil.	Tripod with neck and three handles, r. and l. hangs fillet; in linear square, the whole in incuse square.	EL. 45 11	39 <sup>6</sup> 2.57	1/6 Stater.	B. C. 440- 350	Pl. XX 1128	,, p. 168, No 118.
1129	Nesos <i>Is. near Lesbos.</i>	Head of Apollo r., laur.	ΝΑΣΙ ΔΙΟΥΝΥ. Tripod.	Æ. 75 19			3rd cent. B. C.	Pl. XX 1129	,, p. 218, No 10.
1130	Colophon. <i>Ionis.</i>	Similar l., hair rolled.	ΚΟΛΟΦ. Tripod. ΚΟΝΝΙΩΝ	Æ. 4 10	24 <sup>1</sup> 1.55	Hemi- drachm.	4th cent. B. C.	Pl. XX 1130	B. M. Ionia, p. 37, No 9.
1131	,,	Head of Apollo laureate facing.	ΙΡΕΣΙΟΣ ΚΟΛΟΦΩΙΩΝ. Tripod.	Æ. 7 17.5					Mionnet, VI, S., p. 99, No 123.
1132	Ephesus under the name of Eurydicea. <i>Ionis.</i>	Head of Eurydice, daugh- ter of Lysimachus, r., veiled.	ΕΥΡΥΔΙΚΕΩΝ. Tripod, upon which laurel wreath.	Æ. 65 16			B. C. 280	Pl. XX 1132	B. M. Ionia, etc., p. 56, No 75.

No.	PLACE	OBVERSE	REVERSE	METAL SIZE	WT.	DENOM.	DATE	PLATE	REFERENCE
1133	Magnesia. <i>Ionia.</i>	Horseman in cuirass and helmet with flying chlamys holding spear running r.	ΜΑΓΝΗΤΩΝ above a tripod with cover adorned with taenia; to r. ΠΑΥΣΑΝΙΑΣ; to l. ΜΗΤΡΟΔΩΡΟΣ; beneath Α.	Æ. 1.1 27			B. C. 190		Imhoof, <i>Mon. Gr.</i> , p. 291, No 89. Mionnet, III, p. 145, No 620.
1134	Priene. <i>Ionia.</i>	Head of Athena r., wearing crested Athenian helmet.	ΠΡΙΗ. Tripod. ΝΕΩΝ	Æ. 6 15			3rd cent. B. C.	Pl. XX 1134	B. M. <i>Ionia</i> , p. 230, No 8.
1135	Smyrna. <i>Ionia.</i>	Head of Apollo r., laur.	ΣΜΥΡ. Tripod. ΝΑΙΩΝ	Æ. 6 15			, ,	Pl. XX 1135	, , p. 238, p. 9.
1136	, ,	Similar.	ΙΜΥΡΝΑΙΩΝ ΙΗΝΙΣ. Tripod.	Æ. 5 12.5			2nd 1st cent. B. C.		, , p. 239, No 16.
1137	, ,	Similar.	ΦΙΛΩΝΙΔΗΣ. Similar.	Æ. 5 12.5			, ,	Pl. XX 1137	, , , No 19
1138	Alabanda. <i>Caria.</i>	Head of Apollo r., hair hanging in two curls down neck.	ΑΛΑΒΑΝ ΔΕΩΝ. Tripod bound with taenia.	Æ. 65 16			After B. C. 168(?)		B. M. <i>Caria</i> , p. 3, No 13.
1139	Cnidus. <i>Caria.</i>	Head of Artemis r., wearing stephane; quiver at shoulder.	ΚΝΙΔΙΩΝ ΚΑΡΝΕΙΣ ΚΟΣ. Tripod.	Æ. 55 14	37 <sup>7</sup> 2.42	Tetrobol.	B. C. 300- 190	Pl. XXI 1139	, , p. 91, No 48.
1140	, ,	Similar; with round earring and necklace.	ΚΑΛΛΙΠΠΟΣ. Similar.	Æ. 5 12.5	35 <sup>6</sup> 2.29	, ,	, ,	Pl. XXI 1140	, , , No 49.
1141	, ,	Bust of Artemis r., wearing stephane; quiver at shoulder; shoulders draped; b. of d.	ΚΝΙΔΙΩΝ ΚΝΙΔΙΩΝ ΕΦΩΝ. Tripod.	Æ. 6 15	26 <sup>1</sup> 1.70	Hemi- drachm.	, ,		, , , No 50.
1142	, ,	Head of Artemis r., wearing stephane; at her shoulder, quiver.	ΚΝΙΔΙΩΝ ΦΙΛΟΚΡΑΤΙΔΑΣ Tripod; b. of d.	Æ. 8 20			, ,	Pl. XXI 1142	, , p. 94, No 72.
1143	Myndus. <i>Caria.</i>	Head of Apollo? r., laur.	ΜΥΝ. Tripod. ΔΙΩΝ	Æ. 4 10			2nd 1st cent. B. C.		, , p. 138, No 42.
1144	Corydalla. <i>Lycia.</i>	Similar.	ΑΥΚΟ. Tripod; in f. ear of corn.	Æ. 6 15					Mionnet, III, p. 433, No 15. Imhoof Blumer in <i>Num. Zeit.</i> , 1871, p. 402, No 26 says this coin belongs to Argos (which see).

No.	PLACE	OBVERSE	REVERSE	METAL SIZE	WT.	DENOM.	DATE	PLATE	REFERENCE
1145	Cragus-Tlos. <i>Lycia.</i>	ΑΥ. Similar, hair rolled in curls.	Κ Ρ ΤΑ Ω. Tripod; b. of d.	Æ. 95 24			Imperial time Before A. D. 43	Pl. XXI 1145	B. M. Lycia, p. 54, No 27.  ,, p. 67, No 35.
1146	Masicytes. <i>Lycia.</i>	ΑΥ. Head of Apollo r., wearing tainia; formal curls.	Μ Α. Tripod with lebes; in field l., laurel branch; linear border, around which Α V ΚΙΩΝ.	Æ. 16 40			,,	Pl. XXI 1146	
1147	Mopsus. <i>Cilicia.</i>	Head of Antiochus IV, r., diademed; b. of d.	Μ·ΨΕΑΤ·Ν (sic). Tripod; ΤΗΣΙΕΡΑΣ ΚΑΙ ΑΥΤ·Ν·Μ·V in exergue. Μ Η	Æ. 65 16			B. C. 175-164 Antiochus IV of Syria.	Pl. XXI 1147	B. M. Lycaonia, etc., p. 103, No 1.
1148	Soli. <i>Cyprus.</i>	Bust of Apollo to front, inclined to l., laur., with long hair.	Β Α. Tripod. Γ Α Σ? Ι?	Æ. 55 14	24 <sup>6</sup> 1.58	Diobol.	B. C. 331 Pasikrates king.		Babelon, <i>Perses Achem.</i> , p. 114, No 778. B. M. Cyprus, p. 66, No 1.
1149	Apollonis. <i>Lydia.</i>	ΘΕΟΝCΥΝ ΚΑΗΤΟΝ. Female bust of Senate, assimilated to that of Domitia?; b. of d.	ΑΠΟΛΛΩ ΝΙΔΕΩΝ. Tripod; b. of d.	Æ. 6 15			Domitia (?)	Pl. XXI 1149	B. M. Lydia, p. 21, No 17.
1150	Magnesia ad Sipylum <i>Lydia.</i>	Young male head r., Apollo? bound with taenia.	ΜΑΓΝΗΤΩΝ. Tripod. ΣΙΠΥΛΟΥ in field l., Μ.	Æ. 6 15			B. C. 2nd cent.	Pl. XXI 1150	,, p. 138, No 11.
1151	,,	ΣΙΠΥΛΟΥ. Bearded bust of Mt. Sipylos r., neck draped; b. of d.	ΜΑΓΝ ΗΤΩΝ. Tripod; b. of d.	Æ. 55 14			Time of M. Aurelius to Gallienus.		,, p. 141, No 25.
1152	,,	ΜΑΓ ΝΗCΙΑ. Bust of City-goddess Magnesia r., turreted, shoulders draped; b. of d.	ΣΙΠΥΛΟΥ. Tripod, with lebes; b. of d.	Æ. 65 16			,,		,, p. 142, No 31.
1153	Thyatira. <i>Lydia.</i>	ΙΟΥΛΙΑ CΕΒΑCΤΗ. Head of Julia Titi r.	ΘΥΑΤΕΙ ΡΗΝΩΝ. Tripod-lebes.	Æ. 6 15			Time of Titus.		Mionnet, IV, No 393.

No.	PLACE	OBVERSE	REVERSE	METAL SIZE	WT.	DENOM.	DATE	PLATE	REFERENCE
1154	Thyatira. <i>Lydia.</i>	ΘΕΑΝ ΡΩ ΜΗΝ. Bust of Roma r., hair rolled and laur. ?; shoulders draped; b. of d.	ΦΥΑΤΕΙΡ ΗΝΩΝ. Tripod; b. of d.	Æ. 7 17.5					B. M. Lydia, p. 294, No 18.
1155	,,	Head of Zeus r., laur.; b. of d.	ΘΥΑΤΙ ΡΗΝΩΝ. Tripod; b. of d.	Æ. 65 16					,, p. 296, No 25.
1156	,,	ΔΟΜΙΤΙΑ ΣΕΒΑΣΤΗ. Bust of Domitia r.	Similar; no b. of d.	Æ. 65 16					,, p. 303, No 71.
1157	Eumeneia. <i>Phrygia.</i>	ΣΕΒΑΣΤΟΣ. Head of Tiberius bare, r.	ΕΠΙΓΟΝΟΣ (above) ΕΥΜΕΝΕΩΝ, ΦΙΛΟΠΑΤΡΙΣ (at sides.) Tripod, on which phiale.	Æ. 7 17.5					B. M. Phrygia, p. 216, No 36.
1158	Hierapolis. <i>Phrygia.</i>	...Σ... Young head of Caligula r., bare.	ΙΕΡΑΠΟ. Tripod-lebes; ΛΕΙΤΩΝ in field l., upwards, ΗΡΑΣ ΕΠΑΙΝΕΤΟΝ	Æ. 8 20				Calligula. Pl. XXI 1158	Hunterian Coll., p. 488, No 8.
1159	Laodicea. <i>Phrygia.</i>	Portrait-head (traditional, of Queen Laodice?) r. laur., curl hanging down neck; neck draped.	ΛΑΟΔΙ. Tripod. ΚΕΩΝ	Æ. 65 16				After B. C. 133 Pl. XXI 1159	B. M. Phrygia, p. 286, No 44.
1160	,,	Head of Apollo laur.	Similar.	Æ. 7 17.5				,,	Mionnet, IV, No 680.
1161	Sebaste. <i>Galatia.</i>	...Ε...ΗΝΩΝ·ΓΑΛΑ. Bust of winged genius turreted.	ΣΕΒΑΣΤΗΝΩΝ. Tripod in field mon.	Æ. 6 15					,, , No 143.
1162	Antioch. <i>Seleucis and Pieria.</i>	Head of Tyche of Antioch r., wearing veil and turreted head-dress; b. of d.	ΑΝΤΙΟΧΕΩΝ ΤΗΣ ΜΗΤΡΟΠΟΛΕΩΣ Tripod; in ex., ΕΚΣ; in f. l., Α and star.	Æ. 7 17.5				312 B. C. Pl. XXI 1162	B. M. Galatia, etc., p. 153, No 19.
1163	,,	Similar.	Similar; to l. ΕΚΖ (= 87 B. C.) and Α and handle of rudder.	Æ. 6 15	96 <sup>5</sup> 6.25			B. C. 1 <sup>st</sup> cent. Pl. XXI 1163	Hunterian Coll., p. 144, No 20.
1164	,,	Head of Zeus r., laur.; b. of d.	ΑΝΤΙΟΧΕΩΝ ΜΗΤΡΟΠΟΛΕΩΣ ΑΥΤΟΝΟΜΟΥ. Tripod; in ex., ΑΚ (or ΑΙ?); inf. r., cornucopiae.	Æ. 8 20				B. C. 21? Pl. XXI 1164	B. M. Galatia, etc., p. 155, No 36.



No.	PLACE	OBVERSE	REVERSE	METAL SIZE	WT.	DENOM.	DATE	PLATE	REFERENCE
1165	Laodicea ad Mare. <i>Seleucis and Pieria.</i>	Head of Zeus r., laur.; b. of d.	ΛΑΟΔΙΚΕΩΝ ΙΕΡΑΣΚΑΙ ΑΥΤΟΝΟΜΟΥ Tripod with lebes; in f. l., Β; in ex., ΕΙ.	Æ. 95 24			1st cent. to B. C. 47	Pl. XXI 1165	B. M. Galatia, etc., p. 248, No 10.
1166	,,	Similar.	ΛΑΟΔΙΚΕΩΝ ΤΗΣΙΕΡΑΣΚΑΙ ΑΥΤΟΝΟΜΟΥ Tripod with lebes; in f. l., ΓΑ; in ex., ΗΑΙ.	Æ. 8 20			,,		,, , No 11.
1167	,,	Similar.	ΙΟΥΛΙΕΩΝ ΤΩΝΚΑΙ ΛΑΟΔΙΚΕΩΝ Tripod with lebes; in f. l., ΝΗ; in ex., (Ζ?) Μ.	Æ. 65 16			,, Au- gus- tus.	Pl. XXI 1167	,, , No 13.
1168	Fratres Populi. <i>Seleucis and Pieria.</i>	Head of Artemis r., beh- ind quiver.	ΑΔΕΛΦΩΝ ΔΗΜΟΝ ΔΞΡ Ο ΕΞΡ Tripod and curtin in wreath; in f., two monog.	Æ. 65 16			B. C. 147		Mionnet, V, No 2.
1169	Seleucia Pieria. <i>Seleucis and Pieria.</i>	Head of Apollo r., quiver at neck; b. of d.	ΣΕΛΕΥΚΕΩΝ ΤΩΝ ΕΜΠΙΕΡΙΑΙ Tripod; beneath inscr., mon.: (whole in wreath).	Æ. 65 16			2nd cent. B. C.		B. M. Galatia, etc., p. 270, No 14.
1170	Seleucus I <i>Syria.</i>	ΒΑΣΙΛΕΩΣ Anchor ΣΕΛΕΥΚΟΥ inverted, to l., Δ; to r., Κ.	Tripod-lebes with cover; wreath joins handles.	Æ. 4 10	10 0.64	Obol.	B. C. 312- 280		B. M. Seleucid kings of Syria, p. 4, No 42.
1171	Seleucus I Nicator king <i>Syria.</i>	Head of Apollo r., laur.; hair long.	ΒΑΣΙΛΕΩΣ ΣΕΛΕΥΚΟΥ Tripod-lebes with round cover; l. Γ.	Æ. 6 15			,,	Pl. XXI 1171	,, p. 7, No 72.
1172	Antiochus I <i>Syria.</i>	Head of Zeus r., laur.	ΒΑΣΙΛΕΩΣ ΑΝΤΙΟΧΟΥ Tripod-lebes with cover; l., bow; r., club, ΜΕ.	Æ. 75 19			B. C. 280- 261	Pl. XXI 1172	,, p. 12, No 48.
1173	Antiochus II <i>Syria.</i>	Head of Apollo r., laur.; hair long.	ΒΑΣΙΛΕΩΣ ΑΝΤΙΟΧΟΥ Tripod-lebes; beneath, anchor; l. Ξ; r. ⊙.	Æ. 75 19			B. C. 261- 246	Pl. XXI 1173	,, p. 15, No 11.
1174	,,	Similar.	Similar; to r. Φ.	Æ. 65 16			,,	Pl. XXI 1174	,, , No 14.
1175	,,	Similar.	Similar; ΞΡ and ΜΙΑ.	Æ. 65 16	81 <sup>5</sup> 5.53		,,	Pl. XXI 1175	Hunterian Coll., p. 22, No 20.

No.	PLACE	OBVERSE	REVERSE	METAL SIZE	WT.	DENOM.	DATE	PLATE	REFERENCE
1176	Seleucus III <i>Syria.</i>	Similar.	ΒΑΣΙΛΕΩΣ ΣΕΛΕΥΚΟΥ Tripod-lebes bound with laurel; l. ΕΥ; r. ΙΛ.	Æ. 85 21			B. C. 226- 222	Pl. XXI 1176	B. M. Seleucid Kings, p. 23, No 11.
1177	Achaeus revolted Satrap. <i>Syria.</i>	Similar; hair in formal curls.	ΒΑΣΙΛΕΩΣ ΑΧΑΙΟΥ Tripod-lebes; r., Α.	Æ. 45 11			B. C. 214	Pl. XXI 1177	,, p. 30, No 5.
1178	Seleucus IV <i>Syria.</i>	Similar.	ΒΑΣΙΛΕΩΣ ΣΕΛΕΥΚΟΥ Tripod-lebes; to r., Γ.	Æ. 65 16			B. C. 187- 175	Pl. XXI 1178	,, p. 32, No 16.
1179	,,	Similar.	Similar; no mon. count- ermark, Nike l., holding wreath.	Æ. 7 17.5			,,	,,	,, p. 110, No 15 <sup>a</sup> .
1180	Antiochus IV <i>Syria.</i>	Head of Antiochus IV r., rad.; b. of d.	ΒΑΣΙΛΕΩΣ ΑΝΤΙΟΧΟΥ ΘΕΟΥ ΕΠΙΦΑΝΟΥΣ Tripod-lebes.	.R. 5 12.5	18 1.16		B. C. 175- 164	Pl. XXI 1180	,, p. 35, No 10.
1181	Demetrius I Soter <i>Syria.</i>	Head of Demetrius r., diademed.	ΒΑΣΙΛΕΩΣ ΔΗΜΗΤΡΙΟΥ Tripod-lebes; in ex., ΕΥ.	Æ. 55 14			B. C. 162- 150	,,	,, p. 49, No 56.
1182	Demetrius II Nicator. <i>Syria.</i>	Head of Apollo r., laur.; hair in formal curls.	ΒΑΣΙΛΕΩΣ ΔΗΜΗΤΡΙΟΥ ΦΙΛΑΔΕΛΦΟΥ ΝΙΚΑΤΟΡΟΣ Tripod-lebes bound with fillet; to l., ΣΙ; in ex., ΗΞΡ.	Æ. 7 17.5			first Reign B. C. 146- 138	Pl. XXI 1182	,, p. 62, No 38.
1183	,,	Similar.	Similar; decorated with sprig of laurel Η ΗΞΡ (144 B. C.).	Æ. 7 17.5	98 <sup>b</sup> 6.38		,,	Pl. XXII 1183	Hunterian Coll., p. 69, No 11.
1184	,,	Similar; hair flowing.	Similar; in ex. Μ Α.	Æ. 75 19			,,	Pl. XXII 1184	B. M. Seleucid Kings, p. 62, No 40.
1185	Demetrius I or II <i>Syria.</i>	Head of Apollo r., laur.; over shoulder, bow and quiver.	ΒΑΣΙΛΕΩΣ ΔΗΜΗΤΡΙΟΥ. Tripod-lebes, bound with fillet.	Æ. 1 25			,,	Pl. XXII 1185	,, p. 80, No 2.
1186	Alexander II <i>Syria.</i>	Head of Alexander r., in Corinthian helmet.	ΒΑΣΙΛΕΩΣ ΑΛΕΞΑΝΔΡΟΥ Tripod-lebes with cover, bound with fillet; in ex., star.	Æ. 65 16			B. C. 128- 123	Pl. XXII 1186	,, p. 84, No 29.

No.	PLACE	OBVERSE	REVERSE	METAL SIZE	WT.	DENOM.	DATE	PLATE	REFERENCE
1187	Alexander II <i>Syria.</i>	Prow of vessel r., upon it Pilei of the Dioscuri.	Similar; the legs of Tripod ending above in masks; in the lebes, two palms and urn; l. A, quiver; r. Π.	Æ. 7 17.5			B. C. 128-123	Pl. XXII 1187	B. M. Seleucid Kings. p. 84, No 31.
1188	Antiochus VIII king of <i>Syria.</i>	Head of Antiochus VIII r. diademed, head and reel border.	ΒΑΣΙΛΕΥΣ ΑΝΤΙΟΧΟΥ ΕΠΙΦΑΝΟΥΣ Tripod-lebes with handles; out of it rise three laurel-branches mon : Ε and Γ.	Æ. 7 17.5	57 <sup>8</sup> 3.73	Drachm.	B. C. 120-96		Hunterian Coll., p. 101, No 13.
1189	Antiochus XI <i>Syria.</i>	Head of Antiochus r., diad.	ΒΑΣΙΛΕΩΣ ΑΝΤΙΟΧΟΥ ΕΠΙΦΑΝΟΥΣ Tripod-lebes surmounted by holmos, from which rises three laurel-twigs; l. ΕΑ.	Æ. 8 24	59 <sup>2</sup> 3.83	,,	B. C. 92	Pl. XXII 1189	B. M. Seleucid Kings. p. 98, No 6.
1190	Seleucus VI king of <i>Syria.</i>	Head of Seleucus VI r., diademed; b. of d.	ΒΑΣΙΛΕΩΣ ΣΕΛΕΥΚΟΥ ΕΠΙΦΑΝΟΥΣ ΝΙΚΑΤΟΡΟΣ Tripod-lebes; from the lebes rise three branches of laurel.	Æ. 95 24	174 11.27		B. C. 96-95	Pl. XXII 1190	Hunterian Coll., p. 109, No 10.
1191	Euthydemus II king of <i>India.</i>	Head of Apollo r., laur.	ΒΑΣΙΛΕΩΣ ΕΥΘΥΔΗΜΟΥ Tripod-lebes; to l. Φ.	Ni. 95 24	118 <sup>2</sup> 7.65		Son and Succes- sor of Deme- trius.	Pl. XXII 1191	B. M. Kings of Bac- tria and India, p. 8, No 4.
1192	,,	Similar.	Similar; to l. Φ.	Æ. 11 27.5			,,	Pl. XXII 1192	,, ,, No 5.

## Tripod

1193	Apollodotus I king <i>Bactria</i> and <i>India.</i>	Indian bull r., in square of dots.	𐤀𐤒𐤒𐤆𐤆𐤆𐤆 𐤀𐤒𐤒𐤆𐤆𐤆 Tripod, in square of dots.	Æ. 5 12.5				Pl. XXII 1193	,, p. 36, No 39.
1194	,,	ΒΑΣΙΛΕΩΣ ΣΩΤΗΡΟΣ ΑΠΟΛΛΟΔΟΤΟΥ. Apollo seated r. on throne, holding out bow.	Tripod.	Square Æ. 8 20					,, p. 167, No 1.

No.	PLACE	OBVERSE	REVERSE	METAL SIZE	WT.	DENOM.	DATE	PLATE	REFERENCE
1195	Apollodotus II. <i>Bactria and India.</i>	Similar inscr. Apollo r., clad in chlamys and boots, holding with both hands an arrow; a quiver at his shoulder: ☼.	ΥΥΥΥΗ?ΥΥΥ ΥΥΥΥ~ Tripod to l. ☿; to r. ♀.	Round Æ. 1 <sup>03</sup> 26				Pl. XXII 1195	B. M. Scythic Kings of Bactria and India, p. 38, No 10.
1196	,,	Similar; Apollo facing.	Similar; to l. ☼; to r. ♀.	Square Æ. 1 25				Pl. XXII 1196	,, , No 11.
1197	,,	Similar; Apollo r.	Similar; l. ♀; to r. club.	Æ. 1 <sup>1</sup> 27.5				Pl. XXII 1197	,, , No 12.
1198	,,	Similar.	Similar; to r. ♀.	Æ. 8 20				Pl. XXII 1198	,, , No 15.
1199	,,	ΒΑΣΙΛΕΩΣ ΣΩΤΗΡΟΣ ΚΑΙ ΦΙΛΟΠΑΤΟΡΟΣ ΑΠΟΛΛΟΔΟΤΟΥ. Similar, but no quiver at shoulder and holds in l. hand bow.	Similar; to r. mon.	Æ. 8 20					,, p. 39, No 16.
1200	,,	Similar.	Similar; to r. ☼.	Æ. 65 16				Pl. XXII 1200	,, , No 18.
1201	Dionysos. <i>Bactria and India.</i>	ΒΑΣΙΛΕΩΣ ΣΩΤΗΡΟΣ ΔΙΟΝΥΣΙΟΥ. Apollo r., holds in both hands an arrow; a quiver at his back.	ΥΛΥΥΥΥΥΥΥΥ ΥΥΥΥ~ Tripod; to l. ♀; to r. ♀.	Æ. 85 21					,, p. 51, No 2.
1202	Hippostratus. <i>Bactria and India.</i>	ΒΑΣΙΛΕΩΣ ΣΩΤΗΡΟΣ ΙΠΠΟΣΤΡΑΤΟΥ. Similar.	ΥΥΥΥΥΥΥΥ ΥΥΥΥ~ Tripod; l. ♀; r. ♀.	Æ. 9 22.5				Pl. XXII 1202	,, p. 60, No 14.
1203	Maues. <i>Bactria and India.</i>	ΒΑΣΙΛΕΩΣ ΜΑΥΟΥ. Apollo l.; holds in r. hand arrow; in l. bow; to l. ♀.	ΥΥΥΥΥΥΥΥ Tripod, in square of dots.	Æ. 6 15				Pl. XXII 1203	,, p. 72, No 26.
1204	Menander. <i>Bactria and India.</i>	ΒΑΣΙΛΕΩΣ ΣΩΤΗΡΟΣ ΜΕΝΑΝΔΡΟΥ. Ox-head, facing.	Υ.Υ.Υ.Υ.Υ.Υ.Υ. ΥΥΥΥΥ~ Tripod-lebes, to l., ☽; to r., ☼.	Square Æ. 9 22.5				Pl. XXII 1204	,, p. 49, No 66.
1205	Zoilus. <i>Bactria and India.</i>	ΒΑΣΙΛΕΩΣ ΣΩΤΗΡΟΣ ΙΩΛΙΟΥ. Apollo r., holds in both hands an arrow; a quiver behind; in field l., small elephant.	ΥΥΥΥΥΥΥΥ ΥΥΥΥ~ Tripod; to l., ♀; to r., ♀.	Æ. 1 <sup>25</sup> 31				Pl. XXII 1205	,, p. 53, No 9.



No.	PLACE	OBVERSE	REVERSE	METAL SIZE	WT.	DENOM.	DATE	PLATE	REFERENCE
1206	Zoilus. <i>Bactria and India.</i>	Similar but $\text{I}\Pi\text{I}\Lambda\text{OY}$ ; to l. $\Xi$ .	Similar; l., $\Upsilon$ ; r. $\zeta$ .	Square Æ. 1 25				Pl. XXII 1206	B. M. Scythic Kings Bactria and India, p. 53, No 10.
1207	,,	Elephant r.	Similar; l. $\Upsilon$ ; r. $\zeta$ .	Æ. 75 19					,, , No 11.
1208	Uncertain.	Three-quarter deep triangular incuse out of an incuse square.	Tripod-lebes (this remembers Mende).	R. 6 15	36 2.33	Phoenician Tetrobole?	B. C. 5 <sup>th</sup> cent.	Pl. XXII 1208	Regling Kurt, Warren Coll. Pl. XXXII- 1408.
1209	,,	Incuse square four divisions.	Tripod-lebes with two handles.	R. 6 15	39 <sup>5</sup> 2.56	Babylonian or Persian Triobol.	,,	Pl. XXII 1209	,, , -1409.

## Tripod with Apollo and Python

1210	Croton. <i>Brutti.</i>	$\text{O}\Sigma\text{K}\Sigma\text{M}\text{TAM}$ . Herakles naked, seated l. on rock covered with lion's skin, holding laurel-branch filleted. and club; behind him, bow and quiver; in front, altar, bound with laurel; in ex., two fishes, meeting.	$\text{K}\Pi\text{OTON}$ in ex. Tripod-lebes, with three handles, filleted, standing on bar; in f. l., Apollo stooping and directing an arrow at the Python, coiled erect, in f. r.	R. 9 22.5	121 <sup>2</sup> 7.85	Stater.	B. C. 420- 390	Pl. XXIII 1210	B. M. Italy, p. 353. No 85.
------	---------------------------	---	---	--------------	--------------------------	---------	----------------------	----------------------	--------------------------------

## Tripod surmounted by balls

1211	Thessalonia. <i>Macedonia.</i>	$\text{AVKMAN}\text{T}\Omega\text{NIOC}\text{G}\text{OP}\text{-}\Delta\text{IANOC}$ . Bust of Gordianus r., rad., wearing cuirass.	$\text{Θ}\text{ECCALONIK}\text{E}\Omega\text{NN}\text{E}\Omega\text{K}\text{OP}\Omega\text{N}$ Tripod, on which cushion? surmounted by five balls; to l. of tripod agonistic urn; to r. Amphora, each containing a palm.	Æ. 9 22.5				Gordianus III	B. M. Macedonia, p. 126, No 130.
1212	,,	$\text{AVTKMAN}\text{T}\Omega\text{G}\text{OP}\text{-}\Delta\text{IANOC}$ . Similar, also in palud.	$\text{Θ}\text{ECCALON}\text{EIK}\text{E}\Omega\text{NN}$ $\Pi$ $\Upsilon$ $I$ $\Theta$ $A$ Tripod, on which five balls.	Æ. 95 24				,,	,, , p. 131.
1213	,,	$\text{OY}\Lambda\text{IOC}\text{-}\Phi\text{I}\Lambda\text{I}\text{P}\text{ΠOC}\text{KE}$ Bust of Philippus jun. r., radiate wearing cuirass and palud.	$\text{Θ}\text{ECCALONIK}\text{E}\Omega\text{NN}\text{E}\Omega\text{-}\text{KOP}\Omega\text{N}$ . Tripod, on which five balls and palm.	Æ. 1 25				Philippus Jun.	,, p. 128, No 139.
1214	,,	$\text{Θ}\text{ECCALON}\text{EIK}\text{H}$ . Turreted Female head r. veiled.	$\text{Θ}\text{ECCALONIK}\text{H}\text{-B}\text{-N}\text{E}$ . Tripod, above three apples.	Æ. 7 17.5					Mionnet, I, p. 494, No 340.

No.	PLACE	OBVERSE	REVERSE	METAL SIZE	WT.	DENOM.	DATE	PLATE	REFERENCE
-----	-------	---------	---------	------------	-----	--------	------	-------	-----------

Tripod and Birds Sippings

1215	Cos. <i>Is. Caria.</i>	Bust of Heracles r.; bearded; club over l. shoulder; b. of d.	ΚΩΙ Lebes on tripod stand; perched on the rim are two doves drinking; b. of d. N Ω	Æ. 10 <sup>5</sup> 26			B. c. 50 to Augustus.	Pl. XXIII 1215	B. M. Caria, p. 214, No 208.
------	---------------------------	---	---	-----------------------------	--	--	-----------------------------	----------------------	------------------------------

Tripod and Club

1216	Philippi. <i>Macedonia.</i>	Head of young Heracles r., wearing lion's skin.	ΦΙΛΙΠΠΩΝ. Tripod; in f. l., club, above which barleycorn.	Æ. 7 17.5			Time of Philip II	Pl. XXIII 1216	B. M. Macedonia, p. 97, No 8. Harwood, Pl. V-4.
------	--------------------------------	---	---	--------------	--	--	-------------------	----------------------	---

Tripod and Cock's heads

1217	Zacynthus. <i>Peloponnesus.</i>	Head of Apollo r.; laur.	ΙΑ Tripod, to r., cock's head?	R. 9 22.5	174 <sup>5</sup> 11.30	Stater.	B. c. 431-394	Pl. XXIII 1217	B. M. Peloponnesus, p. 94, No 11.
1218	,,	Similar.	Similar.	R. 55 14	59 <sup>3</sup> 3.83	Drachm.	,,	Pl. XXIII 1218	,, , No 12.

Tripod between two Dolphins

1219	Megara. <i>Megaris.</i>	Head of Apollo r., laur.	ΜΕΓΑ ΤΡΙΠΟΔΟΣ. Tripod.	Æ. 65 16			B. c. 307-243		B. M. Attica, p. 119, No 17.
1220	,,	ΜΕΓΑ. Prow l.	Tripod between two dolphins upwards; b. of d.	Æ. 65 16			,,		,, p. 120, No 30.

Tripod between Double-axe entwined by serpent and Laurel branch

1221	Eumeneia. <i>Phrygia.</i>	Head of young Dionysos r., with band across forehead and wreath of ivy-leaves and berries.	ΕΥΜΕΝΕΩΝ. Tripod containing lebes with three handles, surmounted by flat cover fringed, above, stars; attached to tripod, on l., double-axe with serpent twined round handle; on r. side laurel branch, filleted. ΔΙΟΝΥΣΙΟΥ ΦΙΛΩΝΙΑ	Æ. 85 21			B. c. 133	Pl. XXIII 1221	B. M. Phrygia, p. 212, No 13.
------	------------------------------	--	---	-------------	--	--	--------------	----------------------	-------------------------------

No.	PLACE	OBVERSE	REVERSE	METAL SIZE	WT.	DENOM.	DATE	PLATE	REFERENCE
Tripod and bunch of Grapes									
1222	Sinope. <i>Paphlagonia.</i>	Head of Apollo l., laur.	ΣΙ ΝΩ. Tripod; on l., bunch of grapes; on r., A.	R. 4 10	12 <sup>1</sup> 0.77	Obol.	B. c. 290- 250	Pl. XXIII 1222	B. M. Pontus, etc., p. 98, No 33.
Tripod with " holmos "									
1223	Byzantium. <i>Thrace.</i>	Head of Apollo r., laur.	ΥΥ. Tripod, surmounted by " holmos " of metal work; in f. r., ϙ; l. ΕΓΙΜΕΝΙΞΚΟΥ.	Æ. 95 24			After Ale- xan- der the Great		B. M. Thrace, p. 96, No 31.
1224	Byzantium and Calchedon. <i>Thrace.</i>	Similar.	ΒΥΙΑΝΤ ΚΑΛΧΑ Similar; with three handles.	Æ. 9 22.5			,,		,, p. 107, No 1.
1225	In General. <i>Macedonia.</i>	Head of Apollo r., laur.	ΜΑΚΕ Τριπὸδ μετὰ ΔΟΝΩΝ " holmos ", surmounted by three sprays of laurel; in f. l., ϙ.	Æ. 8 20			B. c. 168- 146		B. M. Macedonia, p. 11, No 37.
1226	Pella. <i>Macedonia.</i>	Head of Apollo r., laur.; border of dots.	ΠΕΛ Τριπὸδ μετὰ ἈΗΣ and " holmos ".	Æ. 65 16			After B. c. 168		,, p. 91, No 13.
1227	Thessalonia. <i>Macedonia.</i>	Head of Apollo r., laur.	ΘΕΣΣΑΛΟ. Τριπὸδ μετὰ ΝΙΚΗΣ " holmos ", surmounted by three sprays of laurel; in f. r., ϙ l. Υ.	Æ. 65 16			After B. c. 168		,, p. 108, No 1.
1228	Magnesia ad Maeandrum. <i>Ionia.</i>	Horseman in helmet with chlamys, and lance in r., hand galloping r.	ΜΑΓΝΗΤΩΝ. Τριπὸδ μετὰ laurel branch and tainia and with holmos Mag. ΓΑΥΣΑΝΙΑΣ l. ΜΗΤΡΟΔΟΡΟΣ.	Æ. 95 24				Pl. XXIII 1228	Imhoof, <i>Mon. Gr.</i> , p. 291, No 89. Mionnet, III, p. 145, No 620.
1229	Halicarnasus. <i>Caria.</i>	Head of Poseidon r.; b. of d.	ΑΛΙΚΑΡ Τριπὸδ μετὰ ΝΑΣΣΕΩΝ " holmos " and three handles; above ΕΠΙ; beneath, Σ Ο; b. of d.	Æ. 6 15			B. c. early 2 <sup>nd</sup> cent.	Pl. XXIII 1229	B. M. Caria, p. 103, No 16.
1230	Tralles. <i>Lydia.</i>	Head of Apollo r., laur.; b. of d.	ΤΡΑΛΛΙ Δελφικὸν τριπὸδ ἈΝΩΝ surmounted by ἔλμος; the whole in laurel-wreath.	Æ. 8 20			B. c. 2 <sup>nd</sup> and 1 <sup>st</sup> cent.	Pl. XXIII 1230	B. M. Lydia, p. 335, No 56.
1231	,,	,,	ΤΡΑΛ Ἀ ΙΑΝΩΝ. Similar; in f. l., crested helmet; in r., ΑΛΕΞ: the whole in laurel-wreath.	Æ. 65 15			,,		,, p. 335, No 58.

No.	PLACE	OBVERSE	REVERSE	METAL SIZE	WT.	DENOM.	DATE	PLATE	REFERENCE
1232	Antiochus I king of <i>Syria.</i>	Head of Apollo r., laur.; hair long; b. of d.	BA Tripod-lebes with AN "holmos"; b. of d.	Æ. 45 11	24 <sup>5</sup> 1.57		B. c. 293- 261	Pl. XXIII 1232	Hunterian Coll., III, p. 18, No 47.
1233	Antiochus II <i>Syria.</i>	Similar.	ΒΑΣΙΛΕΩΣ Tripod-lebes, ΑΝΤΙΟΧΟΥ with holmos; the legs of the tripod are long and slightly curved, while the lebes is shallow; beneath, Seleucid anchor r.; beneath name ☉ above title (?).	Æ. 75 19	92 <sup>5</sup> 5.98			Pl. XXIII 1233	,, p. 22, No 18.
1234	Alexander I <i>Syria.</i>	Head of Alexander I r., wearing crested hel- met; b. of d.	ΒΑΣΙΛΕΩΣ. Tripod- ΑΛΕΞΑΝΔΡΟΥ lebes, with holmos; fillet hangs down on either side; in ex., star; b. of d.	Æ. 6 15	45 <sup>5</sup> 2.94			Pl. XXIII 1234	,, p. 63, No 32.
1235	Antiochus VII <i>Syria.</i>	Head of Pallas r., in crested Corinthian hel- met.	ΒΑΣΙΛΕΩΣ Tripod-lebes ΑΝΤΙΟΧΟΥ with cover, ΕΥΕΡΓΕΤΟΥ surmounted by « holmos »; in ex., ΒΠΡ.	Æ. 75 19		B. c. 138- 129	Pl. XXIII 1235	B. M. Seleucid Kings, p. 74, No 63.	
1236	Seleucus VI <i>Syria.</i>	Head of Seleucus r., dia- demed.	ΒΑΣΙΛΕΩΣ Tripod-lebes ΣΕΛΕΥΚΟΥ surmounted ΕΠΙΦΑΝΟΥΣ by holmos, ΝΙΚΑΤΟΡΟΣ from which rises three laurel twigs; l., KA; in ex., star.	Æ. 6 15		B. c. 96- 95		,, p. 96, No 8.	
1237	Seleucia Pieria. <i>Seleucia and Pieria.</i>	Head of Apollo r., laur.; hair in long ringlets; at shoulder, bow and quiver; b. of d.	ΣΕΛΕΥΚΕΩΝ Tripod- ΤΩΝ lebes, with ΕΜΠΙΕΡΙΑΙ holmos; the whole within wreath.	Æ. 7 17 5	64 <sup>5</sup> 4.17			Pl. XXIII 1237	Hunterian Coll., p. 212, No 11.

Tripod and Horse's head

1238	Philippi. <i>Macedonia.</i>	Head of young Heracles r., wearing lion's skin, tied under chin.	ΦΙΛΙΠΠΩΝ. Tripod; in f. r., horse's head r.	Α. 65 16	132 <sup>7</sup> 8.58	Stater.	Time of Phi- lip II	Pl. XXIII 1238	B. M. Macedonia, p. 96, No 2.
------	--------------------------------	--	--	-------------	--------------------------	---------	------------------------------	----------------------	----------------------------------

Tripod with human heads

1239	Antioch. <i>Seleucia and Pieria.</i>	ANTIOXEΩΝ... Head of Apollo r., laur.	ΕΤΟ ΖC. Tripod, the upper part is formed in shape of two human heads; l., caduceus; r., laurel-branch.	Æ. 6 15			B. c. 49	Pl. XXIII 1239	B. M. Galatia, etc., p. 165, No 125.
------	---	--	--	------------	--	--	-------------	----------------------	---



No.	PLACE	OBVERSE	REVERSE	METAL SIZE	WT.	DENOM.	DATE	PLATE	REFERENCE
1240	Amphaxitis, <i>Macedonia.</i>	Head of Apollo r., laur.	MAKE ΔΟΝΩΝ. Tripod-lebes, with cover, surmounted by three sprays of laurel; in field l., ♀.	Æ. 8 20	129 8.35			As Roman Pro- vince	Hunterian Coll., p. 351, No 3.
1241	Eurydicea. <i>Macedonia.</i>	Head of Eurydice, wife of Antipater, veiled r.	ΕΥΡΥΔΙΚΕΩΝ. Tripod, upon which, laurel- wreath.	Æ. 65 16			B. C. 298- 294?	Pl. XXIII 1241	B. M. Macedonia, p. 75, No 1.
1242	Philippi. <i>Macedonia.</i>	Head of young Herakles r., in lion's skin, not tied under chin.	ΦΙΛΙΠΠΩΝ. Tripod with fillet hanging from the handles; above, a branch of laurel; in f. r., a Phry- gian cap. l.	Æ. 7 17.5	133 8.61	Stater.	B. C. 358 Time of Phi- lip II		,, p. 96, No 1.
1243	,,	Head of young Herakles r., wearing a lion's skin, not tied under chin.	ΦΙΛΙΠΠΩΝ. Tripod with fillet hanging from the handles; above, a branch of laurel; in f. r., strung bow.	Æ. 6 15	477 3.07	Drachm.	,,		,, ,, No 4.
1244	,,	Similar.	Similar.	Æ. 55 13	24 1.54	Hemi- drachm.	,,	Pl. XXIII 1244	Imhoof, <i>Mon. Gr.</i> , p. 90, No 110.
1245	,,	Similar.	Similar; but in f. barley corn.	Æ. 5 12.5	24 <sup>1</sup> 1.55	,,	,,		B. M. Macedonia, p. 97, No 6.
1246	,,	Similar, tied under chin.	Similar; to l. corn-stalk.	Æ. 95 24	216 <sup>9</sup> 14.54	Tetra- drachm.	,,	Pl. XXIII 1246	Coll. of "A Well Known Amateur" Sotheby's sale 2 <sup>nd</sup> and 3 <sup>rd</sup> May 1905, lot 168.
1247	,,	Similar.	Similar; in field r., dolphin.	Æ. 9 22.5	207 13.41	,,	B. C. 361	Pl. XXIII 1247	Hirsch Coll. sale 15 <sup>th</sup> May 1905, lot 943.
1248	Mithradate Eupator king of <i>Pontus and Bosporus.</i>	Head of Apollo r., laur., within laurel wreath.	ΒΑΣ. Tripod with cover; on r., laurel-branch; b. of d.; r., Δ or Α?	Æ. 8 20			B. C. 96 (?)		B. M. Pontus, p. 45, No 12.
1249	Mytilene. <i>Lesbos.</i>	Bust of Helios r., drap- ed; rad. : b. of d.	ΜΥ Tripod, on which, Τ   two branches of laurel.	Æ. 55 14			B. C. 2 <sup>nd</sup> 1 <sup>st</sup> cent.	Pl. XXIII 1249	B. M. Troas, etc., p. 197, No 153. Harwood Pl. 4, No 14.
1250	Hierapolis. <i>Phrygia.</i>	ΣΕΒΑΣ ΤΟΣ. Head of Augustus r., bare.	ΠΑΠΙΑΣ Tripod ΑΠΕΛΛΙΔΟΥ bound with ΙΕΡΟΠΟ taenia, and ΛΕΙΤΩΝ laurel-branch in the bowl.	Æ. 8 20			Au- gus- tus.	Pl. XXIII 1250	B. M. Phrygia, p. 244, No 99.

## Tripod with sprays of laurel

No	PLACE	OBVERSE	REVERSE	METAL SIZE	WT.	DENOM.	DATE	PLATE	REFERENCE
1251	Hierapolis. <i>Phrygia.</i>	Similar.	ΑΥΓΚΕΥΣ ΦΙΛΟΠΑΤΡΙΣ ΙΕΡΑΠΟ ΛΕΙΤΩΝ Similar.	Æ. 8 20				Augustus.	B. M. Phrygia, p. 244, No 100.

Tripod and lion's head

1252	Philippi. <i>Macedonia.</i>	Head of young Heracles r., wearing lion's skin tied under chin.	ΦΙΛΙΠΠΩΝ. Tripod; in field r., lion's head r.	Α. 75 19	133 8.61	Stater.	B. C. 336	Pl. XXIV 1252	B. M. Acquisitions, <i>N. Chr.</i> , 1896, p. 88, No 4.
------	--------------------------------	---	---	-------------	-------------	---------	--------------	---------------------	---

Tripod with Serpent

1253	Marciano- polis. <i>Moesia Inf.</i>	ΑΥΤΚΜ. Head of Elagabalus r., laur.	ΜΑΡΚΙΑΝΟ ΠΟΛΙΤΩΝ. Tripod, within which, serpent; on each side, a stalk of corn growing.	Æ. 7 17.5				Elagabalus.	B. M. Thrace, etc., p. 35, No 58.
1254	Nicopolis. <i>Moesia Inf.</i>	ΓΕΤΑΣ. Bust of Geta r. laur.	ΝΙΚΟΠΟΛΙΤΩΝ ΠΡΟΣΙ. Tripod-lebes; up one leg of which serpent twines.	Æ. 7 17.5				Geta.	,, p. 46, No 36.
1255	Pautalia. <i>Thrace.</i>	ΑΥΤΚΑΙ·C ΕΠ·CΕΝ C ΠΕΡ. Head of Septimus Severus r., laur.	ΟΥΛΠΙΑC ΠΑΥΤΑΛΙΑC. Tripod, around which a serpent is coiled.	Æ. 75 19				Sept. Severus.	,, p. 143, No 18.
1256	,,	Π·Α·CΕΠΤ ΓΕΤΑΚΑΙ. Bust of Geta r., bare-headed, wearing cuirass and palud.	ΟΥΛΠΙΑC ΠΑΥΤΑΛΙΑC. Tripod, round which a serpent coils.	Æ. 75 19				Geta.	,, p. 146, No 41.
1257	Philippopolis. <i>Thrace.</i>	ΑΥΚΛCΕ CΕΝΗΡΟC. Head of Severus r., laur.	ΦΙΛΙΠΠΟΠΟΛΕΙΤΩΝ. Tripod, round which a serpent twines.	Æ. 75 .19				Sept. Severus.	,, p. 164, No 31.
1258	,,	ΑΥΤΚΜΑΥΡ ΑΝΤΩΕΙΝΟC. Head of Elagabalus r., laur.	ΦΙΛ ΛΕΙΤΩΝ ΕΩΚΟΡΩΝ. Similar.	Æ. 7 17.5				Elagabalus.	,, p. 168, No 50.
1259	Serdica. <i>Thrace.</i>	ΑΥΚΛCΕΠ CΕΝΗΡΟC. Head of Severus r., laur.	ΟΥΛΠΙΑC CΕΡΔΙΚΗC. Tripod, round which a serpent is coiled.	Æ. 75 19				Sept. Severus.	,, p. 171, No 3.
1260	Nicopolis. <i>Epirus.</i>	Α·ΚΜ. Bust of Caracalla r., laur.	ΙΕΡΑC ΝΙΚΟ ΠΟΛΕΩC. Tripod-lebes, serpent twined round it.	Æ. 9 22.5				Caracalla.	B. M. Thessaly, p. 107, No 38.
1261	Athens. <i>Attica.</i>	Bust of Athena r., wearing crested Corinthian helmet and aegis.	ΑΘΗ ΝΑΙΩΝ. Tripod, round the middle leg of which a serpent is coiled l.	Æ. 45 11				Imp. time Hadrian and the Antonines.	B. M. Attica, p. 103, No 752.

No.	PLACE	OBVERSE	REVERSE	METAL SIZE	WT.	DENOM.	DATE	PLATE	REFERENCE
1262	Amastris. <i>Paphlagonia.</i>	ΖΕΥCCTPA THΓOC. Bust of Zeus Strategos r.	ΑΜΑCΤΡ ΙΑΝΩΝ. Tri- pod, round which serpent coils.	Æ. 65 16			Pe- riod of the Anto- nines.	Pl. XXIV 1262	B. M. Pontus, etc., p. 85, No 12.
1263	,,	ΟΥΗΡOC·ΚΑΙCΑΡ. Slightly bearded and bare head of M. Aure- lius, in paludamentum.	ΑΜΑCΤΡΙΑΝΩΝ. Tripod- lebes with a serpent twined around one leg; head erect r.	Æ. 8 20			M. Aure- lius.		Mionnet, IV, S. p. 560, No 64
1264	Calchedon. <i>Bithynia.</i>	ΑΥΤ ΝΕΡ ΤΡΑΙΑΝOC ΚΑΙCΑΡ. Laureate head of Trajan r.	ΚΑΛΧΑΔΟΝΙΩΝ. Tripod; with a serpent coiled around one leg.	Æ. 8 20			Tra- jan.		Waddington et Babel- lon, <i>Mon. Gr. Asie Min.</i> , p. 299, No 57.
1265	,,	ΑΥ Κ Μ ΑΥΡ ΑΝΤΩ- ΝΙΝOC. Bust of Mar- cus Aurelius r. bare- headed and wearing cuirass.	ΚΑΛΧΑΔΟΝΙΩΝ. Tripod, round which a serpent is coiled.	Æ. 1 <sup>43</sup> 29			M. Aure- lius.		,, p. 301, No 67.
1266	,,	ΑΥΤΑ...CΕΒ. Bust of Lucius Verus r., wear- ing palud. and cuirass.	ΚΑΛΧΑΔ ΟΝΙΩΝ. Tripod, round which is coiled serpent.	Æ. 1 <sup>05</sup> 26			L. Ve- rus.		B. M. Pontus, etc., p. 127, No 29.
1267	,,	ΑΥ Κ Λ CΕΠ CΕΥΗΡOC Π. Bust of Septimus Severus r., laur.	ΚΑΛΧΑΔΟΝΙΩΝ. Tripod, around which a serpent is coiled.	Æ. 95 24 or 1.2 30			Sept. Seve- rus.		Waddington et Babel- lon, <i>Mon. Gr. Asie Min.</i> , p. 302, No 77.
1268	,,	ΑΥΤ Κ Μ ΑΥΡ ΑΝ- ΤΩΝΙΝOC ΑΥΓ laureate head of Elagaba- lus r.	Similar, but serpent coiled round the handle.	Æ. 1 <sup>4</sup> 27			Elagaba- lus.		,, p. 305, No 91.
1269	,,	Μ ΑΥΡΗ ΑΝΤΩΝΙΝOC ΑΥΓ laureate bust of Elagabalus r.	Similar, but serpent coiled around tripod.	Æ. 8 20			,,		,, , No 96.
1270	Ephesus. <i>Ionia.</i>	ΝΕΡΩΝOC ΚΑΙCΑΡ- ΡOC CΕΒΑ. Head of Nero r., laur.	ΔΡΑ ΧΜΗ. Tripod, a serpent twined round middle leg: above, Ε ΡΕ.	Æ. 65 16	56 <sup>4</sup> 3.68	Drachm.	Nero.	Pl. XXIV 1270	B. M. Ionia, p. 74, No 210.
1271	Tarsus. <i>Cilicia.</i>	ΑΝΤΙΝOCOC r., ΗΡΩC l. Head of Antinoos r., bare.	ΑΔΡΙΑΝΗCΤΑΡCΟΥ- ΜΗΤΡΟΠΟΛ-- Lebes, on tripod encircled by serpent.	Æ. 1 <sup>3</sup> 32.5			Time of Ha- drian Anti- noos.		B. M. Lycaonia, etc., p. 189, No 157.
1272	Laodicea. <i>Phrygia.</i>	ΝΕΡΩΝΚΑΙCΑΡ. Bust of young Nero r., bare-headed, should- ers draped.	ΠΟΛΕΜΩΝOC ΥΙΟΥCΖΗΝΩΝOC ΛΑΟΔΙΚΕΩΝ Tripod, round the cover of which, a serpent twines, with head l.	Æ. 6 15			Nero.	Pl. XXIV 1272	B. M. Phrygia, p. 304, No 163.



No.	PLACE	OBVERSE	REVERSE	METAL SIZE	WT.	DENOM.	DATE	PLATE	REFERENCE
1273	Antioch. <i>Seleucis and Pieria.</i>	ANTIOXΕΩΝ-MHT. Female head laur.	ΕΤΟ ΖC. Tripod with serpent; in f., laurel branch and caduceus both sides a mask.	Æ. 6 15					Mionnet, V, No 166.
1274	Croton. <i>Bruttii.</i>	Eagle, incuse, flying r.; incuse border of radiating lines.	ϘΡΟ ΤΟΜ. Tripod-lebes, having three handles, two serpents emerging from it; and between legs, two serpents' heads facing each other; dotted cable border.	Æ. 95 24	115 <sup>3</sup> 7.46	Stater.	n. c. 550-480		B. M. Italy, p. 345, No 31.
1275	„	ΟϘϘ. Tripod-lebes having three handles; in field l., crab; raised dotted border.	ΟϘϘ. Same as obverse; but between legs, two serpent's heads, back to back, in relief; in field l., cuttlefish; in f. r., dolphin l., upwards, incuse; incuse border of radiating lines.	Æ. 95 24	117 <sup>8</sup> 7.62	Stater.	„		„ p. 342, No 6.
1276	„	ϘΡΟ. Tripod-lebes incuse, in field r., crab; incuse border of radiating lines.	ϘΡΟ. Tripod-lebes having three handles, but between legs, two serpent's heads facing, in field l., crab.	Æ. 9 23	116 7.52	„	„	Pl. XXIV 1276	Hirsch Coll. Sale 27 <sup>th</sup> Nov. 1905, lot 130.
1277	„	Similar; but crab in field l., and inscr. r.	Similar.	Æ. 85 22	138 8.9	„	„	Pl. XXIV 1277	Hirsch Coll. Sale 6 <sup>th</sup> Dec. 1906, lot 165.
1278	„	ϘΡΟ. Tripod-lebes, the legs ending in lion's feet, with three handles, and surmounted by two serpents heads; dotted cable border.	Same type as obv., incuse, but the handles and serpent's heads in relief; incuse border of radiating lines.	Æ. 12 28	115.7 8.22	„	„	Pl. XXIV 1278	B. M. Italy, p. 342, No 1.
1279	„	Similar; between legs, two serpents facing each other; raised dotted border.	Tripod incuse, having three handles in relief; same border.	Æ. 145 29	122 <sup>2</sup> 7.91	„	„	Pl. XXIV 1279	„ „ No 3.
1280	„	Kantharos; on either side coiled serpent, outwards; b. of d.	ΟϘϘ. Tripod-lebes, with three handles, between the legs, two serpent's heads facing each other; b. of d.	Æ. 5 12.5	16.7 1.06	Trihemi-obol.	„		„ p. 348, No 59.

Tripod and Stag's head

1281	Philippi. <i>Macedonia.</i>	Head of young Herakles r., in lion's skin, not tied under chin.	ΦΙΛΙΠΠΩΝ. Tripod in f. r., stag's head.	Æ. 65 16	132 <sup>4</sup> 8.57	Stater.	n. c. 357	Pl. XXIV 1281	B. M. Macedonia, p. 96, No 3.
------	--------------------------------	---	---	-------------	--------------------------	---------	--------------	---------------------	-------------------------------



No.	PLACE	OBVERSE	REVERSE	METAL SIZE	WT.	DENOM.	DATE	PLATE	REFERENCE
1282	Croton. <i>Bruttii.</i>	ΦΡΟ. Tripod-lebes, having three handles; in field r., stork l.; raised dotted border.	ΦΡΟ. Similar type incuse in field r., stork l.; incuse border of radiating lines.	Æ. 1.05 26	123 <sup>3</sup> 7.98	Archaic Stater.	B. C. 550-480		B. M. Italy, p. 343, No 9.
1283	,,	Similar.	ΦΡΟ Same type and border. ΜΟΤ	Æ. 1.05 26	116 <sup>5</sup> 7.54	,,	,,		,, , No 10.
1284	,,	Similar.	ΦΡΟ Similar type and border. ΜΟΤ	Æ. 95 24	104 <sup>9</sup> 6.80	,,	,,		,, , No 12.
1285	,,	ΟΔΦ. Tripod-lebes, having three handles; in field l., stork r.; border of dots.	Same type as obverse, incuse; incuse border of radiating lines.	Æ. 85 21	122 <sup>3</sup> 7.90	,,	,,		,, p. 344, No 19.
1286	,,	ΦΡΟ. Similar.	Similar.	Æ. 9 22	122 7.89	,,	,,	Pl. XXIV 1286	Hirsch Coll. Sale 6 <sup>th</sup> Dec. 1906, lot 166.
1287	,,	ΦΡΟ. Tripod-lebes, having three handles; in f. l., stork r., with l. leg raised; b. of d.	Same as obv.	Æ. 85 21	82 <sup>6</sup> 5.31	,,	,,		B. M. Italy, p. 346, No 45.

Tripod and Stork

Tripod on stool (on stand)

1288	Delphi. <i>Phocis.</i>	ΑΥΚΑΙΤΡΑΙΑ ΝΟ- ΣΑΔΡΙΑΝΟΣ. Bust of Hadrian r., laur., wearing paludamentum.	ΔΕΛ ΦΩΝ. Tripod-lebes standing on a low stool; fillet fastened to the handles.	Æ. 85 21				Ha- drian.	Pl. XXIV 1288	Hunterian Coll., p. 35, No 1. B. M. Central Greece, p. 29, No 31.
1289	Apollodotus I king <i>Bactria and India.</i>	ΒΑΣΙΛΕΩΣ ΑΠΟΛΛΟ- ΔΟΥΤΟΥ ΣΩΤΗΡΟΣ. Apollo, laur., facing; holds in r. hand, arrow; in l., bow.	Υ Γ Γ Υ Υ Γ Γ Υ Υ Δ Γ ~ Υ Tripod on stand, in square of dots.	Square Æ. 9 22.5					Pl. XXIV 1289	B. M. Scythic Kings Bactria and India, p. 35, No 13.
1290	,,	,,	,, to r. Μ.	Square Æ. 75 19					Pl. XXIV 1290	,, , No 24.
1291	,,	,,	,, to l. Ζ.	Square Æ. 8 20					Pl. XXIV 1291	,, p. 36, No 31.
1292	Strato I. <i>Bactria and India.</i>	ΒΑΣΙΛΕΩΣ ΕΠΙΦΑ- ΝΟΥΣ ΣΩΤΗΡΟΣ ΣΤΡΑΤΩΝΟΣ. Apollo, facing; holds in r. hand, arrow; in l., bow.	Υ Γ Υ Υ Υ Υ Υ Υ Δ Γ ~ Υ Υ Γ Ζ Tripod-lebes, on stand; to l., Ζ; to r., Ρ.	Square Æ. 95 24					Pl. XXIV 1292	,, p. 41, No 13.

No.	PLACE	OBVERSE	REVERSE	METAL SIZE	WT.	DENOM.	DATE	PLATE	REFERENCE
1293	Athens. <i>Attica.</i>	Head of Athena Parthenos r., wearing earring and helmet with triple crest; b. of d.	Α ΘΕ. Tripod; to l., poppy-head; to r., thunderbolt.	Æ. 75 19				Pl. XXIV 1293	B. M. Attica, p. 83, No 566.
1294	Axus. <i>Crete.</i>	Head of Zeus r., laur.	Γ Α. Tripod, above which, thunderbolt; over thunderbolt ΚΡΑ; b. of d.	Ρ. 6 15	30 <sup>2</sup> 1.95	Diobol.	B. C. 300- 67		B. M. Crete, p. 14, No 2.
1295	,,	Head of Zeus r., laur.; border of dots.	Γ Α Tripod; above, thunderbolt. Ξ Ι Ω Ν	Ρ. 5 12.5			B. C. 300- 67		,, p. 15, No 9.
1296	Antiochus XI, king of <i>Syria.</i>	Head of Antiochus XI r., diademed.	ΒΑΣΙΛΕΩΣ Tripod- ΑΝΤΙΟΧΟΥ lebes; on it, ΕΠΙΦΑΝΥΟΣ winged thunderbolt; to l., ☉.	Æ. 75 19			B. C. 92		B. M. Seleucid Kings, p. 99, No 14

Tripod and thyrsos

1297	Panticapaeum. <i>Tauric Chersonese.</i>	Head of Apollo r., laur.	ΠΑΝ ΤΙΚΑ Tripod-lebes, ΠΑΙ ΤΩΝ. surmounted by metal disk; against it thyrsus with fillet; in field r., mon., ☉.	Æ. 85 21				After Alexander the Great	B. M. Thrace, etc., p. 9, No 35.
1298	Phanagoria. <i>Asiatic Bosporus.</i>	Head of Apollo r., laur.	ΦΑΝΑ ΓΟΡΙ Tripod; ΤΩΝ behind it, thyrsus filleted; on l., ☉; on r., ☉.	Æ. 85 21			1 <sup>st</sup> cent. B. C.		B. M. Pontus, etc., p. 3, No 7.

Tripod and thymiaterion

1299	Zacynthus. <i>Peloponnesus.</i>	Head of Apollo r., laur.	ΥΧΑΙ. Tripod to r., thymiaterion.	Ρ. 5 12.5	28 1.81	Diobol.	B. C. 431- 394	Pl. XXV 1299	B. M. Peloponnesus, p. 95, No 21.
------	------------------------------------	--------------------------	-----------------------------------	--------------	------------	---------	----------------------	-----------------	-----------------------------------

Tripod on which vase

1300	Athens. <i>Attica.</i>	Bust of Athena r., in crested Corinthian helmet and aegis.	ΑΘ Η. Tripod, on which vase.	Æ. 45 11				Imp. time Hadrian to the Antonines.	B. M. Attica, p. 104, No 753.
------	---------------------------	--	------------------------------	-------------	--	--	--	-------------------------------------	-------------------------------

No.	PLACE	OBVERSE	REVERSE	METAL SIZE	WT.	DENOM.	DATE	PLATE	REFERENCE
Tripod in wreath									
1301	Apollonia. <i>Illyria.</i>	Head of Artemis l., wearing stephane and earring to r., Φ.	ΑΠΟΛΛΩ ΝΙΑΤΑΝ wreath.	Tripod-lebes; all in laurel	Æ. 85 21		B. C. 229-100	Pl. XXV 1301	B. M. Thessaly, etc., p. 59, No 46.
1302	,,	Similar; behind neck bow and quiver; below, ΞΕ; to r., ΞΧΑΙΡΗΝ.	Similar.		Æ. 105 26		,,	Pl. XXV 1302	,, p. 60, No 56.
1303	,,	Head of Artemis r., wearing stephane; in front, crescent.	Similar.		Æ. 7 17.5		,,		Mionnet, III, S., p. 319, No 50. Neuman, <i>Num. Vet. ined.</i> , I, p. 162.
1304	Dyrrhachium. <i>Illyria.</i>	Head of Dodonaean Zeus r., crowned with oak.	ΔΥΡ in ex. Tripod- ΣΚΥΡ lebes; all in oak- ΘΑΝΑ wreath (or other names of magistrates).		Æ. 75 19		,,	Pl. XXV 1304	B. M. Thessaly, etc., p. 76, No 166.
1305	In gen. <i>Epirus.</i>	Head of Dione r., wearing laur. stephanos and veil; behind head, ΑΤ.	ΑΠΕΙ Tripod-lebes; all ΡΩΤΑΝ in laurel- wreath.		Æ. 65 16		B. C. 238-168	Pl. XXV 1305	,, p. 91, No 53.
1306	Orchome-nus. <i>Bocotia.</i>	Bust of Hera r., wearing stephanos and veiled; over her shoulder, sceptre; b. of d.	ΕΡ Tripod; the whole in ΧΟ laurel-wreath.		Æ. 5 12.5		B. C. 146-27?	Pl. XXV 1306	B. M. Central Greece, p. 56, No 39.
1307	Sicyon. <i>Peloponnesus.</i>	Dove flying l.	Tripod-lebes in olive- wreath.		Æ. 65 16		B. C. 400-300	Pl. XXV 1307	B. M. Peloponnesus, p. 48, No 146.
1308	,,	ΣΙ. Dove r., feeding.	ΣΙ. Similar.		Æ. 6 15		B. C. 370-250	Pl. XXV 1308	,, p. 50, No 181.
1309	,,	ΤΙ ΑΡ. Similar. (or other mon.)	Similar, no inscr.		Æ. 65 16		,,		,, p. 51, No 190.
1310	Zacynthus. <i>Peloponnesus.</i>	Head of Apollo r., bound with taenia.	Ι Α. Tripod; all in wreath.		Æ. 7 17.5	59 <sup>6</sup> 3.85		Tetrobol, B. C. 394-357	,, p. 96, No 24.
1311	,,	Similar; r., laur.	Similar.		Æ. 7 17.5	58 <sup>2</sup> 3.76		,, Pl. XXV 1311	,, p. 96, No 26.
1312	,,	Head of Apollo r., laur.; hair long.	Ι Α. Tripod; all in wreath. Δ Ι		Æ. 55 14		B. C. 357	Pl. XXV 1312	,, p. 97, No 36.
1313	,,	Similar; hair long.	Α Ι. Tripod; all in wreath.		Æ. 6 15		B. C. 357-250	Pl. XXV 1313	,, p. 98, No 42.

No.	PLACE	OBVERSE	REVERSE	METAL SIZE	WT.	DENOM.	DATE	PLATE	REFERENCE
1314	Zacynthus. <i>Peloponnesus.</i>	Female head r., hair rolled.	Tripod; in a wreath.	Æ. 65 16			B. C. 250- 191	Pl. XXV 1314	B. M. Peloponnesus, p. 100, No 61.
1315	,,	Head of Apollo r., laur.; hair in formal curls.	ΖΑ. Tripod; all in a wreath.	Æ. 75 19			B. C. 191- 43	Pl. XXV 1315	,, p. 101, No 77.
1316	Messenia. <i>Peloponnesus.</i>	Head of Zeus r., diad.	ΜΕ Σ. Tripod; all in a wreath.	Ρ. 6 15	38 <sup>5</sup> 2.49	Triobol.	B. C. 280- 146	Pl. XXV 1316	,, p. 110, No 13.
1317	,,	Similar l.	Similar in f., ΑΠ ΟΛ ΛΩ ΝΙ ΔΑ Σ	Ρ. 65 16	38 2.46	,,	,,	Pl. XXV 1317	,, , No 17.
1318	,,	Similar r.	Similar in f. ΠΟ ΛΥ ΚΛ ΗΣ	Ρ. 6 15	38 <sup>2</sup> 2.47	,,	,,	Pl. XXV 1318	Hunterian Coll., p. 143, No 3.
1319	,,	Head of Zeus r., hair bound.	ΜΕ Σ Tripod with neck, ΙΠ ΠΑ and three handles; ΡΧ ΟΣ the whole in laurel-wreath.	Ρ. 6 15	35 2.25	,,	B. C. 3 cent.	Pl. XXV 1319	Regling Kurt, Warren Coll., Pl. XXI, 933.
1320	Alabanda. <i>Caria.</i>	Head of Apollo r., laur., hair rolled, with two curls hanging down neck, ends of diadem seen behind neck.	ΑΛΑΒΑΝ Tripod with ΔΕΩΝ taenia hanging over it; in f. l., helmet and ε]: the whole in laurel-wreath.	Ρ. 1 25	113 7.32	Di-drachm.	After B. C. 168	Pl. XXV 1320	B. M. Caria, p. 3, No 11.
1321	,,	Similar, diadem not apparent.	ΑΛΑΒΑ ΝΔΕΩΝ. Tripod; all in laurel-wreath.	Ρ. 8 20	74 <sup>8</sup> 4.83	Octobol.	,,	Pl. XXV 1321	,, , No 12.
1322	Nysa. <i>Lydia.</i>	Head of Augustus r., bare; b. of d. (circular counterterm.).	ΝΥΣΑ Tripod; the whole ΕΩΝ in laurel-wreath.	Æ. 8 20			Au- gus- tus.		B. M. Lydia, p. 174, No 24.
1323	Thyatira. <i>Lydia.</i>	Head of Apollo r., laur., two long curls, hanging down neck; b. of d.	ΘΥΑΤΕΙ Tripod, fillets ΡΗΝΩΝ hanging from handles; above, mon. Ξ; the whole in laurel-wreath.	Æ. 85 21			B. C. 190	Pl. XXV 1323	,, p. 292, No 3.
1324	Antioch. <i>Seleucis and Pieria.</i>	Head of Apollo r.; bow and quiver at shoulder; b. of d.	ΑΔΕΛΦΩΝ Tripod; ΔΗΜΩΝ above inscr., ΔΞΡ; beneath, Π, ΑΕ; the whole in laurel-wreath.	Æ. 7 17.5			B. C. 149- 147	Pl. XXV 1324	B. M. Galatia, etc., p. 151, No 2.
1325	,,	Similar.	Similar. in ex., ΕΞΡ above inscr., Η?; beneath inscr., ΒΥ.	Æ. 6 15			,,		,, p. 152, No 9.



## CHAIR CURULE

No.	PLACE	OBVERSE	REVERSE	METAL SIZE	WT.	DENOM.	DATE	PLATE	REFERENCE
1326	Antioch. <i>Seleucis and Pieria.</i>	Head of Tyche of Antioch r., veiled and turreted; b. of d.	ΑΝΤΙΟΧΕΩΝ (to r.) ΜΗΤΡΟΠΟΛΕΩΣ downwards ΑΥΤΟΝΟΜΟΥ (to l. downwards). Tripod- lebes, from which rise three branches of laurel; in f., ΖΚ (22 B. C.); all within a wreath of laurel.	Æ. 65 16	81 5.24		B. C. 22	Pl. XXV 1326	Hunterian Coll., p. 146, No 42.
1327	..	Head of Zeus r., laur.; b. of d.	Similar, but Υ instead of Β in the 3 <sup>rd</sup> line of inscr.	Æ. 65 16	83 <sup>3</sup> 5.40		..	Pl. XXV 1327	.. p. 147, No 46.

## Box conical

1328	Patrac. <i>Peloponnesus.</i>	ΑΡ (in field l.). Dionysos standing facing, wreathed and wearing short chiton, with flying chlamys; he holds torch in extend- ed r., and thyrsos in l.; in f. r., caduceus; around, ΑΡΙΣΤΑΡ- ΧΟΣ Δ ΑΜΩΝΟΣ.	ΠΑΤΡΕ Circular object ΩΝ with conical top, wreathed with ivy; the whole within garland of ivy.	Æ. 75 19	49 3.17		B. C. 146- 43		Hunterian Coll., p. 125, No 2. Imhoof and Gardner, <i>Num. Coins on Paus.</i> , p. 75 (say that may have been the box where the statue of Dionysos was kept. — The figure on Obv. may be Artemis Tricla- ria).
------	---------------------------------	---	--	-------------	------------	--	---------------------	--	--

## Chair Curule

(Sella Curulis).

1329	Melita. <i>Is. near Sicily.</i>	ΜΕΛΙΤΑΙΩΝ. Female head l., wearing mo- dius surmounted, by uraei and plumes; over her head a wig-like arrangement which falls down partly over her neck, and partly on either side in front; to l., ear of corn on stalk; b. of d.	Curule chair; around, C. ΑΡΡΥΝΤΑΝΥΣ BALB PROP.	Æ. 8 20	72 4.66		B. C. 2 <sup>nd</sup> and 1 <sup>st</sup> cent.	Pl. XXVI 1329	Hunterian Coll., p. 606, No 31.
1330	Cotys I king of <i>Bosporus.</i>	ΤΟΥ ΑΣΠΟΥΡΓΟΥ. Round shield, behind which, spear; above shield, on l., horse's head l.; on r., radiate head l.; beneath shield, helmet r.; to r. of shield, sword in sheath, beneath shield, ΚΔ.	ΤΕΙΜΑΙ ΒΑΣΙΛΕΩΣ ΚΟ- ΤΥΟΣ. Ivory chair, on which, golden crown; on r., sceptre surmounted by human head l.	Æ. 85 21	90 5.83		A. D. 46- 78	Pl. XXVI 1330	B. M. Pontus, p. 53, No 10.

No.	PLACE	OBVERSE	REVERSE	METAL SIZE	WT.	DENOM.	DATE	PLATE	REFERENCE
1331	Rhescuporis II king of <i>Bosporus</i> .	ΜΗ. Nike l., wearing chiton with diplois; holds wreath and palm.	ΤΙΒΕΡΙΟΥΙΟΥΛΙΟΥ ΒΑΣΙΛΕΟΣ ΡΗΣΚΟΥ ΠΟΡΙΔΟΣ. Similar; on l., round shield and spear; beneath axe, l.	Æ. 1 25	202 <sup>2</sup> 13.09		A. D. 78- 93	Pl. XXVI 1331	B. M. Pontus, p. 56, No 13.
1332	Sanromates I king of <i>Bosporus</i> .	ΜΗ. Head of Trajan r., laur.	ΒΑΣΙΛΕΥΣ ΤΩΝ ΣΑΥΡΩΜΑΤΩΝ. Ivory chair, on which, golden crown; to l., round shield; to r., sceptre surmounted by human head l.	Æ. 1 <sup>5</sup> 37	121 7.84		A. D. 94- 124	Pl. XXVI 1332	,, p. 60, No 24.
1333	,,	ΜΗ. Within a wreath.	ΒΑΣΙΛΕΥΣ ΤΩΝ ΣΑΥΡΩΜΑΤΩΝ. Similar; to l., also spear.	Æ. 1 <sup>5</sup> 29	275 <sup>8</sup> 17.85		,,	Pl. XXVI 1333	,, ,, No 25.
1334	,,	Similar.	ΒΑΣΙΛΕΥΣ ΤΩΝ ΣΑΥΡΩΜΑΤΩΝ. Similar.	Æ. 9 22.5	109 <sup>1</sup> 7.06		,,	Pl. XXVI 1334	,, ,, No 26.
1335	,,	Busts, face to face, of Sanromates r., diademed and draped, and his queen l., wreathed and draped; beneath, ΜΗ.	ΤΙΒΕΡΙΟΥΙΟΥΛΙΟΥ ΒΑΣΙΛΕΥΣ ΤΩΝ ΣΑΥΡΩΜΑΤΩΝ. Curule chair, on which rests a wreath; l., spear and round shield; r., sceptre with top resembling human head l.	Æ. 1 <sup>5</sup> 26	181 <sup>6</sup> 11.75		,,	Pl. XXVI 1335	Hunterian Coll., p. 230, No 1.
1336	Cyrene. <i>Cyrenaica</i> .	Head of Zeus Ammon r., bearded and horned; behind head, Β.	ΛΟΛΛΙΟΥ (above). Sella curulis; between legs of which, letter or letters.	Æ. 1 <sup>25</sup> 31	319 20.6		Under the Romans.		,, p. 576, No 66.
1337	,,	Young male head r., diademed; in front, sceptre; beneath chin, Β; b. of d.	ΛΟΛΛΙΟΥ (above). Similar.	Æ. 1 <sup>3</sup> 32	337 21.83		,,	Pl. XXVI 1337	,, ,, No 69.

## Chair Curule between Fascis

1338	,,	ΑΥΛΟΣΠΟΥΠΙΟΣ. Head of Zeus Ammon r., bearded and horned.	ΤΑΜΙΑΣ (above). ΑΝΤΙΣΤΡΑ (beneath). Sella curulis, between two sets of Fascis; to l., L; to r., Λ.	Æ. 1 <sup>4</sup> 27.5	173 11.20		,,	Pl. XXVII 1338	,, p. 577, No 75.
------	----	--	--	---------------------------	--------------	--	----	----------------------	-------------------

## Chair Curule with Staff

1339	Ptolemaeus king of <i>Mauretania</i> .	REX PTOLEM. Bust of Ptolemaeus r. diademed and very slight drapery; both ends of diadem hang straight.	ΡΑ XV. Sella curulis, against which leans a staff; above, wreath; b. of d.	Æ. 65 16	29 <sup>2</sup> 1.88		A. D. 23- 40		,, p. 616, No 5.
------	--	--	--	-------------	-------------------------	--	--------------------	--	------------------

No.	PLACE	OBVERSE	REVERSE	METAL SIZE	WT.	DENOM.	DATE	PLATE	REFERENCE
<b>Couch for lectisternium</b>									
(At feasts offered to the gods, their images were placed on it before tables covered with viands)									
1340	Nicomedia. <i>Bithynia.</i>	ΓΙΟΥΟVHM·ΑΞΙΜΕΙΝ- OC... Bust of Maxi- mirus r., laur., wear- ing cuirass and palu- damentum.	ΝΙΚΟΜΗΔΕ Ω ΝΕΩΚΟΡ ΩΝ (beneath) Couch for lectisternium, either end fashioned like the forepart of an ani- mal; above and resting on it, two untied wreaths, arched, one within the other, five palm-branches rising from the upper one; beneath, group con- sisting of large vase with palms, and two small figures; the figure on r. is female and holds palm in the l., that one on the l. is male and holds caduceus in r.; each stret- ches disengaged hand to- wards vase.	Æ. 95 24				Maxi- mi- nus. Pl. XXVI 1340	Hunterian Coll., p. 255, No 17.

### Distaff within wreath

1341	Tarentum. <i>Calabria.</i>	T A. Club and strung bow crosswise, the latter downwards; pl. b.	Laurel-wreath, across which, distaff.	Æ. 4 10	15' 0.97	Diobol.	B. C. 400- 272		B. M. Italy, p. 210. No 387.
------	-------------------------------	---	--	------------	-------------	---------	----------------------	--	---------------------------------

### Fire-beacon

1342	Erythrae. <i>Ionian.</i>	ΕΡΥ ΘΡΑΙ. Female head turreted r. (Tyche of the City).	ΕΡΥΘ ΡΑΙΩΝ. Instrument with handle (looking like a Warmer for meal accord- ing to Mionnet) with flames (Fire-beacon).	Æ. 75 19			Impe- rial time.	Pl. XXVI 1342	B. M. Ionia, p. 141, No 239. Mionnet, III, No 530.
1343	,,	ΑΥΤ·ΚΑΙΛ·ΑΥ·ΚΟΜΟ- ΔΟΣ. Bust of Com- modus r., laur., in cui- rass and paludamen- tum.	ΕΠΙ·Λ·ΑΙ·ΛΥΣΙ ΜΑΧΟΥ· ΕΡΥ. Fire-beacon.	Æ. 8 20			Com- mo- dus.		B. M. Ionia, p. 147. No 261.

### Fire and Pedum in Square

1344	Apollonia. <i>Illyria.</i>	ΑΙΒΑΤΙΟΣ (above). Cow l., suckling calf; bel- ow, ear of corn.	ΑΠΟΛ ΧΑΙ ΡΗ ΝΟΣ Fire and pedum within square.	Æ. 65 16	50 <sup>5</sup> 3.26	Triobol.	B. C. 229- 100	Pl. XXVI 1344	B. M. Thessaly, p. 59, No 41.
------	-------------------------------	--	--	-------------	-------------------------	----------	----------------------	---------------------	----------------------------------

No.	PLACE	OBVERSE	REVERSE	METAL SIZE	WT.	DENOM.	DATE	PLATE	REFERENCE
1345	Damastium. Illyria.	Female head r., wearing stephane and necklace.	ΔΑ Μ. Ingot quadrilateral of metal, (silver) provided with straps to carry it on the back.	Ῥ.55 14	43 2.78	Triobol.	B. C. 4th century.	Pl. XXVI 1345	Imhoof, <i>Mon. gr.</i> , p. 135, No 10.
1346	..	Beardless head r., with tainia; border of dots.	ΔΑΜΑΣ..... Similar.	Ῥ.65 16	47 3.05	..	..	..	.., .. No 10 <sup>a</sup> .
1347	..	Female head l., wearing sphenone and double necklace.	ΔΑΜΑΣΤΙΝΩΝ. Similar; but on Ingot ΚΗΦΙ.	Ῥ. 7 17	49 3.16	..	..	..	.., .. No 11.
1348	..	Female head l.; hair in net.	ΜΑΣΤΙ. Similar; no inscr. on Ingot (which is described on the B. M. Cat. as square object, on the side of which something resembling a trumpet (Bellows?))	Ῥ. 6 15	48 3.11	..	..	Pl. XXVI 1348	B. M. Thessaly, etc., p. 86, No 9.
1349	..	Similar.	Δ ΑΜΑ ΣΤ. Similar; on object, caduceus.	Ῥ.65 16	34 2.20	Diobol.	..	..	.., .. No 11.
1350	..	Similar r.	ΔΑ ΜΑΤΣΙΝΩ Ν. Similar; on object, swastika.	Ῥ.65 16	44 <sup>3</sup> 2.86	Triobol.	..	Pl. XXVI 1350	.., .. No 12.

Throne

1351	Aenus. Thrace.	Head of Hermes l., wearing close-fitting petasus, ornamented with beads; hair curly.	ΑΙΝΙΟΝ. Chair or throne l., with back, and arm ending in ram's head; upon the front leg of the throne is a small sphinx; standing on the throne is an agalma of Hermes l.; in field l., caduceus.	Ἀ. 45 11	32 <sup>6</sup> 2.10		B. C. 400-350		B. M. Thrace, p. 77, No 1.
1352	..	Head of Hermes, three-quarter face towards r., wearing wide petasos; b. of d.	Similar; in field l., Kantharos.	Ῥ.65 16	58 <sup>3</sup> 3.76	Drachm.	..	Pl. XXVI 1352	.. p. 80, No 23.
1353	Olba. Cilicicia.	ΟΛΒΕΩΝ. Winged thunderbolt; in field, IN.	Throne of Zeus, three-quarters r.; in field l., ΕΡ; b. of d.	Ἀ. 1 25			end of the 1 <sup>st</sup> cent. B. C.	Pl. XXVI 1353	B. M. Lycaonia, etc., p. 119, No 1. <i>Zeit.f.Num.</i> , XII, p. 369.
1354	..	ΜΑΡΚΑΝΤΩΝΙΟΥΠΟΛΕΜΩΝΟΣΑΡΧΙΕΡΕΩΣ. Head of Polemo r., drapery on neck; around, inscr.; b. of d.	ΔΥΝΑΣΤΟΥΟΛΒΕΩΝΤΗΣΙΕΡΑΣΚΑΙΚΕΝΝΑΤΚΑΙΛΑΛΛΑΣΣΕΩΝ<ΙΑ. Sacred throne, seen three-quarters r.; around, inscr. in two circles; in field l., triskeles r.	Ἀ. 1 25			A. D. 17-36	Pl. XXVI 1354	<i>N. Ch.</i> , 1899, p. 195, No 3 β B. M. Lycaonia, etc., p. 121, No 19.



No.	PLACE	OBVERSE	REVERSE	METAL SIZE	WT.	DENOM.	DATE	PLATE	REFERENCE
1355	Olba. <i>Cilicia.</i>	Similar.	Similar I.	Æ. 1 25			A. D. 17-36	Pl. XXVI 1355	B. M. Lycaonia, etc., p. 119, No 20. <i>N. Ch.</i> , 1899, p. 195, No 3 γ.
1356	Larissa. <i>Seleucis and Pieria.</i>	Head of Zeus r., laur.; border of dots.	ΛΑΡΙΣΑΙΩΝ. ΤΗΣΙΕΡΑΣ. Throne of Zeus; beneath, Δ M ΙΚΣ.	Æ. 75 19			B. C. 1 <sup>st</sup> cent.	Pl. XXVI 1356	B. M. Galatia, etc., p. 264, No 1. Mionnet, V, No 816.

## Throne and Sceptre

1357	Rhoemetalces I king of <i>Thrace.</i>	ΣΕΒΑΣΤΥΟ. Head of battle-axe.	ΡΟΙΜΗΤΑΛΚΟΥ. Throne r., with back; against it leans sceptre; above, Β.	Æ. 6 15			Under Augustus		B. M. Thrace, p. 209, No 10.
------	---	----------------------------------	--	------------	--	--	-------------------	--	---------------------------------

## Tongs

1358	Iguvium. <i>Umbria.</i>	ΙΝΙΩΝ. Traces of repeated inscr. Cornu- copiae.	Tongs; around ●●.	Æ. 1.6 <sup>5</sup> 41	602 38.99	Qua- drans.			B. M. Italy, p. 30, No 1.
1359	Demetrius II king of <i>Syria.</i>	Young head r., wearing a corn-wreath.	ΒΑΣΙΛΕΩΣ to r. downwards ΔΗΜΗΤΡΙΟΥ ΘΕΟΥ ΦΙΛΑΔΕΛΦΟΥ (to l., ΝΙΚΑΤΟΡΟΣ. downwards) Pair of tongs.	Æ. 5 14	34 2.35	Dilepton.	First reign B. C. 146- 136	Pl. XXVI 1359	Hunterian Coll., p. 70, No 22. Babelon, <i>Rois de Syrie</i> , etc., p. 121, No 944.

## Tongs and Hammer

1360	Populonia. <i>Etruria.</i>	Bust of young Hephaistos, r., wearing laur. pilos; behind, X; b. of d.	ΑΙΝΥΑ. Hammer and tongs, between which, ●●; b. of d. ●	Æ. 1.0 <sup>3</sup> 26	109 <sup>3</sup> 7.07	Triens.			B. M. Italy, p. 5, No 26. Mionnet, I, p. 102, No 55.
1361	,,	Similar, in f. ●●●	ΑΙΝΥΝΓ. Hammer and Tongs, in f. ●●● and star.	Æ. 1.05 26		Qua- drans.			Mionnet, I, S., p. 203, No 44.
1362	,,	Similar, behind, X in front, ●●●	Similar; in f., ●●●.	Æ. 1.05 26		,,			,, , No 45.
1363	,,	Similar; behind, X.	Similar; in midst ●●●●.	Æ. 1.05 26		Triens.			,, , No 46.
1364	Volaterra. <i>Etruria.</i>	Head of Vulcan, be- hind ●.	ΒΦ. Hammer and Tongs.	Æ. 95 24		Uncia.			,, p. 207, No 75.

A

# NUMISMATA GRAECA

## GREEK COIN-TYPES

CLASSIFIED FOR IMMEDIATE IDENTIFICATION

LONDON

L. ANSON

61, REGENT STREET, W.

1910



# NUMISMATA GRAECA

## GREEK COIN-TYPES

CLASSIFIED FOR IMMEDIATE IDENTIFICATION

BY

L. ANSON

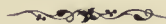

SUMMARY AND PLATES

OF PART I

**INDUSTRY**

**Vases, Recipients, Tripods, etc.**

---

AMPHORÆ, BASIN, CHALICE, CUP, CUPPING VESSEL, DIOTA, EWER, HEMIKOTYLION, HYDRIA,  
KANTHAROS, KRATER, OENOCHOE, PLEMOCHOE, URN, VASES,  
CROWNS AGOSTINIC, BASKET, CANOPUS, CHEST, CISTA, KALATHOS, MODIUS,  
TABLE, TRIPOD, BOX, CHAIRS,  
COUCH, DISTAFF, FIRE-BEACON, INGOT, TONGS, HAMMER, ETC.

---

PART I. — PLATES I TO XXVII

*ILLUSTRATING A GREAT NUMBER OF THE COINS DESCRIBED IN THE PART I*

with

a Compendium or Guide-Index embodying the source of issue, Cities, Tribes, Rulers, etc. ;  
under their respective numbers and classifications





## I PART

### INDUSTRY

#### Vases, Recipients, Tripods, etc.

AMPHORA. — Aes Grave of Etruria, 1, 2; Pisaurum (Umbria), 3; Caelia (Apulia), 4; Canusium (Apulia), 5; Tarentum (Calabria), 6; Uxentum (Calabria), 7; Metapontum (Lucania), 8, 9; Paestum (Lucania), 10; Sybaris (Lucania), 11, 12; Syris (Lucania), 13; Hipponium or Veiponium (Bruttii), 14 to 20; Abdera (Thrace), 21, 22; Cypsela (Thrace), 23; Plotinopolis (Thrace), 24; Trajanopolis (Thrace), 25; Cherronesus (Tauric Chersonese), 26; Sestus (Thracian Chersonese), 27 to 29; Saratus King of Thracian Tribes, 30; Thasus (Is. of Thrace), 31, 32; Mende (Macedonia), 33 to 41; Terone (Macedonia), 42; Peparathus (Is. Thessaly), 43, 44; Apollonia (Illyria or Chalcidice), 45; Issa (Is. Illyria), 46; Pharos (Is. Illyria), 47; Coreyra (Is. Epirus), 48 to 78; Loeri Opunti (Locris), 79 to 81; Boeotia uncertain Mints, 82 to 90; Anthedon (Boeotia), 91; Haliartus (Boeotia), 92; Orchomenus or Thebes (Boeotia), 93; Orchomenus (Boeotia), 94 to 96; Pharae (Boeotia), 97, 98; Tanagra (Boeotia), 99; Thebes (Boeotia), 100 to 138; Thespieae (Boeotia), 139; Histiaea (Euboea) or Ceos (Aegean Is.), 140; Athens (Attica), 141 to 143; Zacynthus (Peloponnesus), 144 to 149; Heraea (Peloponnesus), 150; Andros (Aegean Is.), 151 to 153; Ceos (Cea, Aegean Is.), 154 to 155; Carthaea or Andros (Aegean Is.), 156 to 161; Melos Aegean Is., 162; Naxos (Aegean

Is., 163; Paros or Andros (Aegean Is.), 164; Cerasus (Pontus), 165; Calchedon (Bithynia), 166; Nicaea (Bithynia), 167 to 168; Cyzicus (Mysia), 169 to 170; Lampsacus (Mysia), 171 to 173; Myrina (Aeolis), 174 to 177; Larissa Phriconis (Aeolis), 178 to 179; Lesbos (Is.), 180 to 181; Teos (Ionia), 181a to 183; Chios (Is. Ionia), 184 to 208; Patmos (Is. of Ionia), 209; Samos (Is. Ionia), 210 to 211, Astyra (Caria), 212 to 216; Anarzabus (Cilicia), 217; Nagidus (Cilicia), 218; Gordus Julia (Lydia), 219; Ptolemais (Galileaea), 220 to 221; Cotarzes, King of Parthia, 222; Pacorus II, King of Parthia, 223 to 225; Uncertain, 226 to 230.

AMPHORA WITH APOLLO. — Myrina (Aeolis), 231 to 235.

AMPHORA AND BRANCH. — Mende (Macedonia), 236; Coreyra (Is. Epirus), 237; Athens (Attica), 238; Samos (Is. Ionia), 239.

AMPHORA BETWEEN BRANCHES. — Mende (Macedonia), 240 to 241; Coreyra (Is. Epirus), 242 to 247; Thebes (Boeotia), 248; Naxos (Aegean Is.), 248a.

AMPHORA WITH CORNUCOPIAE AND OENOCHOE. — Canusium (Apulia), 249 to 250.

AMPHORA AND DOLPHIN. — Carthaea (Aegean Is.), 251 to 257.

AMPHORA AND FIGURES. — Germe (Mysia), 258.

AMPHORA WITH FLOWER AND OENOCHOË. — Canusium (Apulia) 259.

AMPHORA AND GOATS. — Cius (Bithynia), 260 to 265.

AMPHORA AND BUNCH OF GRAPES. — Terone (Macedonia), 266 to 270; Peparethus (Is. Thessaly), 271, 272; Corcyra (Is. Epirus), 273 to 280; Locri Opunti (Locris), 281, 282; Boeotia in general, 283; Thebes (Boeotia), 284; Cydonia (Crete), 285; Carthaea (Aegean Is.), 286, 287; Thera (Aegean Is.), 288; Cromna (Paphlagonia), 289, 290; Larissa Phriconis (Aeolis), 291; Teos (Ionia), 292; Astyra (Caria), 293, 294.

AMPHORA GRAPES AND EAGLE. — Phraates IV (King of Parthia), 295.

AMPHORA HALF. — Locri Opunti (Locris), 296.

AMPHORA AND OENOCHOE (see Amphora with Flower and Oenochoë, and, Amphora with Cornucopie and Oenochoë).

AMPHORA ON WHICH OWL. — Cnossus (Crete), 297; Cydonia (Crete), 298; Gortyna (Crete), 299, 300; Polyrhenum (Crete), 301; Priansus (Crete), 302, 303; Athens (Attica), 304, 306.

AMPHORA AND PALM. — Athens (Attica), 307 to 315; Nicaea (Bithynia), 316; Antiochus VI King of Syria, 317.

AMPHORA BETWEEN PILEI OF THE DIOSCURI. — Laconia (Lacedemon Peloponnesus), 318 to 323; Tavium (Galatia), 324.

AMPHORA AND PBOCHUS. — Lamia (Thessaly), 325 to 327.

AMPHORA BENEATH TABLE. — Macedonia in general, 328, 329; Athens (Attica), 330.

AMPHORA AND TREES. — Athens (Attica), 331.

AMPHORA WITH WREATH. — Thasus (Is. Thrace), 332; Corcyra (Is. Epirus), 333 to 342; Eresus (Lesbos), 343; Locri Opunti (Locris), 344.

AMPHORA WITHIN WREATH OF IVY. — Thebes (Boeotia), 345, 346.

AMPHORA WITHIN WREATH OF OLIVES. — Athens (Attica), 347; Samos (Is. Ionia), 348.

AMPHORA WITHIN WREATH OF VINE. — Peparethus (Is. Thessaly), 349; Chios (Ionia), 350, 351.

AMPHORAE TWO. — Thasos (Is. Thrace), 352, 353; Mende (Macedonia), 354.

AMPHORAE TWO ENTWINED BY SERPENTS. — Laconia (Lacedemon) (Peloponnesus), 355, 356.

BASIN. — Pergamum (Mysia), 357.

BASIN FOR OIL GYMNASIARCH'S. Syedra (Cilicia), 358, 359.

BASIN FOR OIL GYMNASIARCH'S WITH FIGURE. — Anazarbus (Cilicia), 360.

CHALICE. — Simon Maccabeus (Judaea), 361; First Revolt Against Rome (Judaea), 362 to 364.

CUP. — Dium (Macedonia), 365; Pella (Macedonia), 366; Calchedon (Bithynia), 366a; Fourth year of the first Revolt against Rome (Judaea), 367.

CUP WITH TWO HANDLES. — Kotys I King of Thrace, 368, 369.

CUP AND PLIERS. — Atrax (Thessaly), 370.

CUPS TWO AND THYMIATERION. — Epidaurus (Peloponnesus), 371, 372.

CUPPING-VESSEL. — Amorgos Aegiale (Aegean Islands), 373 to 375.

DIOTA. — Paestum (Lucania), 376; Cyzicus (Mysia), 377, 378; Erythrae (Ionia), 379; Gordus Julia (Lydia), 380.

DIOTA INCUSE. — Sybaris (Lucania), 381 to 383.

DIOTA IN WREATH. — Cassope (Epirus), 383a to 387.

EWER (or Praefericulus). — Parium (Mysia), 388 to 391; Palestine (Judaea), 392.

HEMIKOTYLION. — Astyra (Caria), 393.

HYDRIA ON WHEELS. — Crannon (Thessaly), 394 to 398; Sciathus (Is. Thessaly), 399.

HYDRIA WITH NIKE. — Terina (Bruttii), 400, 401.

KANTHAROS. — Aes Grave (Central Italy), 402 to 405; Tarentum (Calabria), 406, 407; Abdera (Thrace), 408; Philippopolis (Thrace), 409; Alopeconnesus (Thracian Chersonese), 410; Ketriporis (King of Thrace), 411 to 415; Ptolemaios (King of Thrace), 416; Aphytis (Macedonia), 417, 418; Mende (Macedonia), 419 to 422; Issa (Illyria), 423; Pharos (Illyria), 424; Corcyra (Is. Epirus), 425 to 434; Uncertain Mint (Boeotia), 435 to 439; Acraephium (Boeotia), 440 to 444; Thebes (Boeotia), 445, 446; Athens (Attica), 447; Zacynthus (Peloponnesus), 448; Andros (Aegean Is.), 449 to 453; Melos (Aegean Is.), 454 to 457; Cius (Bithynia), 458; Nicaea (Bithynia), 459; Lampsacus (Mysia), 460; Cebren (Troas), 461; Cyme (Aeolis), 462; Temnus (Aeolis), 463; Lesbos (Is.), 464; Methymna (Lesbos), 465 to 467; Teos (Ionia), 468 to 473; Astyra (Caria), 474; Nagidus (Cilicia), 475; Sardes (Lydia), 476; Antiochus VI, King of Syria, 477, 478; Phraates IV, King of Parthia, 479; Artabanus III, King of Parthia, 480; Pacorus II, King of Parthia, 481 to 483; Uncertain, 484.

KANTHAROS ON DOLPHIN. — Lampsacus (Mysia), 485.

KANTHAROS AMID DOTS. — Tarentum (Calabria), 486 to 491.

KANTHAROS AND BUNCH OF GRAPES. — Alopeconnesus (Thracian Chersonese), 491a, 492; Corcyra (Is. Epirus), 493 to 507; Minoa (Aegean Is.), 508; Naxos (Aegean Is.), 509 to 514; Cius (Bithynia), 514; Methymna (Lesbos), 515, 516; Teos (Ionia), 517; Chios (Is. Ionia), 518.

KANTHAROS AND IVY. — Hatria (Picenum), 519, 520; Sybrita (Crete), 521.

KANTHAROS AND PALM. — Peparethus (Is. Thessaly), 522.

KANTHAROS BETWEEN SERPENTS. — Croton (Bruttii), 523.



KANTHAROS AMID STARS. — Tarentum (Calabria), 524 to 526.  
 KANTHAROS AND THYRSOS. — Naxos (Aegean Is.), 527.  
 KANTHAROS IN WREATH. — Corcyra (Is. Epirus), 528, 529 ;  
 Melos Aegean Is.), 530 ; Methymna (Lesbos), 531.  
 KANTHAROS IN WREATH OF CORN. — Cius (Bithynia), 532, 533,  
 KANTHAROS IN WREATH OF IVY. — Corcyra (Is. Epirus), 534 ;  
 Naxos (Aegean Is.), 535 ; Chios (Is. Ionia), 536.  
 KANTHAROS IN WREATH OF LAUREL. — Acraephium (?)  
 (Boeotia), 537.  
 KANTHAROS IN WREATH OF VINE. — Peparthus (Is. Thessaly),  
 538.  
 KRATER. — Aes Grave (Etruria), 539 to 543 ; Uncertain, aes  
 Grave (Central Italy), 544 ; Anaphe (?) (Aegean Is.),  
 545, 546 ; Naxos (Aegean Is.), 547 to 552 ; Apollonia  
 (Lydia), 553, 554.  
 KRATER KYLIX FORM. — Lapethus (Cyprus), 555.  
 KRATER SUPPORTING VESSEL CONTAINING FIRE. — Smyrna (Ionia),  
 556, 557.  
 KRATER ROUND WITH WREATH. — Corcyra (Is. Epirus), 558.  
 OENOCHOE. — Pisaurum (Umbria), 559 ; Uncertain Aes Grave  
 (Central Italy), 560 ; Terone (Macedonia), 561 to 569 ;  
 Melos (Aegean Is.), 570, 571 ; Cyzicus (Mysia), 572 ;  
 Proconnesus (Mysia), 573 to 575 ; Astyra (Caria),  
 576, 577.  
 OENOCHOE BETWEEN HELMET AND CORNUCOPIAE. — Paestum  
 (Lucania), 578.  
 OENOCHOE AND LYRE (CHELYS). — Astyra (Caria), 579.  
 PLEMOCHOE (OF KERCHONS). — Athens (Attica), 580, 581.  
 PLEMOCHOE ON BASIS. — Eleusis (Attica), 582.  
 PLEMOCHOE WITH EARS OF CORN IN HANDLES. — Athens (Attica),  
 583 to 585.  
 PLEMOCHOE IN WREATH OF CORN. — Athens (Attica), 586.  
 PLEMOCHOE IN WREATH OF OLIVE. — Athens (Attica), 587.  
 PLIERS AND CUP (see Cup and Pliers).  
 PRAEFERICULUM (see EWER).  
 PRAEFERICULUM AND LITUS. — Paestum (Lucania), 589, 590 ;  
 Uncertain (Spain), 588.  
 PRAEFERICULUM AND PATERA. — Uncertain (Spain), 591.  
 PRAEFERICULUM, PATERA, ASPERGILLIUM AND LITUS. — Colonia  
 Patricia (Baetica), 592, 593.  
 PRAEFERICULUM WITH EARS OF CORN AND CIPPUS ON ALTAR. —  
 Lastigi (Baetica), 594.  
 PRAEFERICULUM, SIMPULUM, LITUS AND SPRINKLER. — Antiochia  
 (Pisidia), 595, 596 ; Alexandria (Egypt), 597.  
 URN FOR VOTING BESIDE BOULE. — Antioch (Seleucis and Pieria),  
 598, 599.  
 URN FOR VOTING BETWEEN TWO SPHINX. — Aradus (Phoenicia),  
 599a to 599c.

VASE WITHOUT HANDLES. — Trajanopolis (Thrace), 600 ; Cor-  
 cyra (Is. Epirus), 601 ; Myrina (Aeolis), 602.  
 VASE ONE-HANDLED OR MONOTA. — Tarentum (Calabria), 603 to  
 605 ; Heraclea (Lucania), 605 ; Thebes (Boeotia),  
 607 ; Corinth (Corinthia), 608 ; Cyme (Aeolis), 609  
 to 620 ; Temnus (Aeolis), 621 ; Tisna (Aeolis), 622 ;  
 Adramyteum (Mysia), 623 ; Astyra (Caria), 624 to  
 626 ; Uncertain (Phrygia ?), 627, 628.  
 VASE TWO-HANDLED. — Tuder (Umbria), 629 to 631 ; Uncertain.  
 Aes Grave (Central Italy), 632 ; Syracuse (Sicily),  
 633 ; Philea (Thrace), 634 ; Cerdylum (Macedonia),  
 635 ; Cyzicus (Mysia), 636.  
 VASE TWO-HANDLED (OR SKYFOS). — Anaphe (Aegean Is.), 637,  
 638.  
 VASE PRIZE. — Adana (Cilicia), 639 ; Anazarbus (Cilicia),  
 640 ; Syedra (Cilicia), 641.  
 VASES FIVE PRIZE. — Anazarbus (Cilicia), 642.  
 VASES SIX PRIZE. — Anazarbus (Cilicia), 643, 644.  
 VASE OF OENOCHOE FORM. — Alexandria (Egypt), 645, 646.  
 VASE BEFORE WHICH PANTHER. — Nicaea (Bithynia), 647.  
 VASE ENTWINED WITH SERPENT. — Prusias ad Hyppium  
 (Bithynia), 648.  
 CROWN AGONISTIC — (Type looking alike to a vase and called  
 previously Agonistic Urn but representing Crown  
 for prize). — Nemosus (Gallia), 649 ; Nicaea (Bithy-  
 nia), 650 ; Perga (Pamphylia), 651 ; Termessus (Pisi-  
 dia), 652 ; Sardes (Lydia), 653 ; Tralles (Lydia), 654,  
 655.  
 CROWN AGONISTIC BETWEEN TWO BRANCHES. — Emisa (Seleucis  
 and Pieria), 656.  
 CROWN AGONISTIC WITH FIGURES. — Byzantium (Thrace), 657 ;  
 Laodicea (Seleucis and Pieria), 658 ; Heliopolis  
 (Coele-Syria), 659.  
 CROWN AGONISTIC CONTAINING PALM. — Byzantium (Thrace),  
 660 ; Perinthus (Thrace), 661 ; Philippopolis  
 (Thrace), 662 ; Thessalonica (Macedonia), 663 to 667 ;  
 Nicaea (Bithynia), 668 ; Metropolis (Ionia), 669 to  
 672 ; Adana (Cilicia), 673 ; Magnesia ad Sipylum  
 (Lydia), 674, 675 ; Nysa (Lydia), 676, 677 ; Sardes  
 (Lydia), 678, 679 ; Thyatira (Lydia), 680, 681 ;  
 Synnada (Phrygia), 682 ; Ancyra (Galatia), 683 to  
 685 ; Caesarea (Cappadocia), 686 ; Emisa (Seleucis  
 and Pieria), 687 ; Damascus (Coele-Syria), 688, 689.  
 CROWN AGONISTIC ON TABLE. — Macedonia (Under the  
 Romans), 690 ; Anchialus (Thrace), 691 ; Perinthus  
 (Thrace), 692 ; Philippopolis (Thrace), 693, 694 ;  
 Nicopolis (Epirus), 695 ; Neocaesarea (Pontus), 696  
 to 698 ; Aphrodisias (Caria), 699 to 706 ; Tabae



- (Caria), 707, 708; Atalia (Pamphylia), 709; Perga (Pamphylia), 710 to 712; Side (Pamphylia), 713 to 715; Ariasus (Pisidia), 716; Anazarbus (Cilicia), 717, 718; Mopsus (Cilicia), 719; Tarsus (Cilicia), 720, 721; Nysa (Lydia), 722; Tralles (Lydia, 723; Ancyra (Galatia), 724, 725; Sidon (Phoenicia), 725 a.
- CROWN AGONISTIC ON TABLE WITH FIGURE. — Thessalonica (Macedonia), 726 to 729; Aphrodisias (Caria), 730; Corycus (Cilicia), 731, 732; Tarsus (Cilicia), 733; Tripolis (Lydia), 734.
- CROWN AGONISTIC ON TABLE AND INSCRIBED. — Cadi (Phrygia), 735; Hierapolis (Phrygia), 736; Laodicea (Phrygia), 737; Synnada (Phrygia), 739, 740.
- CROWN AGONISTIC ON TRIPOD. — Thessalonica (Macedonia), 741; Side (Pamphylia), 742.
- CROWNS AGONISTIC TWO. — Hierapolis and Smyrna (Phrygia), 743; Hierapolis and Sardes (Phrygia), 744; Ancyra (Galatia), 745; Tyrus (Phoenicia), 745 a.
- CROWNS AGONISTIC TWO BESIDE MOUNT ARGAEUS. — Caesarea (Cappadocia), 746 to 748.
- CROWNS AGONISTIC TWO WITH URN FOR DRAWING LOTS. — Ancyra (Galatia), 749.
- CROWNS AGONISTIC TWO ON TABLE. — Macedonia in general, 750; Perinthus (Thrace), 751 to 754; Neocaesarea (Pontus), 755 to 758; Nicaea (Bithynia), 759; Nicomedia (Bithynia), 760; Ephesus (Ionia), 761; Aphrodisias (Caria), 762, 763; Side (Pamphylia), 764; Philadelphia (Lydia), 765, 766; Philadelphia and Daldis (Lydia), 767; Sardes (Lydia), 768 to 770; Ancyra (Galatia), 771; Sidon (Phoenicia), 771 a; Tyrus (Phoenicia), 771 b, 771 c.
- CROWNS AGONISTIC TWO ON TABLE INSCRIBED. — Hierapolis (Phrygia), 772.
- CROWNS AGONISTIC TWO AND FIVE APPLES ON TABLE. — Tralles (Lydia), 773.
- CROWNS AGONISTIC THREE. — Nicaea (Bithynia), 774, 775; Nicomedia (Bithynia), 776; Heliopolis (Coele-Syria), 777, 778.
- CROWNS AGONISTIC THREE ON TABLE. — Sardes (Lydia), 779.
- CROWNS AGONISTIC FOUR. — Thessalonica (Macedonia), 780.
- CROWNS AGONISTIC FOUR ON TABLE. — Sardes (Lydia), 781.
- BASKET CONTAINING THREE BRANCHES OF CORAL. — Aphrodisias (Caria), 782, 783.
- BASKET CONTAINING EARS OF BARLEY AND GRAPES. — Aradus (Phoenicia), 784.
- BASKET CONTAINING FRUIT. — Pautalia (Thrace), 785, 786; Trajanopolis (Thrace), 787 to 789.
- BASKET CONTAINING POPPY-HEAD AND EARS OF CORN. — Perinthus (Thrace), 790, 791; Bizya (Is. Thrace), 792; Crete in general, 793; Athens (Attica), 794; Philadelphia (Decapolis), 795.
- BASKET WICKER. — Byzantium (Thrace), 796, 797; Serdica (Thrace), 798; Cibyra (Phrygia), 799 to 802.
- BASKETS TWO WICKER. — Byzantium (Thrace), 803 to 805; Byzantium and Nicaea (Thrace), 806 to 812.
- CANOPUS. — Alexandria (Egypt), 813 to 821.
- CANOPI TWO. — Alexandria (Egypt), 822 to 826.
- CANOPI TWO IN SIRINE. — Alexandria (Egypt), 827.
- CHEST AGONISTIC ON WHICH PURSES. — Perga (Pamphylia), 828 to 831.
- CHESTS TWO ERECTED ON POLES. — Cyzicus (Mysia), 832.
- CISTA. — Leucas (Acarmania), 833, 834; Sidon (Phoenicia), 834 a to 834 d.
- CISTA CORNUCOPIAE AND EAR OF CORN. — Damascus (Coele-Syria), 835.
- CISTA GRAPES AND THYRSUS. — Patrae (Peloponnesus), 836.
- CISTA GRAPES AND MASK BACCHIC. — Teos (Ionia), 837.
- CISTA MYSTICA. — Uncertain Aes Grave (Central Italy), 838; Marcianopolis (Moesia Inf.), 839, 840; Perinthus (Thrace), 841; Plotinopolis (Thrace), 842; In general Macedonia, 843, 844; Cassope (Epirus), 845; Athens (Attica), 846; Tium (Bithynia), 847; Erythrae (Ionia), 848; Magnesia and Maeandrum (Ionia), 849; Teos (Ionia), 850; Sebastopolis (Caria), 851.
- CISTA MYSTICA BETWEEN PILEI OF DIOSCURI. — Laodicea (Phrygia), 852.
- CISTA MYSTICA AND THYRSOS. — Amisus (Pontus), 853 to 855; Dionysopolis (Phrygia), 856; Sidon (Phoenicia), 857.
- CISTA MYSTICA THYRSI TWO AND OWL. — Teos (Ionia), 858.
- CISTA MYSTICA THYRSUS AND STAG. — Priapus (Mysia), 859.
- CISTA MYSTICA WITHIN WREATH OF IVY. — Adramyteum (Mysia), 860; Parium (Mysia), 861; Pergamun (Mysia), 862 to 866; Ephesus (Ionia), 867 to 878; Smyrna (Ionia), 879; Apollonis (Lydia), 880; Nysa (Lydia), 881; Philadelphia (Lydia), ; Sardes (Lydia), 882 to 890; Stratonicea (Lydia), 891; Tralles (Lydia), 892 to 907; Apameia (Phrygia), 908 to 911; Laodicea (Phrygia), 912, 913; Synnada (Phrygia).
- CISTA MYSTICA WITHIN MYRTLE WREATH. — Syracuse (Sicily), 914.
- KALATHOS. — Athens (Attica), 915, 916; Apollonis (Lydia), 917.
- KALATHOS CONTAINING TWO EARS OF CORN. — Caesarea (Cappadocia), 918.
- KALATHOS CONTAINING FOUR EARS OF CORN. — Erythrae (Ionia), 919; Caesarea (Cappadocia), 920.
- KALATHOS CONTAINING FLOWERS. — Nysa (Lydia), 931.

KALATHOS CONTAINING POPPY-HEAD AND EARS OF CORN. — Elaea (Aeolis), 922 to 926; Cos (Is. Caria), 927; Apollonis (Lydia), 928; Tralles (Lydia), 929.

MODIUS CONTAINING EARS OF CORN. — Laodicea ad Mare (Seleucis and Pieria), 930; Sidon (Phoenicia), 930 a.

MODIUS CONTAINING CORN AND POPPY-HEAD. — Alexandria (Egypt), 931.

MODIUS ADORNED WITH RAPE OF PERSEPHONE. — Alexandria (Egypt), 932.

MODIUS IN CAR DRAWN BY TWO WINGED SERPENTS. — Alexandria (Egypt), 933.

MODIUS IN RIGA OF HUMPED OXEN. — Alexandria (Egypt), 934.

MODIUS IN QUADRIGA. — Alexandria (Egypt), 935.

MODIUS ON COLUMN FLANKED BY WINGED SERPENTS. — Alexandria (Egypt), 936, 937.

MODIUS IN TEMPLE. — Synnada (Phrygia), 938.

MODIUS BETWEEN TORCHES. — Alexandria (Egypt), 939 to 942.

TABLE AGONISTIC ON WHICH CROW, VASE, etc. — Delphi (Phocis), 943, 944.

TABLE AGONISTIC WITH HEAD OF ATHENA, WREATH OF OLIVE, AMPHORA, etc. — Athens (Attica), 945 to 947.

TABLE AGONISTIC BENEATH WHICH AMPHORA (see Amphora beneath table).

TABLE AGONISTIC ON WHICH CROWNS (see Crowns Agonistic on table).

TABLE AGONISTIC ON WHICH TWO CROWNS (see Crowns Agonistic two on table).

TABLE AGONISTIC ON WHICH THREE CROWNS (see Crowns Agonistic three on table).

TABLE AGONISTIC ON WHICH FOUR CROWNS (see Crowns Agonistic four on table).

TRIPOD-LEBES. — Longostaleti (Hispania or Gallia), 948 to 950; Massillia (Gallia), 951 to 955; Tuder (Umbria), 956; Neapolis (Campania), 957 to 960; Thurium (Lucania), 961; Velia (Lucania), 962; Croton (Bruttii), 963, 969; Croton and Zancle (Bruttii), 970, 971; Croton with Terina or Temesa, 972 to 980; Croton and Pandosia, 981 to 995; Croton and Locri Epizephyrii, 996 to 1007; Croton and Sybaris (Bruttii); 1008; Mystia and Hyporon (Bruttii), 1009; Agrigentum (Sicily), 1010, 1011; Alaesa (Sicily), 1012, 1013; Centuripe (Sicily), 1014; Leontini (Sicily), 1015; Lylibaeum (Sicily), 1016; Morgantia (Sicily), 1017; Syracuse (Sicily), 1018 to 1023; Tauremenium (Sicily), 1024 to 1029; Melita (Is. Adiacentes Siciliae), 1030 to 1032; Panticapaeum (Tauric Chersonese), 1033, 1034; Callatia (Moesia Inf.), 1035; Abdera (Thrace), 1036, 1037;

Byzanthe (Thrace), 1038; Maronea (Thrace), 1039; Perinthus (Thrace), 1040; Philippopolis (Thrace), 1041; Thasos (Is. Thrace), 1042; Sestus (Thracian Chersonese), 1042; Cassander, King of Macedonia, 1044, 1045; Chalcidice (Macedonia), 1045, 1046; Heraclea Sintica (Macedonia), 1047; Pella (Macedonia), 1048; Damastium (Illyria or Epirus); 1049 to 1057; Nicopolis (Epirus), 1058; Pelagia (Illyria), 1059 to 1061; Uncertain places (Illyria), 1062, 1063; Medeon (Acarmania), 1064; (Phytia) (Acarmania), 1065; Stratus (Acarmania), 1066; Delphi (Phocis), 1067; Tanagra (Boeotia), 1068; Histiaea (Euboea), 1069; Megara (Megaris), 1070, 1071; Pellene (Peloponnesus), 1072; Zacynthus (Peloponnesus), 1073 to 1092; Messenia (Peloponnesus), 1093 to 1096; Argos (Argolis), 1897; In gen. Crete 1098; Apollonia (Crete), 1099; Axus (Crete), 1100 to 1105; Cydonia (Crete), 1106; Naxos (Crete), 1107; Andros (Aegean Is.), 1108, 1109; Amisus (Pontus), 1110; Sinope (Paphlagonia), 1111; Apamea (Bithynia), 1112; Chalcedon (Bythynia), 1113; Cius (Bithynia), 1114; Cyzicus (Mysia), 1115 to 1117; Gambrium (Mysia), 1118, 1119; Eumene II, King of Mysia, 1120; Pergamum (Mysia), 1121; Alexandria (Troas), 1122 to 1128; Lesbos (Is.), 1128; Nesos (Is. near Lesbos), 1129, Colophon (Ionia), 1130, 1131; Ephesus (under the name of Eurydicea) (Ionia), 1132; Magnesia (Ionia), 1133; Priene (Ionia), 1134; Smyrna (Ionia), 1135 to 1137; Alabanda (Caria), 1138; Cnidus (Caria), 1139 to 1142; Myndus (Caria), 1143; Coridalla (Lycia), 1144; Cragus-Tlo (Lycia), 1145; Masicytes (Lycia), 1146; Mopsus (Cilicia), 1147; Soli (Cyprus), 1148; Apollonis (Lydia), 1149; Magnesia ad Sipylum (Lydia), 1150 to 1152; Thyatira (Lydia), 1153 to 1156; Eumeneia (Phrygia), 1157; Hieropolis (Phrygia), 1158; Laodicea (Phrygia), 1159, 1160; Sebaste (Galatia), 1161; Antioch (Seleucis and Pieria), 1162 to 1164; Laodicea ad Mare (Seleucis and Pieria), 1165 to 1167; Fratres Populi (Seleucis and Pieria), 1168; Seleucia Pierra (Seleucis and Pieria), 1169; Seleucus I. King of Syria, 1170; Seleucus II Nicator King of Syria, 1171; Antiochus I (Syria), 1172; Antiochus II (Syria), 1173 to 1175; Seleucus III (Syria), 1176; Achaeus revolted Satrap (Syria), 1177; Seleucus IV (Syria), 1178, 1179; Antiochus IV (Syria), 1180; Demetrius I Soter (Syria), 1181; Demetrius II (Syria), 1182 to 1184; Demetrius I or



- II (Syria), 1135 ; Alexander II (Syria), 1186, 1187 ; Antiochus VIII (Syria), 1188 ; Antiochus XI (Syria), 1189 ; Seleucus VI (Syria), 1190 ; Euthydemus II King of Bactria and India, 1191, 1192 ; Apollodotus I, King of Bactria and India, 1193, 1194 ; Apollodotus II, King of Bactria and India, 1195 to 1208 ; Dionysos King of Bactria and India, 1201 ; Hippostratus (Bactria and India), 1202 ; Maues, King of Bactria and India, 1203 ; Menander, King of Bactria and India, 1204 ; Zoilus King of Bactria and India, 1205 to 1207 ; Uncertain (India), 1208, 1209.
- TRIPOD WITH APOLLO AND PYTHON. — Croton (Bruttii), 1210.
- TRIPOD SURMOUNTED BY BALLS. — Thessalonica (Macedonia), 1211 to 1214.
- TRIPOD AND BIRDS SIPPING. — Cos (Is Caria), 1215.
- TRIPOD AND CLUB. — Philippi Macedonia, 1216.
- TRIPOD AND COCK'S HEADS. — Zacynthus (Peloponnesus), 1217, 1218.
- TRIPOD BETWEEN TWO DOLPHINS. — Megara (Megaris), 1219, 1220.
- TRIPOD BETWEEN DOUBLE-AXE ENTWINED BY SERPENT AND LAUREL-BRANCH. — Eumeneia (Phrygia), 1221.
- TRIPOD WITH BUNCH OF GRAPES. — Sinope (Paphlagonia), 1222.
- TRIPOD WITH HOLMOS. — Byzantium (Thrace), 1223 ; Byzantium and Chalcedon (Thrace), 1224 ; In gen. Macedonia, 1225 ; Pella (Macedonia), 1226 ; Thessalonica (Macedonia), 1227 ; Magnesia ad Maeandrum (Ionia), 1228 ; Halicarnassus (Caria), 1229 ; Tralles (Lydia), 1230, 1231 ; Antiochus I (Syria), 1232 ; Antiochus II (Syria), 1233 ; Alexander I (Syria), 1234 ; Antiochus VII (Syria), 1235 ; Seleucus VI (Syria), 1236 ; Selencia Pieria (Seleucis and Pieria), 1237.
- TRIPOD AND HORSE'S HEAD. — Philippi (Macedonia), 1238.
- TRIPOD WITH HUMAN HEADS. — Antioch (Seleucis and Pieria), 1239.
- TRIPOD WITH SPRAYS OF LAUREL. — Amphaxitis (Macedonia), 1240 ; Enrydicea (Macedonia), 1241 ; Philippi (Macedonia), 1242 to 1247 ; Mithradates Eupator King of Bosphorus, 1248 ; Mytilene (Lesbos), 1249 ; Hierapolis (Phrygia), 1250, 1251.
- TRIPOD AND LION'S HEAD. — Philippi (Macedonia), 1252.
- TRIPOD WITH SERPENT. — Marcianopolis (Moesia Inf.), 1253 ; Nicopolis (Moesia Inf.), 1253 ; Pautalia (Thrace), 1255, 1256 ; Philippopolis (Thrace), 1257, 1258 ; Serdica (Thrace), 1259 ; Nicopolis (Epirus), 1260 ; Athens (Attica), 1261 ; Amastris (Paphlagonia), 1262, 1363 ; Calchedon (Bithynia), 1264 to 1269 ; Ephesus (Ionia), 1270 ; Tarsus (Cilicia), 1271 ; Laodiceia (Phrygia), 1272 ; Antioch (Seleucis and Pieria), 1273.
- TRIPOD WITH SERPENTS. — Croton (Bruttii), 1274 to 1280.
- TRIPOD AND STAG'S HEAD. — Philippi (Macedonia), 1281.
- TRIPOD AND STORK. — Croton (Bruttii), 1282 to 1287.
- TRIPOD ON STOOL (OR STAND). — Delphi (Phocis), 1288 ; Apollodotus (Bactria and India), 1289 to 1291 ; Strato I (Bactria and India), 1292.
- TRIPOD AND THUNDERBOLT. — Athens (Attica), 1293 ; Axus (Crete), 1294, 1295 ; Antiochus XI King of Syria, 1296.
- TRIPOD AND THYRSOS. — Panticapaem (Tauric Chersonese), 1297. Phanagoria (Asiatic Bosphorus), 1298.
- TRIPOD AND THYMIATERION. — Zacynthus (Peloponnesus), 1299.
- TRIPOD ON WHICH VASE. — Athens (Attica), 1300.
- TRIPOD IN WREATH. — Apollonia (Illyria), 1301 to 1303 ; Dyrhachium (Illyria), 1304 ; In. gen. Epirus, 1305 ; Orchomenus (Boeotia), 1306 ; Sicyon (Peloponnesus), 1308 to 1309 ; Zacynthus (Peloponnesus), 1310 to 1315 ; Messenia (Peloponnesus), 1315 to 1319 ; Alabanda (Caria), 1320, 1321 ; Nysa (Lydia), 1322 ; Thyatira (Lydia), 1323 ; Antioch (Seleucis and Pieria), 1324 to 1327.
- BOX CONICAL. — Patrae (Peloponnesus), 1328.
- CHAIR CURULE. (Sella Curulis). — Melita (Is near Sicily), 1329 ; Coty I, King of Bosphorus, 1330 ; Rhescuporis II, King of Bosphorus, 1331 ; Sauromates I, King of Bosphorus, 1332 to 1335 ; Cyrene (Cyrenaica), 1336, 1337.
- CHAIR CURULE BETWEEN FASCIS. — Cyrene (Cyrenaica), 1338.
- CHAIR CURULE WITH STAFF. — Ptolemaeus King of Mauretania, 1339.
- COUCH FOR LETISTERNUM. — Nicomedia (Bithynia), 1340.
- DISTAFF WITHIN WREATH. — Tarentum (Calabria), 1341.
- FIRE BEACON. — Erythrae (Ionia), 1342, 1343.
- FIRE AND PEDUM IN SQUARE. — Apollonia (Illyria), 1344.
- INGOT OF SILVER WITH STRAPS FOR CARRYING IT. — Damastium (Illyria), 1345 to 1350.
- THRONE. — Aenus (Thrace), 1351, 1352 ; Olba (Cilicia), 1353 to 1355 ; Larissa (Seleucis and Pieria), 1356.
- THRONE AND SCEPTRE. — Rhoemetalkes I, King of Thrace, 1357.
- TONGS. — Iguvium (Umbria), 1358 ; Demetrius II, King of Syria, 1359.
- TONGS AND HAMMER. — Populonia (Etruria), 1360 to 1363 ; Volaterra (Etruria), 1364.

VIII



28. **Sestus** (Thracian Chersonese). 32. **Thasus** (Isle of Thrace). 33 to 40. **Mende** (Macedonia). 44. **Peparethus** (Isle of Thessaly).  
 45. **Apollonia** (Illyria). 46. **Issa** (Isle of Illyria). 48 to 78. **Corcyra** (Isle of Thessaly). 79 to 80. **Locri Opunti** (Locris).  
 82 to 89 **Boeotia** (uncert. Mints). 92. **Haliartus** (Boeotia). 93. **Orchomenus** (Boeotia).



Amphorae.

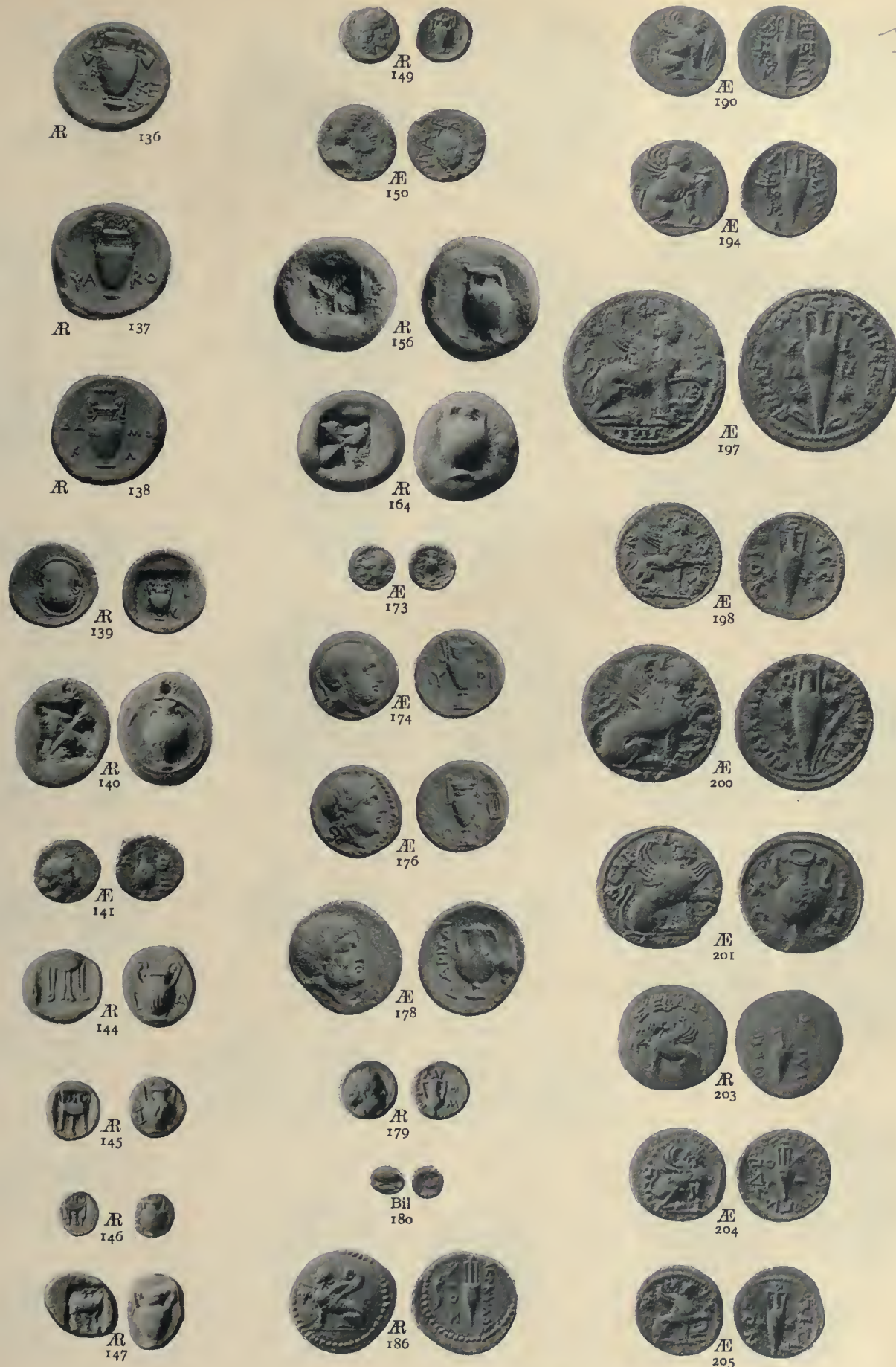

136 to 138. **Thebes** (Boeotia). 139. **Thesplae** (Boeotia)? 140. **Histiaea** (Euboea)? (or Ceos Is.). 141. **Athens** (Attica).  
 144 to 149. **Zacynthus** (Peloponnesus). 150. **Heraea** (Peloponnesus). 156. **Andros or Carthea** (Aegean Is.).  
 164. **Paros or Andros** (Aegean Is.) 173. **Lampsacus** (Mysia). 174, 176. **Myrina** (Aeolis).  
 178, 179. **Larissa Phriconis** (Aeolis). 180. **Lesbos**. 186 to 205. **Chios** (Is. Ionia).



Amphorae.

—and Apollo.

—and goats.

—with bunch of grapes.

—and branch.

—between branches.



Æ 210



Æ 211



Æ 231



Æ 261

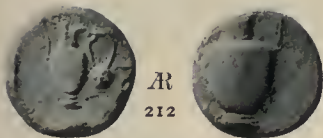

Æ 212



Æ 232



Æ 266



Æ 213



Æ 233



Æ 267

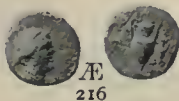
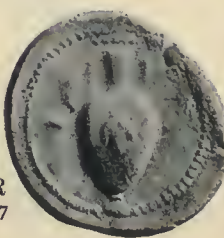

Æ 216



Æ 217



Æ 235



Æ 268

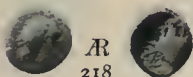

Æ 218

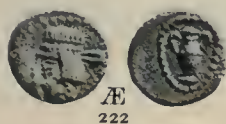

Æ 222

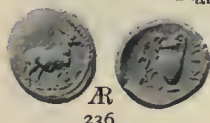

Æ 236



Æ 239



Æ 269

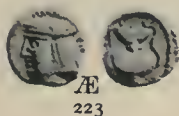

Æ 223



Æ 242



Æ 244

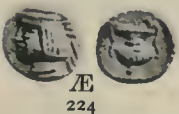

Æ 224

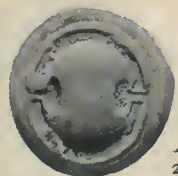

Æ 248



Æ 270

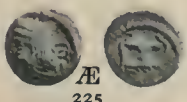

Æ 225



Æ 278

- 210, 211. Samos (Is. Ionia). 212 to 216. Astyra (Caria). 217. Anazarbus (Cilicia). 218. Nagidus (Cilicia).  
 222. Gotarzes King of Parthia. 223 to 225. Pacorus II. King of Parthia. 231 to 235. Myrina (Aeolis).  
 236. Mende (Macedonia). 239. Samos (Is. Ionia). 242, 244. Corcyra (Is. Epirus). 248. Thebes (Boeotia).  
 261. Cius (Bitynia). 266 to 270. Terone (Macedonia). 278. Corcyra (Is. Epirus).



Amphorae.

—and bunch of grapes.

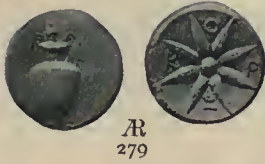

Æ  
279



Æ  
280

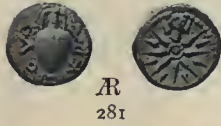

Æ  
281

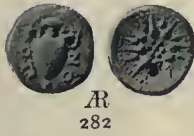

Æ  
282



Æ 284

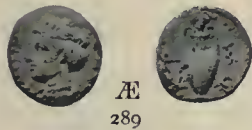

Æ  
289



Æ  
291

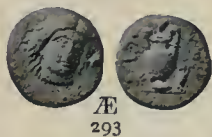

Æ  
293



Æ  
294



Æ  
295

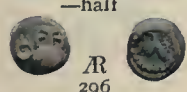

—half  
Æ  
296

—and Owl.



Æ  
297



Æ  
299



Æ  
300



Æ  
302



Æ  
303



Æ  
307



Æ  
308



Æ  
310



Æ  
311

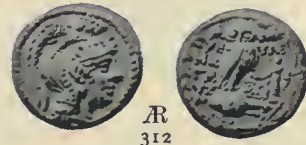

Æ  
312



Æ  
317

—and Palm.



Æ  
319



Æ  
320

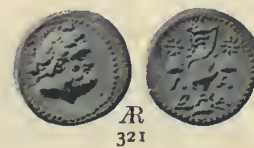

Æ  
321



Æ  
323



Æ  
324

—between Pilei.

- 279, 280. **Corcyra** (Is. Epirus). 281, 282. **Locri Opunti** (Locris). 284. **Thebes** (Boeotia). 289. **Cromna** (Paphlagonia).  
 291. **Larissa Phriconis** (Aeolis). 293, 294. **Astyra** (Caria). 295. **Phraates IV. King of Parthia**.  
 296. **Locri Opunti** (Locris). 297. **Cnossus** (Crete). 299, 300. **Gortyna** (Crete). 302, 303. **Priansus** (Crete).  
 307 to 312. **Athens** (Attica). 317. **Antiochus VI. King of Syria**. 319 to 323. **Laconia** (Peloponnesus). 324. **Tavium** (Galatia).



**Amphorae.**  
**Amphorae and Prochus.**

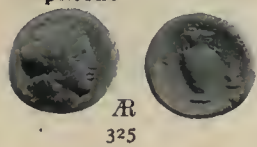

Æ 325



Æ 326



Æ 327

—beneath table



Æ 330

—and trees.



Æ 331

—with wreath.

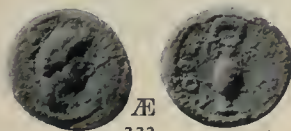

Æ 333

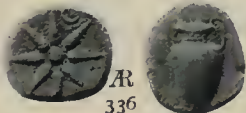

Æ 336



Æ 338

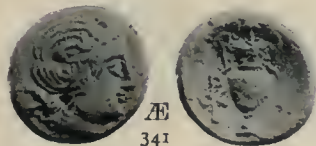

Æ 341

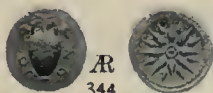

Æ 344

**Basin.**

**Chalice**

**Cup.**

**Cupping Vessel.**

**Diota.**

—in wreath of ivy.

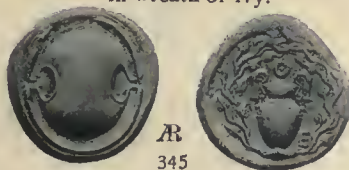

Æ 345



Æ 346

—in wreath of olive.



Æ 347



Æ 348

—in wreath of vine.



Æ 350



Æ 351

**Amphorae, two.**

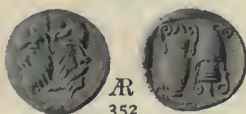

Æ 352

—entwined by serpents.



Æ 355



Æ 356

**Basin.**



Æ 357

—for oil, Gymnasiarck's.



Æ 360

**Chalice.**



Æ 361



Æ 363

**Cup.**

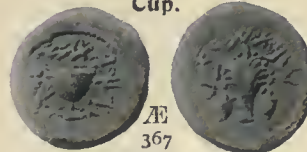

Æ 367

—and Thymiaterion.



Æ 371

**Cupping Vessel.**



Æ 375

**Diota.**



Æ 377

—in wreath.



Æ 384

325 to 327. **Lamia** (Thessaly).

330, 331. **Athens** (Attica).

333 to 341. **Corcyra** (Is. Epirus).

344. **Locri Opunti** (Locris).

345, 346. **Thebes** (Boeotia).

347. **Athens** (Attica).

348. **Samos** (Is. Ionia).

350, 351. **Chios** (Is. Ionia).

352. **Thasos** (Is. Thrace).

355, 356. **Laconia** (Peloponnesus).

357. **Pergamum** (Mysia).

360. **Anazarbus** (Cilicia).

361 to 367. **Judæa**.

371. **Epidauros** (Peloponnesus).

375. **Amorgos** (Aegean Is.)

376. **Cyzicus** (Mysia).

384. **Cassope** (Epirus).



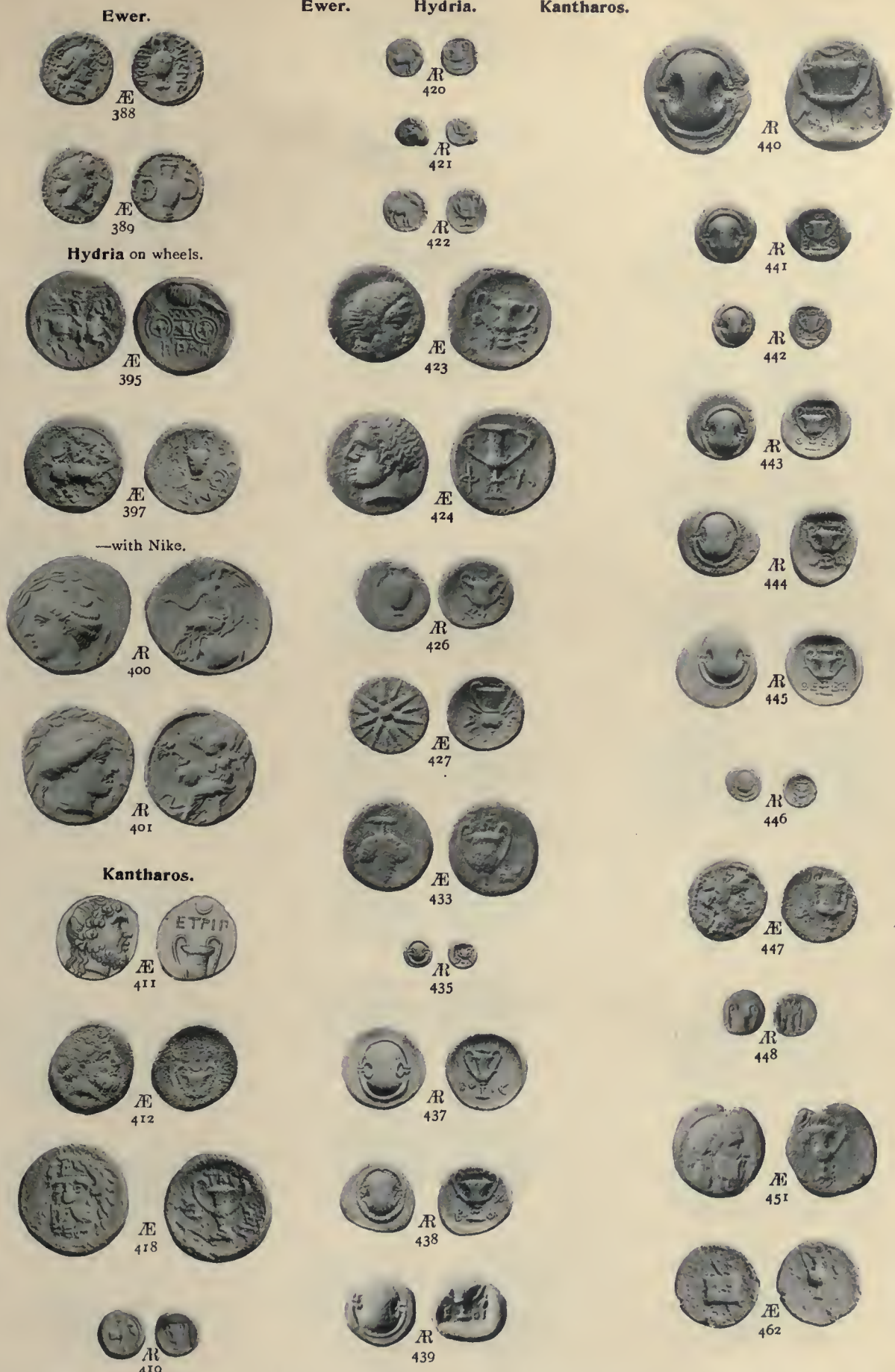

388, 389. **Parium** (Mysia). 395, 397. **Crannon** (Thessaly). 400, 401. **Terina** (Bruttii). 411, 412. **Ketriporis King of Thrace**.  
 418. **Aphytis** (Macedonia). 419 to 422. **Mende** (Macedonia). 423. **Issa** (Illyria). 424. **Pharos** (Illyria).  
 426 to 433. **Corcyra** (Is. Epirus). 435 to 439. **Boeotia** (Uncertain Mint). 440. **Acraephium** (Boeotia).  
 441 to 446. **Thebes** (Boeotia). 447. **Athens** (Attica). 448. **Zacynthus** (Peloponnesus). 451. **Andros** (Aegean Is.)  
 462. **Cyme** (Aeolis).

Kantharos.

VIII<sup>7</sup>

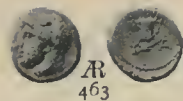

Æ  
463

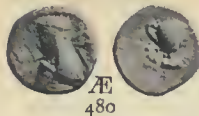

Æ  
480

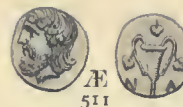

Æ  
511



EL  
464



Æ  
481



Æ  
512

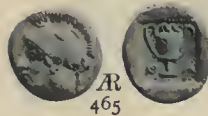

Æ  
465



Æ  
482



Æ  
514



Æ  
467



Æ  
483



Æ  
515



Æ  
468

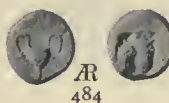

Æ  
484



Æ  
516



Æ  
470

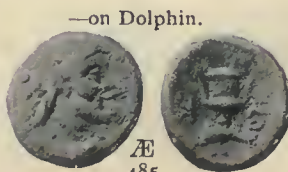

Æ  
485



Æ  
517



Æ  
472

—and bunch of grapes.



Æ  
504



Æ  
518

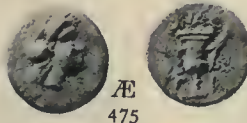

Æ  
475



Æ  
506



Æ  
521

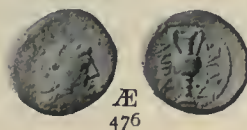

Æ  
476



Æ  
507

—with ivy.



Æ  
531



Æ  
477

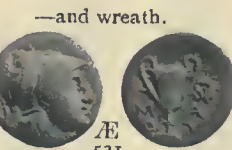

Æ  
532

—in wreath of corn.



Æ  
478



Æ  
509



Æ  
533

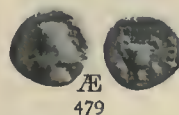

Æ  
469



Æ  
510



Æ  
531

463. Temnus (Aeolis). 464. Lesbos Is. 465, 467. Methymna (Lesbos). 468 to 472. Teos (Is. Ionia).

475. Nagidus (Cilicia). 476. Sardes (Lydia). 477, 478. Antrochus VII. King of Syria.

479. Phraates IV. King of Parthia. 480. Artabanus III. King of Parthia. 481 to 483. Pacorus II. King of Parthia

484. Uncertain. 485. Lampsacus (Mysia). 504 to 507. Corcyra (Is. Epirus). 509 to 512. Naxos (Aegean Is).

514. Cius (Bithynia). 515, 516. Methymna (Lesbos). 517. Teos (Ionia). 518. Chios (Is. Ionia). 521. Sybrita (Crete).

531. Methymna (Lesbos). 532, 533. Cius (Bithynia).



Kantharos. Krater. Oenochoë. Plemochoë. Urn. Vases.

Kantharos in wreath of ivy.



Æ 534



Æ 535

—in wreath of laurel.

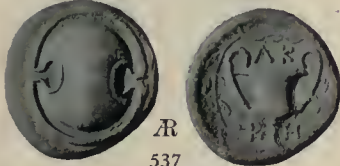

Æ 537

—in wreath of vine.



Æ 538

Krater.



Æ 545



Æ 551

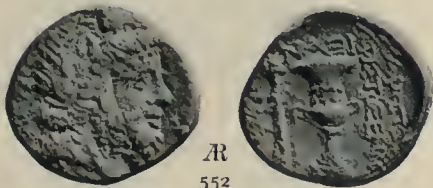

Æ 552



Æ 553

—Kilix form.

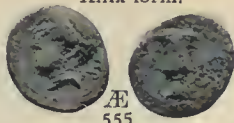

Æ 555

—supporting vessel with fire.



Æ 556

—bound with wreath.



Æ 558

Oenochoë.

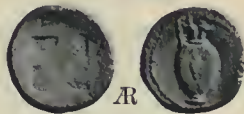

Æ 565



Æ 566

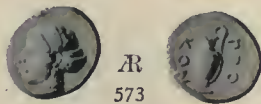

Æ 573



Æ 574



Æ 575



Æ 576



Æ 577

Plemochoë with ears of corn.



Æ 584

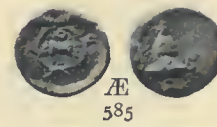

Æ 585



Æ 586



Æ 587

Urn for voting, beside Boule.



Æ 598



Æ 599

Vase without handle



Æ 601

—one-handled or Monota.



Æ 609



Æ 610



Æ 611

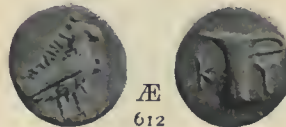

Æ 612



Æ 613

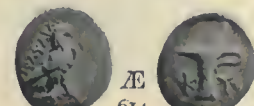

Æ 614

534. Corcyra (Is. Epirus). 535. Naxos (Aegean Is.). 536. Chios (Ionia). 537. Acraephium (Boeotia).  
 538. Peparethus (Is. Thessaly). 545. Anaphe? (Aegean Is.). 551, 552. Naxos (Aegean Is.). 553. Apollonis (Lydia).  
 555. Lapethus (Cyprus). 556. Smyrna (Ionia). 558. Corcyra (Is. Epirus). 565, 566. Terone (Macedonia).  
 573 to 575. Proconnesus (Mysia). 576, 577. Astyra (Caria). 584 to 587. Athens (Attica). 598, 599. Antioch (Seleucis and Pieria).  
 601. Corcyra (Is. Epirus). 609 to 614. Cyme (Aeolis).



Vases. Crowns Agonistic.

Vase one-handed or Monota.

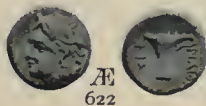
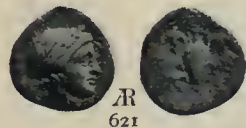
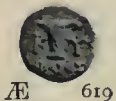
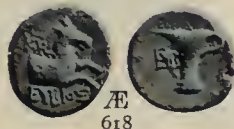
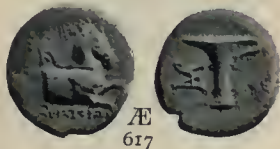
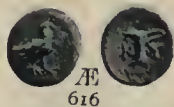

—two-handed.

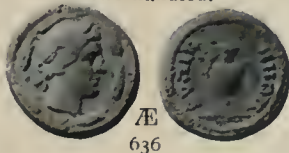

Prize Vase.



Prize Vases six.



Vase entwined with serpent.

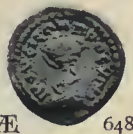

Crown Agonistic.



—between two branches.



—with Figures.



—containing Palm.



—on table.



- 615 to 620. Cyme (Aeolis). 621. Temnus (Aeolis). 622. Tisna (Aeolis). 623. Adramyteum (Mysia). 636. Cyzicus (Mysia).  
 641. Syedra (Cilicia). 644. Anazarbus (Cilicia). 648. Prusias ad Hyppium (Bithynia). 651. Perga (Pamphylia).  
 656. Emisa (Seleucis and Pieria). 659. Heliopolis (Coele-Syria). 669. Metropolis (Ionia). 673. Adana (Cilicia).  
 674. Magnesia ad Sipylum (Lydia). 678. Sardes (Lydia). 680. Thyatira (Lydia). 683. Ancyra (Galatia).  
 686. Caesarea (Cappadocia). 688, 689. Demetrius (Coele-Syria). 696. Neocaesarea (Pontus).

Crowns Agonistic.

VIII

Crown Agonistic on table.

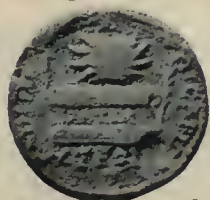

Æ 698



Æ 723



Æ 701



Æ 724

Crown Agonistic and three figures.



Æ 709



Æ 730



Crown Agonistic on table and figure.



Æ 714



Æ 731



Æ 716



Æ 734



Crown Agonistic on table and inscribed.

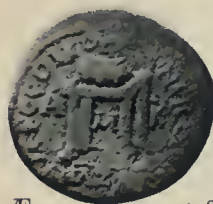

Æ 718



Æ 738



698. Neocaesarea (Pontus). 701. Aphrodisias (Caria). 709. Attaila (Pamphylia). 714. Side (Pamphylia).  
 716. Ariasus (Pisidia). 718. Anazarbus (Cilicia). 723. Tralles (Lydia). 724. Ancyra (Galatia). 730. Aphrodisias (Caria).  
 731. Corycus (Cilicia). 734. Tripolis (Lydia). 738. Laodicea (Phrygia).



Crowns Agonistic.

Baskets.

Crown Agonistic.



Æ 740

Crowns Agonistic two on table and inscribed.



Æ 772

Crowns Agonistic two

—besides mount Argæus.



Æ

745



Æ

746

Crowns Agonistic three.



Æ

777



Æ

747

—on table.



Æ

779



Æ

748



Basket with ears of barley and grapes.

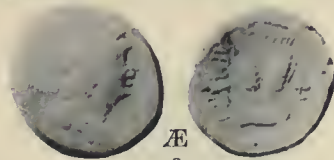

Æ

784

—on table.



Æ

765

Basket—wicker.

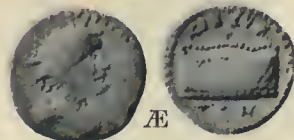

Æ

799



Æ

768



Æ

800



740. Synnada (Phrygia).  
768. Sardes (Lydia).

745. Ancyra (Galatia). 746 to 748. Caesarea (Cappadocia).  
772. Hierapolis (Phrygia).

777. Helopolis (Coele—Syria).  
784. Aradus (Phoenicia). 799, 800. Cibyra (Phrygia).

765. Philadelphia (Lydia).  
779. Sardes (Lydia).

VIII IV



Canopus.

Chest Agonistic.

Cista.

Canopus.



Æ 821

--and thyrsos.



Æ 853



Æ 861

Chest Agonistic on which purses.



Æ 828



Æ 854



Æ 862

Chests two erected on poles.



Æ 832



Æ 863



Æ 864

Cista and Cornucopia with ear of corn.

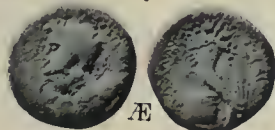

Æ 835



Æ 855



Æ 865

--and mask Bacchic.



Æ 837



Æ 856



Æ 866

Cista Mystica.



Æ 847

--Thyrsos and Stag.



Æ 859



Æ 869

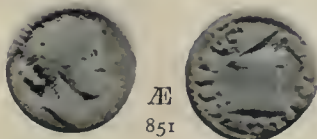

Æ 851

--within wreath of ivy.



Æ 860



Æ 870

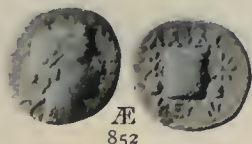

Æ 852

821. Alexandria (Egypt). 828. Perga (Pamphylia). 832. Cyzicus (Mysia). 835. Damascus (Coele-Syria).  
 837. Teos (Ionia). 847. Tium (Bithynia). 851. Sebastopolis (Caria). 852. Laodicea (Phrygia).  
 853 to 855. Amisus (Pontus). 856. Dionysopolis (Phrygia). 859. Priapus (Mysia). 860. Adramyteum (Mysia).  
 861. Parium (Mysia). 862 to 866. Pergamum (Mysia). 869, 870. Ephesus (Ionia).



Cista Mystica within wreath of ivy.

VIII ↖



AR  
872



AR  
879



AR  
873



AR  
880



AR  
874



AR  
881



AR  
875



AR  
883



AR  
876



AR  
884



AR  
877



AR  
885



AR  
878



AR  
887



AR  
888



AR  
889

872 to 878. Ephesus (Ionia).

879. Smyrna (Ionia).

880. Apollonis (Lydia).

881. Nysa (Lydia).

883 to 889. Sardes (Lydia).

Cista Mystica within wreath of ivy.



Æ 890



Æ 899



Æ 891



Æ 900



Æ 892

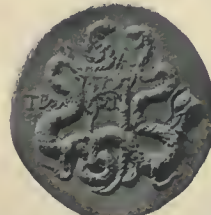

Æ 901



Æ 893



Æ 894



Æ 902



Æ 895



Æ 903



Æ 896



Æ 904



Æ 897



Æ 898



Æ 905



890. Sardes (Lydia).

891. Stratonicea (Lydia).

892 to 905. Tralles (Lydia).



Cista Mystica.

Kalathos.

Modius.

Cista Mystica within wreath of ivy.



Æ 906



Æ 907



Æ 908



Æ 909

Æ 910



Æ 911

Æ 912



Æ 913

Kalathos.



Æ 915

—with four ears of corn.



Æ 920

—with poppy head and ears of corn.



Æ 922



Æ 923



Æ 924



Æ 926



Æ 927



Æ 928

Modius with ears of corn.



Æ 930

—with ears of corn and poppies.



Æ 931

—adorned with Rape of Persephone.



Æ 932

—in car drawn by two serpents.



BIL 933

—in biga of humped oxen.



BIL 934

—in quadriga.



BIL 935

—in column flanked by serpents.



BIL 936



BIL 937

—in temple.



Æ 938

906, 907. Tralles (Lydia). 908 to 911. Apamea (Phrygia). 912 Laodicea (Phrygia).

915 Athens (Attica). 920. Caesarea (Cappadocia). 922 to 926. Elaea (Aeolis).

928. Apollonis (Lydia). 929. Tralles (Lydia). 930. Laodicea ad Mare (Seleucis and Picria).

938. Synnada (Phrygia).

913. Synnada (Phrygia)

927. Cos (Is. Caria).

931 to 937. Alexandria (Egypt)



Modius.

Table Agonistic.

Tripod—lebes.

Modius between torches.



Æ 939



Æ 947

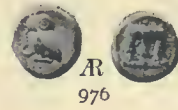

Æ 976



Æ 940



Æ 963



Æ 977



Æ 978



Æ 941



Æ 967

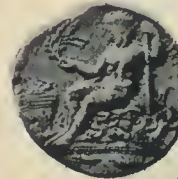

Æ 979



Table Agonistic on which Vase, etc.



Æ 943



Æ 968



Æ 980



Æ 944



Æ 969



Æ 984



Æ 945



Æ 970



Æ 986

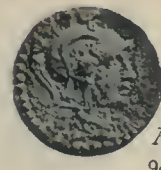

Æ 946



Æ 972



Æ 988



Æ 975



Æ 989





Tripod—lebes.



Æ  
990



Æ  
1001



EL  
1019



Æ  
991



Æ  
1002



EL  
1021



Æ  
993



Æ  
1003



Æ  
1027



Æ  
994



Æ  
1005



Æ  
1028



Æ  
995



Æ  
1006

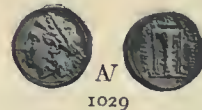

Æ  
1029



Æ  
996



Æ  
1007

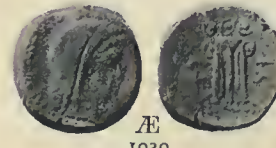

Æ  
1030



Æ  
997



Æ  
1008



Æ  
1032



Æ  
1036



Æ  
1000



Æ  
1018



Æ  
1049

990 to 1007. Croton (Bruttii).  
1027 to 1029 Taormenium (Sicily).

1008. Croton and Sybaris.  
1030, 1032. Melita (Is. Adjacent of Sicily).  
1049. Damastium (Illyria, Epirus).

1018 to 1021. Syracuse (Sicily).  
1036. Abdera (Thrace).



Tripod—lebes.



1050 to 1057. **Damastlum** (Illyria—Epirus). 1059 to 1061. **Pelagia** (Illyria). 1062, 1063. Uncertain Town (Illyria).  
 1064. **Medeon** (Acarnania). 1065. **Phytia** (Acarnania). 1066. **Stratus** (Acarnania). 1067. **Delphi** (Phocis).  
 1071. **Megara** (Megaris). 1072. **Pellene** (Peloponnesus). 1073 to 1090. **Zacynthus** (Peloponnesus).



Tripod—lebes.

VII 20



Æ 1091

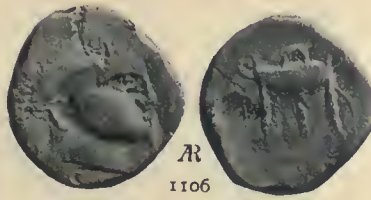

Æ 1106



Æ 1120



Æ 1093



Æ 1110



Æ 1121

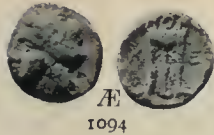

Æ 1094



Æ 1111



Æ 1126



Æ 1095



EL 1128



Æ 1097



Æ 1113

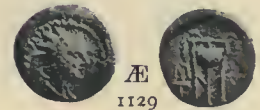

Æ 1129



Æ 1098



Æ 1114



Æ 1130



Æ 1099



Æ 1115

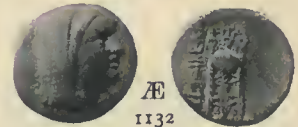

Æ 1132

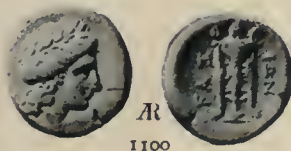

Æ 1100



Æ 1116



Æ 1134



Æ 1102



Æ 1118



Æ 1135



Æ 1119



Æ 1137

- |                                 |  |                             |                              |
|---------------------------------|--|-----------------------------|------------------------------|
| 1091. Zacynthus (Peloponnesus). | 1093 to 1095. Messenia (Peloponnesus). | 1097. Argos (Argolis).      | 1098. Crete in general.      |
| 1099. Apollonia (Crete).        | 1100, 1102. Axus (Crete).              | 1106. Cydonia (Crete).      | 1110. Amisos (Pontus).       |
| 1111. Sinope (Paphlagonia).     | 1113. Calchedon (Bithynia).            | 1114. Cius (Bithynia).      | 1115, 1116. Cyzicus (Mysia). |
| 1118, 1119. Gambreium (Mysia).  | 1120. Eumene II, King of Mysia.        | 1121. Pergamum (Mysia).     | 1126. Alexandria (Troas).    |
| 1128. Leshos Is.                | 1129. Nesos Is.                        | 1130. Colophon (Ionia).     | 1132. Ephesus (Ionia).       |
|                                 |  | 1135, 1137. Smyrna (Ionia). | 1134. Priene (Ionia).        |

Tripod—lebes.



Æ  
1139



Æ  
1158



Æ  
1172



Æ  
1140

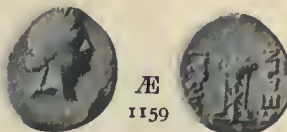

Æ  
1159



Æ  
1173



Æ  
1142

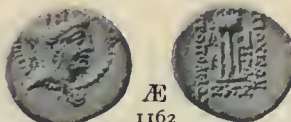

Æ  
1162



Æ  
1174



Æ  
1145

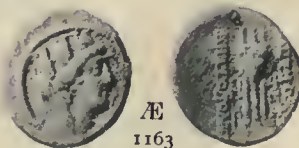

Æ  
1163

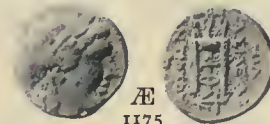

Æ  
1175



Æ  
1146



Æ  
1164



Æ  
1176

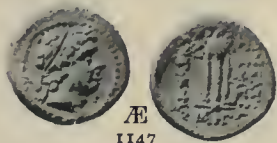

Æ  
1147



Æ  
1165

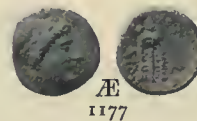

Æ  
1177

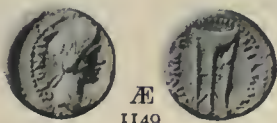

Æ  
1149



Æ  
1167



Æ  
1178

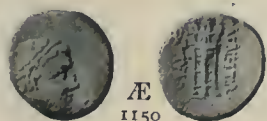

Æ  
1150



Æ  
1171



Æ  
1180



Æ  
1182

- 1139 to 1142 Cnidus (Ionia). 1145. Cragus—Tlos (Lycia). 1146. Masicytes (Lycia). 1147. Mopsus (Cilicia).  
 1149. Apollonis (Lydia). 1150. Magnesia (Lydia). 1158. Hierapolis (Phrygia). 1159. Laodicea (Phrygia).  
 1162 to 1164. Antioch (Seleucus and Pieria). 1165, 1167. Laodicea (Seleucus and Pieria). 1171. Seleucus I. Nicator King of Syria.  
 1172. Antiochus I. King of Syria. 1173 to 1175. Antiochus II. King of Syria. 1176. Seleucus III. King of Syria.  
 1177. Achaeus (Syria). 1178. Seleucus IV. King of Syria. 1180. Antiochus IV. King of Syria.  
 1182. Demetrius II. King of Syria.



Tripod.

1182



Æ 1183



Æ 1192

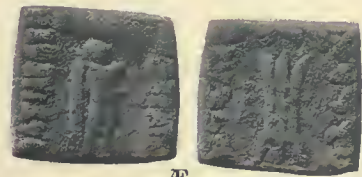

Æ 1202



Æ 1184

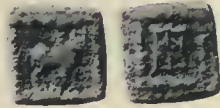

Æ 1193



Æ 1203



Æ 1185



Æ 1195

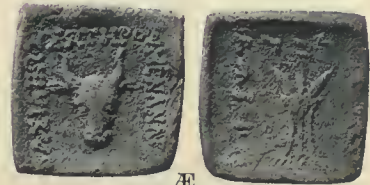

Æ 1204



Æ 1186



Æ 1196



Æ 1205



Æ 1187



Æ 1197



Æ 1206



Æ 1189

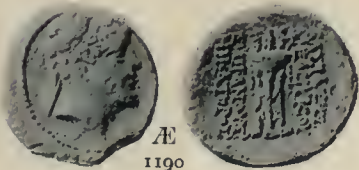

Æ 1190

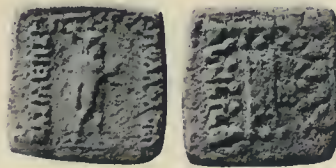

Æ 1198



Æ 1208



NI 1191



Æ 1200



Æ 1209

- 1183, 1184. Demetrius II. King of Syria. 1185. Demetrius I. or II. King of Syria.  
 1186, 1187. Alexander II. King of Syria. 1189. Antiochus XI. King of Syria. 1190. Seleucus VI. King of Syria.  
 1191, 1192. Euthydemus II. King of India. 1193. Apollodotus I. King of Bactria and India.  
 1195 to 1200. Apollodotus II. King of Bactria and India. 1202. Hippostratus King of Bactria and India.  
 1203. Maues King of Bactria and India. 1204. Menander King of Bactria and India.  
 1205, 1206. Zoilus King of Bactria and India. 1208, 1209. Uncertain.



Tripod.

—with Apollo and Python.



Æ  
1210

—with Holmos.



Æ  
1228

—and horse's head.



Æ  
1238

—and birds sipping.



Æ  
1215



Æ  
1229

—with human head.



Æ  
1239

—and club.



Æ  
1216



Æ  
1230

—with sprays of laurel.



Æ  
1241



Æ  
1232



Æ  
1244

—and cock's head.



Æ  
1217



Æ  
1233



Æ  
1246



Æ  
1218



Æ  
1234



Æ  
1247

—between double-axe entwined by serpent and laurel branch.

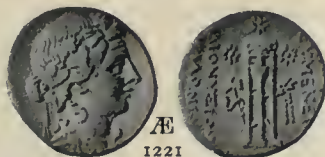

Æ  
1221



Æ  
1235



Æ  
1249

—and bunch of grapes.

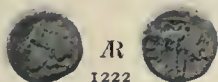

Æ  
1222



Æ  
1237



Æ  
1250

1210. Croton (Bruttii). 1215. Cos (Is. Caria). 1216. Phillippi (Macedonia). 1217, 1218. Zacynthus (Peloponnesus).  
 1221. Eumeneia (Phrygia). 1222. Sinope (Paphlagonia). 1228. Magnesia ad Maeandrum (Ionia).  
 1229. Halicarnassus (Caria). 1230. Tralles (Lydia). 1232. Antiochus I. King of Syria. 1233. Antiochus II. King of Syria.  
 1234. Alexander I. King of Syria. 1235. Antiochus VII. King of Syria. 1237. Seleucia (Seleucis and Pieria).  
 1238. Phillippi (Macedonia). 1239. Antioch (Seleucis and Pieria). 1241. Eurydicea (Macedonia).  
 1244 to 1247. Phillippi (Macedonia). 1249. Mytilene (Lesbos). 1250. Hierapolis (Phrygia).

Tripod.

- and lion's head.

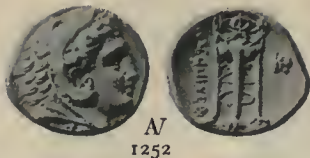

-with serpent.

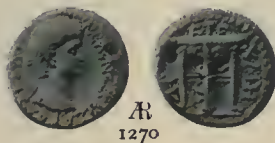
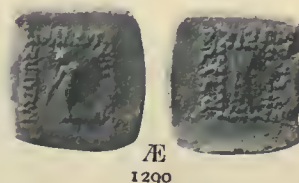

-and stag's head.



- with serpents.



-and stork.



-on stool.



-and thunderbolt.



1252. Philippi (Macedonia). 1262. Amastris (Paphlagonia). 1270. Ephesus (Ionia). 1272. Laodicea (Phrygia).  
 1276 to 1279. Croton (Bruttii). 1281. Philippi (Macedonia). 1286. Croton (Bruttii). 1288. Delphi (Phocis).  
 1289 to 1291. Apollodotus I. King of Bactria and India. 1292. Strato I. King of Bactria and India. 1293. Athens (Attica).



Tripod.

—and Thymiatherion.



Æ  
1299



Æ  
1310



Æ  
1318

—in wreath.



Æ  
1301



Æ  
1311

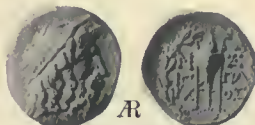

Æ  
1319



Æ  
1302



Æ  
1312



Æ  
1320



Æ  
1313



Æ  
1304



Æ  
1314



Æ  
1321



Æ  
1305

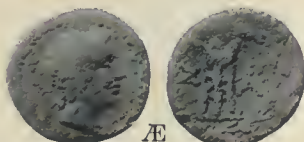

Æ  
1315



Æ  
1323



Æ  
1306

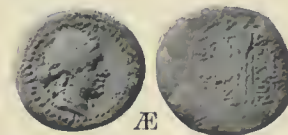

Æ  
1324



Æ  
1307



Æ  
1316



Æ  
1326



Æ  
1308



Æ  
1317



Æ  
1327

1299. **Zacynthus** (Peloponnesus). 1301, 1302. **Apollonia** (Illyria). 1304. **Dyrrhachium** (Illyria). 1305. **Epirus in general**.  
 1306. **Orchomenus** (Boeotia). 1307, 1308. **Sicyon** (Peloponnesus). 1310 to 1315. **Zacynthus** (Peloponnesus).  
 1316 to 1319. **Messenia** (Peloponnesus). 1320, 1321. **Alabanda** (Caria). 1323. **Thyatira** (Lydia).  
 1324 to 1327. **Antioch** (Seleucis and Pieria).



Chair Curule.



Fire and Pedum in Square.



Ingot of silver with straps.



—between Fascis.



Throne.



Couch for lectisternium.



Fire—beacon.



Æ  
1355

Tongs.



1329. Melita (Is. near Sicily). 1330. Cotys I. King of Bosphorus. 1331. Rhescuporis II. King of Bosphorus.  
 1332 to 1335. Sauromates I. King of Bosphorus. 1337, 1338. Cyrene (Cyrenaica). 1340. Nicomedia (Bithynia).  
 1342. Erythrae (Ionia). 1344. Apollonia (Illyria). 1345 to 1350. Damastium (Illyria). 1352. Aenus (Thrace).  
 1353 to 1355. Olba (Cilicia). 1356. Larissa (Seleucis and Pieria). 1359. Demetrius II. King of Syria.



**Amphora.**

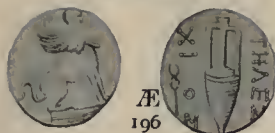

Æ 196



Æ 677

—with Urn for drawing lots.



Æ 749

**Chalice.**

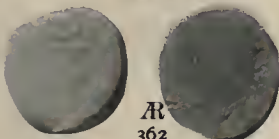

Æ 362



Æ 687

—on Table.



Æ 760



**Diota in Wreath.**

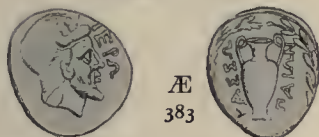

Æ 383

—on Table.



Æ 717

**Tripod—lebes.**

**Oenochoë.**

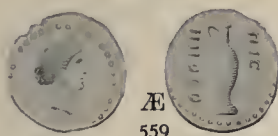

Æ 559

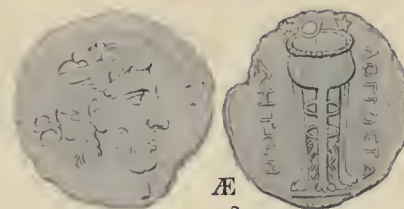

Æ 948

**Crown Agonistic containing Palm.**



Æ 661

**Crowns Agonistic two.**



Æ 745



Æ 949

—beside Mount Argæus).



Æ 746



Æ 952



Æ 662



Æ 1109

196. Teos (Ionia). 362. Judaea. 383. Cassope (Epirus). 559. Pisaurum (Umbria). 661. Perinthus (Thrace).  
 662. Philippopolis (Thrace). 677. Nysa (Lydia). 687. Emisa (Seleucis and Pieria). 717. Anzarus (Cilicia).  
 745. Anzarus (Cilicia). 746. Ceasarea (Cappadocia). 749. Anzarus (Galatia). 760. Nicomedia (Bithynia).  
 948, 949. Longostaietes (Hispania or Gallia). 952. Massilia (Gallia). 1109. Andros (Aegean Is.).