

~~Y.N. 1000~~
~~P. 1022 p. 102~~

III
UNIVERSITY OF TORONTO
LIBRARY

NUMISMATA GRAECA

GREEK COIN-TYPES

CLASSIFIED FOR IMMEDIATE IDENTIFICATION

BY

L. ANSON



TEXT

OF PART II

WAR

Arms, Weapons, Armours, Standards, etc.

ARROW, AXE, BOW, CAESTUS, CLUB, DAGGER, HARPA, JAWBONE, KNIFE, LANCE, QUIVER,
SCABBARD, SLING, SPEAR, SWORD, CUIRASS,
GREAVES, HELMET, SHIELD, STANDARDS, VEXILLA, TROPHIES

550622
6. 10 52

LONDON

L. ANSON

61, REGENT STREET, W.

1911

ARROW

No.	PLACE	OBVERSE	REVERSE	METAL SIZE	WT.	DENOM.	DATE	PLATE	REFERENCE
1	Olbia. <i>Sarmatia.</i>	Head of Zeus; in field two countermarks, star and ear of corn.	ΟΛΒΙΟΠΟΛΙΤΩΝ. An arrow.	Æ. 6 15					Mionnet, II, S., p. 20, No 71.

Arrow and bow strung

2	Pantica- pæum. <i>Tauric Chersonesus.</i>	Head of bearded Pan r.	ΠΑΝΤΙ. Strung bow and arrow r.	Æ. 65 16			Before Alexander the Great.		B. M. Thrace, etc., p. 8, No 27.
3	,,	Head of young Pan l., crowned with ivy.	ΠΑΝ. Similar type.	Æ. 75 19			,,	,,	No 28.
4	,,	Similar; countermark, star.	Similar.	Æ. 85 21			,,	,,	No 30.
5	,,	Similar; countermark, bow in case.	Similar; countermark, star.	Æ. 8 20			,,	,,	No 31. Mionnet, II, S., p. 8, No 43.
6	Phanago- ria. <i>Asiatic Bosporus.</i>	Head of Pan r.	ΦΑ. Strung bow and arrow r.	Æ. 45 11			3rd cent. B. C.	Pl. I 6	B. M. Pontus, etc., p. 3, No 3.
7	Spalirises. and Axes. <i>Bactria and India.</i>	ΒΑΣΙΛΕΩΣ ΜΕΓΑΛΟΥ ΙΠΠΑΡΙΣΟΥ. King r., on horseback; holds ankus.	𑀧𑀢𑀺. ~ ~ ~ 𑀧𑀢𑀺 𑀧𑀢𑀺 (Maharajasa, Mahataksa, Ayasa). Strung bow and arrow l., above, ⊕.	Æ. 95 24				Pl. I 7	B. M. Scythic Kings Bactria and India, p. 102, No 5. Cunningham, <i>N. Ch.</i> , 1890, p. 139, No 13.

Arrow, bow strung and Club

8	Populonia. <i>Etruria.</i>	Head of young Herakles, r., diademed; beneath head, Club l.; b. of d.	𑀧𑀢𑀺. Strung bow arrow l. and club l.; between arrow and club ●●.	Æ. 1 ¹ 27.5	181. ⁹ 11.76	Sextans.			Garrucci, <i>M. I. A.</i> , p. 55, No 3. B. M. Italy, p. 5, No 24.
9	,,	Head of Herakles.	Similar but ●.	Æ. 1 ¹ 27.5		Uncia			Mionnet, I, S., p. 202, No 41.

ARROW

No.	PLACE	OBVERSE	REVERSE	METAL SIZE	WT.	DENOM.	DATE	PLATE	REFERENCE
10	Aluntium. <i>Sicily.</i>	Head of bearded Herakles r.	ΑΛΟΝΤΙ. Bow with arrow, in case, and club. l.; plain border.	Æ. 6 15	44 2.85		B. C. 241- 220		B. M. Sicily, p. 30, No 7. Mionnet, I, p. 219, No 96. Hunterian Coll., p. 167, No 4.
11	Thebes. <i>Boeotia.</i>	Head of young Herakles l., in lion's skin.	Θ. Club, bow and arrow.	Æ. 55 14			B. C. 379- 338		Mionnet, III, S., p. 529, No 160.

Arrow, Bow and Club on which Lion's skin

12	Juba II king of <i>Mauretania.</i>	REX IVBA (in front, upwards). Head of Juba II r., as Herakles, wearing lions's skin.	Club downwards, with lion's skin placed over it; to l., arrow upwards; to r., bow; to l., downwards, RXXX; b. of d.	Æ. 7 17.5	46 ³ 2.99	Denarius	B. C. 25- A. D. 23		Muller, <i>Num. Afrig. anc.</i> , II, p. 104, No 32. Hunterian Coll., p. 613, No 2.
----	--	--	---	--------------	-------------------------	----------	-----------------------------	--	--

Arrow, Bow Strung and Quiver

13	Alaesa. <i>Sicily.</i>	Head of Artemis r., bow and quiver, on l. shoulder.	ΑΛΑΙΣΑΣ ΑΡΧ (? Inscr. obscure). Bow, quiver and arrow cross-wise.	Æ. 6 15			After B. C. 241		Mionnet, I, S., p. 371, No 108.
14	Syracuse. <i>Sicily.</i>	Bust of Demeter? r., veiled and diademed; border of dots.	ΣΥΡ ΚΟ ΣΙΩΝ (<i>sic</i>). Quiver with strap, strung bow, and arrow, crossed; border of dots.	Æ. 6 15			After B. C. 212		B. M. Sicily, p. 229, No 718.
15	Patrae. <i>Peloponnesus.</i>	COL·AA PATR. Lyre.	Quiver between bow and arrow.	Æ. 65 16			As a Roman Col. B. C. 14	Pl. I 15	,, Peloponnesus, p. 24, No 17.

Arrow and Club

(See also for other specimen Club and Arrow)

16	Thebes. <i>Boeotia.</i>	ΘΗΒΑΙΩΝ. Head of Herakles r. laur.	ΕΠΙΩΝΟΚΛΕΤΙΑΣ. Arrow and club.	Æ. 7 7.5			Impe- rial time.		Mionnet, II, p. 110, No 106. Head thinks it is a misreading for ΕΠΙΑΡΧΙ ΠΕΜΠΤΙΔΟΥ. Coinage of Boeotia, <i>N. Ch.</i> , 1881, p. 271.
17	,,	ΘΗΒ ΑΙΩΝ. Head of bearded Herakles, l., laur.	ΕΠ ΠΟΛΕΜΓ·Κ·ΜΑΚΡΟΥ. Arrow and club crossed; border of dots.	Æ. 4 10			,,		F. Kenner, <i>Stift. St. Florian</i> , p. 57 (Vienna 1871). Head, Coinage of Boeotia, <i>N. Ch.</i> , 1881- p. 272.

No.	PLACE	OBVERSE	REVERSE	METAL SIZE	WT.	DENOM.	DATE	PLATE	REFERENCE
Arrow-head									
17 ^a	Praeneste. <i>Central Italy.</i>	Bunch of grapes.	Arrow-head.	Æ. 85 21	176 11.40				B. M. Italy, p. 60, No 43. Garucci, <i>M. I.</i> , p. 22, No 6.
18	Polyrhenum. <i>Crete.</i>	ΓΟ ΛΥΡΗΝΙ ΟΝ. Bull's head bound with fillet.	ΓΟΛΥ. Arrow-head. ΙΝΗΔ r. ; b. of d.	R. 8 20	87 ² 5.63	Drachm.	B. C. 330-280.		B. M. Crete, etc., p. 67, No 9.
19	,,	Bull's head; b. of d.	Ο Π Arrow-head, upwards. Υ Λ	Æ. 65 16			,,		,, , No 13.
20	,,	Round shield, in centre of which bull's head; b. of d.	Π Ο Arrow-head, upwards. Λ Υ	Æ. 45 11			,,		,, p. 68, No 17.
20 ^a	Prusias I <i>Bithynia.</i>	Horse's head.	ΒΑΣΙΛΕ Arrow-head. ΠΡΟΥΣ	Æ. 5 12			B. C. 228-180		Babelon, <i>Inv. Waddington</i> , p. 31, No 568.
21	Uncertain. <i>Asia Minor.</i>	Beardless head of Herakles r., lion's skin tied under the neck.	Ξ to r. Arrow head.	Æ. 7 18					Imhoof, <i>Mon. Gr.</i> , p. 467, No 49.

Arrow-head and spear-head

22	Ceraea. <i>Crete.</i>	Head of Artemis l. radiate, hair gathered in a knot behind; quiver at shoulder.	ΚΕΡΑΙΤΑΝ. To l. and r. of inscription arrow head and spear-head; all within a wreath.	Æ. 8 20	70.9 457	Drachm.	B. C. 300.	Pl. I 22	Head, <i>Hist. num.</i> , p. 388. Hunterian, Coll., p. 172, No 1. Mionnet, II, No 44.
23	,,	Head of Artemis or Apollo.	Κ or Κ-Є. Arrow head and spear.	Æ. 4 10			B. C. 200		Head, <i>Hist. num.</i> , p. 388.

Arrow and Jaw-bone

24	Apollonia. <i>Actolia.</i>	Head of Artemis r. hair in a knot behind.	ΑΠΟΛΛ. Arrow and jaw-bone of boar r.; below, Μ.	Æ. 6 15			B. C. 279-168	Pl. I 24	B. M. Thessaly, etc., p. 200, No 2. Mionnet, II, No 20.
----	-------------------------------	---	---	------------	--	--	------------------	-------------	--

Arrow and Quiver

25	Heraclea? <i>Lucania.</i>	One-handed vase, l.	Arrow and quiver with its strap arranged in form of Ω.	Æ. 55 14					B. M. Italy, p. 235, No 72. Carelli, <i>Num. It. Vet.</i> , T. CLXIII, No 67.
----	------------------------------	---------------------	--	-------------	--	--	--	--	--

Axe

26	Uncertain. <i>Gallia.</i>	Head obscure.	Axe and 1.	R. 5 12.5					Mionnet, I, S., p. 176, No 216.
27	,,	Human head.	Axe, olive and O.	R. 5 12.5					,, , No 219.

No.	PLACE	OBVERSE	REVERSE	METAL SIZE	WT.	DENOM.	DATE	PLATE	REFERENCE
Axe and bow in case (See also Bow in Case and Battle-Axe)									
28	Olbia. Sarmatia.	Head of river-god Borysthene's l., with short horns.	ΟΛΒΙΟ. Bow in case, besides axe.	Æ. 95 24			Before Alexander the Great		Mionnet, II, S., p. 15, No 26.
29	,,	Similar.	ΟΛΒΙΟ, in field, ΙΚ. Bow in case and axe.	Æ. 95 24			,,		,, p. 18, No 47, B. M. Thrace, etc., p. 12, No 10.
30	,,	Similar.	ΟΛΒΙΟ·ΑΘ. Bow in case and axe.	Æ. 95 24			,,		Mionnet, II, S., p. 17, No 36.

Axe and Club

30 ^a	As grave. Etruria.	Axe and club in the middle pillet.	Same type.	Æ. 1		Uncia			Carelli, 7, XX, No 34. Garrucci, p. 29, No 6.
-----------------	-----------------------	------------------------------------	------------	------	--	-------	--	--	---

Axe and Crescent within four spokes of Wheel

31	Uncertain. Gallia.	Female head r., wearing animal skin, pearl necklace; in her mouth small branch with two flower-buds.	Axe, four crescents, Δ and two symbols ◊ ◡ the whole between the spokes of a wheel which divides the field in four parts.	Æ. 85 21					Mionnet, I, S., p. 175, No 202.
32	,,	Beardless head l. many locks of hair; in front two fishes; behind ΟΟ.	Axe, four crescents, two fruits olive-like and Ο, in the four spokes of wheel.	Lead .95 24					,, , No 204.
33	,,	Beardless head l., flowing hair.	Axe and three crescents in the four spokes of wheel.	Æ. 35 9					,, p. 176, No 217.
34	,,	Similar; in front two fishes.	Axe, two crescents, two olive-like fruits and Ο in the four spokes of wheel.	Æ. 6 15					,, p. 175, No 203.
35	,,	Beardless head r.	Axe and two crescents between the spokes of a wheel.	Æ. 55 14					,, , No 207.
36	,,	Similar l., hair flowing in locks, in front a fish.	Axe, crescent and Ο between the spokes of a wheel.	Æ. 5 12.5					,, , No 206.

Axe and Fascis

37	Ptolemaeus. (Cyren?) Cyprus.	Head of Apollo (or Libya?) r., laur., with formal curls.	CR A. Axe and Fascis.	Æ. 9 22.5	86. 5.57		Under the Roman.		B. M. Cyprus, p. cxviii, No 1. Svoronos, Νομίσμ. τῶν Πτολεμαίων, p. 317.
----	------------------------------------	--	-----------------------	--------------	-------------	--	------------------	--	--

No.	PLACE	OBVERSE	REVERSE	METAL SIZE	WT.	DENOM.	DATE	PLATE	REFERENCE
-----	-------	---------	---------	------------	-----	--------	------	-------	-----------

Axe-head

38	Rheme- talkes I, king of Thrace.	POIM HTAA KOY. Throne r., with back; against it leans sceptre; above B.	ΣΕΒΑ ΣΤΟΥ. Head of battle-axe.	Æ 6 15				Under Au- gus- tus,	B. M. Thrace, p. 209, No 10.
----	---	--	-----------------------------------	-----------	--	--	--	------------------------------	---------------------------------

Axe and Knife

38 ^a	As Grave. Etruria.	Young head full face, with long locks of hair, wearing pointed cap; plain border.	Axe and sacrificial knife, between which, ● in field, r., crescent; broad double border.	Æ. 1 55 39	697. 45.16	Qua- drans.			B. M. Italy, p. 24, No 1. Garrucci, p. 29, No 3.
38 ^b	..	Similar.	Similar but ● (one pellet) and another crescent in the middle.	Æ. 2.2 55		Uncia		 No 2.
38 ^c	..	Similar.	Axe and knife only.	Æ. .85 21				 No 5.

Pick-Axe

39	Damas- tium. Illyria.	Head of Apollo r. laur.	ΔΑΜΑ ΣΤΙΝ ΩΝ Pick-Axe used in mines.	R. 6 15	29 ² 1.88		B. C. 4 th cent.	Pl. I 39	B. M. Thessaly, etc., p. 86, No 16.
----	-----------------------------	-------------------------	--	------------	-------------------------	--	-----------------------------------	-------------	--

Axes-two

40	Uncertain. Gallia.	Beardless head l., behind O.	Two axes, crescent, a kind of olive and O between the four spokes of a wheel.	R. 55 14					Mionnet, 1, S., p. 177, No 220.
----	-----------------------	---------------------------------	--	-------------	--	--	--	--	------------------------------------

Axe-Double or Bipennis

41	Aes grave. Etruria.	Wheel of six spokes.	Bipennis r., in front, ¶ — border.	Æ. 6 15	34 2.20				B. M. Italy, p. 19, No 10.
41 ^a	..	Similar.	Similar in field ∩.	Æ. 6 15					Garrucci, <i>M. I. A.</i> , p. 59, No 17.
42	..	Similar.	Similar; but letter ∇.	Æ. 55 14	20 1.29				B. M. Italy, p. 19, No 11.
42 ^a	Firmum. Picenum.	ΡΙΓ Spear-head ●●●.	Axe-double.	Æ. 1.5 38		Qua- drans.	B. C. 264		Garrucci, p. 32, No 4. Head, <i>Hist. num.</i> , p. 20, notes a Sextans.

No.	PLACE	OBVERSE	REVERSE	METAL SIZE	WT.	DENOM.	DATE	PLATE	REFERENCE
43	Vestini. <i>Picenum.</i>	VES. Cockle.	Double-axe, at side pellet.	Æ. 1 27.5		Uncia.	After B. C. 268		Mionnet, I, p. 222, No 178 (<i>Vescia- Latum</i>). Head, <i>Hist. num.</i> , p. 20. Garrucci. p. 33, No 6.
44	Amadokos I, king of <i>Thrace.</i>	ΕΠΙ ΔΗ ΙΟ. Vine laden with grapes, within square of dots; the whole within incuse square.	ΑΜΑ ΔΟΚΟ. Bipennis; border of dots.	Æ. 9 22.5			Circa B. C. 400		B. M. Thrace, p. 202, No 1.
45	Teres II or III. <i>Thrace.</i>	ΕΠΙ ΑΣ ΓΩΑ ΚΙΟΣ. Vine, laden with grapes within square of dots.	ΤΗ ΡΕ Ω. Bipennis (the T formed by the handle); b. of d.	Æ. 9 22.5			„	„ „	No 1.
46	Cranium. <i>Peloponne- sus.</i>	☾ Head of Zeus? r., diademed, of different character.	CPRO CVLEI L F Bipennis.	Æ. 6 15			Struck by Procu- leius. Time of Aug- ustus.	Pl. I 46	B. M. Peloponnesus, p. 83, No 67.
47	The Abbae- ti. <i>Mysia.</i>	Female head r.; wearing stephane.	MY Bipennis; ΞΩΝ in field MN; ABBA the whole in oak- wreath.	Æ. 6 15			B. C. 2nd cent.	Pl. I 47	B. M. Mysia, p. 1, No 7.

Axe-Double

48	Tened s. <i>Troas.</i>	Janiform head of fine style; head on l., bearded and laur., head on r., wearing, neck- lace, stephane, and cir- cular earring.	ΤΕ ΝΕ ΔΙ ΟΝ. Axe-dou- ble; in field l., barley corn; in field r., bunch of grapes; all in incuse square.	Æ. 1 25	2277 14.73	Tetra- drachm.	B. C. 450- 387	Pl. I 48	Hunterian Coll., p. 303, No 1.
49	„	Similar head of early fine style; female l., male r., hair represented by dots.	Τ Ε. Axe-double; placed N Ε. upright upon three steps, all in incuse square.	Æ. 8 20	1157 7.48	Di- drachm.	B. C. 550- 470	Pl. I 49	„ p. 304, No 2.
50	„	Janiform head; bearded male head l., female head, wearing steph- ane and circular earr- ing, r.	Μ Ε L Double-axe (πέλεχος): square border of dots; whole in incuse square.	Æ. 95 24	138 8.94	„	„	Pl. I 50	B. M. Troas, p. 91, No 2.
51	„	Similar; with necklace.	ΞΗ ΕΤ. Similar Ω Ο Ι Δ.	Æ. 55 14	28 1.81	Hemi- drachm.	„	Pl. I 51	„ „ No 4.
52	„	Janiform head (bearded male r., female l.).	Double-axe, in incuse square.	Æ. 35 9	8.3 0.52	Tritarte- morion	„	„	„ „ No 7.

No.	PLACE	OBVERSE	REVERSE	METAL SIZE	WT.	DENOM.	DATE	PLATE	REFERENCE
53	Tenedos, Troas.	Similar.	T E. Similar. N E.	.R. 5 12. 5	25.8 1.66	Hemi-drachm.	R. c. 450-387	Pl. I 53	B. M. Troas, p. 92, No 9.
54	..	Similar.	TENE Δ I O N. Double-axe; on l., bunch of grapes, on r., lyre; incuse square.	.R. 1 25	217.8 14.10	Tetra-drachm.	..	Pl. I 54	.. , No 11.
55	..	Similar.	Similar; in field, A N on r., bee.	.R.1.1 27. 5	203 13.15	Pl. I 55	.. , No 12.
56	..	Similar; wearing necklace.	Similar; on r., Nike to left.	.R. 6 15	53.8 3.47	Drachm.	..	Pl. I 56	.. , No 13.
57	..	Similar; (bearded male head laur.)	Similar; on l., bunch of grapes, on r., kantharos; incuse.	.R. 6 15	54.7 3.52	Pl. I 57	.. p. 93, No 14.
58	..	Similar.	Similar; on r., lyre.	.R. 6 15	53.3 3.43	Pl. I 58	.. , No 15. Hunterian Coll., p. 304, No 3.
59	..	Female head r., wearing stephanos (Arthemis?)	T E. Double-axe.	.Æ.35 9			..	Pl. I 59	B. M. Troas, p. 93, No 22.
60	..	Janiform head of archaic style, female wearing stephane, earring and necklace.	TE Double-axe, on l., NE Amphora; the whole ΔEO N in incuse square.	.R.95 24	239 15.48	Tetra-drachm.	B. c. 550-470	Pl. I 60	Babelon, <i>Traité, Mon. Gr. R.</i> , p. 367, No 624. Greenwell, <i>N. Chr.</i> , 1893, p. 89.
61	..	Janiform head of fine style, female r., wearing stephane, male l.	TENE Δ I O N. Double-axe, bunch of grapes on l., tripod on r., the whole in incuse square.	.R. 6 15	57.4 3.71	Drachm.	B. c. 450-387	Pl. I 61	B. M. Troas, p. 93, No 18. Regling, Kurt Warren Coll. Pl. XXIV 1054.
62	..	Similar.	Similar, but thyrsus on r.	.R. 6 15	43.5 2.80	Pl. I 62	.. , 1056. B. M. Troas, p. 93, No 17.
63	..	(Inscr.?) Double-axe.	TE. Double axe; on each side of axe, pileus of the Dioscuri.	.Æ.35 9		 , No 26.
64	..	Janiform head of late style; bearded male head l. laur.; female head r., wearing stephane.	TENE Δ I O N. Double-axe; on l., bunch of grapes; and Δ (?) on r., Herakles, wreathed, standing facing, holding club in the r. hand. The whole in a wreath of laurel.	.R. 1.75 31	241.2 15.62	Tetra-drachm.	2 nd -1 st cent. B. c. after circa 189	Pl. II 64	B. M. Troas, p. 94, No 27.
64 ^a	..	Similar.	Similar; on r., owl l., facing.	.R. 1.2 30	258.8 17.22	Hunterian Coll., p. 304, No 4.
65	..	Similar.	Similar; on l., ⊗ ; on r., pilei of the Dioscuri.	.R. 1.2 30	257.8 16.69	Pl. II 65	B. M. Troas, p. 94, No 29.

No.	PLACE	OBVERSE	REVERSE	METAL SIZE	WT.	DENOM.	DATE	PLATE	REFERENCE
66	Tenedos. <i>Troas.</i>	Similar.	Similar; on r., Hermes standing l., holding caduceus.	Æ. 75 19	61.3 3.96	Drachm.	2nd-1st cent. B. C. after circa 189	Pl. II 66	B. M. Troas, p. 94, No 33.
67	,,	Head of Artemis r., turreted.	TE above axe-double; in field two bunches of grapes.	Æ. 35 9	10 0.65				Imhoof, <i>Mon. gr.</i> , p. 269, No 205 ^a .
68	Alinda. <i>Caria.</i>	Youthful head beardless.	ΑΛΙΝ ΔΕΩΝ Double-axe (Labrys).	Æ. 7 17.5			B. C. Early 2nd cent.		Mionnet, III, No 46.
69	,,	Similar.	Similar.	Æ. 35 9			,,		B. M. Caria, p. 11, No 10.
70	Aphrodisias and Plarasa. <i>Caria.</i>	Cuirass on trophystand; the whole in incuse square.	ΠΛΑΡΑ Double-axe ΑΦΡΟ (Labrys).	Æ. 5 12.5			After B. C. 166	Pl. II 70	,, p. 25, No 1. Mionnet, VI, S., p. 456, No 103.
71	,,	Similar; h. of. d. no incuse.	Similar.	Æ. 45 11			,,	Pl. II 71	B. M. Caria, p. 25, No 3.
72	Euromus. <i>Caria.</i>	Head of Zeus r., laur.	ΕΥΡΩ Double-axe ΜΕΩΝ (Labrys) r.; the whole in laurel-wreath.	Æ. 65 16			B. C. Early 2nd cent.	Pl. II 72	,, p. 99, No 1.
73	,,	Head of Zeus r., laur.	ΕΥ Double-axe (Labrys); ΡΩ the whole in laurel wreath.	Æ. 6 15			,,		,, p. 99, No 2.
74	,,	Head of Zeus, facing, holding a double-axe in one hand and the spear in the other.	ΕΥΡΩ. Double-axe.	Æ. 7 17.5			,,		Mionnet, III, p. 346, No 251.
75	Jasus. <i>Caria.</i>	Jugate heads of Apollo and Artemis.	ΙΑΣΕΩΝ ΕΡΥΑΞΕ. Double-axe in laurel wreath.	Æ. 85 21			,,		,, p. 352, No 280.
76	,,	Head of Zeus laur.	ΙΑΣ ΜΑΤΑ. Double-axe in laurel wreath.	Æ. 7 17.5			,,		,, , No 286.
77	Mylasa. <i>Caria.</i>	ΜΥΛΑ Ornamented ΣΕΩΝ. trident.	Double-axe (Labrys).	Æ. 45 11			B. C. 2nd cent.		B. M. Caria, p. 129, No 14.
78	,,	Similar.	Similar.	Æ. 3 7.5			,,		,, , No 15.
79	,,	Free horse trotting l.; b. of. d.	ΜΥΛΑ ΣΕΩΝ. Double-axe (Labrys), handle encircled by laurel-wreath; b. of. d.	Æ. 65 16			Impe- rial time.	Pl. II 79	,, , No 17.
80	Myndus. <i>Caria.</i>	Ball r.	ΜΥΝΔ. Double-axe. ,,	Æ. 7 17.5					Mionnet, III, p. 359, No 329.

No.	PLACE	OBVERSE	REVERSE	METAL SIZE	WT.	DENOM.	DATE	PLATE	REFERENCE
81	Myndus. <i>Caria.</i>	Bull r.	Without legend. Double-axe.	Æ. 5 12. 5					Mionnet, III, p. 359, No 330.
82	Pixodarus, Satrap of <i>Caria.</i>	Head of Apollo l., laur., hair hanging loose behind.	Γ I. Double-axe (Labrys).	Æ. 2 5	5 ² 0.33	24 th of Stater.	B. c. 340-334	Pl. II 82	B. M. Caria, p. 184, No 1. Babelon, <i>Perses achéménides</i> , p. 61, No 412 (says is an hemiobol or 48 th of stater.)
83	Plarasa	Cuirass in a linear square.	ΠΛΑΡΑΣ. Double-axe in incuse.	Æ. 6 15					Mionnet, VI, <i>S.</i> , p. 456, No 106.
84	Thyatira. <i>Lydia.</i>	Head of Apollo r., laur., two long curls hanging down neck: beneath, ΕΡΜΟΚ? border of dots.	ΘΥΑΤΕΙ. Double-axe. PH NQN	Æ. 6 15			B. c. 190? Seleucid times		B. M. Lydia, p. 292, No 4.
85	,,	Similar; beneath, ΜΕΝΑΝΔΡΟΣ.	Similar.	Æ. 6 15				Pl. II 85	,, p. 292, No 7.
86	,,	Head of bearded Herakles, bare, r.; border of dots.	ΘΥΑΤ ΕΙΡΗ. Double-axe; ΝΩ N border of dots.	Æ. 7 17.5			Time of Nero.	Pl. II 86	,, p. 293, No 8.
87	,,	ΝΕΡΩΝΚΛΑΥΔΙ ΚΑΙ- CΑΡΓΕΡ. Bust of young Nero r., head bare, shoulders draped.	ΘΥΑΤ ΕΙΡΗ Double-axe. ΝΩ N	Æ. 7 17.5					,, p. 302, No 58.
88	,,	ΣΤΑΤ ΜΕΣΣΑΛ... Bust of Statilia Messalina r.	Similar.	Æ. 65 16			Mes-sa-line.		,, p. 303, No 68.
89	Mostene. <i>Lydia.</i>	CΑΒΕΙ Ν ΑCΕΒΑ... Bust of Sabina r.	ΜΟC ΤΗ ΝΩΝ. Double-axe, between bunch of grapes on l., and two ears of corn on r.	Æ. 65 16			Sa-bina.	Pl. II 89	,, p. 162, No 10.
90	Abbaïtis. <i>Phrygia.</i>	Head of Apollo? r., hair rolled and bound with wreath.	MY Double-axe; the ΣΩΝ whole in laurel-wreath. ΑΒΒΑ beneath.	Æ. 6 15			B. c. 190-133(?)	Pl. II 90	,, Phrygia, p. 2, No 9.
91	Eriza. <i>Phrygia.</i>	Trident; border of dots?	Ε Ρ Double-axe; border of dots?	Æ. 4 10			1 st cent. B.C.?		,, p. 202, No 1.
92	Eumenia. <i>Phrygia.</i>	ΝΕΡΩΝΚΑΙCΑ ΡCΕ ΒΑCΤΟC. Youthful bust of Nero r., head bare, shoulders draped.	ΕΥΜΕ ΝΕΩΝ ΙΟΥΛΙΟCΚΛΕΩΝΟΑΡΧΙΕ [ΡΕΥC Double-axe.	Æ. 75 19			Nero.		,, p. 216, No 40.

No.	PLACE	OBVERSE	REVERSE	METAL SIZE	WT.	DENOM.	DATE	PLATE	REFERENCE
Axe-double (Labrys) filleted									
93	Aphrodisias. <i>Caria.</i>	Humped bull r.; head lowered; b. of d.	ΑΦΡΟΔΙΣΙΕΩΝ. Axe-double (Labrys) bound with fillet; b. of d.	Æ. 55 14			Imperial time.		B. M. <i>Caria</i> , p. 38, No 84.
94	,,	CEBA CTOC. Head of Augustus r., laur.	ΑΦΡΟΔΙΣ ΙΕ ΩΝCΩ-ZΩΝ. Axe-double (Labrys) bound with fillet.	Æ. 55 14			Augustus.		,, p. 39, No 90.
95	,,	Similar.	ΑΦΡΟΔΙΣ ΙΕΩΝCΩZΩΝ Similar.	Æ. 55 14			,,	Pl. II 95	,, ,, No 91.
96	Heraclea Salbace. <i>Caria.</i>	Cornucopie containing two bunches of grapes, between two ears of corn; b. of d.	ΗΡΑΚΛ ΕΩΤΩΝ. Double axe (Labrys) bound with fillet; b. of d.	Æ. 7 17.5			Imperial time.	Pl. II 96	,, p. 116, No 4.
97	Hierapolis. <i>Phrygia.</i>	ΦΑΒΙΟΣ. Head of MAΞΙΜΟΣ. Fabius maximus r., bare.	ΖΩΣΙΜΟΣ ΦΙΛΟΠΑΤΡΙΣ ΙΕΡΟΠΟΛΕΙΤΩΝ ΧΑΡΑΞ. Double axe, the handle bound with taenia.	Æ. 8 20			Fabius Max. Pro-cons. under Augustus B. C. 5	Pl. II 97	B. M. <i>Phrygia</i> , p. 243, No 93.

Axe-double, head of.

98	Uncertain. Aes Grave of <i>Etruria.</i>	Wheel of six spokes; in field •.	Head of Bipennis; on either side • ♯; border of dots.	Æ. 9 22.5	153 9.91		Uncia.		Garrucci, <i>M. I. A.</i> , p. 59, No 12. B. M. <i>Italy</i> , p. 19, No 5.
99	,,	Similar •.	Similar; but letter V; plain border.	Æ. 9 22.5	110 7.12		,,		Garrucci, <i>M. I. A.</i> , p. 59, No 13. B. M. <i>Italy</i> , p. 19, No 8.
99 ^a	,,	Similar •.	Similar; but • D.	Æ. 9 22.5			,,		Garrucci, <i>M. I. A.</i> , p. 59, No 11.
99 ^b	,,	Similar; no pellet.	Similar; in field r. ♯; border?	Æ. 7 17.5	67 4.34		Uncertain division.		B. M. <i>Italy</i> , p. 19, No 9.
100	,,	Similar.	Similar; in field D.	Æ. 7 17.5	42 2.70		,,		Garrucci, <i>M. I. A.</i> , p. 59, No 14.
100 ^a	,,	Similar.	Similar; in field V.	Æ. 7 17.5			,,		,, No 16.
100 ^b	,,	Wheel of eight rays with pellet in centre.	Head of Bipennis between • •; above ♯. • •	Æ. 85 21	390 25.00				,, No 22.

No.	PLACE	OBVERSE	REVERSE	METAL SIZE	WT.	DENOM.	DATE	PLATE	REFERENCE
Axe double with palm branches on handle									
101	Aphrodisias. <i>Caria.</i>	Head of Aphrodite r., wreathed; b. of d.	ΑΦΡΟΔΙ. Bipennis upright on the handle ΣΙΕ ΩΝ two palm-branches placed cross-wise and filleted; b. of d.	Æ. 8 20	93 6.02		B. c. 1 st cent.	Pl. II 101	B. M. Caria, p. 28, No 20. Hunterian, Coll., p. 420, No 1.

Axe double with serpent round handle, surmounted by radiate head

102	Hierapolis. <i>Phrygia.</i>	ΣΕΒΑΣΤΟΣ. Head of Augustus (?) r., and laur.	ΜΑΤΡΩΝ ΑΠΟΛΛΩΝΙΟΥ ΙΕΡΑΠΟΛΙΤΩΝ. Double-axe with serpent twined round handle, surmounted by head of Helios r., radiate.	Æ. 7 17.5			Augustus.	Pl. II 102	B. M. Phrygia, p. 245, No 106.
-----	--------------------------------	--	---	--------------	--	--	-----------	---------------	--------------------------------

Axe-double and Trident combined

103	Mylasa. <i>Caria.</i>	Free horse trotting r.	Ornamented Trident and Labrys combined.	Æ. 7 17.5			B. c. 2 nd cent.		Caria, p. 128, No 7.
-----	--------------------------	------------------------	---	--------------	--	--	-----------------------------------	--	----------------------

Bow

104	Cranium. <i>Cephalenia</i> (<i>Peloponnesus</i>).	Ram's head r.	Bow; in incuse square.	Æ. 7 17.5	169 10.95	Dj-drachm or Stater.	B. c. 431	Pl. II 104	B. M. Peloponnesus, p. 77, No 1.
105	,,	KΡΑΒΙ. Ram l.	Similar.	Æ. 5 12.5	46.4 3.00	Triobol.	,,	Pl. II. 105	,, , No 2.
106	,,	Similar.	Χ Ρ Α. Bow; in incuse square.	Æ. 5 12.5	43.5 2.81	,,	,,	Pl. II 106	,, , No 8.
107	,,	Κ Ram's head l.	Bow; in incuse square.	Æ. 35 9	12.2 0.78	Trihemi-obol.	,,	Pl. II 107	,, p. 78, No 12.
108	,,	Ram l., standing.	Similar, but in incuse oblong.	Æ. 65 16			B. c. 431- 330	Pl. II 108	,, , No 18.
109	,,	Ram r., standing.	Bow.	Æ. 6 15			,,	Pl. II 109	,, p. 79, No 20.
110	,,	Similar; border of dots.	Similar.	Æ. 5 12.5			,,	Pl. II 110	,, , No 22.
111	Prusias I(?) king of. <i>Bithynia.</i>	ΒΑΣΙΛΕΩΣ ΠΡΟΥ- ΣΙΟΥ. Lyre.	Bow.	Æ. 7 17.5					Waddington and Babelon, <i>Mon. gr. Asie Min.</i> , p. 223, No 18.

No.	PLACE	OVERSE	REVERSE	METAL SIZE	WT.	DENOM.	DATE	PLATE	REFERENCE
112	Erythrae. <i>Ionia.</i>	Head of Apollo r., laur.	ΕΡΥ. Bow; magistrate ...MAN ΔΙΟΝΝΥ (<i>sic</i>).	Æ. 55 14			B. C. 300- 200		B. M. Ionia, p. 133, No 144.

Bow and Club

113	Thasos. <i>Is. Thrace.</i>	Head of bearded Herakles in lion's skin.	ΘΑΣΙΩΝ. Bow and club.	Æ. 65 16			B. C. 280		Mionnet, II, S., p. 547, No 36.
114	..	Head of Herakles, beardless in lion's skin.	ΘΛΣΙΩΝ. Bow and club above an oar.	Æ. 6 15		 No 38.
115	..	Similar.	ΘΑΣΙΩΝ ΗΡΕΙΡΟ. Similar; no symbol.	Æ. 65 16		 No 41. Leake, <i>Ins. Greece</i> , p. 45.
116	Pherae. <i>Thessaly.</i>	Head of Herakles r. in lion's skin.	ΣΑ ΦΕΡΙ (<i>sic</i>). Bow and club horizontally.	Æ. 5 12.5			..		Mionnet, III, S., p. 306, No 256.

Bow and Club crossed

117	Tarentum. <i>Catabria.</i>	Distaff in laurel-wreath.	Τ Α. Bow and club crossed; plain border.	R. 4 10	15.1 0.97	Diobol.	B. C. 400- 272		Garrucci, <i>M. I. A.</i> , p. 128, No 26. B. M. Italy, p. 210, No 387.
117 ^a	In general. <i>Bruttium.</i>	Head of Herakles l., in lion's skin; b. of d.	ΒΡΕΤ ΤΙΩΝ Club and bow crosswise; b. of d.	Æ. 6 15					Mionnet, I, S., p. 335, No 952. B. M. Italy, p. 333, No 118.
118	Olynthus. <i>Macedonia.</i>	Head of Herakles in lion's skin.	Ο Λ Υ Ν Bow and club Cross-ed.	Æ. 6 15					Mionnet, III, S., p. 85, No 519.
119	Uncertain.	Female head r. hair gathered up behind; all in a frame work of lines.	Club and bow in saltire; in field pellets, four visible.	R. 4 10	8.1 0.51				Hunterian, Coll., p. 731, No 3.

Bow, Club and Bow-Case

120	Nicaea. <i>Bithynia.</i>	ΑΥΤΟΚΡΑΤΟΡΙΚΑΙ ΣΑΡΙΣΕΒΑΣΤΩ ΥΕΣΠΑΣΙΑΝΩΝ ΚΑ (?) Head of Vespasian r., laur.	ΕΠΙΜΑΡΚΟΝ ΠΛΑΝΚΙΟΥ ΑΡΟΝΑΘΝ ΠΑΤΟΥ. Club, bow-case and bow.	Æ. 8 20			Vespa- sian.	Pl. III 120	B. M. Pontus, etc., p. 154, No 18.
-----	-----------------------------	---	---	------------	--	--	-----------------	----------------	---------------------------------------

Bow, Club and Bow-Case crossed

121	Erythrae. <i>Ionia.</i>	Head of young Herakles in lion's skin r.	Bow, club and bow-case crossed; in field, l., Α.	Æ. 5 12.5			B. C. 387- 300		B. M. Ionia, p. 126, No 82.
-----	----------------------------	--	--	--------------	--	--	----------------------	--	--------------------------------

Bow, Club and Diota

122	Thebes. <i>Boeotia.</i>	Head of Herakles in lion's skin r.	ΘΕΒ. Club and bow; above diota.	Æ. 55 14					Mionnet, II, No 108.
-----	----------------------------	------------------------------------	---------------------------------	-------------	--	--	--	--	----------------------

No.	PLACE	OBVERSE	REVERSE	METAL SIZE	WT.	DENOM.	DATE	PLATE	REFERENCE
Bow, Club and Quiver									
123	Carteia. <i>Baetica.</i>	CARTEIA. Turreted female head; behind, thunderbolt.	M. FALCIDIVS·IIIIVIR·EX S.C. Club, bow and quiver.	Æ. 85 21					Mionnet, I, p. 9, No 52.
124	Luceria. <i>Apulia.</i>	Head of Herakles r., in lion's skin ●●●●	LOYCERI. Club, bow and quiver.	Æ. 95 24					Ackerman, <i>Hispan. Gal. Brit.</i> , p. 27, No 16. Mionnet, I, p. 132, No 322.
124 ^a	..	Similar; no pellets.	Similar and ●●●●.	Æ. 9 22					Garrucci, <i>M. I. A.</i> , p. 110, No 27.
125	Heraclea. <i>Lucania.</i>	Head of Herakles in lion's skin.	ΗΡΑΚΛΕΙΩΝ. Club, bow and quiver.	Æ. 7 17.5					Mionnet, I, S., p. 300, No 670.
126	..	Head of young Herakles r., laur.	ΗΗ. Similar.	Æ. 35 9					.. I, p. 155, No 523.
127	Hydruntum. <i>Calabria.</i>	Head of Herakles r., in lion's skin.	ΥΔΡ. Club, bow and quiver.	Æ. 7 17.5					.. I, S., p. 274, No 517.
127 ^a	..	Similar I.	Similar.	Æ. 45 11					Garrucci, <i>M. I. A.</i> , p. 123, No 4.
127 ^b	..	Cockle-shell.	Similar.	Æ. 45 11					.. , No 5.
128	Alexander III king of <i>Macedonia.</i>	Head of Herakles r., in lion's skin.	ΑΛΕΞΑΝΔ between bow and quiver, above club.	Æ. 3 7	5 0.32	Hemi-obol.		Pl. III 128	Regling, Kurt Warren Coll. (Pl. XV-667).
129	In General <i>Macedonia.</i>	ΑΛΕΞΑΝΔΡΟΝ. Head of Alexander the Great r., wearing crested Athenian helmet, adorned with griffin running r.	ΚΟΙΝΟΝΜΑ ΚΕΔΟΝΩΝ ΒΝΕ. Bow, quiver and club.	Æ. 8 20				Caracalla, or later.	B. M. Macedonia, p. 27, No 144.
130	Alizia. <i>Acarmania.</i>	Head of young Herakles r.	ΑΛΥΙ ΑΙΩΝ. Bow, club and quiver.	Æ. 75 19				B. C. 4 th cent.	Pl. III 130 Imhoof, <i>Die Münzen Acarnaniens</i> , p. 49, No 15.
131	Heraclea. <i>Bithynia.</i>	Head of bearded Herakles r., wearing lion's skin.	ΗΡΑ. Bow, club and quiver, on l. of inscr., letter, or symbol. (?)	Æ. 65 16				B. C. 364-353 (Clearchus tyrant).	Pl. III 131 B. M. Pontus, etc., p. 140, No 14.
132	Erythrae. <i>Ionia.</i>	Head of young Herakles in lions' skin r.; two countermarks head of Athena, and head of Helios.	ΑΓ(ΡΙΠΠ?)ΙΑΣ. Bow, club ΔΗΜΗΤΡΙΟΥ and quiver, ΕΡΥ the same two countermarks as in the obverse.	Æ. 9 22.5				B. C. 300-200.	Pl. XXV 132 Harwood, <i>Pop. Urb. Sel. Num.</i> , Pl. III, No 7. Mionnet, VI, S., p. 215, No 906. B. M. Ionia, p. 128, No 102.

No.	PLACE	OBVERSE	REVERSE	METAL SIZE	WT.	DENOM.	DATE	PLATE	REFERENCE
Bow, Club and Quiver crossed									
133	Uncertain. <i>Sicily.</i>ΑΣ l. Youthful male head l., behind, caducens.	Bow, club and quiver crossed; in field l. fish r., above, and crayfish l. (?) beneath, between •• (unpublished).	Æ. 5 12.5	14 0.90			Pl. III 133	J. Hirsch Coll., sale 28 th May 1906, lot 1314.
134	Erythrae. <i>Ionía.</i>	Head of bearded Herakles in lion's skin r.	ΕΡΥ. Bow, club and quiver crossed and plain border.	Æ. 5 12.5			Imperial time.		B. M. Ionía, p. 142, No 222.
Bow and two Clubs									
135	Dyrrhachium. <i>Illyria.</i>	Head of Herakles in lion's skin.	ΔΥΡ. ΔΩΡΙΘΕΟΣ. Bow and two clubs horizontally.	Æ. 6 15					Mionnet, III, S., p. 352, No 312. Christ Ramus, <i>Cal. Num. Vel. mus. reg. Daníae</i> , t. 1, p. 131, N ^o 25.
Bow and Quiver									
136	Alaesa. <i>Sicily.</i>	Female head r. or l., sometimes behind. Bow and quiver.	ΑΛΑΙΣΑΣ·ΑΡΧ. Bow and quiver; in field cornucopia and Δ.	Æ. 6 15					Mionnet, I, p. 218, No 85.
137	Segesta. <i>Sicily.</i>	Head of young Herakles r., in lion's skin.	ΣΕΓ (<i>sic</i>). Bow and quiver.	Æ. 6 15					,, I, S., p. 423, No 454.
138	Chersonesus. <i>Tauric. Chersonese.</i>	Head of Artemis r., behind quiver.	ΧΕΡ ΕΥΡΥΔΑΜ. Bow and quiver.	Æ. 6 15					,, II, S., p. 2, No 3.
139	Heraclea. <i>Thessaly.</i>	Head of lion, in mouth spear-head.	ΗΡΑ. Bow and quiver tied together.	Æ. 6 15			B. C. 400-344		,, III, S., p. 285, No 144.
140	Dra (?) <i>Acarunania.</i>	Head of river god Acheulous facing.	ΔΡΑ. Bow and quiver; the whole in incuse square.	Æ. 6 15	31 2.07		B. C. 5 th cent.	Pl. III 140	Hirsch, Coll., sale, 15 May 1905, lot 1573.
141	Athens. <i>Attica.</i>	Bust of winged Nike r.	Α Θ. Bow and quiver. Ε	Æ. 4 10				Pl. III 141	B. M., Attica, p. 87, No 611.
142	,,	Head of Artemis r.	Similar.	Æ. 35 9					,, p. 87, No 612.
143	Cnossus. <i>Crete.</i>	Head of Artemis r., behind quiver; b. of d.	ΚΝΩ ΣΙ ΩΝ. Bow and quiver with strap.	Æ. 85 21			B. C. 200-67		B. M. Crete, p. 26, No 68.
144	Prusias I king of <i>Bithynia.</i>	Head of Apollo r., laur.	ΒΑΣΙΛΕΩΣ ΠΡΥΟΣΙΟΥ Quiver and bow.	Æ. 75 19			B. C. 220-180	Pl. III 144	B. M. Pontus, etc., p. 209, No 9. Waddington and Babelon, <i>Mon. gr. Asie Min.</i> , p. 223, No 17.

No.	PLACE	OBVERSE	REVERSE	METAL SIZE	WT.	DENOM.	DATE	PLATE	REFERENCE
145	Cyme. <i>Aeolis.</i>	KY. Forepart of a horse r., border of dots.	Bow and quiver, tied together, in field, $\overline{\text{WP}}$.	Æ. 5 12.5			B. C. 2 nd -1 st cent. After B. C. 190		B. M. Troas, etc., p. 112, No 85.
146	,,	Similar.	Similar, in field IQI AOC .	Æ. 5 12.5			,,		,, p. 112, No 86.
147	Bargyia. <i>Garia.</i>	Female head r.	BAPGY AHTON. Bow and quiver.	Æ. 5 12.5					Imhoof, <i>Mon. gr.</i> , p. 306, No 25.
148	In general. <i>Lycia.</i>	Head of Apollo (?) facing.	AYKION. Bow and quiver.	Æ. 4 10			League coinage. B. C. 168- A.D. 34	Pl. III 148	B. M. Lycia, etc., p. 38, No 1.
149	Anti- phellus. <i>Lycia.</i>	Similar.	ANTI Bow and quiver; ΦΕΛ the whole in incuse square.	Æ. 4 10			,,	Pl. III 149	,, p. 41, No 5.
150	Bubon. <i>Lycia.</i>	Head of Artemis r., wearing stephane; quiver behind shoulder.	BOY. Bow and quiver crossed.	Æ. 4 10			League coinage. B. C. 81 A.D. 43	Pl. III 150	,, p. 47, No 1.
151	Myra. <i>Lycia.</i>	Similar.	AYKION. Bow and quiver; MY the whole in incuse square.	Æ. 55 14			League coinage. Circa 168 B. C. 81	Pl. III 151	,, p. 70, No 6.
152	Perga. <i>Pamphylia.</i>	Distyle Ionic Temple; in pediment, Eagle, with in simulacrum of Pergæan Artemis.	ARTEMIDOC. Bow termi- ΠΕΡΓΑΙΑC nating at one end in stag's head and quiver, with strap, side by side.	Æ. 75 19			B. C. 2 nd cent.	Pl. III 152	,, p. 121, No 10.
153	Selge. <i>Pisidia.</i>	Head of Herakles r., lion's skin behind shoulder; b. of dots.	ΣΕ. Bow and quiver.	Æ. 6 15					Mionnet, III, No 186.
154	Termessus. <i>Pisidia.</i>	Diademed head of Artemis r., quiver on shoulder.	TEPMH. Bow and quiver.	Æ. 55 14					Imhoof, <i>Mon. gr.</i> , p. 345, No 109.
155	Demetrius I Soter king of <i>Syria.</i>	Bust of Artemis r., wearing stephane; over shoulder bow and quiver; border of dots.	ΔΗΜΗΤΡΙΟΥ. Bow and ΔΗΜΕΤΡΙΟΥ (<i>sic</i>) quiver with strap.	Æ. 65 16	53 3.40	Hemi- chalcus.			Babelon, <i>Rois de Syrie</i> , etc., p. 93, No 731.
156	Demetrius I or II. <i>Syria.</i>	Bust of Artemis r., wearing stephane; over shoulder, bow and quiver.	ΒΑΣΙΛΕΩC. Quiver with ΔΗΜΗΤΡΙΟΥ strap and bow.	Æ. 9 22.5		Dichal- cus.		Pl. III 156	B. M. Seleucid kings, p. 80, No 3.

No.	PLACE	OBVERSE	REVERSE	METAL SIZE	WT.	DENOM.	DATE	PLATE	REFERENCE
157	,,	Similar, with smooth edge.	Similar.	Æ. 6 15	51 ⁵ 3.33	Hemichalcus.		Pl. III 157	Hunterian Coll., p. 56, No 16.
158	Strato I King of Bactria and India.	ΒΑΣΙΛΕΩΣ ΕΠΙΦΑ- ΝΟΥΣ ΣΩΤΗΡΟΣ ΣΤΡΑΤΩΝΟΣ Bust of Apollo r. laur.; hair in queue.	𐎧𐎡𐎢𐎣 𐎧𐎡𐎢𐎣 𐎧𐎡𐎢. ~ ~ 𐎧𐎡𐎢 (Māhārajasa pratichhasa tradatasa Stratasa). Bow and quiver, with strap; to l. P.	round Æ. 1 25				Pl. III 158	B. M. Scythic kings, p. 41, No 12.
158 ^a	Oea. Syrtyca.	Two round shields and two spears in saltire between them.	𐎠𐎢𐎣. Written on r. and l. in field. Bow and quiver.	Æ. 7 17. 5	120 7.7				Müller, <i>Num. Afrig.</i> <i>anc.</i> , 11, p. 15, No 31.

Bow and Quiver in saltire

159	Anti- phellus. Lycia.	Head of Apollo r., laur.	ΛΥΚΙΩΝ. Bow and quiver A N in saltire; the whole in incuse square.	Æ. 45 11			Lea- gue Coi- nage. B. C. 168 A. D. 43		B. M. Lycia, p. 41, No 3.
160	Cragus. Lycia.	Bust of Apollo r., laur., formal curls; b. of d.	Λ Υ Κ Ι. Similar. P K	Æ. 65 16			Imp. time. Before A. D. 43		,, p. 54, No 23.
161	,,	Head of Apollo r., laur.	P. Bow and quiver in K saltire; the whole in shallow incuse square.	Æ. 5 12. 5			Circa B. C. 81- Imp. time.	Pl. III 161	,, p. 53, No 16.
162	,,	Similar.	ΛΥΚΙ. Same type. K P	Æ. 4 10			,,		,, , No 17.
163	Limyra. Lycia.	Similar.	Λ Υ Κ Ι. Same type. Λ I	Æ. 4 10			Lea- gue coi- nage. B. C. 168 A. D. 43	Pl. III 163	,, p. 61, No 8.
164	Myra. Lycia.	Similar.	ΛΥΚΙ. Bow and quiver in Y saltire; the whole M in incuse square.	Æ. 45 11			B. C. 168- 81		,, p. 70, No 5.
165	Patara. Lycia.	Similar; formal curls.	ΛΥΚΙΩΝ. Bow and quiver A in saltire; the Π whole in incuse square.	Æ. 4 10			B. C. 168 to Impe- rial time.	Pl. III 165	,, p. 75, No 2.
166	,,	Head of Apollo ? r.	ΠΑ. Bow and quiver.	Æ. 45 11			,,		,, , No 4.

No.	PLACE	OBVERSE	REVERSE	METAL SIZE	WT.	DENOM.	DATE	PLACE	REFERENCE
167	Phellus. <i>Lycia.</i>	Similar r. laur.	ΛΥΚΙΩΝ Bow and quiver Φ Ε in saltire: the whole in incuse sq.	Æ. 5 12. 5			League coinage. B. C. 168 A. D. 43	Pl. III 167	B. M. Lycia, p. 83, No 1.
168	Tlos. <i>Lycia.</i>	Similar.	ΛΥΚΙΩΝ Bow and quiver Τ Λ in saltire, the whole in a shallow incuse sq.	Æ. 4 10			,, to Impe- rial times.	Pl. III 168	,, p. 88, No 3.
169	Tr.... <i>Lycia.</i>	Similar.	ΛΥΚΙΩΝ Bow and quiver Ρ in saltire, the whole in incuse square.	Æ. 45 11			,,	Pl. III 169	,, p. 90, No 1.
170	Xanthus. <i>Lycia.</i>	Similar.	ΛΥΚΙΩΝ Similar. Ξ Α	Æ. 45 11			,,	Pl. III 170	,, p. 92, No 4.
171	Perga. <i>Pamphylia.</i>	Distyle Ionic temple; in pediment, eagle, wings displayed; within, si- mulacrum of Pergaeon Artemis; a stone with horizontal bands of decorations, upper part in shape of female head wearing long veil and kalathos.	ΑΡΤΕΜΙΔΟΣ Bow and ΠΕΡΓΑΙΑΣ quiver, side by side; bow terminates at one end in stag's head.	Æ. 75 19			B. C. 2nd cent.		,, p. 121, No 11.

Bow, Quiver and Jawbone

172	Oeta. <i>Thessaly.</i>	Two shields and two arrows.	Ο]. Bow, quiver and boar's jawbone.	Æ. 75 19					Mionnet, II, No 139.
-----	---------------------------	--------------------------------	--	-------------	--	--	--	--	----------------------

Bow, Quiver and Laurel branch

173	Blaundus. <i>Lydia.</i>	Head of Apollo l., laur.; fillet border.	ΜΛΑΥΝΔ Quiver with strap, ΑΠΟΛΛΩ strung bow and laurel-branch.	Æ. 65 16			B. C. 2nd cent.	Pl. III. 173	B. M. Lydia, p. 44, No 15.
174	Caesarea. <i>Cappadocia.</i>	ΑΥΤΚΑΙΟΝΕΡΤΡΑ ΙΑΝΣΕΒΓΕΡΜ. Head of Trajan r., laur.	ΔΗΜΑΡΧ ΕΞΥΠΑΤ Β. Bow, quiver and laurel- branch.	Æ. 55 14			Tra- jan Cos II		B. M. Galatia, etc., p. 59, No 110.

Bow and great star

175	Pantica- paeum. <i>Tauric</i> <i>Chersonesus.</i>	Head of Pan l.; behind ... Α.	Bow Φ and a great star between the rays of which ΠΑΝΤΙΚΑ.	Æ. 95 24					Mionnet, II, S., p. 11, No 65.
-----	--	----------------------------------	---	-------------	--	--	--	--	-----------------------------------

No.	PLACE	OVERSE	REVERSE	METAL SIZE	WT.	DENOM.	DATE	PLACE	REFERENCE
Bow and thunderbolt									
176	Selge. <i>Pisidia.</i>	Head of Herakles r., club behind shoulder; b. of d.	ξ E. Winged thunderbolt and bow.	Æ. 5 12.5			B. C. 2nd 1st cent.		B. M. Lycia, etc., p. 261. No 45.
177	,,	Similar.	Similar (the bow ends in head of a stag?).	Æ. 55 14			,,	Pl. IV 177	,, p. 262, No 47.
178	,,	Similar.	□ E. Similar, between bow and thunderbolt, Triskel.	Æ. 5 12.5			,,	Pl. IV 178	,, p. 262, No 52.

Bow strung

179	Consentia ? <i>Bruttii.</i>	Head of Artemis r., hair bound with a cord passing four times round it.	Strung bow, string downwards; beneath, crescent, horns downwards; above, to r., another crescent?	Æ. 85 21	120 7.77				B. M. Italy, p. 341, No 1.
180	Alea. <i>Peloponnesus.</i>	Head of Artemis r., hair tied at crown.	ΑΛ. Strung Bow.	Æ. 5 12.5	12.2 0.78	Obol.	B. C. 431- 370	Pl. IV 180	B. M. Peloponnesus, p. 177. No 1.
181	Aptera. <i>Crete.</i>	Head of Artemis of Aptera r.; hair rolled.	ΑΠΤ. Strung. ΑΡΑ. Bow.	Æ. 65 16	38 2.46	Hemi- drachm.	B. C. 400- 300		B. M. Crete, p. 8. No 4. Mionnet, IV, S., p. 305, No 65.
182	,,	Similar, wearing earring and necklace.	Similar.	Æ. 5 12.5			,,		B. M. Crete, p. 9. No 6.
183	Prusias I king of <i>Bithynia.</i>	Helmet with « Paragnathides ».	ΒΑΣΙΛΕΩΣ ΠΡΟΥΣΙΟΥ. Strung bow.	Æ. 35 9			B. C. 238? 183?		Waddington <i>Mon. Gr. Asie. Min.</i> , p. 227, No 38.
184	Philetacerus Eumenes I, Attalus I, kings of <i>Pergamum.</i>	Head of Athena r., wearing helmet ornamented with griffin.	ΦΙΛΕ ΤΑΙΡΟΥ. Bow strung; in field r., bee (or star).	Æ. 45 11			B. C. 281- 197	Pl. IV 184	B. M. Mysia, p. 119, No 55.

Bow strung in Case with Arrow Club

185	Ceretapa Diocæsareia. <i>Phrygia.</i>	Head of young Herakles r., in lion's skin; b. of d.	ΚΕΡΕ ΤΑΠΕΩ Ν. Club and bow-case containing strung bow and arrows; b. of d.	Æ. 75 19			Cara- calla.	Pl. IV 185	B. M. Phrygia, p. 129, No 3. Mionnet, IV, No 356.
-----	---	---	--	-------------	--	--	-----------------	---------------	---

Bow strung in case with arrow and Club, covered with Lion's skin

186	,,	Similar type 1.; border of dots.	ΚΕΡΕΤΑΠΕ. Ω Ν Club, covered with lion's skin, and bow case containing strung bow and arrows; border of dots.	Æ. 65 16			Cara- calla?		B. M. Phrygia, p. 129, No 5.
-----	----	----------------------------------	---	-------------	--	--	-----------------	--	---------------------------------

No.	PLACE	OBVERSE	REVERSE	METAL SIZE	WT.	DENOM.	DATE	PLACE	REFERENCE
187	Luceria. <i>Apulia.</i>	Head of Herakles r., wearing lion's skin.	ΛΟΥΚΕΔΟΥ. Bow strung and club.	Æ. 9 22					Garrucci, <i>M. I. A.</i> , p. 110, No 25.
187 ^a	Agyrium. <i>Sicily.</i>	Head of Pallas r., wearing crested helmet.	...PINA; Strung bow and club?; plain border.	Æ. 1 25			B. C. 345- 275		B. M. Sicily, p. 26, No 10.
188	Thasos. <i>Is. of Thrace.</i>	Head of bearded Herakles r., wearing lion's skin.	ΘΑΞ ΙΟΝ. Club, and strung bow within which, kantharos.	Æ. 4 10			Before the time of Philip II.		B. M. Thrace, p. 224, No 90.
189	,,	Head of young Herakles r., wearing lion's skin.	ΘΑΞΙΟΝ. Strung bow and club, within bow, bunch of grapes.	Æ. 45 11			,,		,, , No 94; Mionnet, II, S. p. 547, No 37.
190	,,	Head of bearded Herakles r., wearing lion's skin.	ΘΑΣΙΟΝ. Club and strung bow; within bow, amphora; in field, ΠΧ.	Æ. 7 17.5			B. C. 3rd cent.		,, I, p. 436, No 50, B. M. Thrace, p. 224, No 95.
191	Perdicas II king of <i>Macedonia.</i>	Head of bearded Herakles r., wearing lion's skin.	Π ΕΡ. Incuse square, within which club and strung bow.	Æ. 35 9	11.9 0.76	Diobol.	B. C. 454- 413		B. M. Macedonia, p. 163, No 3.
192	Philip II king of <i>Macedonia.</i>	Head of young Herakles r., in lion's skin; b. of d.	ΦΙΛΙΠΠΟΥ. Club l., and strung bow; beneath, trident, r.	Æ. 45 11	33 2.14	Quarter, Stater.	B. C. 359- 336		Hunterian Coll., p. 289, No 35.
193	,,	Similar.	Similar; above, bee.	Æ. 5 12	33 2.14	,,	,,	Pl. IV 193	Muller, p. 193 (Melitaea).
194	Alexander III king of <i>Macedonia.</i>	Head of Athena r. in Corinthian helmet.	ΑΛΕΞΑΝ ΔΡΟΥ Thunderbolt, bow and club.	Æ. 6 15	43 2.77		B. C. 336- 323	Pl. IV 194	Regling Kurt, Warren Coll. Pl. XVI-666. Mionnet, I, p. 519, No 145.
195	Heraclea. <i>Illyria.</i>	Head of young Herakles r., in lion's skin.	ΗΡΑΚΛ Club r.	Æ. 95 24			B. C. 4th cent.	Pl. IV 195	B. M. Thessaly, etc., p. 78, No 1.
196	,,	Similar.	ΗΡΑ. Similar (Club l.).	Æ. 75 19			,,	Pl. IV 196	,, , No 5.
197	Thebes. <i>Boeotia.</i>	Head of young Herakles l., in lion's skin.	ΑΡΙΞ. Club and strung bow r.	Æ. 45 11			B. C. 378- 338 or 335		B. M. Central Greece, p. 85, No 178.
198	,,	Similar (slight beard).	ΑΡΙΞ Similar l. ΦΕΙΔΟ.	Æ. 5 12.5			,,		,, , No 180.
199	,,	Similar, r.	ΞΑ. Similar l. ΦΕΡΓ	Æ. 5 12.5			,,	Pl. IV 199	,, p. 86, No 183.
200	Selge. <i>Pisidia.</i>	ΑΝΤΩΝΕΙΝΟΣ ΚΑΙ ΑΥΓ. Head of Antoninus I., laur.	ΣΕΛΓ ΕΩΝ. Club and bow; between them, pellet.	Æ. 55 14			Antoninus. Pius.	Pl. IV 200	B. M. Lycia, etc., p. 265, No 72.

Bow strung and Club

No.	PLACE	OBVERSE	REVERSE	METAL SIZE	WT.	DENOM.	DATE	PLACE	REFERENCE
Bow strung and Club crossed									
201	Tarentum. <i>Calabria.</i>	A distaff in wreath.	Club and strung bow cross-wise T.	R. 45 11					Mionnet, I, p. 148, No 461.
202	Heraclea. <i>Lucania.</i>	Four crescents, back to back; in the centre and within each, a dot.	EH. Club and strung bow, both upwards, cross-wise.	R. 35 9	5.3 0.23	Hemi-obol.	B. C. 380-300		B. M. Italy, p. 226, No 11.
203	In general <i>Bruttii.</i>	Head of young Herakles l., in lion's skin; b. of d.	BPET Club r., and bow TIQN strung crossed; b. of d.	Æ. 5 12. 5			B. C. 282-203		,, p. 333, No 118.
204	Amyntas III. king of <i>Macedonia.</i>	Head of young Herakles r., wearing lion's skin; border of dots.	AMY NTA. Strung bow and club, crossed.	Æ. 4 10			Second reign? B. C. 381-369		B. M. Macedonia, p. 174, No 23.

Bow strung and Club crossed amid dots

205	Heraclea. <i>Lucania.</i>	Aegis, with border of serpents, upon which, female head, r., diademed.	Bow strung and club crossed diagonally; around, five dots.	R. 4 10	9.3 0.60	Quincunx or obol.	B. C. 300		B. M. Italy, p. 227, No 25.
206	,,	Female head, r., diademed, and surrounded by serpents of Aegis.	Same type, but reversed.	R. 4 10	6.5 0.40	Tritartemorion.	,,		,, p. 228, No 26.

Bow strung Club and Quiver

207	Rubi. <i>Apulia.</i>	Head of Herakles? r., laur.; border of dots.	ΠΥΨ. Smooth club with strap, r., quiver, l., and strung bow; all in laurel-wreath, pointing l.	Æ. 7 17. 5				Pl. XXV 207	,, p. 143, No 9.
208	Hadriano- polis. <i>Thrace.</i>	Head of bearded Herakles r., bare.	ΑΔΡΙ ΑΝΟΠΟ ΛΙΤΩΝ. Club, quiver with strap, and strung bow; border of dots.	Æ. 8 20				Roman Dominion.	B. M. Thrace, p. 116, No 1.
209	Archelaus I king of <i>Macedonia.</i>	Head of young Herakles r., wearing lion's skin; border of dots.	ΑΡΧΕΛΑΟ. Club r., quiver, and strung bow.	Æ. 7 17. 5				B. C. 413-399	B. M. Macedonia, p. 166, No 13.
210	Dyrrhachium. <i>Illyria.</i>	Head of young Herakles l., in lion's skin.	Δ Υ Ρ. Strung bow, club, and quiver, ΕΥΑΓΟΡΑ.	Æ. 5 12. 5				B. C. 229-100	B. M. Thessaly, p. 77, No 170.
210 ^a	Antissa. <i>Lesbos.</i>	Head of young Herakles r.	Bow strung, club and quiver.	Æ. 55 14					Waleher de Moltheim Coll. 1895, p. 169, No 2077.

No.	PLACE	OBVERSE	REVERSE	METAL SIZE	WT.	DENOM.	DATE	PLATE	REFERENCE
Bow strung and Quiver									
211	Alaesa. Sicily.	Head of Artemis? l.: border of dots.	ΑΛΛΙΣΑΣ Quiver to l. of ΑΡΧ which, strung bow; in field r., bucranium; border of dots.	Æ. 5 12. 5			B. C. 275- 212		B. M. Sicily, p. 28, No 13.
212	,,	Similar.	Similar; but in field l., cornucopia.	Æ. 5 12. 5			,,		,, ,, No 14.
213	Thessalonia. Macedonia.	Head of Artemis r., wearing stephane; border of dots.	ΘΕΣΣΑΛ Quiver, behind ΝΙΚΕΩΝ which, strung bow; above ΠΑΡ.	Æ. 65 16			After. B. C. 168		B. M. Macedonia, p. 111, No 24.
214	Oeta. Thessaly.	Head of lion l.; in mouth, spear-head.	ΟΙΤΑ. Quiver with strap, and strung bow.	Æ. 45 11	12. 5 0.80	Obol.	B. C. 400- 344	Pl. IV 214	Mionnet, II, No 219. B. M. Thessaly, p. 37, No 3.
215	Stymphalus. Peloponnesus.	Head of Artemis r., hair in corymbus.	ΣΤΥΜΦΑ. Strung bow and quiver.	Æ. 75 19			B. C. 370- 300	Pl. IV 215	B. M. Peloponnesus, p. 199, No 7.
216	Ephesus. Ionia.	Head of Artemis r., wearing stephane; b. of d.	ΕΦΕ. Strung bow ΕΧΕΑΝΑΞ and quiver; beneath, bee.	Æ. 75 19	86 5.57	Octobol.	B. C. 295- 288	Pl. IV 216	B. M. Ionia, p. 53, No 55.
217	,,	Head of Arsinoë r., veiled; b. of d.	ΑΡΣΙ. Strung bow Σ ΓΟΝΕΥΣ and quiver; beneath bee.	Æ. 8 20	82 5.31	,,	B. C. 288- 280	Pl. IV 217	,, p. 55, No 71.
218	Bargylia. Caria.	Head of Artemis Kindyas r., hair in knot behind; border of dots.	ΒΑΡΓΥΛΙ. Strung bow Η ΤΩΝ and quiver with strap; bord of dots.	Æ. 55 14			B. C. 1 st. cent.		B. M. Caria, p. 71, No 5.
219	Salamis? Cyprus.	Head of Herakles r., in lion's skin; b. of d.	ΑΛΕΞΑΝΔΡΟΥ. Bow strung and quiver; above ΣΑ.	Æ. 65 16				Pl. IV 219	Warren Coll., <i>N. Ch.</i> , 1891, p. 141.
220	,,	Similar.	Similar; and below Ν.	Æ. 4 10				Pl. IV 220	,, ,,

Bow-Case

221	Melos. Aegean Is.	Pomegranate.	Bow-Case?	Æ. 65 16			B. C. 4th. 1st cent.		B. M. Crete, etc., p. 103, No 4.
-----	----------------------	--------------	-----------	-------------	--	--	----------------------------	--	-------------------------------------

Bow-Case and Club

222	Zoilus. Bactria and India.	ΒΑΣΙΛΕΩΣ ΔΙΚΑΙΟΥ ΙΩΙΛΟΥ. Head of bearded Herakles r., in lion's skin.	𑀧𑀢𑀓𑀢𑀓𑀢𑀓𑀢𑀓𑀢𑀓 𑀧𑀢𑀓𑀢𑀓𑀢𑀓𑀢𑀓 (Maharajasa dhramikasa Jhoilasa). Club and bow- case, within ivy-wreath.	Square. Æ. 1.1 27.5					B. M. Scythic Kings Bactria, etc., p. 170, No 2.
-----	-------------------------------------	--	--	------------------------------	--	--	--	--	--

No.	PLACE	OBVERSE	REVERSE	METAL SIZE	WT.	DENOM.	DATE	PLATE	REFERENCE
Bow-Case and Quiver									
223	Uncertain. European or Asiatic. <i>Bosporus.</i>	Head of young Dionysos r., wreathed with ivy.	Bow-case with straps; in front of it, quiver; on left AP .	Æ. 95 24			B. C. 1st cent.	Pl. IV 223	B. M. Pontus, etc., p. 82, No 1.
224	, ,	Similar.	Similar.	Æ. 1.05 26			, ,	Pl. IV 224	, , , No 3.
225	, ,	Similar.	⌘ ? Similar.	Æ. 1 25			, ,		, , , No 4.
226	Seleucus II Callinicus. king of <i>Syria.</i>	Head of Seleucus r., bearded, diademed.	ΒΑΣΙΛΕΩΣ to l., ϕ ; to ΣΕΛΕΥΚΟΥ . r., ϕ Bow-case and quiver in one.	Æ. 75 19			B. C. 246-226 after his captivity.	Pl. IV. 226	B. M. Seleucid kings, p. 19, No 38.

Bow-Case between serpents

(See also Part I *Cista mystica*)

227	Adramyteum. <i>Mysia.</i>	<i>Cista mystica</i> with half open lid, from which a serpent issues l.; the whole in a wreath of ivy.	AP (Mint mark of Adramyteum) in field l. Two coiled serpents with heads erect; between them a bow-case ornamented with an aplustre, containing a strung bow; above. ϕ in field r., cornucopiae.	Æ. 170.2 1.1 11.02 27.5		Cistophorus. Tetradrachm.	Circa B. C. 133-67	Part. I Pl. XIII 860	B. M. Mysia, p. 3, No 6.
228	Parium. <i>Mysia.</i>	Similar.	PA . Mint mark of Parium Similar type, without mon.; in field r., elephant's head.	Æ. 194.2 1.1 12.57 27.5		, ,	B. C. 200-133.	Pl. IV 228	, , , p. 99, No 59.
229	, ,	Similar.	Similar in field r., human ear.	Æ. 195 1.15 12.69 29		, ,	, ,		Hunterian Coll., p. 274, No 8.
230	Pergamum. <i>Mysia.</i>	Similar.	PE . (Mint mark of Pergamum). Similar; in field r., race-torch.	Æ. 192.5 1.25 12.47 31		, ,	, ,	Part. I Pl. XIII 862	B. M. Mysia, p. 123, No 90.
231	, ,	Similar.	Similar; in field r., vase.	Æ. 193 1.1 12.50 27.5		, ,	, ,	Part. I Pl. XIII 863	, , , No 91.
232	, ,	Similar.	Similar, but the aplustre contains also a caduceus and club joined; above bow case, A ; within coils of serpents, Y A .	Æ. 150.5 1.15 9.72 29		, ,	, ,		, , , No 93.

No.	PLACE	OBVERSE	REVERSE	METAL SIZE	WT.	DENOM.	DATE	PLATE	REFERENCE
232 ^a	Pergamum. <i>Mysia.</i>	Similar.	Similar; in field r., staff (or thyrsos) entwined by serpent above, Π within wreath and, Δ Π .	.R. 1.2 12.30	189.3 12.26	Cistophorus.	B. c. 133-67	Part. I Pl. XIII 864	B. M. Mysia, p. 124, No 97.
233	,,	Similar.	Similar, but BA.	.R. 1.1 12.27.5	195.2 12.63	,,	,,	Part. I Pl. XIII 865	,, , No 103.
234	,,	Similar.	Similar, but above, EY.	.R. 1.1 12.27.5	192 12.44	,,	B. c. 133-31	Pl. IV 234	Hunterian Coll., p. 279, No 21.
235	Apollonis. <i>Lydia.</i>	Similar.	ΑΠ ΟΛ. Two coiled serpents, with heads erect, between them a bow-case ornamented with an aplustre and containing a strung-bow. Between serpent's head, thunderbolt; in f. l. and r., heads respectively of Zeus and Apollo?, laur.; within coils of serpents, BA EY and Δ .	.R. 1 25	192 ¹ 12.46	,, Tetra- drachm.	B. c. 186 Eu- mene II of Perga- mum.	Part. I Pl. XIV 880	B. M. Lydia, p. 1, No 1.
236	Nysa. <i>Lydia.</i>	Similar.	Similar; in field l., NY in centre, AN ΝΕΩΤΕ ΡΟΣ in f. r., ΚΓ (= year 23) and figure of Kore r.	.R. 1 ⁰⁵ 26	180 ² 11.67	,,	B. c. 133	Part. I Pl. XIV 881	,, p. 170, No 1.
237	Sardes. <i>Lydia.</i>	Similar.	Similar; in f. l., Σ ; in f. r., spear-head?	.R. 1 ¹⁵ 29	195 ¹ 12.65	,,	,,	Part. I Pl. XIV 882	,, p. 236, No 1.
238	Stratonicea. <i>Lydia.</i>	Similar.	Σ T PA. Similar, between serpents, thunderbolt; on either side, in field, human head, female l., male r.; within coils of serpents, BA EY, and beneath, Δ .	.R. 1 ¹ 27.5	183 11.85	,,	B. c. 186 Eu- mene II of Perga- mum.	Part. I Pl. XV 891	,, p. 284, No 1.
239	Tralles. <i>Lydia.</i>	Similar.	Similar; in f. l., ΤΡΑΑ, r., head of Zeus Larasios, laur. r.?	.R. 1 ¹⁵ 29	194 ⁹ 12.63	,,	Before B. c. 133	Part. I Pl. XV 892	,, p. 326, No 1.
240	,,	Similar.	Similar; but in field r., Maeander symbol.	.R. 1 ¹ 27.5	191 ² 12.38	,,	,,	Part. I Pl. XV 893	,, , No 4.
241	,,	Similar.	Similar; in f. r., winged thunderbolt.	.R. 1 ²⁵ 31	192 ¹ 12.46	,,	,,	Part. I Pl. XV 894	,, , No 7.

No.	PLACE	OBVERSE	REVERSE	METAL SIZE	WT.	DENOM.	DATE	PLATE	REFERENCE
242	Tralles. <i>Lydia.</i>	Similar.	Similar; in field l. ΤΡΑΛ, r., helmet and half thunderbolt.	R. 1 ¹ 27.5	195 12.63	Cistophorus. Tetradrachm.	Before. B. C. 133	Part. I Pl. XV 895	B. M. Lydia, p. 327, No 8.
243	,,	Similar.	Similar; r., eagle on cista encircled by serpent.	R. 1 ¹ 27.5	196 ³ 12.70	,,	,,	Part. I Pl. XV 896	,, p. 327, No 11.
244	,,	Similar.	Similar in field l., ΤΡΑΛ and double cornucopiae surmounted by star; in f. r., figure with r. hand extended.	R. 1 ² 30	192 ⁵ 12.47	,,	,,	Part. I Pl. XV 899	,, ,, No 19.
245	,,	Similar.	Similar; in f. l., ΤΡΑΛ; in f. r., lyre (chelys); in centre, torch.	R. 1 ¹⁵ 29	190 ⁷ 12.36	,,	,,	Part. I Pl. XV 900	,, p. 328, No 22.
246	,,	Similar.	Similar; in f. r., head of Helios facing; in centre, ⌘.	R. 1 ¹ 27.5	191 ⁷ 12.41	,,	,,	Pl. V 246	,, ,, No 24.
247	,,	Similar.	Similar; in f. r., head of Athena r.; in centre, Δ.	R. 1 ¹⁵ 29	194 ² 12.58	,,	,,	Part. I Pl. XV 901	,, ,, No 23.
248	,,	Similar.	Similar; in field l., ΤΡΑΛ; in centre ⌘; in field r., poppy-head and ear of corn.	R. 1 ²⁵ 31	193 ⁷ 12.54	,,	,,	Pl. V 248	,, p. 329, No 25.
249	,,	Similar.	Similar; in centre, ΑΠΟΛ; in field r., hand holding caduceus.	R. 1 25	190 ³ 12.31	,,	,,	Pl. V 249	,, p. 330, No 34.
250	,,	Similar.	Similar; in centre, ΔΙΟΝ; in field r., bearded Term r.	R. 1 25	181 11.72	,,	,,	Pl. V 250	,, p. 331, No 35.
251	Apameia. <i>Phrygia.</i>	Similar.	Similar; in f. l., ⌘; r. wreath.	R. 1 ¹ 27.5	196 ⁶ 12.73	,,	B. C. 189- 133	Part. I Pl. XVI 908	B. M. Phrygia, p. 69, No 1.
252	,,	Similar.	Similar; in f. l., ΔΙ; inf. r., two flutes ⌘ ΔΙ	R. 1 ⁰⁵ 26	187 ⁸ 12.15	,,	,,	Part. I Pl. XVI 909	,, p. 70, No 9.
253	,,	Similar.	Similar; in f. l. Β. ΑΠΑ in centre ΚΩΚΟΥ. in f. r., two flutes.	R. 1 ⁰⁵ 26	195 12.63	,,	After B. C. 133	Pl. V 253	,, ,, No 11.
254	Laodicea. <i>Phrygia.</i>	Similar.	Similar; in f. l., ΛΑΟ; in f. r., wolf r.; above turreted head of City-goddess r.	R. 1 ¹ 27.5	190 ³ 12.32	,,	B. C. 189- 133	Pl. V 254	,, p. 278, No 1.
255	,,	Similar.	Similar; in f. r., wolf r., above lyre.	R. 1 ¹ 27.5	193 ³ 12.51	,,	,,	Pl. V 255	,, ,, No 2.

No.	PLACE	OBVERSE	REVERSE	METAL SIZE	WT.	DENOM.	DATE	PLATE	REFERENCE
256	Laodicea. <i>Phrygia.</i>	Similar.	Similar; in f. r., head of Aphrodite? r., hair rolled, and wearing stephane.	R. 115 29	1928 12.48	Cisto- phorus. Tetra- drachm.	B. C. 189- 133	Pl. V 256	B. M. Phrygia, p. 278, No 3.
257	..	Similar.	Similar; in centre ΙΕΥΞΙΣ ΑΠΟΛΛΩΝΙΟΥ ΤΟΥΑΜΥΝΤΟΥ in f. r., winged caduceus.	R. 1 ¹ 27.5	191 ¹ 12.39	..	After B. C. 133	Pl. V 257	.. p. 279, No 4.
258	Synnada. <i>Phrygia.</i>	Similar.	Similar; in f. l., ΣΥΝΝΑ ; in centre, Α ; in f. r., owl on Amphora.	R. 115 29	186 ¹ 12.07	Pl. V 258	.. p. 392, No 1.

Bow in case

259	Pautica- paeum. <i>Tauric Cher- sonesus.</i>	Head of young Pan r., border of dots.	ΠΑΝ. Bow in case. ΤΙ	Æ. 5 12. 5			Before Ale- xander the Great		B. M., Thrace, etc., p. 8, No 24.
260	..	Beardless male head r., diademed (a king?).	ΠΑΝ. Similar.	Æ. 5 12.5			After Ale- xander the Great.		.. p. 9, No 44.
261	Cius. <i>Bithynia.</i>	ΤΙ ΚΛΑΥΔΙΟΣ ΣΕΒΑΣ- ΤΟΣ ΓΕΡΜΑΝΙΚΟΣ. Bare head of Claudius r.	ΗΡΑΚΛΕΟΥΣ ΚΤΙΣΤΟΥ ΚΙΑΝΩΝ. Bow with ar- rows in case with straps.	Æ. 95 24			Claudi- us Dio- nysos.		Waddington et Babe- lon, <i>Mon. gr.</i> , <i>Asie Min.</i> , p. 317, No 33.
262	Heraclea. <i>Bithynia.</i>	Head of Herakles, in lion's skin.	ΔΙΟΝΥΣΙΟΥ. Bow in case with straps.	Æ. 65			B. C. 337- 305		.. p. 351, No 41.
263	Leucon II or III king of <i>Bosporus.</i>	Oval shield; behind it, spear, crosswise.	ΒΑΣΙΛΕΩΣ Bow in case. ΛΕΥΚΩΝΟΣ	Æ. 65 16			B. C. 2nd cent. (Before the union with Pon- tus.)	Pl. V. 263	B. M., Pontus, etc., p. 42, No 1.
264	Eumenes II king of Pergamum. <i>Mysia.</i>	Head of Apollo r., laur.	ΦΙΛΕ Bow in case. ΤΑΙΡΟΥ.	Æ. 3 7.5			B. C. 197- 159		B. M., Mysia, p. 121, No 68.
265	Cos. <i>Is. of Caria.</i>	Head of young Herakles l., in lion's skin.	ΚΩΙΩΝ. Bow in case ΑΡΧΙΑΣ (?) (magistrate's name).	Æ. 55 11			B. C. 300- 190	Pl. V. 265	B. M., Caria, etc., p. 204, No 115. No 116.
266	..	Similar; head r.	ΚΩΙ Similar. ΦΙΛΙΩΝ (?).	Æ. 45 11			..		

No.	PLACE	OBVERSE	REVERSE	METAL SIZE	WT.	DNOM.	DATE	PLATE	REFERENCE
267	Ariarathes X. (Eusebus Philadel- phos.) King of Cappadocia.	Bust of Ariarathes X r., bearded, wearing tiara; border of dots.	ΒΑΣΙΛΕ ΑΡΙΑΡΑΘΟΥ. Bow in case.	Æ. 65 16			B. C. 42-36	Pl. V. 267	B. M., Galatia, etc., p. 43, No 3.
268	..	Bull. r.	ΒΑΣΙΛ ΑΡΙΑΡΑ. Bow in case.	Æ. 65 16			..	Pl. V. 268	.., .. No 4.
269	Antiochus I king of Syria.	Round shield on which, is a tripod-lebes, with three handles; b. of d.	ΒΑΣΙΛ (above) ΑΝΤΙ (beneath). Bow in case l.; b. of d.	Æ. 55 14	41 2.65	Hemi- chalcus.	B. C. 281- 261	Pl. V. 270	Hunterian Coll., p. 17, No 43. Babelon, <i>Rois de Syrie</i> , etc., p. 25, No 190.
270	Mithradates I, king of Parthia.	Bust of Mithradates I, r. bearded, wears diad- em and drapery, fillet border.	ΒΑΣΙΛΕΩΣ ΜΕΓΑΛΟΥ, below, ΑΡΣΑΚΟΥ. Bow in case.	Æ. 8 20			B. C. 171- 138		B. M., Parthia, p. 9, No 27.
271	Mithradates II, king of Parthia.	Bust of Mithradates II, long pointed beard; wears diadem, spiral necklace with half- horse ornament, carr- ing, and cuirass; b. of d.	ΒΑΣΙΛΕΩΣ ΜΕΓΑΛΟΝ r. ΑΡΣΑΚΟΝ; in ex. ΕΠΙ- ΦΑΝΟΥΣ. Bow in case.	Æ. 55 14			B. C. 123- 88	Pl. V. 271	.. p. 29, No 58.
272	Mithradates II, king of Parthia.	Similar; behind M (nec- klace as globular orna- ment; beard less point- ed).	Similar.	Æ. 55 14			B. C. 123 88	Pl. V 272	B. M. Parthia, p. 30, No 63.
273	..	Similar; behind, MI ; (necklace with  half-horse ornament).	ΒΑΣΙΛΕΩΣ, r. ΒΑΣΙΛΕ- ΩΝ, in ex., ΜΕΓΑΛΟΝ l., ΑΡΣΑΚΟΝ ΕΠΙΦΑ- ΝΟΥΣ. Bow in case.	Æ. 6 15			..	Pl. V 273	.. p. 33. No 94.
274	Sinatrauces king of Parthia.	Bust of Sinatrauces I, bearded; wears dia- dem., helmet with star device, spiral neck- lace with globular orna- ment, and cuirass; b. of d.	ΒΑΣΙΛΕΩΣ ΜΕΓΑΛΟΝ, r. ΑΡΣΑΚΟΝ. in ex., ΑΥ- ΤΟΚΡΑΤΟΡΟΣ ΦΙΛΟ- ΠΑΤΟΡΟΣ, Ι. ΕΠΙΦΑ- ΝΟΥΣ ΦΙΛΕΛΛΗΝΟΣ. Bow in case.	Æ. 55 14			B. C. 77- 70	Pl. V 274	.. p. 44, No 31.
275	Phraates III king of Parthia.	Bust of Phraates III, l., similar necklace no helmet, star on cuirass.	ΒΑΣΙΛΕΩΣ ΜΕΓΑΛΟΝ r. ΑΡΣΑΚΟΝ, in ex.: ΕΥΕΡ- ΓΕΤΟΝ, Ι. ΕΠΙΦΑ- ΝΟΥΣ ΦΙΛΕΛΛΗΝΟΣ. Bow in case; in front, Α.	Æ. 5 12.5			B. C. 70-57		B. M. Parthia, p. 47, No 24.
276	Orodes I, king of Parthia.	Bust of Orodes II.; close beard; wears diadem, spiral necklace and cuirass; b. of d.	ΒΑΣΙΛΕΩΣ ΒΑΣΙΛΕΩΝ r., ΑΡΣΑΚΟΝ, in ex., ΦΙΛΟ- ΠΑΤΟΡΟΣ ΔΙΚΑΙΟΥ, Ι. ΕΠΙΦΑΝΟΥΣ ΦΙΛΕΛ- ΛΗΝΟΣ. Bow in case; on r., Α.	Æ. 5 12.5			B. C. 57- 38/37	Pl. V 276	.. p. 71, No 28.

No.	PLACE	OBVERSE	REVERSE	METAL SIZE	WT.	DENOM.	DATE	PLATE	REFERENCE
277	Orodes I, king of Parthia.	Similar, necklace with globular termination; behind, crescent; in front, star.	Similar, but in ex. : ΕΒΕΡΓΕΤΟΝ instead of ΦΙΛΟΠΑΤΟΡΟΣ.	Æ. 45 11			B. C. 70- 57	Pl. V 277	B. M. Parthia, p. 86, No 162.
278	Maues king of Bactria and India.	ΒΑΣΙΛΕΩΣ ΜΑΥΟΥ. Horse r., trotting.	𐎧𐎡𐎴 𐎧𐎡𐎴𐎠𐎢𐎺𐎠 (Maharajasa Moasa). Bow in case; to l., 𐎧.	Æ. 8 20			B. C. 57- 38		,, Scythic Kings, p. 72, No 28.
279	Arsaces Theos king of Bactria and India.	ΒΑΣΙΛΕΩΣ ΘΕΟΥ. CAKOY. Horse r.	Bow in case : fillet border.	Æ. 7 Square. 17.5					,, p. 175, No 1. Berlin Zeitschr., f. Num., Pl. V, 2.
280	Sarias. Scythian Dynast ?	Male head r., wreathed?	ΒΑΣΙ ΣΑΡΙ. Bow in case	Æ. 65 16			,,	Pl. V 280	Wroth, new acquis. B. M. N. Ch., 1899, p. 88, No 2. Cadalvene, Recueil, p. 35, fig. 2. Mionnet, III, S., p. 356, No 2.

Bow in Case and Battle-Axe

(See also Ave and bow in case)

281	Olbia, Sarmatia.	Bearded head of river-god Borysthenes l., with short horns.	ΟΛΒΙΟ. Bow in case and battle-axe: in field, 𐎧.	Æ. 1 25			Before Alexander the Great.		B. M. Thrace, etc., p. 11, No 9.
282	,,	Similar.	Similar; in field, 𐎧.	Æ. 95 24			,,		,, p. 12, No 10.
283	,,	Similar.	Similar; in field, 𐎧.	Æ. 85 21			,,		,, p. 11, No 9. Mionnet, II, S., p. 17, No 43.
284	,,	Similar.	Similar; in field, AP.	Æ. 85 21			,,		,, No 40. B. M. Thrace, etc., p. 11, No 5.
285	Olbia, Sarmatia.	Similar.	Similar; in field, ΘΕΥ.	Æ. 85 21			Before Alexander the Great.		Mionnet, II, S., p. 17, No 45. Koehler, Hist. Acad. scient. imp. Petersb., vol. XIV, p. 104, No 15.
286	,,	Head of young Herakles, in lion's skin r.	Similar; in field 𐎧. ΠΕΕ.	Æ. 85 21			,,		,, No 13. Mionnet, II, S., p. 19, No 62.

No.	PLACE	OBVERSE	REVERSE	METAL SIZE	WT.	DENOM.	DATE	PLATE	REFERENCE
Bow in Case and Club									
287	Alexander the Great. Macedonia.	Head of young Herakles r., in lion's skin; b. of d.	ΑΛΕΞΑΝΔΡΟΥ. Bow in case, beneath, club r.	Æ. 5 12.5	22 1.42			B. C. 336-323	Hunterian Coll., p. 329, No 310.
288	..	Similar.	Similar; beneath club r., $\Lambda\Phi$.	Æ. 7 17.5	89 ⁵ 5.78		 p. 330, No 319.
289	..	Similar.	Similar; above, club r.; beneath, bow in case, capricorn l.	Æ. 7 17.5	91 5.89		 No 320.
290	In general. Macedonia.	ΑΛΕΞΑΝΔΡΟΥ. Head of Alexander the great r., wearing crested Athenian helmet, adorned with griffin running r.	ΚΟΙΝΟΝ ΜΑΚΕΔΟΝΩΝ. Bow in case and club; between the bow-case and club, ΒΝΕΩ.	Æ. 8. 20				Time of Caracalla?	B. M. Macedonia, p. 27, No 143.
291	Cius. Bithynia.	Head of young Herakles in lion's skin l. (barbarous style).	ΡΟΤΑ (= ΚΙΑ tooled). Bow in case and club.	Æ. 7 17					Waddington et Babelon, <i>Mon. Gr. Asie Min.</i> , p. 315, No 19.
292	..	Head of young Herakles r. in lion's skin.	ΚΙΑΝΩΝ. Club r., and bow in case.	Æ. 8 20				B. C. 3rd cent. to 203	Waddington et Babelon, <i>Mon. Gr. Asie Min.</i> , p. 314, No 17. B. M. Pontus, etc., p. 132, No 26.
293	..	Similar.	Similar; ΔΡ in ex.	Æ. 7 17.5				..	Mionnet, V, S., p. 247, No 1450. Pembroke, p. 14, pl. XIV, fig. 5. — Cat. 1848, p. 184.
294	..	Head of bearded Herakles r., diademed.	ΠΡΟΥΣΙΕΩΝ ΤΩΝ ΠΡΟΣ ΘΑΛΑΣΣΗ. Similar.	Æ. 1 25				B. C. 2nd and 1st cent	Pl. VI. 294. B. M. Pontus, etc., p. 132, No 28. Waddington et Babelon, <i>Mon. Gr. Asie Min.</i> , p. 315, No 23.
295	Heraclea. Bithynia.	ΗΡΑΚ. Female bust (the Tyche of the city?) l., wearing turreted stephanos (ornamented with floral devices) earring and necklace; hair rolled; drapery on neck.	Bow in case; club; Κ: linear border.	Æ. 55 14	23 1.49	Persic Diobol.		B. C. 364-353 Clearchus tyrant.	Pl. VI 295. Six, <i>N. Ch.</i> , 1885, p. 55, No 26. Cab. de France, Boumpois, Kléarchos, p. 4, pl. No 2. B. M. Pontus, etc., p. 140, No 12. Waddington et Babelon, <i>Mon. Gr. Asie Min.</i> , p. 149, No 25 and 26.
296	..	Similar head, without ornaments.	Similar.	Æ. 4 10	11.7 77.6			..	B. M. Pontus, etc., p. 140, No 13.

No.	PLACE	OBVERSE	REVERSE	METAL SIZE	WT.	DENOM.	DATE	PLATE	REFERENCE
297	Heraclea. <i>Bithynia.</i>	Similar.	Similar; with bunch of grapes, without Κ.	Æ. 15 11	19 1.23	1/4 drachm.		Pl. VI 297	Waddington et Babelon, <i>Mon. Gr. Asie Min.</i> , p. 349, No 28.
298	„	Head of young Herakles r., in lion's skin.	ΗΡΑΚΛΕΩΤΑΝ. Bow in case; beneath, club r.	Æ. 9 22.55			b. c. 3rd cent.	Pl. VI. 298	B. M. Pontus, etc., p. 144, No 41.
299	„	Similar.	Similar, but beneath club, ΘΡ and in bow case, bow and arrow.	Æ. 8 20			„	„	„ „ No 42.
300	Erythrae. <i>Ionia.</i>	Similar.	ΕΡΥ Bow in case and club. ΜΗΤΡΟΔΩΡΟΣ. ΠΡ.	Æ. 85 21			b. c. 387- 300	Pl. VI 300	B. M. Ionia, p. 127, No 94.
301	„	Head of young Herakles lion's skin r. (wiskered).	ΕΡΥ. ΜΟΛΙΩΝ above and under a club; bow in case, with symbol owl and mon, Ξ.	Æ. 1.0 25	231.2 149- 62	Tetra- drachm.	b. c. 387- 300	Pl. VI 301	„ p. 122. No 42.
302	„	Head of young Herakles in lion's skin r.	ΕΡΥ Club and bow in case and star, ΠΥΘΕΑ countermark, star.	Æ. 7 17.5			„	Pl. VI 302	„ p. 126. No 85.
303	„	Similar, three-quarters face towards r.	ΕΡΥ Club and bow in case ΜΗΤΡΟΔΩΡΟΣ and mon.	Æ. 5 12.5			„	Pl. VI 303	„ p. 127, No 95.
304	„	Head of young Herakles r., wearing lion's skin.	ΕΡΥ Club and ΔΣΚΛΗΓΙΑΔΗΣ bow in case; ΔΗΜΑΔΟΣ symbol, owl.	Æ. 6 15	55.3 3.57	Drachm.	b. c. 300- 200	Pl. VI 304	„ p. 128, No 99.
305	„	Similar but l.	ΕΡΥ. Bow in case and Club.	Æ. 5 12.5	24.2 1.55	Hemi- drachm.	„	„	„ „ No 101.
306	„	Similar but r.	ΕΡΥ Similar in ΗΡΟΔΩΡΟΣ wreath of ΔΙΟΝΥΣΙΟΥ vineleaves.	Æ. 7 17.5	63 4.08	Drachm.	b. c. 200- 133	Pl. VI 306	„ p. 134, No 147.
307	„	Similar l.	ΕΡΥ Bow in case and ΜΟΛΙΩΝ club; symbols ear of corn and caduceus.	Æ. 5 12.5	21.4 1.38	Diobol.	b. c. 200- 133	Pl. VI 307	B. M. Ionia, p. 134, No 151.
308	„	Head of young Herakles r. in lion's skin (wiskered).	ΕΡΥ (above) club l. and bow in case r. between them magistrate's name ΔΙΟΝΥΣΙΟΣ on l., owl r.; on r. kantharos.	Æ. 6 15	56 ¹ 3.62	Drachm.	b. c. 387- 300	Pl. VI 308	Hunterian Coll., p. 343, No 3. B. M. Ionia, p. 123, No 48.
309	„	Similar.	Similar; name ΚΑΛΛΙΣ, no symbol.	Æ. 6 15	62 ⁵ 4.01		„	„	Hunterian Coll., p. 343, No 6.
310	Smyrna. <i>Ionia.</i>	ΟΠΑ ΟΦΥΛΑΞ. Head of Herakles Hoplophylax r., bare, lion's skin round neck; b. of. d.	CMV P N ΑΙΩΝ. Bow in case and club; b. of. d.	Æ. 6 15			Trajan and Com- modus time.	Pl. VI 310	B. M. Ionia, p. 260, No 211.

No.	PLACE	OBVERSE	REVERSE	METAL SIZE	WT.	DENOM.	DATE	PLATE	REFERENCE
311	Halicar-nassus. <i>Caria.</i>	Head of young Herakles r., wearing lion's skin; border of dots.	ΑΛΙ Bow in case and ΔΡΑΚΩΝ club; border of dots.	Æ. 45 11			Later 2 nd or 1 st cent. B. C.	Pl. VI 311	B. M. Caria, p. 106, No 41.
312	Cos <i>Is. of Caria.</i>	Head of young Herakles, three quarter face towards r., wearing lion's skin.	ΚΩΙΩΝ Bow in case, and ΑΡΧΩΝ club; magistrate's names.	Æ. 65 15			B. C. 190-166	Pl. VI 312	,, p. 203, No 103.
313	,,	Similar.	Similar. ΠΑΡΜΕΝΙΣΚΟΣ magis- trate's name.	Æ. 7 17.5			,,	Pl. VI 313	,, No 108.
314	,,	Head of Helios, full face.	ΚΩΙΩΝ. Club and bow in case; between them, ma- gistrate's name: ΑΙΣ- ΤΙΩΝ.	Æ. 45 11			,,		,, p. 204, No 111
315	,,	Similar.	Similar; magistrate's name: ΜΙΚΥΘΟΣ.	Æ. 5 12.5			,,	Pl. VI 315	,, ,, No 113.
316	,,	Head of young Herakles three quarter face towards r., wearing lion's skin.	ΚΩΙΩΝ. Club and bow in case, magistrate's name: ΔΙΟΦΑΝ.	Æ. 65 16			B. C. 166-88	Pl. VI 316	,, p. 209, No 160.
317	,,	Similar, r.	ΚΩΙΩΝ. Similar. ΔΙΟΓΕΝΗΣ; beneath, Α.	Æ. 45 11	23 1.49	Hemi- drachm.	B. C. 190-166	Pl. VI 317	,, p. 201, No 81.
318	Aegeae. <i>Cilicia.</i>	Bearded head of Herakles r.; border of dots.	Club and bow in bow-case; above and below, inser. ΑΙΓΕΑΙΩΝ ΤΗΣΙΕΡΑΣ ΚΑΙΑΥΤΟΝΟΜΟΥ	Æ. 6 15			B. C. 2 nd or 1 st cent.	Pl. VI 318	B. M. Lycaonia, etc., p. 21, No 11.
319	Salamis. <i>Cyprus.</i>	Head of young Herakles r., in lion's skin, the legs of which are knotted round neck; border of dots.	ΑΛΕΞΑΝΔΡΟΥ. Club r., and bow in bow-case above, ΣΑ; below, Α.	Æ. 6 15	93.5 6.05		B. C. 306-294 time of Demetrius Poliorctes?		B. M. Cyprus, p. 65, No 86.
320	,,	Similar.	Similar.	Æ. 7 17.5	90.2 5.84		,,		,, ,, No 87.
321	,,	Similar.	Similar, above Σ.	Æ. 4 10			,,		,, ,, No 88.
322	,,	Similar.	Similar, above Σ.	Æ. 4 10			,,		,, ,, No 89.
323	Ἰυπαιρα. <i>Lydia.</i>	Bust of young Herakles r., laur., lion's skin round neck; b. of d.	ΕΠΙΑΘΗΝ ΟΔΩΡΟΥ and across, ΒΠΑΙΠΗΝΩΝ. Bow in case, and club; b. of d.	Æ. 6 15			Ha- drian Sept. Seve- rus.	Pl. VI 323	B. M. Lydia, p. 108, No 1.

No.	PLACE	OBVERSE	REVERSE	METAL SIZE	WT.	DENOM.	DATE	PLATE	REFERENCE
324	Saitta. <i>Lydia.</i>	Head of young Herakles r., laur., lion's skin round neck; bord. of dots.	CAITTHNΩN between club l. and bow in case; bord. of dots.	Æ. 6 15					,, p. 212, No 2.
325	Sebaste. <i>Phrygia.</i>	Similar.	CEBATCH Bow in case NΩN and club; bord. of dots.	Æ. 6 15			Marcus Aurelius. Caracalla. From Nero to Gordian?		B. M. Phrygia, p. 371, No 10.

Bow in Case, Club and Bee

326	Erythrae. <i>Ionia.</i>	Head of bearded Herakles r., in lion's skin; b. of d.	EPY Bow in case EPIKOYPOΣ club and bee. ΘEPΣIΩNOΣ	Æ. 7 17.5			After b. c. 133	Pl. VI 326	B. M. Ionia, p. 140, No 209.
327	,,	Similar.	EPY Similar; bee l. HPAKΛEOΣ EPIKOYPOY	Æ. 65 16			,,	Pl. VI 327	,, ,, No 213.
328	Maeonia. <i>Lydia.</i>	Young male bust r. (Herakles?), laur., shoulders draped; border of dots.	MAIONΩN. Club r. and bow in case; above, bee; bord. of dots.	Æ. 65 16			Time of Hadrian	Pl. VI 328	B. M. Lydia, p. 127, No 3.
329	Sardes. <i>Lydia.</i>	Head of young Herakles r., laur., with lion's skin tied round neck; border of dots.	ΣAPΔIANΩN. Bow in case and club; beneath, bee; border of dots.	Æ. 7 17.5			b. c. 133	Pl. VI 329	,, p. 240, No 38.

Bow in Case, Club and Cloven hoof

330	Erythrae. <i>Ionia.</i>	Head of young Herakles in lion's skin r.	EPY. Bow in case, club and cloven hoof.	Æ. 45 11			b. c. 387- 300	Pl. VII 330	B. M. Ionia, p. 124, No 65.
-----	----------------------------	--	---	-------------	--	--	----------------------	----------------	--------------------------------

Bow in Case, Club and Ear of Barley

331	Callatia. <i>Moesia Inf.</i>	Head of young Herakles r., in lion's skin.	KΑΛΛATI. Ear of barley, club, and bow in case, all horizontally arranged; above Π.	Æ. 75 19	73 4.72		Before Lysi- ma- chus.		B. M. Thrace, etc., p. 21, No 1.
332	,,	Head of young Herakles r., wearing wreath.	ΦIΛΩN Ear of barley, KΑΛΛAT. club, and bow in case, all horizontally arranged.	Æ. 7 17.5			Before Roman time.		,, ,, No 4.

Bow in Case, Club and Lion's skin.

333	Cephaloedium. <i>Sicily.</i>	Head of bearded Herakles r., laur.; bord. of dots.	KE ΦA. Club downwards; behind which, lion's skin and bow case, within which strung bow, and three arrows; border of dots.	Æ. 9 22.5			b. c. 275- 212		Mionnet, I, p. 232, No 201. B. M. Sicily, p. 57, No 3.
-----	---------------------------------	--	---	--------------	--	--	----------------------	--	---

No.	PLACE	OBVERSE	REVERSE	METAL SIZE	WT.	DENOM.	DATE	PLATE	REFERENCE
334	Cephalœdium. Sicily.	Similar.	ΚΕΦ A. Club downwards, from the handle is suspended, on one side, lion's skin by the tail, on the other side, by the strap, case containing strung bow and three arrows; b. of d.	Æ. 8 20			B. C. 275- 212	Pl. VII 334	,, p. 57, No 4.
335	Heraclea. Bithinia.	Head of bearded Herakles l., in lion's skin (sometimes beneath, club).	ΗΡΑΚ above; ΛΕΙΑ beneath, club bow in case and lion's skin, in field, crescent.	Ρ. 55 14	38 2.45	Hemi- drachm.	B. C. 4 cent.	Pl. VII 335	Waddington and Babelon, <i>Mon. Gr. Asie Min.</i> , p. 347, No 10.
336	,,	Similar.	Similar; in field ivy-leaf.	Ρ. 55 14	39 2.53	,,			,, ,, No 9.
337	,,	Head of young Herakles, in lion's skin. l.	Similar; no symbol.	Ρ. 55 14	35 2.25	,,			,, ,, No 11. Six, <i>N. Ch.</i> , 1885, p. 53, No 11. Sibilian, <i>Numism. Zeitschr.</i> , II, 1870, p. 305, No 5.
338	,,	Similar.	Similar.	Ρ. 35 9	8 0.50	1/8 Drachm (or Hemitremorion).			Waddington and Babelon, <i>Mon. Gr. Asie Min.</i> , p. 347, No 15.

Bow in Case, Club on which Lion's skin and Trident

339	Mithradates king of Bosporus.	ΒΑΣΙΛΕΩΣ ΜΙΘΡΑΔΑΤΟΥ Head of Mithradates r., diademed; b. of d.	Bow in case; lion's skin on club; trident: beneath, B; b. of d.	Æ. 95 24	148 ² 9.60		A. D. 42-46		B. M. Pontus, etc., p. 51, No 2.
-----	-------------------------------------	---	---	-------------	--------------------------	--	----------------	--	----------------------------------

Bow in Case and Crab

340	Cos Is. of Caria.	Head of young Herakles r., wearing lion's skin.	Incense square, within which dotted square containing crab; above which Κ Ω Ι Ο N and beneath, bow in case and magistrate's name Γ Ν Ω Σ Ι Δ Ι Κ Ο Σ.	Ρ. 1.05 26	219 ⁵ 14.22	Tetra- drachm.	B. C. circa 300	Pl. VII 339	B. M. Caria, p. 272, No 41 ^a .
-----	----------------------	---	---	------------------	---------------------------	-------------------	-----------------------	----------------	---

Bow in Case and lance-head

341	Pantica- paeum. Tauric. Chersonesus.	Head of Apollo r., laur.	ΠΑΝΤΙΚ Strung bow in case and lance head l.; beneath, bow, m.	Ρ. 65 16	60 3.88	Drachm.	After Alexander the Great.		B. M. Thrace, p. 6, No 12.
-----	---	--------------------------	---	-------------	------------	---------	----------------------------	--	----------------------------

No.	PLACE	OBVERSE	REVERSE	METAL SIZE	WT.	DENOM.	DATE	PLATE	REFERENCE
-----	-------	---------	---------	------------	-----	--------	------	-------	-----------

Bow in Case with Quiver

342	Uncertain of Syria (or Phoenicia).	Bust of (Artemis?) r.; b. of d.	ΧΑΛΚΟΥΣ ΑΙΡ (=62 AD?) Bow in case, and Quiver; around, legend from r. downwards; b. of d.	Æ. 5 12.5	44 2.85		A. D. 62	Pl. VII 342	Hunterian Coll. p. 224, No 6. Mionnet, VI, No 4.
-----	------------------------------------	---------------------------------	--	--------------	------------	--	-------------	----------------	--

Bow in case between serpents

(see Bow-case between serpents)

Bow in Case on table

343	Heraclea Bithynia.	Head of young Herakles r., laur.; lion's skin knotted round neck.	ΗΡΑΚΛΕΩ Bow in case ΤΑΝ on table, covered with lion's skin; in front of the table, club, l. to l., ΔΙ.	Æ. 6 15			B. C. 338-306. Dionysius, tyrant.	Pl. VII 343	B. M. Pontus, etc., p. 142, No 28. Waddington - Babylon, <i>Mon. Gr. Asie Mineure</i> , p. 353, No 48.
-----	--------------------	---	---	------------	--	--	---	----------------	--

Bow in Case within wreath of oak

344	Alinda Caria.	Young male head r., laur.	ΑΙΙΝ Bow in case; the ΔΕΩΝ whole in oak-wreath.	Æ. 5 12.5			Early 2nd cent. n. c.		B. M. Caria, p. 11, No 9.
-----	---------------	---------------------------	--	--------------	--	--	--------------------------------	--	------------------------------

Caestus on hand

345	Tuder Umbria.	ΕΧΕΧΥ. Two clubs r.; around, ● ●	Right hand r., in cestus; around, ● ●	Æ 1.9 48	1406 91.10				Hunterian Coll., p. 4, No 1.
346	Smyrna Ionia.	Head of Apollo r., laur.; b. of d.	ΙΜΥΡΝΑΙΩΝ Hand ΑΘΗΝΑΓΟΡΑΣ in caestus, in field, l., palm.	Æ. 6 15			2nd 1st cent. B. C.		Mionnet, VI, S., p. 308, No 1453. B. M. Ionia, p. 242, No 47.
347	,,	Similar.	Similar; in f., r., palm. ΜΗΤΡΟΔΩΡΟΣ.	Æ. 6. 15			,,	Pl. VII 347	,, ,, No 56. Mionnet, VI, S., p. 308, No 1462.

Caestus on two hands

348	Smyrna Ionia.	Head of Apollo r., laur.	ΖΜΥΡΝΑΙΩΝ Two hands ΑΡΤΕΜΩΝ in caestus, on either side, palm.	Æ. 5 12.5			B. C. 2nd 1st cent.	Pl. VII 348	B. M. Ionia, p. 243, No 61.
349	,,	Similar.	Similar, with ΜΟΣΧΙΩΝ.	Æ. 5 12.5			,,		,, ,, No 62.
350	,,	Similar.	ΙΜΥΡ ΝΑΙΩΝ Similar. ΠΟΣΕ and mon.	Æ. 55 14			,,		,, ,, No 64.

No.	PLACE	OBVERSE	REVERSE	METAL SIZE	WT.	DENOM.	DATE	PLATE	REFERENCE
Club									
351	Carteia. <i>Baetia.</i>	Beardless male head r.	CARTEIA. A club.	Æ. 6 15					Mionnet, I, p. 10, No 58. Florez, I, pl. XV-10.
352	Populonia. <i>Etruria.</i>	Head of young Herakles, full-face, in lion's skin; on either side of throat, XX; border of dots.	Plain; but near l. edge, club.	R. 95 24	130.4 8.46				B. M. Italy, p. 1, No 1.
353	,,	Similar.	Similar; but club in middle.	R. 95 24	111.3 7.20				,, ,, No 2.
354	,,	Female head facing, in lion's skin.	Club.	Æ. 7 17.5					Mionnet, I, p. 102, No 54.
355	Volaterra. <i>Etruria.</i>	Head of beardless Janus, wearing pointed cap.	ΚΟΡΑΝΑ. Club; marks of value; dupondius, triens, quadrans, sextans, on either side; as, semis, uncia on. l. II.	Æ. 3914 2.95 253.62 70		Dupon- dius.			B. M. Italy, p. 10. No 1.
356	,,	Similar.	l. Similar.	Æ. 2124 2.45 137.63 61		As.			,, ,, No 2. Mionnet, I, S., p. 205, No 59.
357	,,	Similar.	o Similar.	Æ. 1070 1.9 69.33 47		Semis.			,, ,, No 60. B. M. Italy, p. 10, No 5.
358	,,	Similar.	• • Similar.	Æ. 575 1.6 37.25 40		Triens.			,, ,, No 8.
359	,,	Similar.	•• Similar.	Æ. 635 1.55 41.14 39		Qua- drans.			,, ,, No 9.
360	,,	Similar.	•• Similar.	Æ. 433 1.35 27.95 34		Sextans.			,, ,, No 12.
361	,,	Similar.	• Similar.	Æ. 295 1.15 19.11 29		Uncia.			,, ,, No 15.
362	,,	Similar; bearded.	FELATHRI. Club and ••	Æ. 12 30		Sextans.			Mionnet, I, S., p 206, No 69.
363	,,	Similar; beardless.	Similar.	Æ. 12 30		,,			,, ,, p. 207, No 70.
364	Tuder. <i>Umbria.</i>	Fish spine with ribs.	Club.	Æ. 232.93 6.75 × 1409 38 2.8 170 × 70		Ingot.			B. M. Italy, p. 36 and 37, No 1.

No	PLACE	OBVERSE	REVERSE	METAL SIZE	WT.	DENOM.	DATE	PLATE	REFERENCE
365	Tuder. <i>Umbria.</i>	Almond-shaped form of the as (Marks of value) ●●●.	Club (or fish spine).	Æ. 1.4 35	590 32.23	Qua- drans.			B. M. Italy, p. 39, No 1.
366	„	„ ●	Similar.	Æ. 1.2 30	471 30.50	Sextans.			„ „ No 2.
367	„	„ ●	Similar.	Æ. 1.1 27.5	264 17.10	Uncia.			„ „ No 13.
368	Vettuna.	Thunderbolt.	V. Club and ●●●●	Æ. 1.05 26		Triens.			Mionnet, I, S., p. 215, No 130.
369	Aes Grave. <i>Central Italy.</i>	Kantharos.	Club; in field, l., ●	Æ. 1.15 29	317 20.40	Uncia.			B. M. Italy, p. 55, No 7.
370	Uncertain. <i>Italy.</i>	Pentagram; in centre, ●	Club; in field, r., ●	Æ. 1.4 35	482 30.24	„			„ p. 59, No 29.
371	„	Head of bearded Hera- kles r., in lion's skin; in front, Æ.	Q. CEP DE. III TOL between lines of inscriptions, club r.	Æ. 7 17.5	107. 6.93		B. c. 3rd cent.		Hunferian Coll., p. 151, No 8.
372	Luceria. <i>Apulia.</i>	Thunderbolt.	Club, l.; beneath, ●●●●	Æ. 1.8 45	1823 118.13	Triens.	B. c. 314- 250		Garrucci, M. J. A., p. 34, No 14. B. M. Italy, p. 137, No 8.
373	„	Same, on raised field.	Club, r.; above, ●●●●; beneath ↓ on raised field.	Æ. 1.25 31	585 37.90	„	„		„ p. 139, No 36,
374	Hippo- nium. <i>Bruttii.</i>	Head of Rhéon (?) r., horned, bare; in front PEΩN.	E I Γ Ω NIEΩN. Club bound with fillet.	Æ. 45 11			B. c. 330- 325	Pl. VII 374	Imhoof, <i>Mon. Gr.</i> , p. 8, No 33. Wroth, <i>Newacquison</i> , B. M., <i>N. Ch.</i> , 1889, p. 249, No 2.
375	„	Similar head r., diadem- ed no inser.	E I Γ Ω NIEΩN. Similar.	Æ. 5 13			„		Imhoof, <i>Mon. Gr.</i> , p. 8, No 31. Carelli, <i>CLXXXV</i> , p. 59.
376	Petelia. <i>Bruttii.</i>	Head of bearded Hera- kles r., wearing wreath; border of dots.	ΠΕΤΗ Club, l. ΛΙΝΩΝ	Æ. 45 11	33 2.13		B. c. 280- 216		B. M. Italy, p. 372, No 4. Mionnet, I, p. 198, No 941.
377	Calacte. <i>Sicily.</i>	Bearded head of Hera- kles r.	ΚΑΛΑ ΚΤΙΝΩΝ Club.	Æ. 5 13					„ p. 221, No 106.
378	Centuripae. <i>Sicily.</i>	Similar: but laur.; bor- der of dots.	KENTO Club l.; below PIΠΙΝΩΝ plain border. XI:	Æ. 5 13			B. c. 275 212		„ p. 231, No 197, B. M. Sicily, p. 56, No 17.

No.	PLACE	OBVERSE	REVERSE	METAL SIZE	WT.	DENOM.	DATE	PLATE	REFERENCE
379	Menaenum. <i>Sicily.</i>	Head of bearded Herakles r.; b. of d.	MENA Club r.; in field r., INΩN ; plain border.	Æ. 65 16	42 2.72	Trias.	B. C. 275- 212		B. M. Sicily, p. 97, No 2. Mionnet, I, p. 251, No 361.
380	Panormus. Roman Col. <i>Sicily.</i>	Head of young Herakles l., wearing lion's skin; bord. of dots.	Q. B. Club; border of dots.	Æ. 55 14	29 1.87	Qua- drans.	Q. Bae- bius.		B. M. Sicily, p. 127, No 6.
381	,,	Similar, r.	CRA SIP Club; border of dots.	Æ. 45 11	19 1.23	,,	Fu- rius. Cras- sipes.		,, ,, No 8. Imhoof, <i>Mon. Gr.</i> , p. 36, No 81. J. Klein, <i>Die Verwal- tungsbeamten der röm., Prov.</i> , I, p. 159-10.
382	,,	Similar; but l.	Club upwards; in field l., X; in field r., bird r., border of dots.	Æ. 55 14	25 1.62	Uncia.	Uncer- tain Magis- trates.		B. M. Sicily, p. 128, No 21.
383	Syracuse. <i>Sicily.</i>	Head of Zeus r., laur.	ΣΥΡΑΚΟ. Club. ΣΙΩΝ.	Æ. 6 15					Mionnet, I, S., p. 445, No 614.
384	Chersonesus. <i>Tauric.</i> Chersonesus.	Head of Zeus laur.	ΧΕΡ. ΠΟΜΙΣ. Club.	Æ. 85 21					,, p. 2, No 8.
385	,,	Youthful head r., diadem- ed.	ΧΕΡ. ΧΟΡΕΙΟΖ. Club.	Æ. 55 14					,, p. 3, No 9.
386	Olbia. <i>Sarmatia.</i>	Bearded head of Hera- kles in lion's skin to r.; a small head as coun- termark.	ΟΛΒΙΟ ΦΙΒΑ. Club.	Æ. 95 24					,, p. 19, No 64.
387	,,	Head of young Herakles in lion's skin as al.	ΟΛΒΙΟ ΦΗΒΑ in two lines. Club.	Æ. 95 24					,, ,, No 63.
388	Callatia. <i>Moesia Inf.</i>	Bare head of young Herakles.	ΚΑΛΙ. ΦΙΛ. Club.	Æ. 6 15			B. C. 3 rd cent.		,, p. 54, No 4. Hunterian Coll., p. 409, No 1.
389	,,	Head of Pallas r.	ΚΑΛΛΑ. Club and ear of barley horizontally, above A.	Æ. 55 14					Mionnet, II, S., p. 55, No 10.
390	Byzantium. <i>Thrace.</i>	Head of Herakles in lion's skin.	ΒΥΖΑΝΤΙΩΝ. Club.	Æ. 7 17.5			Roman domi- nion.		,, p. 243, No 233.
391	Perinthus. <i>Thrace.</i>	Head of Herakles laur. l.	ΠΕΡΙΝΘΙΩΝ. Club.	Æ. 95 24			,,		Mionnet, I, p. 400, No 249.
392	,,	Bare and bearded head of Herakles r.	Similar.	Æ. 6 15			,,		,, II, S., p. 397, No 1164.
393	,,	ΙΩΝΩΝΤΟΝΚΤΙΗΝ. Similar, l., laur.	ΠΕΡΙΝΘΙΩΝΔΙΕΝΩΚΟ ΡΩ Ν Club, upwards; border of dots.	Æ. 75 19			,,		,, p. 398, No 1167. B. M. Thrace. p. 148, No 10.

No.	PLACE	OBVERSE	REVERSE	METAL SIZE	WT.	DENOM.	DATE	PLATE	REFERENCE
394	Perinthus. Thrace.	ΙΩΝΩΝΤΟΝ Head of ΚΤΙΣΤΗΝ. Herakles laur., r.; bord. of dots.	ΠΕΡΙΝΘΙΩΝΔΙΩΝΕΩΚΟΡ Ω Ν Club, upwards; border of dots.	Æ. 85 21				Roman domi- nion.	B. M. Thrace, p. 148, No 12. Mionnet, II, S., p. 398, No 1168.
395	,,	Similar; l.	ΠΕΡΙΝΘΙΩΝ·Β·ΝΕΩ- ΚΟΡΩΝ. Club.	Æ. 85 21				,,	Mionnet, I, p. 400, No 246.
396	In general Macedonia.	Macedonian helmet with cheek-pieces l., in field l., Σ and †; r. Δ, and trident l.	ΜΑ Club r., the whole in ΚΕ the centre of a Ma- cedonian shield.	Æ. 6 15	35 2.26	Tetrobol.	b. c. 158- 146		B. M. Macedonia, p. 9, No 11.
397	,,	Macedonian helmet with cheek-piece, and neck- piece bent upwards.	Similar.	Æ. 6 15	35.8 2.30	,,	,,		,, , No 16.
398	Amphi- polis. Macedonia.	ΑΜΦΙ ΠΟΛΙΤ Ν. Horse trotting l.	ΑΜΦΙΠΟΛΙΤΩΝ Club r.; border of dots.	Æ. 55 14				Early impe- rial time.	,, p. 52, No 71.
399	Dium. Macedonia.	Head of young Herakles r., wearing lion's skin.	ΔΙΑΤΩΝ. Club down- wards, on r. of which, bunch of grapes with leaf.	Æ. 55 14				Time of Amyn- tas III and the Olyn- thian Lea- gue.	,, p. 70, No 1.
400	Heraclea Sintica. Macedonia.	ΗΡΑΚΛΕΩΤΩΝ. Mace- donian shield.	ΕΡΙ ΕΤΡΥΜΟΝΙ. Club.	Æ. 6 15					Head, <i>Hist. Num.</i> , p. 212. Imhoof, <i>Mon. Gr.</i> , p. 77, No 72.
401	Olynthus. Macedonia.	Head of young Herakles in lion's skin.	ΟΛΥΝ. Club and caduceus?	Æ. 1.1 27.5					Mionnet, I, p. 479, No 215.
402	Phila. Macedonia.	Nike r.	ΦΙ Club. Λ Α	Æ. 5 12.5					Mionnet, III, S., p. 100, No 619.
403	Scotussa. Macedonia.	Head of bearded He- rakles.	ΚΟΤΟΥΣ ΑΙΩΝ. Club.	Æ. 8 20				After b. c. 168	Imhoof, <i>Mon. Gr.</i> , p. 114, No 191. Head, <i>Hist. Num.</i> , p. 212. Says this coin may belong to Scotussa Thessaly see No 413.
404	Thessalo- nica. Macedonia.	Head of young Herakles r., in lion's skin; border of dots.	ΘΕΣΣΑΛΟ. Club l.; above ΝΙΚΕΩΝ ΑΕ.	Æ. 75 19				,,	B. M. Macedonia, p. 109, No 6.
405	Adaesus Dynast? Macedonia.	Head of Herakles bearded in lion's skin.	ΑΔΑΙΟΥ. Club, in field mon. ΗΡ and Σ.	Æ. 7 17.5				b. c. 200 or later.	Mionnet, I, p. 477, No 202. Head, <i>Hist. Num.</i> , p. 206. Imhoof, <i>Mon. Gr.</i> , p. 113, No 11.

No.	PLACE	OBVERSE	REVERSE	METAL SIZE	WT.	DENOM.	DATE	PLATE	REFERENCE
406	Philip V king of <i>Macedonia</i> .	Macedonian shield with wheel-ornament in centre.	ΒΑ ΦΙ Club.	Æ. 65					Head, <i>Hist. Num.</i> , p. 205. <i>Hunterian Coll.</i> , p. 345, No 22.
407	Heraclea Trachinia <i>Thessaly</i> .	Lion's head l., mouth shut.	ΑΡΗ. Club, beneath, ivy- leaf.	Ῥ. 45 11	14.7 0.93	Obol.	B. C. 426- 344.	Pl. VII 407	B. M. Thessaly, p. 21, No 1.
408	,,	Lion's head l., tongue protruding; below, E.	ΗΡΑ. Club, beneath two ivy-leaves with stalks intertwined.	Ῥ. 4 10	12.6 0.70	,,	,,	Pl. VII 408	,, , No 2.
409	,,	Lion's head l., tongue protruding; below, E.	Similar; beneath, crayfish right.	Ῥ. 35 9	7.4 0.47	Hemi- obol.	,,	Pl. VII 409	,, , No 4.
410	,,	Similar.	Similar.	Ῥ. 35 9	3.2 0.20	Tetarte- morion.	,,		,, , No 5.
411	,,	Lion's head l., tongue protruding.	ΗΡΑ. Club, beneath, two ivy-leaves with stalks intertwined.	Æ. 75 19			,,	Pl. VII 411	,, , No 6. <i>Mionnet</i> , III, S., p. 285, No 145.
412	Pherae. <i>Thessaly</i> .	Horse's head r.	ΦΕ ΘΑ. Club, in incuse square.	Ῥ. 35 9	15.4 0.99	Obol.	B. C. 480- 400	Pl. VII 412	B. M. Thessaly, p. 46, No 11.
413	Scotussa. <i>Thessaly</i> .	Head of bearded He- rakles r. in lion's skin.	ΞΚΟΤΟΥΞ ΞΑΙΩΝ. Club.	Æ. 85 21			B. C. 300- 190	Pl. XXV 413	,, p. 49, No 4 (see ref. at No 403).
414	Leucas. <i>Acarnania</i> .	Similar.	ΛΕΥΚΑΔΙΩΝ between the ΔΗΜΑΡΕΤΟΣ two lines. Club, above, ear of corn.	Æ. 7 17.5			After B. C. 268	Pl. XXV 414	,, p. 184, No 147. <i>Mionnet</i> , III, S., p. 468, No 103. <i>Harwood</i> , <i>Pop. et Urb.</i> , pl. IV-8.
415	,,	Head of Pallas.	ΛΕΥΚΑΔΙΩΝ ΔΗΜΗΤΡΙΟΣ. Club.	Æ. 6. 15					<i>Mionnet</i> , III, S., p. 464, No 73. <i>Eckhel</i> , <i>Cal. Mus.</i> , <i>Caes. Vindob.</i> , p. 108.
416	Aetolia in general.	Young male head r., laur.	ΑΙΤΩ ΛΩΝ Club., r.	Æ. 45 11			Aeto- lian league. B. C. 279- 168		B. M. Thessaly, p. 198, No 42.
417	Thebes. <i>Boeotia</i> .	Half Boeotian shield.	Club l., above, ΘΕΒΑ, be- neath, ivy-leaf.	Ῥ. 3 7.5	7.5 0.48		B. C. 446- 426		B. M. Central Greece, p. 74, No 50.
418	,,	Similar.	Club l., above, ivy-leaf beneath, ΘΕΒΑ.	Ῥ. 3 7.5	6.5 0.40		,,	Pl. VII 418	,, , No 52.

No.	PLACE	OBVERSE	REVERSE	METAL SIZE	WT.	DENOM.	DATE	PLATE	REFERENCE
419	Thebes. <i>Boeotia.</i>	Half Boeotian shield.	Club l., above, ivy-leaf beneath, ΘΕΒΑ.	Æ. 5 12.5			B. C. 446- 426		Mionnet, III, S., p. 526, No 137.
420	,,	Boeotian shield; rim dotted.	Club, between ⊙ and ivy- leaf.	Æ. 2 5	3.3 0.20		,,	Pl. VII 420	B. M. Central Greece, p. 74, No 53.
421	,,	Head of young Herakles l., in lion's skin.	ΛΥΚ Club l. ΙΝΩ	Æ. 55 14	33 2.13		B. C. 378- 338 or 335	Pl. VII 421	,, p. 85, No 172.
422	,,	Head of young Herakles r., in lion's skin.	ΟΜΑ Club r., and inverted ΞΙ bunch of grapes.	Æ. 5 12.5			,,	Pl. VII 422	,, p. 86, No 190.
423	Athens. <i>Attica.</i>	Head of Theseus l.; club at shoulder.	Α Club downwards. Θ Η	Æ. 35 9			Impe- rial time		B. M. Attica, p. 107, No 775.
424	Argos. <i>Argolis.</i>	Head of Hera l., wearing stephanos.	Α, below, club.	Æ. 45 11			B. C. 421- 350	Pl. VII 424	B. M. Peloponnesus, p. 140, No 51.
425	Asine. <i>Peloponnesus</i> (<i>Laconia</i>).	Bearded head of He- rakles r., in lion's skin.	ΑΣΙΝ. Club, pedum and amphora.	Æ. 6 15					Mionnet, II, No 72.
426	Laconia. <i>Peloponnesus.</i>	ΑΥΤΟΚΡΑΤΩΡ ΑΝ. Head of Antoninus r., laur.	ΛΑΚΕΔΑΙ ΜΟΝΙΩΝ. Club.	Æ. 8 20			Anto- ninus Pius		B. M. Peloponnesus, p. 129, No 77.
427	,,	ΑΥΤΚΑΙ ΑΔΡΙΑΝΟC CΕ. Bust of Hadrian r., laur.	ΛΑ ΚΕ ΔΑ ΙΜΟ ΝΙ ΩΝ. Club.	Æ. 85 21			Had- dria- nus.	Pl. VII 427	,, p. 129, No 75.
428	,,	ΚΜΑΥΡΗ ΑΝΤΩ ΑΥΓ Bust of Aurelius r., laur.	ΔΑ ΚΕ ΔΑΙ ΜΟ ΝΙ ΩΝ Club.	Æ. 85 21			Mar- cus Aure- lius.		,, , No 78.
429	,,	Head of bearded Hera- kles r., wearing taenia.	Similar; but Ω instead of W.	Æ. 8 21			Impe- rial time.		,, p. 127, No 67.
430	Patrac. <i>Peloponnesus.</i>	Cista, bunch of grapes and thyrsos.	COL A·A·PATR. Club.	Æ. 55 14			Roman colony B. C. 14	Pl. VII 430	,, p. 24, No 16.
431	Pronni. <i>Peloponnesus.</i>	Young male head l., bare (Cephalus).	ΠΡΩΝ Club. ΝΩΝ	Æ. 65 16	36.7 2.36		B. C. 370- 189	Pl. VII 431	,, p. 89, No 1.
432	,,	ΠΡΟ	ΠΡΩΝ? Club. ΝΩΝ	Æ. 7 17.5			»	Pl. VII 432	,, , No 4.
433	Tiryns. <i>Peloponnesus.</i>	Bearded head of Hera- kles l., in lion's skin.	ΤΙΡΥΝΟΙΩΝ. Club.	Æ. 45 11	12 0.77	Tritetar- temo- rion.	B. C. 421- 370	Pl. VII 433	J. Hirsch Coll., Sale 15 th May 1905, lot 2738.

No.	PLACE	OBVERSE	REVERSE	METAL SIZE	WT.	DENOM.	DATE	PLATE	REFERENCE
434	Bithynium also-called Claudio-polis. <i>Bithynia</i> .	ΑΥΔΟΜΕΤΙΑΝ ΟΣ ΚΑΙΣΑΡΣΕΒ ΓΕΡ. Head of Domitian r. (radiate)?	ΚΥΑΥΔΙΟ ΠΟΛΕΙΤΩΝ. Club.	Æ. 7 17.5					B. M. Pontus, etc., p. 117, No 2. Waddington and Babelon, <i>Mon. Gr. Asie Min.</i> , p. 269, No 8.
435	Cius. <i>Bithynia</i> .	Youthful male head (Mithras?) r., wearing Phrygian Cap wreathed with laurel; beneath, M; bord. of dots.	ΚΙΑΝΩΝ. Club r. beneath, Α and another mon.	Æ. 7 17.5			B. c. 3rd cent. to 203	Pl. VII 435	,, p. 313, No 6. B. M. Pontus, etc., p. 131, No 17.
436	,,	Head of Apollo r., laur.	ΚΙΑΝΩΝ. Club r., beneath, ΑΡ, ΗΡ (?)	Æ. 7 17.5					,, p. 132, No 24. Waddington and Babelon, <i>Mon. Gr. Asie Min.</i> , p. 314, No 15.
437	,, (with the name of Prusias ad Mare).	Head of young Herakles r.; lion's skin round neck.	Ε (?) Club. I. ΒΠΟ-ΑΡΓΥ ΡΟΤΑΜΙΑΣ ΠΡΟΥΣΙΕ	Æ. 1 25			2 and 1st cent. B. c. according. B. M. after B. c. 72 according to Wad. and Bab.	Pl. VII 437	,, p. 315, No 22. B. M. Pontus, etc., p. 132, No 27.
438	Cius. <i>Bithynia</i> .	ΟΡΒΙΑΝΗ ΑΥΓ. Bust of Orbiana r.	ΚΙΑΝΩΝ Club.	Æ. 7 17.5				Orbiana.	Waddington and Babelon, <i>Mon. Gr. Asie Min.</i> , p. 326, No 91.
439	Heraclea. <i>Bithynia</i> .	Head of bearded Herakles l., wearing lion's skin.	ΗΡΑΚ Club r. ΛΕΙΑ	Æ. 45 11	20 1.29	Trihemi-obol.	B. c. 314-364	Pl. VIII 439	,, p. 347, No 12. B. M. Pontus, etc., p. 139, No 7. Regling Kurt Warren Coll. Pl. XXII-985.
440	,,	Similar.	Similar; above, ivy-leaf.	Æ. 4 10	14.7 0.93	Obol.	B. c. 394-353	Pl. VIII 440	Hunterian Coll., p. 244, No 4.
441	,,	Similar.	Similar; above, bunch of grapes.	Æ. 45 11	14 0.90	,,	,,	,,	Waddington and Babelon, <i>Mon. Gr. Asie Min.</i> , p. 347, No 13.
442	,,	Similar.	Club.	Æ. 45 11	13 0.84	,,	,,	,,	,, , , No 14.
443	Clazomenae. <i>Ionia</i> .	Head of Zeus r., laur.	ΚΛΑΖΟΜΕ ΝΙΩΝ Club r.	Æ. 75 19			After circa B. c. 300		B. M. Ionia, p. 29, No 105. Mionnet, III, No 35.

No.	PLACE	OBVERSE	REVERSE	METAL SIZE	WT.	DENOM.	DATE	PLATE	REFERENCE
444	Clazomene. <i>Ionia.</i>	Head of Zeus, r., laur.	ΚΛΑΙΟΜΕΝΙΩΝ. Club.	Æ. 7 17.5			After B. C. 200		Mionnet, III, No 37.
445	Erythrae. <i>Ionia.</i>	Bow in case.	ΕΡΥ Club. ΓΥΟΗΣ.	Æ. 45 12			B. C. 387- 300		B. M. Ionia, p. 127, No 97.
446	,,	Similar.	ΕΡΥ ΗΡΑΚΛΕΩ. Club.	Æ. 55 14			B. C. 200- 133	Pl. VIII 446	J. Hirsch Coll. Sale, 15 May 1905, lot. 3710.
447	,,	ΑΠΟΛ ΛΩΝΟ ΔΟΤΟΣ ΕΡΥ Magistrate name.	Club in linear circle.	Æ. 35 9			Circa. B. C. 300- 200		B. M. Ionia, p. 133, No 141.
448	,,	ΦΙΛΩΝ.	Club in a circle dotted.	Æ. 4 10			,,	Pl. VIII 448	,, , No 143.
449	,,	ΕΡΥ, and mon. ρ.	Club; border of dots.	Æ. 35 9	9.9 0.62		After B. C. 133	Pl. VIII 449	,, p. 139, No 200.
450	,,	ΕΡΥ, no type.	Club.	Æ. 6 15			Impe- rial times.		,, p. 142, No 223.
451	,,	Vine-wreath; border of dots.	ΕΡΥ Club; border of dots.	Æ. 55 14			,,		,, p. 143, No 234.
452	Heraclea Salbace. <i>Caria.</i>	Bust of Nero r., bare, around, ΚΑΙ ΣΑΡ.	ΓΛΥΚΩΝ ΙΕΡΕΥΣ ΗΡΑΚΛΕΩ ΤΩΝ. Club.	Æ. 65 16				Pl. VIII 452	Imhoof, <i>Griech.</i> <i>Münz.</i> , p. 148, No 439.
453	Ceraïtae. <i>Pisidia.</i>	Head of Artemis r., laur., quiver behind neck; border of dots.	Club; above, Π; below, ΚΕ.	Æ. 5 12.5			1st cent. B. C.	Pl. VIII 453	Friedlander, <i>Berl.</i> <i>Blätter</i> , III, 1866, No 13. A. von Sallet, <i>Zeitschr.</i> <i>für Num.</i> , XVI, 1888. Imhoof, <i>Griech.</i> <i>Münz.</i> , p. 169, No 485 ^a . B. M. Lycia, etc., p. 210, No 1.
454	,,	Similar.	Similar.	Æ. 45 11			,,	Pl. VIII 454	,, , No 2.
455	Selge. <i>Pisidia.</i>	Head of Herakles r.; border of dots.	CE Λ ΓΕ. Club; border of dots.	Æ. 5 12.5			Impe- rial Time of the Anto- nines.	Pl. VIII 455	,, p. 264, No 66.

No.	PLACE	OBVERSE	REVERSE	METAL SIZE	WT.	DENOM.	DATE	PLATE	REFERENCE
456	Selge. <i>Pisidia.</i>	ΑΔΡΙΑΝ... Head of Hadrian r., laur.	ΣΕΛ ΓΕΩΝ. Club tied with fillet.	Æ. 55 14			Imperial coinage. Hadrian.	Pl. VIII 456	B. M. Lydia, etc., p. 264, No 70.
457	Olba. <i>Cilicia.</i>	ΚΟΙΝΟΝ ΛΑΛΑΣΕΩΝ ΚΑΙ ΚΕΝΝΑΤΩΝ. Harpa.	ΠΟΛΕΜΩΝΟΣ ΒΑΣΙΛΕΩΣ. Club.	Æ. 65 16					G. H. Hill, <i>N. Chr.</i> , 1899, p. 186, No 1.
458	,,	ΟΛΒΕ Crenellated tower; ΩΝ.. border of dots.	Club tied with fillet; border of dots.	Æ. 7 17.5			Time of Hadrian.	Pl. VIII 458	,, , p. 204. B. M. Lycaonia, etc., p. 124, No 21. Babelon, <i>Invent. Waddington</i> , No 4432.
459	Apollonis. <i>Lydia.</i>	Head of Herakles, bearded, bare.	ΑΠΟΛΛΩΝΙΔΕΩΝ. Club.	Æ. 6 15					Mionnet, IV, No 37.
460	,,	Macedonian shield.	Similar.	Æ. 7 17.5					,, VII, S., p. 317, No 24. Wicsay, <i>Mus. Hederiv. pp. add.</i> , p. 2, No 12.
461	Blaundus. <i>Lydia.</i>	Head of Herakles r., bearded and laur.?	ΜΛΑΥΝΔΕΩΝ ΘΕΟΤΙΜΙΔΟ. Club r.	Æ. 55 14			2nd and 1st cent. B. C.		B. M. Lydia, p. 42, No 5.
462	Hyraepa. <i>Lydia.</i>	Head of young Herakles r., bare, lion's skin round neck; border of dots.	ΠΗΝΩ (<i>sic</i>) Club; border ΥΠΑΙ. of dots.	Æ. 65 16			Hadrian to Sept. Severus.	Pl. VIII 462	,, p. 109, No 7.
463	Archelaus. king of <i>Cappadocia.</i>	Head of Archelaus r., wearing diadem.	ΒΑΣΙΛΕΩΣ ΑΡΧΕΛΑΟΥ ΦΙΛΟΠΑΤΡΙΔΟΣ ΤΟΥ Κ Β. Club, in field	Æ. 7 17.5	58 3.75	Drachm.	B. C. 36 A. D. 17	Pl. VIII 463	,, Galatia, etc. p. 44, No 2.
464	Caesarea. <i>Cappadocia.</i>	ΑΥΤΟΚΡΑΤΗΡΟΥ ΑΣ ΚΑΙΣΑΡ ΣΕΒΑΣΤΟΣ ΓΕΡΜ. Head of Nerva r., laur.	ΥΠΑΤΟΥ ΤΡΙΤΟΥ. Club.	Æ. 85 21	98.1 6.35	Di- drachm.	Nerva.		,, p. 51, No 42.
465	,, ΤΡΑΙΑΝΟΣ.... Head of Trajan r., laur.	ΥΠΑΤ ΔΕΥΤ. Club.	Æ. 8 20	96. 6.22	,,	Trajan.		,, p. 53, No 52.
466	,,	ΑΥΤΟΚΡΑΙΣΝΕΡΤΡ ΑΙΑΝΟΣ ΣΕΒΓΕΡΜ ΔΑΚ. Bust of Trajan r., laur., wearing palud.	ΔΗΜΑΡΧΕΥΠΑΤΟΣ. Club.	Æ. 85 21	104.3 6.74	,,	,,	Pl. VIII 466	,, p. 56, No 81.
467	,,	ΑΔΡΙΑΝΟΣ ΣΕΒΑΣΤΟΣ. Head of Hadrian r., laur.	ΥΠΑΤΟΣ ΓΠΑ ΤΗΡΠΑ ΤΡΙΔΟΣ. Club.	Æ. 85 21	99.7 6.44	,,	Hadrian.		,, p. 61, No 135.

No.	PLACE	OBVERSE	REVERSE	METAL SIZE	WT.	DENOM.	DATE	PLATE	REFERENCE
468	Caesarea. <i>Cappadocia.</i>	ΑΥΤΟΚΑΙΣΤΡΑΙΑ- ΔΡΙΑΝΟΣ ΣΕΒΑΣΤ. Bust of Hadrian r., laur.; drapery on neck.	ΕΤ Δ. Club.	Æ. 55 14	23.5 1.51	Hemi- drachm.	Hadrian.		B. M. Galatia, etc., p. 62, No 143.
469	„	ΑΥΤΟΚΡΑΝΤ ΩΝΕΙ- ΝΟΣΕΒ. Bust of M. Aurelius r., laur., in palud. and cuirass.	Υ Π Α Τ Ο Σ Γ. Club.	Æ. 85 21	103.7 6.70	Di- drachm.	Aurelius.	Pl. VIII 469	„ p. 67, No 177.
470	„	ΚΟΜΜΟΔΩ ΚΑΙΣΕ- ΒΥΙΩ. Bust of young Commodus r., wearing palud. and cuirass, head bare.	ΣΑΡΜΑΤ ΓΕΡΜΑΝ. Club.	Æ. 9 22.5	93.7 6.05	„	Com- modus.		„ p. 71, No 202.
471	Antiochus VI, Sidetes king of <i>Syria.</i>	Lion's head r.	ΒΑΣΙΛΕΩΣ ΑΝΤΙΟΧΟΥ Club. ΕΥΕΡΓΕΤΟΥ to l., Aplustre Δ; below, ΕΟΡ	Æ. 6 15	51 3.30	Hemi- chalcus.	Date Mint 175	Pl. VIII 471	B. M. Seleucid Kings, p. 75, No 67. Babelon, <i>Kings of Syria</i> , etc., p. 141, No 1085.
472	Mithradates II king of <i>Parthia.</i>	Bust of Mithradate II l.; long pointed beard; wears helmet with star device, diadem, spiral necklace with globular ornamentation, car- ring, and cuirass; bor- der of dots.	ΒΑΣΙΛΕΩΣ ΒΑΣΙΛΕΩΝ, in ex., ΜΕΓΑ- ΛΟΝ, Ι. ΑΡΣΑΚΟΝ ΕΠΙΦΑΝΟΥΣ. Club.	Æ. 55 14				Pl. VIII 472	B. M. Parthia, p. 37, No 136.
473	Phraates III king of <i>Parthia.</i>	Bust of Phraates III (?) l.; pointed beard, wears helmet with horn de- vice and foreparts of stags as appendages, diadem, spiral nec- klace with globular ornamentation, and cuirass; border of dots.	ΒΑΣΙΛΕΩΣ, r., ΜΕΓΑΛΟΝ in ex., ΑΡΣΑΚΟΝ, Ι. ΘΕΟΠΑΤΟΡΟΣ ΝΙΚΑ- ΤΟΡΟΣ. Club.	Æ. 45 11				Pl. VIII 473	„ p. 54, No 89.
474	Mithra- dates III king of <i>Parthia.</i>	Bust of Mithradates III l.; close beard; wears diadem, jointed nec- klace with clasp, and cuirass; border of dots.	ΒΑΣΙΛΕΩΣ ΒΑΣΙΛΕΩΝ r. ΜΕΓΑΛΟΝ, ΑΡΣΑΚΟΝ in ex.: ΔΙΚΑΙΟΥ ΕΠΙΦΑ- ΝΟΥΣ Ι. ΘΕΟΥ ΕΥΠΑ- ΤΟΡΟΣ ΦΙΛΕΛΛΗΝΟΣ. Club.	Æ. 5 12.5				Pl. VIII 474	„ p. 65, No 36.
475	Menandes king of <i>Bactria and India.</i>	ΒΑΣΙΛΕΩΣ ΣΩΤΗ- ΡΟΣ ΜΕΝΑΝΔΡΟΥ. Elephant's head r., bell round neck.	𑀧.𑀲𑀭𑀯𑀭𑀮. 𑀲𑀯𑀭𑀮.𑀲𑀮𑀭𑀮 (Māhārājasa Iradatasa Menandrāsa). Club up- wards to l. ☉; to r., A (square - Herakleian types).	Æ. 65 16				Pl. VIII 475	B. M. Scythic Kings, p. 50, No 68.
476	Uncertain.	Young male head r. wearing pointed cap and collar.	... V Club upright; pl. ΑΙΟΝ. border.	Æ. 8 20	128 8.29			Pl. VIII 477	Hunterian Coll., p. 734, No 28.

No.	PLACE	OBVERSE	REVERSE	METAL SIZE	WT.	DENOM.	DATE	PLATE	REFERENCE
Club and Arrow (See also, Arrow and Club for other specimens)									
477	Thebes. <i>Boeotia.</i>	Head of young Herakles r., in lion's skin.	ΘΕΟ Club and Arrow both, TI. l.	Æ. 5 12.5			B. C. 378-338 (or 335)	Pl. VIII 477	B. M. Central Greece, p. 85, No 174.
478	,,	Similar.	Similar; r.	Æ. 5 12.5			,,	,,	,, No 175.
479	,,	Similar.	ΘΕΟ. Similar; l.	Æ. 5 12.5			,,	Pl. XXV 479	Harwood, <i>Pop. et Urb.</i> , Pl. V, No 18.
480	,,	Similar.	ΛΑΑΝ Similar; type r. ΘΕ	Æ. 5 12.5			,,		B. M. Central Greece, p. 85, No 177. Mionnet, III, S., p. 529, No 161. Hunterian Coll., 41, No 12.

Club and Boeotian shield

481	,,	Head of young Herakles r., in lion's skin.	Club r.; below, Boeotian shield ΓΥΡ ΡΙ	Æ. 55			B. C. 378-338	Pl. VIII 481	B. M. Central Greece, p. 87, No 200.
482	,,	Similar; r.	Similar.	Æ. 7					Mionnet, III, S., p. 331, No 197.

Club and Caduceus

483	,,	Head of young Herakles l., in lion's skin.	ΟΛΥΜ. Club, above caduceus.	Æ. 5 12.5				Pl. VIII 483	B. M. Central Greece, p. 87, No 193.
484	,,	Similar.	ΦΕΙΔΟ. Club, beneath caduceus.	Æ. 5 12.5					,, No 195.
485	,,	Similar.	ΦΕΙ Similar. ΔΟ.	Æ. 7 17.5					Mionnet, III, S., p. 531, No 178.

Club and Caduceus united

486	Laconia. <i>Peloponnesus.</i>	ΛΥΚΟΥΡΓΟΣ. Head of Lycurgus r., bearded, bound with tainia.	ΛΑ; in field ΕΦ ΟΡΩΝ TIM APIC TO C Club and caduceus combined, all in a wreath.	Æ. 85 21			Imperial time. Timaristus.	Pl. VIII 486	B. M. Peloponnesus, p. 126, No 61.
487	,,	ΛΥΚΟΥΡΓΟΣ. Head of Lycurgus r., bearded, bound with tainia.	ΛΑ; in field, ΑΗ. Club and caduceus combined; all in wreath.	Æ. 85 21			B. C. 146-32	Pl. VIII 487	,, p. 122, No 14.

No.	PLACE	OBVERSE	REVERSE	METAL SIZE	WT.	DENOM.	DATE	PLATE	REFERENCE
488	Laconia. <i>Peloponnesus.</i>	Similar.	Similar; but in field Φ Δ I.	Æ. 9 22			B. C. 146-32	Pl. IX 488	B. M. Peloponnesus, p. 123, No 21.
489	Nicaea. <i>Bithynia.</i>	ΝΙΚΑΙΕΩΝ. Kantharos; to l., ΒΚΣ and monogr.	ΕΠΙΓΑΙΟΥ Club united ΠΑΠΙΡΙΟΥ with cadu- ΚΑΡΒΩΝΟΣ ceus.	Æ. 75 19			B. C. 62-59 C. Pa- pirius Carbo.	Pl. IX 489	B. M. Pontus, etc., p. 152, No 1. Mionnet, II, No 406.

Club and Crab

490	Cos. Is. of <i>Caria.</i>	Head of bearded Hera- kles l., in lion's skin.	ΚΩΙΟΝ. Incuse square, within which dotted sq. with club and crab, above, ΦΙΛΕΩΝΙΔΑΣ.	Æ. 9 22.5	235 ⁵ 15.24	Tetra- drachm.	B. C. 366- 300	Pl. IX 490	B. M. Caria, p. 194, No 10.
491	,,	Similar.	Similar, no incuse square; beneath, ΔΙΩΝ.	Æ. 9 22.5	229 ⁹ 14.90	,,	,,	Pl. IX 491	,, p. 195, No 14.
492	,,	Head of young Herakles r., in lion's skin.	Incuse square, within which dotted sq. containing crab; above which, ΚΩΙΟΝ and beneath ΑΡΙΣΤΙΩΝ and club.	Æ. 75 19	105 6.80	Di- drachm.	,,	Pl. IX 492	,, ,, No 15.

Club, Fiscus (Purse) and Subsellium (seat)

493	In general. <i>Macedonia.</i>	ΜΑΚΕΔΟΝΩΝ. Head of Alexander the Great r., with hair flowing and Ammon's horn; be- hind, ⊙.	AESILLAS. Club down- wards, Q between money- chest (fiscus) on the l., and subsellium on the r., the whole in a laurel-wreath; above, Α.	Æ. 1. ² 30	254 16.45	Tetra- drachm.	Aesil- las Quaes- tor. 89 B. C.	Pl. IX 493	B. M. Macedonia, p. 19, No 84.
494	,,	Similar; no ⊙.	Similar; no monogr.	Æ. 75 19	57 ⁵ 3.69	Drachm.	,,	Pl. IX 494	,, p. 20, No 86.
495	,,	Similar; behind, ⊙.	ΣΥΥΡΑ·ΛΕΓ· ΠΡΟ Q Similar.	Æ. 1. ²⁵ 31	248 16.07	Tetra- drachm	Sura- lega- tus Pro Quaes- tor. B. C. 89- 87.	Pl. IX 495	,, ,, No 87.

Club and Harpa

496	Philippe V king of <i>Macedonia.</i>	Head of Hero Perseus.	ΒΑ. Club and harpa.	Æ. 4 10			B. C. 220- 179		Head, <i>Hist. Num.</i> , p. 205.
497	Argos. <i>Argolis.</i>	Female head r., bound with tainia.	Harpa and club; all in a wreath of parsley.	Æ. 6 15	37 ² 2.40	Triobol.	B. C. 421- 350	Pl. IX 497	B. M. Peloponnesus, p. 40, No 47.

No.	PLACE	OBVERSE	REVERSE	METAL SIZE	WT.	DENOM.	DATE	PLATE	REFERENCE
Club ending in Monogram or letter									
498	Tyre. Phoenicia.	Head of young Herakles-Metkart r., laur., with slight whisker; lion's skin about his neck; b. of d.	ϣϣ (in field r.). Club downwards, its upper part ending in the monogram ϣ; in field l., monogram and date; the whole within oak-wreath: $\bar{\alpha} \text{C} \Gamma = 78 \text{ AD.}$	Æ. 9 23	172 11.14	Dichalcus.	A. D. 78	Pl. IX 498	Hunterian Coll., p. 264, No 15.
499	,,	Similar; beardless.	Similar, with the date $\text{OB} = \text{year 72.}$	Æ. 9 22.5	123 7.96	Chalcus.	B. C. 54		Babelon, <i>Les Perses Achéménides</i> , etc., p. 303, No 2074.
500	,,	Similar.	MH TPOΠOΛEΩC. The mon. ϣ on a club; in field date $\text{ΘΙΣ} = \text{year 219}$ and I P b (<i>sic</i> ϣϣ, of Tyre). All in oak wreath.	Æ. 1 25	191. 12.35	Di-chalcus.	A. D. 94		,, p. 312, No 2130.
501	,,	Similar.	$\text{TYPOY MHTPO ΠOΛEΩC.}$ Club, date $\text{HT} = \text{year 308}$ and ϣϣ (ϣϣ of Tyr) oak-wreath b. of dots.	Æ. 9 23	12.6 8.15	,,	A. D. 183		,, p. 319, No 2180.

Club and Nike

502	Heraclea ad Latmum. Ionia.	Head of Athena r., in crested Athenian helmet, adorned in front with the foreparts of five horses, on the raised cheek-piece with a star, on the side with a running Pegasus, and at the back with an aplustre? and a figure holding a shield.	HPAKΛEΩTΩN. Club r., beneath which Nike l., carrying a wreath between monograms AP and ϣ ; the whole in oak-wreath.	Æ. 1.3 32.5	250 ⁶ 16.23	Tetra-drachm.	B. C. 190	Pl. IX 502	B. M. Ionia, p. 151, No 1.
-----	-------------------------------	--	--	-------------------	---------------------------	---------------	--------------	---------------	----------------------------

Club on which Lion's skin

503	The Abbaei. Mysia.	Head of young Herakles r., in lion's skin.	MYSΩN Club l., on handle ABBA. of which, lion's skin; beneath, ϣ ; the whole in oak-wreath.	Æ. 7 17.5			B. C. 2cent.	Pl. IX 503	B. M. Mysia, p. 1, No 6. ,, Phrygia, p. 2, No 8.
504	Pergamum. Mysia.	ΠE (in field l.) Bunch of grapes on vine-leaf; in field, r., staff or thyrsos (?) entwined by serpent, above type, ϣ and, ΔH.	Lion's skin hanging over club; the whole in oak-wreath.	Æ. 6 15	44.8 2.89	1/4 Cistophorus.	B. C. 133-67		B. M. Mysia, p. 126, No 126.

No.	PLACE	OBVERSE	REVERSE	METAL SIZE	WT.	DENOM.	DATE	PLATE	REFERENCE
505	Ephesus. <i>Ionia.</i>	ΕΦΕ. Bunch of grapes lying upon a vine-leaf; to l., bow and quiver.	Lion's skin hanging over club; the whole within a vine-wreath.	Æ. 85 21	91 ³ 5.91	Didrach.	Cisto- phori undated B. C. 159- 133	Pl. IX 505	B. M. Ionia, p. 64, No 153.
506	,,	Similar.	Similar; in wreath of laurel.	Æ. 85 21	91 ² 5.90	,,	,,	Pl. IX 506	,, ,, No 154.
507	,,	Similar; to r., bee in wreath.	Similar; but vine-wreath.	Æ. 7 17.5	47 ³ 3.05	Drachm.	,,	Pl. IX 507	,, ,, No 155.
508	Alinda. <i>Caria.</i>	Head of young (Hera- kles?) wearing lion's skin.	ΑΙΙΝ Club with lion's ΔΕΩΝ. skin, hanging on it, the whole in oak wreath.	Æ. 75 19			Early 2nd cent. B. C.		B. M. Caria, p. 10, No 1. Mionnet, III, No 44.
509	Aegeae. <i>Cilicia.</i>	Head of bearded Hera- kles r., laur.; b. of. d.	ΑΙΓΕ ΔΙΩΝ. Club down- wards; behind, lion's skin; in field r., Π✱.	Æ. 7 17.5	61.5 3.97				Hunterian Coll., p. 526, No 6.
510	Caystriani. <i>Lydia.</i>	Female head r., laur.	ΚΑΥΣΤΡΙΑΝΩΝ. Club with lion's skin.	Æ. 55 14					Mionnet, IV, No 131.
511	Cilbiani superiores. <i>Lydia.</i>	Head of Tiberius, bare.	ΚΙΛΒΙΑΝΩ in two lines similar; in field ΠΗ and Α.	Æ. 7 17.5					,, VII, S., p. 333, No 83.
512	Nysa. <i>Lydia.</i>	NYCA. Bunch of grapes upon a vine-leaf.	Club and lion's skin, the whole in a wreath of vine(?) -leaves.	Æ. 7 17.5	43.5 2.80	Quarter Cisto- phorus.	B. C. 133	Pl. IX 512	B. M. Lydia, p. 170, No 3.
513	Sardes. <i>Lydia.</i>	Bunch of grapes upon a vine-leaf; in field l.; thyrsos filleted, in field r., Σ.	Club and lion's skin, the whole in laurel-wreath.	Æ. 8 20	93.2 6.03	Half Cisto- phorus.	,,	Pl. IX 513	,, p. 236, No 3.
514	Tralles. <i>Lydia.</i>	ΤΡΑΛ. Bunch of grapes upon a wine-leaf; in field l., double cornu- copia surmounted by star.	Club and lion's skin, the whole in a wreath of vine- leaves.	Æ. 95 24	93.2 60.3	,,	,,	Pl. IX 514	,, p. 328, No 20.
515	Laodicea. <i>Phrygia.</i>	Bunch of grapes upon a vine-leaf; in field l., ΛΑ above, ΑΘ ΗΝ; in field r., caduceus slant- ing.	Club and lion's skin the whole in wreath of vine(?) leaves.	Æ. 7 17.5	43.8 2.82	Quarter Cisto- phorus.	After 133 B. C.	Pl. IX 515	B. M. Phrygia, p. 281, No 14.
516	Peltae. <i>Phrygia.</i>	Head of Zeus (?) r., laur.	ΠΕΛΤΗ Club with lion's ΝΩΝ. skin hanging over handle.	Æ. 4 10			,,		,, p. 347, No 7.
516 ^a	Leptis Magna. <i>Syrtica.</i>	Panther running l., above, filleted thyrsos, beneath □ ♁ ♁; bord- er of dots.	Club with lion's skin hang- ing over handle; to l., bow; to r., drinking cup and, Α; border of dots.	Æ. 7 17.5	44 2.85	Drachm.			Müller, <i>Num. Afrig.</i> <i>Anc.</i> , II, p. 5, No 13.

No.	PLACE	OBVERSE	REVERSE	METAL SIZE	WT.	DENOM.	DATE	PLATE	REFERENCE
516 ^b	Leptis Magna. Syrtica.	Head of Dionysos r., ivy wreathed, hair in long ringlets; in front 2 ♃ J 5 border of dots.	Club with bull'skin (looking as lion's skin) placed cross-wise; border of dots.	Æ. 1.05 26	217 14				Müller, <i>Num. Afr. Anc.</i> , II, p. 3, No 4.

Club over Maeander Symbol

517	Apameia. Phrygia.	ΣΕΒΑΣΤΗ. Bust of Livia r.	ΜΑΡ ΚΟΣ ΜΑΝ ΝΗΙΟ Σ ΑΠΑΜΕΩΝ Club down-wards over Maeander symbol.	Æ. 6 15			Livia.		B. M. Phrygia, p. 93, No 141. Imhoof, <i>Griech. Munz.</i> , p. 205, No 652.
-----	-------------------	---------------------------	--	------------	--	--	--------	--	---

Club on Macedonian shield

518	In general. Macedonia.	Macedonian helmet with cheekpieces l., in field l., Σ and ⊕; r. Δ and trident l.	ΜΑ ΚΕ the centre of a Macedonian shield.	R. 6 15	35 2.26		B. C. 158-146		B. M. Macedonia, p. 9, No 11.
-----	------------------------	--	---	------------	------------	--	------------------	--	-------------------------------

Club with olive-branch in saltire

519	Magarsus. Cilicia.	Ram l., in front F with « crux ansata » (HO).	Club and branch of olive in saltire, in dotted incuse square.	R. 8×6 20×15	167 10.82	Stater	Middle of the 5th cent. B. C.		J. P. Six. <i>N. Ch.</i> , 1895, p. 197, No 2. Mionnet, III, p. 663, No 650.
-----	--------------------	---	---	-----------------	--------------	--------	-------------------------------	--	---

Club with Balm

520	Uncertain.	Young male head r., bare; b. of d.	ΒΙCΤΟ... (to l. downwards) Palm upwards, and Club downwards, side by side; border of dots.	Æ. 5 12.5	31 ⁵ 2.02				Hunterian Coll., p. 734, No 24.
-----	------------	------------------------------------	--	--------------	-------------------------	--	--	--	---------------------------------

Club and Quiver

520 ^a	Aluntium Sicily.	Head of Herakles r.	ΑΛΟΝΤΙΝΟΝ. Club and Quiver.	Æ. 65 16					Walcher de Moltheim Coll., p. 30, No 374.
------------------	------------------	---------------------	-----------------------------	-------------	--	--	--	--	---

Club and shrub in Vase (styrax?)

521	Selge. Pisidia.	Head of Herakles three quarter r., wreathed with styrax, club l.; border of dots.	ΣΕΛΓΕΩΝ. Club, and shrub (styrax?) in flower-vase; bord. of dots.	Æ. 55 14	29.2 1.88	Drachm.	2 nd and first cent. B. C.	Pl. IX 521	B. M. Lycia, p. 260, No 37.
-----	-----------------	---	---	-------------	--------------	---------	---------------------------------------	------------	-----------------------------

Club with star and Crescent

522	Caesarea. Cappadocia.	ΑΔΡΙΑΝΟΣ ΣΕΒΑΣΤΟΣ. Head of Adrian r., laur.	ΥΠΑΤΟΣ ΓΠΑ ΤΗΡ ΠΑΤΡΙΔΟΣ on l. of club, star; on r., crescent.	R. 8 20	107.2 6.94	Di-drachm.	Hadrian.	Pl. IX 522	B. M. Galatia, etc., p. 61, No 136.
-----	-----------------------	---	---	------------	---------------	------------	----------	------------	-------------------------------------

No.	PLACE	OBVERSE	REVERSE	METAL SIZE	WT.	DENOM.	DATE	PLATE	REFERENCE
-----	-------	---------	---------	------------	-----	--------	------	-------	-----------

Club between stars

523	Lacedemonians. Laconia. <i>Peloponnesus.</i>	Head of Herakles r., bearded, clad in lion's skin.	Club between the stars of the Dioscuri.	Æ. 5 12. 5	13.9 0.90	Obol.	B. C. 250	Pl. X 523	B. M. Peloponnesus, p. 121, No 2.
-----	--	--	---	---------------	--------------	-------	--------------	--------------	-----------------------------------

Club and serpent-staff

524	Cos. <i>Is of Caria.</i>	ΣΕΒΑΣΤΟΣ. Head of Augustus r., laur.	ΚΩΙΩΝ. Club, serpent-staff, and ΣΟΦΟΚΛΗΣ.	Æ. 65 16			Imperial time. Augustus.		B. M. Caria, p. 217, No 226.
-----	-----------------------------	--------------------------------------	---	-------------	--	--	-----------------------------	--	------------------------------

Club and Thyrsus

525	Thebes. <i>Boeotia.</i>	Head of young Herakles l., in lion's skin.	ΑΡΙΣ. Thyrsus and club, both r.	Æ. 5 12.5			B. C. 378-338 (or 335)	Pl. X 525	B. M. Central Greece p. 86, No 189.
526	,,	Head of young Herakles r., in lion's skin.	ΘΗΒΑΙΩΝ. Club and thyrsos, filleted, both l.	Æ. 4 10	35 2.26		B. C. 315-288	Pl. X 526	,, p. 87, No 201.

Club and Thyrsos, in saltire

527	,,	Head of bearded Herakles, laur.; b. of d. ΘΗΒΑΙΩΝ.	ΕΠΙΑΡΧΙ ΠΕΜΠΤΙΔ Ο Υ. Thyrsus filleted and club, in saltire; b. of d.	Æ. 8 20	115 7.45		Imperial time.		,, p. 89, 212.
528	Leptis Magna. <i>Syrtyca.</i>	Head of Tyche, turreted; b. of d.	Club and thyrsos in saltire with letters of inscr. in angles; b. of d.	Æ. 95 24	169 10.95		After circa B. C. 146	Pl. XXV 528	Dutens, <i>Mon. Phoen. Cab. Duane</i> , Pl. II, No 7. Müller, <i>Num. Afrique anc.</i> , II, p. 4, No 6. Hunterian Coll., p. 580, No 8.
528 ^a	,,	Beardless head l. (Augustus ?) behind, branch.	Similar.	Æ. 7 17.5			Imperial time.	Pl. XXV 528 ^a	Dutens, <i>Mon. Phoen. Cab. Duane</i> , Pl. I, No 9.
529	,,	Head of Tyche, turreted; behind, branch; b. of d.	Similar; thyrsos filleted.	Æ. 85 21	90 5.83		B. C. 146		Hunterian Coll., p. 580, No 11.
530	,,	Head of Augustus l, bare	Similar; in laurel wreath.	Æ. 1 1. 27.5			Augustus.		Pellerin, <i>Recueil Méd.</i> , III, pl. CXX-6.
530 ^a	,,	Head of Augustus l, bare, in laurel-wreath.	Ϝ ϝ Ϟ ϟ. Club and Thyrsos in saltire, the whole in laurel-wreath.	Æ. 1.05 26	198 12.8		Augustus.		<i>Revue num. fr.</i> , 1856, p. 236, No 9. Müller, <i>Num. Afrig. anc.</i> , II, p. 5, No 15.
530 ^b	,,	Similar.	Similar.	Æ. 7 17. 5	58 3.7		,,		,, , , 16.

No.	PLACE	OBVERSE	REVERSE	METAL SIZE	WT.	DENOM.	DATE	PLATE	REFERENCE
Club in Wreath									
531	Thasos. <i>Is. of Thrace.</i>	Head of Herakles beard- ed or beardless.	ΘΑΣΙΩΝ Club in ΔΗΜΑΡΕΤΟΣ. wreath.	Æ. 7 17.5					Mionnet, II, S., p. 547, No 40.
532	Laconia. <i>Peloponnesus.</i>	Head of bearded Hera- kles r., laureate.	ΛΑ in field, ΔΘΕ. Club; all in a wreath.	Æ. 6 15			B. C. 146- 32		B. M. <i>Peloponnesus</i> , p. 124, No 41.
533	,,	Similar.	Similar; but in field ξ I.	Æ. 6 15			,,	Pl. X 533	,, , No 42.
534	,,	Head of Zeus r., diade- med.	ΛΑ. Club; all in a wreath; ΕΠΙ ΕΥ ΡΥ ΚΛΕ Ο Σ	Æ. 85 21			Eury- cles.	Pl. X 534	,, p. 127, No 63.
535	Leptis Magna. <i>Syrtyca.</i>	Head of youthful Diony- sos l., wreathed with ivy; hair in long ring- lets; b. of d.	Ϝ ϙ J L Club, upright; all ϙ ϙ J ϙ within wreath.	POT. 75 19	46 2.98		After B. C. 146	Pl. X 535	Müller, <i>Num. Afrig.</i> <i>anc.</i> , II, p. 3, No 2. Hunterian Coll., p. 579, No 1.
535 ^a	,,	Similar.	Similar.	Æ. 1.15 29	360 23.3		,,		Müller, <i>Num. Afrig.</i> <i>anc.</i> , II, p. 3, No 1.
536	,,	Similar; head r.	J L Similar. Ϝ ϙ	Æ. 65 16	53 3.43		,,	Pl. X 536	Hunterian Coll., p. 580, No 6.

Club in wreath of Apple

537	Berenice II queen of <i>Egypt.</i>	Head of Berenice II, r., diademed.	ΒΕΡΕΝΙΚΗΣ ΒΑΣΙΛΙΣΣΗΣ. Club, beneath, Ε; all in apple- wreath to l., Π, to r., Ψ.	Æ. 7 17.5	103.6 6.67		B. C. 247- 222	Pl. X 537	B. M. Ptolemaic Kings, p. 60, No 9.
-----	--	---------------------------------------	---	--------------	---------------	--	----------------------	--------------	--

Club in wreath of Laurel

538	Caelia. <i>Apulia.</i>	Head of Zeus, r., laur.; behind, ●; border of dots.	Κ Α. Club, upwards, within laurel-wreath.	Æ. 5 12.5					B. M. Italy, p. 135, No 14.
539	Perinthus. <i>Thrace.</i>	TON. ΚΤΙCΤΗΝ. Head of Herakles l.	ΠΕΡΙΝΘΙΩΝ ΝΕΩΚΟ- ΡΩΝ. Club in laurel- wreath.	Æ. 95 24					Mionnet, I, p. 400, No 244.
540	Thasos. <i>Is. of Thrace.</i>	Head of bearded Dio- nysos ivy-crowned r.	ΘΑΣΙΩΝ Club r., in laurel- wreath.	Æ. 6. 15	26.4 1.70	Hemi- drachm.	After B. C. 280		B. M. Thrace, p. 222. No 66.
541	,,	Bare male head r.	Similar.	Æ. 5 12.5					Mionnet, I, p. 436, No 54.

No.	PLACE	OBVERSE	REVERSE	METAL SIZE	WT.	DENOM.	DATE	PLATE	REFERENCE
542	Roman Province. Macedonia.	ΜΑΚΕΔΟΝΩΝ. Head of Alexander the Great, r., with long flowing hair and Ammon's horn behind, B.	ΑΕΣΙΛΛΑΣ Q (quaestor). Club downwards, between money-chest (fiscus) on the left, and subsellium on the r.; the whole within a laurel-wreath.	Æ. 1.2 30	264 17.10	Tetra-drachm.	B. c. circa 89	Pl. X 542	B. M. Macedonia, p. 19, No 81. Hunterian Coll., p. 355, No 1.
543	,,	Similar, but behind, Θ.	Similar; but above wreath, Α.	Æ. 1.2 30	254 16.45	,,	,,	Pl. IX 493	B. M. Macedonia, p. 19, No 84.
544	,,	Similar.	Similar, but no mon.	Æ. 75 19	57.5 3.72	Drachm.	,,	Pl. IX 494	,, p. 20, No 86.
545	,,	Similar.	SVVRA·LEG·PRO Q. Similar.	Æ. 1.25 31	248 16.07	Tetra-drachm.	Sura Legatus pro Quaestor. B. c. 89-87	Pl. IX 495	,, , No 87.

Club within wreath of Laurel

546	Heraclea Trachinia. Thessaly.	Head of Herakles.	ΗΡΑ Δ. Club, the whole in a laurel-wreath.	Æ. 7 17.5					Mionnet, III, S., p. 285, No 146.
547	Cyzicus. Mysia.	Head of Persephone r., in a wreath of four ears of corn.	ΚΥΙΙ. Club and Caduceus combined, and mon, the whole in laurel-wreath.	Æ. 75 19					Mionnet, II, No 107.
548	Parium. Mysia.	Bull r.	ΠΑΡΙ. Club; the whole in laurel-wreath.	Æ. 6 15					,, , No 397.
549	Birytis. Troas.	Beardless male head l., (one of the Kabiri or of the Dioscuri) wearing pileus; on each side of the head, star.	Β Ι Club; the whole in laurel-wreath.	Æ. 75 19			B. c. 4th cent.	Pl. X 549	B. M. Troas, p. 40, No 1.
550	,,	Similar, different die.	Similar; larger club.	Æ. 75 19			4th cent. B. c.	Pl. X 550	,, , No 2.
551	,,	Similar.	Similar; but small club.	Æ. 4 10	20.9 1.33		,,	Pl. X 551	,, , No 4. Ward, <i>Greek Coins</i> , p. 103, No 633.
552	,,	Bearded head l., (one of the Kabiri?) wearing pileus.	Similar.	Æ. 45 11			,,	Pl. X 552	B. M. Troas, p. 40, No 6.
553	Heraclea ad Latmum. Ionia.	Head of Athena r., wearing crested Corinthian helmet.	ΗΡΑΚΛΕΩΝ. Club r.; the whole in a laurel-wreath.	Æ. 6 15	38.2 2.47	Tetrobol.	B. c. 190		B. M. Ionia, p. 151, No 3.
554	,,	Similar.	Similar.	Æ. 8 20	76.5 4.94		B. c. 190 or later	Pl. X 554	Wroth, <i>Acquisition of B. M.</i> ; <i>N. Ch.</i> 1899, p. 101, No 23.

No.	PLACE	OBVERSE	REVERSE	METAL SIZE	WT.	DENOM.	DATE	PLATE	REFERENCE
555	Heraclaea ad Latmum, Ionia.	Head of bearded Herakles r., bound with tænia.	HPA Club r.; the whole KΛE. in laurel-wreath.	Æ. 55 14			B. C. 190 or later	Pl. X 555	B. M. Ionia, p. 152, No 8.
556	,,	Lyre.	HPA KΛE. Club r.	Æ. 4 10			,,	Pl. X 556	,, , No 10.
557	,,	Head of bearded Herakles r., with lion's skin round neck; border of dots.	Club within laurel-wreath; border of dots.	Æ. 45 11			,,		,, p. 152, No 11.
558	Mithridates (Philo). Armenia? Uncertain.	Head of Mithridate, l. in pointed head-dress; border of dots.	ΒΑΣΙΛΕΩ ΜΙΘΡΙΔ. (ΦΙΛΩ) Club; the whole in laurel-wreath.	Æ. 7 17.5			B. C. 92?	Pl. X 558	B. M. Galatia, p. 102, No 1. Th. Reinach, <i>Revue des Études grecques</i> , 1890, says, this Mithradate was the eldest son of Mithradates Callinicus king of Commagene circa B. C. 92.)
558 ^a	Juba II king of Mauretania.	REX IVBA. Head of Juba diademed, r.; b. of d.	ETV (year 34). Club, the whole in laurel-wreath.	Æ. 65 16	39 2.55	Denarius.	B. C. 25 A. D. 23		Müller, <i>Num. Afriq. anc.</i> , II, p. 104, No 38.
558 ^b	,,	Similar.	ET (year 45). Similar. ME	Æ. 65 16	52 3.34	,,	,,		,, , No 40.
558 ^c	Ptolemaeus king of Mauretania.	REX PTOLEMAEVS. Beardless head of Ptolemaeus r.	RA Club in wreath; b. of VI. d.	Æ. 6 15	36 2.30	,,	A. D. 23-40		,, p. 128, No 160-163.

Club within wreath of oak

559	In general Macedonia. First region, capital Amphipolis.	Macedonian shield, in the centre of which a bust of Artemis Tauropolos r., draped and wearing earring and stephane; at her shoulder, bow and quiver.	ΜΑΚΕΔΟΝΩΝ Club r., ΠΡΩΤΗΣ. above \mathfrak{R} the whole within a wreath of oak-leaves, outside which, on the l., a thunderbolt.	Æ. 1.15 29	261.4 16.93	Tetra- drachm.	B. C. 158- 146	Pl. X 569	B. M. Macedonia, p. 7, No 1. Mionnet, I, p. 456, No 47.
560	,,	Similar.	Similar; above, \mathfrak{HP} ; beneath, N (thunderbolt winged).	Æ. 1.25 31	262.4 16.99	,,	,,		B. M. Macedonia, p 7, No 4.
561	,, Second re- gion, capital Thessalonica.	Similar.	ΜΑΚΕΔΟΝΩΝ ΔΕΥΤΕΡΑΣ. Similar; above, \mathfrak{XP} ; beneath, \mathfrak{XX} .	Æ. 1.2 30	258 16.71	,,	,,		,, p. 8, No 9.
562	,, Fourth re- gion, capital Pelagonia.	Head of Zeus r., laur.	ΜΑΚΕΔΟΝΩΝ ΤΕΤΑΡΤΗΣ Similar; above, \mathfrak{ME} ; beneath, \mathfrak{AK} .	Æ. 85 21			,,		,, , No 10

No.	PLACE	OBVERSE	REVERSE	METAL SIZE	WT.	DENOM.	DATE	PLATE	REFERENCE
563	Uncertain Mint. <i>Macedonia.</i>	Head of Poseidon r., wearing tainia.	MAKE Club r.; above, ΔΟΝΩΝ ῥ̄; beneath, ΑΤ; the whole in oak-wreath.	Æ. 85 21					B. M. Macedonia, p. 14, No 51.
564	As Roman Province. <i>Macedonia.</i>	Macedonian shield, in the centre of which a bust of Artemis Tauropolos r., laur., draped, and wearing stephane and earring; at her shoulder, bow and quiver.	MAKE Club r.; above ΔΟΝΩΝ with, Δ: the whole within a wreath of oak-leaves and acorns.	Æ. 1.2 30	257.9 16.71	Tetra- drachm.	After B. C. 146	Pl. X 564	,, p. 16, No 66.
565	,,	Similar.	Similar, but, above mon. Æ	Æ. 1.2 30	259- 16.82	,,	,,	Pl. X 565	Sotheby Sale, "Collector" Coll., 28-31 May 1900.
566	,,	Similar, but not laur.	MAKEΔΟΝΩΝ. Club r., above which, LEG and a hand holding an olive branch l.; beneath, faint traces of a harpa, l. the whole within a wreath of oak-leaves and acorns.	Æ. 1.2 30	258.7 16.74	,,	B. C. 146	Pl. X 566	B. M. Macedonia, p. 17, No 69.
567	,,	Head of Poseidon r., wearing tainia, at his shoulder, trident.	MAKE Club r., beneath, ΔΟΝΩΝ Η ἦ the whole within a wreath of oak-leaves.	POT. 95 24			,,		,, p. 16, No 67.
568	,,	Similar. (these last two coins have serrated edges.)	Similar.	Æ. 95 24			,,		,, , No 68.
569	,,	Head of Poseidon r., wearing tainia.	MAKEΔΟΝΩΝ Club r.: TAMIOY ΓΑΙΟΥ ΠΟΠΛΙΔΙΟΥ the whole within a wreath of oak-leaves.	Æ. 85 21				Gaius Pu- blus Quaes- tor.	,, p. 17, No 71.
570	Amphaxi- tis. <i>Macedonia.</i>	Head of young Herakles r., wearing lion's skin.	ΑΜΦΑ Club r.; the whole ΕΙΩΝ in oak-wreath; beneath X.	Æ. 1 25			After B. C. 168		,, p. 42, No 1.
571	Amphi- polis. <i>Macedonia.</i>	Head of Poseidon r., wearing tainia; border of dots.	ΑΜΦΙΓΟ Club r.; the ΛΙΤΩΝ whole within a wreath of oak-leaves (others with mon.)	Æ. 8 20			,,		,, p. 46, No 22.
572	,,	Similar.	Similar, above ἦ beneath plough l. and X (others with symbols).	Æ. 75 19			,,		,, p. 47, No 27.
573	Heraclea Sintica. <i>Macedonia.</i>	Head of Pallas r.; on helmet live horses facing.	ΗΡΑΚΛΕΩΤΩΝ. Club; beneath a small nike and two mon. ΑΡ X; the whole in oak-wreath.	Æ. 1.2 30					Mionnet, I, p. 477, No 199.

No.	PLACE	OBVERSE	REVERSE	METAL SIZE	WT.	DENOM.	DATE	PLATE	REFERENCE
574	Perseus king of Macedonia.	Head of Perseus r., diademed.	ΒΑΣΙΛΕΩΣ ΠΕΡΣΕΩΣ. Club and three monograms \pm , Σ , Λ the whole within oak wreath beneath tie of which a star.	Æ. 75 19	64.5 4.16	Drachm.	R. C. 178- 168	Pl. X 574	Head, <i>Hist. Num.</i> , p. 206.
575	Philip V king of Macedonia.	Macedonian shield, in centre of which is the head of the hero Perseus, wearing winged Phrygian cap surmounted by eagle's head.	ΒΑΣΙΛΕΩΣ ΦΙΛΙΠΠΟΥ. Club in oak-wreath.	Æ. 1.2 30	260 16.84	Tetra- drachm.	B. C. 220- 179	Pl. XI 575	,, , p. 205.
576	,,	Head of Philip V r., diad.	Similar; mon. \pm Δ ; RI in oak wreath.	Æ. 85 21	127 8.22	Di- drachm.	,,	Pl. XI 576	J. Hirsch, Coll., Sold 15 May 1905, lot 1191.
577	,,	Similar.	Similar; three monograms, outside symbol?	Æ. 75 19	66 4.27		B. C. 229- 220	Pl. XI 577	Mionnet, 1, p. 585, No 893. Hunterian Coll., p. 343, No 3.
578	,,	Similar.	Similar; mon. \pm Δ ; in oak wreath Δ .	Æ. 75 19		Drachm.	B. C. 220- 179	Pl. XI 578	Hirsch Coll., Sold 15 May 1905, lot 1195.
579	In general Epirus.	Head of young Herakles r., in lion's skin.	ΑΠΕΙ Club r., all in oak-wreath. ΡΩΤΑΝ	Æ. 5 12.5			Repub- lic. R. C. 238- 168	Pl. XI 579	B. M. Thessaly, p. 92, No 60.
580	Leucas. Acarnania.	Similar.	ΛΕΥΚΑΔΙΩΝ. Club r.; all in oak-wreath; below, ΔΑΜΥΛΟΣ \mathcal{R} .	Æ. 8 20	75 4.85	,,	After B. C. 168	Pl. XI 580	,, p. 181, No 104.
581	,,	Similar.	Similar; below? ΑΝΔΡΩ- ΝΙΑ all in oak-wreath.	Æ. 75 19			,,	Pl. XXV 581	,, p. 183, No 132.
582	,,	Similar; lion's skin round neck.	Similar, below, ΜΡ ΔΙΩΝ.	Æ. 7 17.5			,,	Pl. XI 582	,, p. 184, No 151.
583	Heraclea ad Latmum. Ionia.	Head of Athena r., wearing crested Athenian helmet, adorned in front with the foreparts of five horses, on the raised cheek-piece, with a star, on the side with a running Pegasus, and at the back with an aplustre? and a figure holding a shield?	ΗΡΑΚΛΕΩΤΩΝ. Club r., beneath which Nike l. carrying wreath between mon. \mathcal{R} and \pm the whole in oak-wreath.	Æ. 1.3 32.5	250.6 16.23	Tetra- drachm.	B. C. 190 and later.	Pl. XI 583	B. M. Ionia, p. 151, No 1.
584	Alinda. Caria.	Young male head r., laur. (Herakles?)	ΑΙΙΝΔΕΩΝ. Club r.; beneath magistrates name: ΔΙΩΝ?; the whole in oak-wreath.	Æ. 65 16			Early 2nd cent. B. C.		B. M. Caria, p. 10, No 3.

No.	PLACE	OBVERSE	REVERSE	METAL SIZE	WT.	DENOM.	DATE	PLATE	REFERENCE
585	Alinda. <i>Caria.</i>	Young male head r. (Herakles?)	ΑΙΙΝΔΕΩΝ. Club l. ΔΙΟΝΥ.	Æ. 7 17.5			Early 2nd cent. B. C.		B. M. Caria, p. 10, No 4.
586	,,	Similar.	ΑΙΙΝ ΔΕΩΝ. Club r., in oak-wreath.	Æ. 5 12.5			,,		,, , , No 5.
587	Seleucia ad Calycad- num. <i>Cilicia.</i>	ΔΙΟΚΚ. Owl standing l., the whole in wreath of olive.	ΣΕΛΕΥ ΚΩΞΧ. Club tied with fillet in oak- wreath.	Æ. 65 16					Imhoof, <i>Griech. Münz.</i> , p. 188, No 574.
588	Tarsus. <i>Cilicia.</i>	ΤΑΡΣΕΩΝ. Zeus, wear- ing himation about lower limbs, seated l. on throne; in r. Nike r. with wreath, l. rest- ing on sceptre; in field l.; star of eight points; border of dots.	Club tied with fillet, in oak-wreath; below club, ΛΥΣΙΑ.	Æ. 65 16			Circa. B. C. 164 to early Impe- rial time.	Pl. XI 588	B. M. Lycaonia, etc., p. 183, No 126.
589	,,	Similar; but in front, star and crescent (the lat- ter often not visible)	Club tied with fillet; to l. and r., monograms (ΜΗΤΡΟ); the whole in oak-wreath. Η ΡΟ	Æ. 7 17.5			Early Impe- rial time.	Pl. XI 589	,, p. 184, No 134.
590	,,	□ in inscr.; border of dots.	Similar (Bunbury, Sale II, 387).	Æ. 75 19			,,		,, , , No 136.
591	,, when called Antiochia ad Cydnum. <i>Cilicia.</i>	ΑΝΤΙΟΧΕΩΝΤΩΝ ΠΡΟΣΤΩΚΥΔΝΩ. Cornucopiae; in field l., ☐; in f. r., ΘΕ.	Club upright, within wreath of oak-leaves.	Æ. 9 22.5	107 6.93		B. C. 175- 164	Pl. XI 591	Hunterian Coll., p. 547, No 13.
592	Sardes. <i>Lydia.</i>	Head of Apollor., laur.; border of dots.	ΣΑΡΔΙ ΑΝΩΝ Club; mono- grams ΠΑ the whole in oak-wreath.	Æ. 6 15			Before 133 B. C.	Pl. XI 592	B. M. Lydia, p. 239, No 18.
593	,,	ΣΑΡΔΙΑΝΩΝ. Zeus seat- ed l.	ΛΙΣΙΑΣ. Club in oak- wreath.	Æ. 85 21					Mionnet, IV, No 638.

Club within wreath of olive

594	Heraclea Trachinia. <i>Thessaly.</i>	Lion's head l., mouth shut.	ΗΡΑ Club; all in a wreath of olive.	Æ. 6 15			B. C. 300- 190	Pl. XI 594	B. M. Thessaly, p. 21, No 7.
-----	--	--------------------------------	--	------------	--	--	----------------------	---------------	---------------------------------

Club in wreath of Parsley

595	Argos. <i>Argolis.</i>	Female head r., bound with tainia.	Club and Harpa; all in wreath of parsley.	Æ. 6 15	37.2 2.40	Tetrobol.	B. C. 421- 350	Pl. XI 595	B. M. Peloponnesus, p. 140, No 47.
-----	---------------------------	---------------------------------------	--	------------	--------------	-----------	----------------------	---------------	---------------------------------------

No.	PLACE	OBVERSE	REVERSE	METAL SIZE	WT.	DENOM.	DATE	PLATE	REFERENCE
596	Argos. <i>Argolis.</i>	A ¹ .	Club in parsley-wreath.	Æ. 4 10			B. C. 228- 146	Pl. XI 596	B. M. Peloponnesus, ,, p. 147, No 137.
597	Cleonae. <i>Peloponnesus.</i>	Head of Zeus r., laur.	Κ Λ. Club; all within a wreath of parsley.	Æ. 7 17.5			Circa. B. C. 235	Pl. XI 597	,, p. 154, No 8.

Clubs two

598	Tuder. <i>Umbria.</i>	Right hand, r.; in caestus; around, ● ● ●: plain border.	ⲄⲌⲘⲄⲚⲓⲓ. Two Clubs l., around, ● ●.	Æ. 1.2 30	449 29.10	Triens.			Garrucci, p. 30, No 5. B. M. Italy, p. 34, No 18.
-----	--------------------------	--	-------------------------------------	--------------	--------------	---------	--	--	---

Clubs two with one handle

599	Vibo Valentia. <i>Bruttii.</i>	Head of bearded Herakles r., in lion's skin; behind, ● ● ●; b. of. d.	VALENTIA. Two Clubs upwards, handles united; in field l., star of six rays or Rudder, or plough or Cicada or bull butting ● ● ●: b. of. d.	Æ. 65 16	36 2.33	Quadrans.			,, p. 362, No 27.
-----	--------------------------------------	---	--	-------------	------------	-----------	--	--	-------------------

Dagger

600	Armorica. <i>Gallia.</i>	Human head r., laur.	Dagger upright, flanked on r., by small figure holding cord, and on l. by non descript ornament.	Æ. 45 11	31 2.0				Hunterian Coll., p. 691, No 3. H. de la Tour, <i>Atlas Mon. gaul.</i> , Pl. XX, No 6943.
-----	-----------------------------	----------------------	--	-------------	-----------	--	--	--	---

Harpa

601	Gyaros. <i>Aegean Is.</i>	Head of Artemis r.	ΓΥΑΡΙΩΝ. Harpa.	Æ. 5. 12.5			B. C. 300- 200		Mionnet, II, No 33. Head, <i>Hist. Num.</i> , p. 414.
602	Seriphos. <i>Aegean Is.</i>	Head of Perseus r., wearing helmet winged and surmounted at the top by bird's head.	ΣΕΡΙ. Harpa r.	Æ. 65 16	50 3.24		B. C. 3rd cent.		Hunterian Coll., p. 210, No 1. Mionnet, IV, S., p. 401, No 265.
603	,,	Head of Apollo r.	Similar.	Æ. 55 14			,,		
604	,,	Similar, at the top vulture, not winged; in front harpa.	ΣΕΡΕΙΦΙΩΝ. Harpa.	Æ. 6 15			After. B. C. 200		,, p. 400, No 258.
605	,,	Head of Perseus wearing petasos; in front harpa.	Similar.	Æ. 6 15			,,		Leake, <i>Num. Hellen.</i> , p. 41. Mionnet, IV, S., p. 400, No 259.
606	,,	Head of Perseus.	Similar.	Æ. 55 14			,,		Head, <i>Hist. Num.</i> , p. 418.

No.	PLACE	OBVERSE	REVERSE	METAL SIZE	WT.	DENOM.	DATE	PLATE	REFERENCE
607	Amisus. <i>Pontus.</i>	Head of Perseus r., wearing winged helmet with apex in form of vulture's head.	ΑΜΙΞΟΥ. Harpa winged; on r., ϩ?	Æ. 55 14			Time of Mithradates Eupator.	Pl. XI. 607	B. M. Pontus, p. 19, No 68. Waddington and Babelon, <i>Mon. Gr.</i> , <i>Asie Min.</i> , p. 55, No 35.
608	Sinope. <i>Paphlagonia.</i>	Similar.	ΣΙΝΩ. Similar; no mon.	Æ. 5 12.5			,,	,,	,, p. 195, No 63.
608 ^a	,,	Head of Perseus in winged helmet.	ΣΙΝΩΠ. Harpa on a cippus.	Æ. 7 17.5			After B. C. 183		Mionnet, II, No 89.
609	Astyra. <i>Caria.</i>	Beardless head facing.	ΑΣΤΥ. Harpa.	Æ. 5 12.5					,, IV, S., p. 296, No 93.
610	Astypalea. <i>Caria.</i>	Head of Perseus r. wearing winged helmet of Phrygian form.	ΞΑ. Harpa.	Æ. 45 11			3rd cent. B. C.	Pl. XI 610	B. M. Caria, p. 186, No 1.
611	,,	Similar.	ΑΣΤΥΠ. Harpa.	Æ. 4 10					,, ,, No 3. Mionnet, VI, S., p. 563, No 3.
612	,,	Head of Apollo r., laur.	Α beneath which harpa.	Æ. 5 12.5			2nd cent. B. C.	Pl. XI 612	B. M. Caria, p. 186, No 4.
613	,,	Head of Medusa facing.	ΑΣΤΥ. Harpa.	Æ. 5 12.5			,,	Pl. XI 613	,, p. 187, No 9.
614	Etenna. <i>Pisidia.</i>	Beardless head facing.	Harpa or strigile.	Æ. 35 9	1.10 0.70	Obol.	B. C. 300 or later.		Imhoof, <i>Mon. Gr.</i> , p. 339, No 79.
615	Olba. <i>Cilicia.</i>	ΠΟΛΕΜΩΝΟΣ ΒΑΣΙΛΕΩΣ. Club.	ΚΟΙΝΟΝ·ΑΛΛΑΣΕΩΝ ΚΑΙ ΚΕΝΝΑΤΩΝ. Harpa.	Æ. 65 16			Polemon II A. D. 41	Pl. XI 615	G. F. Hill, <i>N. Ch.</i> , 1899, p. 186, No 1. Waddington, <i>Mélanges num.</i> , Vol. II, p. 127. Von Sallet, <i>Z. fr.</i> , N. XII, p. 366.
616	Cybistra. <i>Cappadocia.</i>	ΕΠΙ ΡΟΥΣΩΝΟΣ. Turreted female bust r. (the Tyche of Cybistra); b. of. d.	ΚΥΒΙΣ Harpa; b. of. d. ΤΡΕΩΝ.	Æ. 7 17.5			Time of Trajan.	Pl. XI 616	B. M. Galatia, etc., p. 95, No 1.
617	Rhosus. <i>Seleucis and Pieria.</i>	Head of Tyche l. turreted; in front, upwards ΕΤΟ ΗΜΡ. (= 109 AD).	ΡΩΣΕ ΩΝ. Between lines of inscription harpa.	Æ. 5 12.5	28 ⁵ 1.83		Early Imperial time.	Pl. XI 617	Hunterian Coll., p. 210, No 2.

No.	PLACE	OBVERSE	REVERSE	METAL SIZE	WT.	DENOM.	DATE	PLATE	REFERENCE
-----	-------	---------	---------	------------	-----	--------	------	-------	-----------

Harpa and Club (see Club and Harpa)

Harpa in wreath

618	Philip V king of <i>Macedonia.</i>	Head of bearded Herakles r., wearing lion's skin.	ΒΑΣΙΛΕΩΣ Harpa r., ΦΙΛΙΠΠΟΥ. above Δ; all within oak-wreath.	Æ. 85 21	153 9.91		B. C. 220- 178		Hunterian Coll., p. 344, No 11.
619	,,	Head of hero Persens r., wearing cap of Phrygian form ending in head of bird.	Β Α Harpa r.; all within Φ oak-wreath.	Æ. 7 17.5	43 2.78		,,		,, p. 345, No 20.
620	Larissa- Cremaste. <i>Thessaly.</i>	Head of Nymph l., wearing sphendone; hair rolled.	ΛΑΡΙ. Harpa; to l., Phrygian helmet; all in wreath.	Æ. 6 15			B. C. 302- 286	Pl. XII 620	B. M. Thessaly, p. 33, No 4. Head, <i>Hisl. Num.</i> , p. 255.

Harpae two

621	Seriphos. <i>Aegean Is.</i>	Head of Perseus r., wearing petasos; countermark, thunderbolt.	ΣΕΡΙ. Double harpa.	Æ. 6 15					Mionnet, IV, S., p. 401, No 263.
-----	--------------------------------	--	---------------------	------------	--	--	--	--	-------------------------------------

Jaw-bone of animal

622	Sybrita. <i>Crete.</i>	Head of Hermes r., wearing petasos; caduceus at shoulder.	ΣΥΒΡΙΤΙΩΝ. Jaw-bone of an animal.	Æ. 5 12.5			B. C. 300- 67		B. M. Crete, p. 79, No 3.
-----	---------------------------	---	--------------------------------------	--------------	--	--	---------------------	--	------------------------------

Jaw-bone of animal and Arrow

623	Apollonia. <i>Aetolia.</i>	Bust of Artemis r., hair in a knot behind.	ΑΠΟΛΛ. Jaw-bone of boar and arrow; below Π.	Æ. 6 15			B. C. 279- 168	Pl. I 24	B. M. Thessaly, etc., p. 200, No 2. Mionnet, II, No 20.
-----	-------------------------------	--	--	------------	--	--	----------------------	-------------	---

Jaw-bone of boar and Spear-head

624	Panormus. <i>Sicily.</i>	Head of Janus laur.; above ; b. of d.	Spear-head r. and jaw-bone of boar; b. of d.	Æ. 85 21	102 6.60	Aes.	Under the Ro- mans.		B. M. Sicily, p. 128, No 18.
625	Oeta. <i>Thessaly.</i>	Young male head r., laur.	ΟΙΤΑΙ Spear-head and ΩΝ jaw-bone of boar, to l., bunch of grapes; in the midst, ΠΡ.	Æ. 65 16			B. C. 196- 146	Pl. XII 625	B. M. Thessaly, p. 37, No 11.

No.	PLACE	OBVERSE	REVERSE	METAL SIZE	WT.	DENOM.	DATE	PLATE	REFERENCE
626	In general. <i>Actolia.</i>	Young male head r., crowned with laurel or oak.	ΑΙΤΩ Spear-head and ΛΩΝ jaw-bone of boar r., in the midst, star, ΧΞ. to l., bunch of grapes.	Æ. 75 19			Acto- lian. Lea- gue. B. C. 279- 168		B. M. Thessaly, p. 198, No 47.
627	,,	Similar.	Similar; in the midst ΚΑΕΙ.	Æ. 75 19			,,	Pl. XII 627	,, p. 199, No 58. Mionnet, III, S., p. 479, No 30.
628	,,	Head of Apollo r., laur.	ΑΙΤΩ·ΑΡΣΕΩΝ. Spear- head and jaw-bone of boar; in f., star.	Æ. 75 19			,,		,, p. 479, No 24.
629	,,	Similar.	ΑΙΤΩΛΩΝ or with ΚΑΚΙ. Similar; in the midst star, or in f., bunch of grapes and various let- ters.	Æ. 6 15			,,		Mionnet, III, S., p. 479, No 26.
630	,,	Head of Janus bearded laur.	Similar; no legend.	Æ. 85 21			,,		Mionnet, II, No 16.
631	,,	Head of Zeus laur.	ΑΙΤΩΛΩΝ. Spear-head; in field, star.	Æ. 7 17.5			,,		Mionnet, III, S., p. 478, No 20.
632	,,	Helmeted head.	Similar; in f. bunch of grapes.	Æ. 6 15			,,		,, p. 480, No 43.
633	Amphissa. <i>Locri Ozolae.</i>	Head of Apollo r., laur.	ΑΜΦΙΣ Spear-head and ΣΕΩΝ jaw-bone of the Calydonian boar r. in f., l., grapes; in centre, star; r., ΑΡ.	Æ. 7 17.5			2nd cent. B. C.		B. M. Central Greece, p. 13, No 1.
634	,,	Laureate head of Zeus r.	ΑΜΦΙΣΣ Jaw-bone of ΕΩΝ boar, spear- head; in f., star or bunch of grapes.	Æ. 7 17.5					Mionnet, III, S., p. 485, No 4.
635	,,	Head of bearded Zeus r.	ΑΜΦΙΣΣ Jaw-bone of ΕΩΝ boar, spear-head, in f., bunch of grapes; star and ΑΕ.	Æ. 7 17.5				Pl. XXV 635	,, , No 3.
636	Thronium. <i>Locris.</i>	Head of Apollo r., laur.	ΘΡΟ ΝΙ and jaw-bone of ΕΩΝ Calydonian boar r.; in f. l., grapes.	Æ. 7 17.5			Acto- lian Lea- gue. 2nd cent. B. C.	Pl. XII 636	,, p. 493, No 52, B. M. Central Greece, p. 12, No 2.

No.	PLACE	OBVERSE	REVERSE	METAL SIZE	WT.	DENOM.	DATE	PLATE	REFERENCE
Knife crooked									
637	Etenna. <i>Pisidia.</i>	Female figure (Maenad?) wearing long chiton, advancing tor., holding snake; behind her, ænochoe (?); b. of. d.	ET EN. Knife with curved blade; b. ol. d.	Æ. 7 17.5			Imperial time.	Pl. XII 637	B. M. Lycia, etc., p. 220, No 4.
Knife, Simpulum and Axe									
638	Gades. <i>Baetica.</i>	Head of young Herakles l., in lion's skin; beside, club.	BALBVS PONT. Knife, simpulum and axe.	Æ. 12 30					Mionnet, I, S., p. 26, No 150.
Knife, Simpulum, Axe and Star									
639	,,	Head of young Herakles l., in lion's skin; club on shoulder.	BALBVS PONT. Knife, simpulum, axe and star.	Æ. 1.5 37.5					Mionnet, I, S, p. 26, No 149. Florez, II, p. 430, Pl. XXVI-3.
Knife and Spear (hunting)									
640	Oeta. <i>Thessaly.</i>	Head of lion l.; in mouth, spear-head.	OIT Knife and hunting-spear. ΑΩΝ	Æ. 6 15			B. C. 400- 344	Pl. XII 640	B. M. Thessaly, p. 37, No 5.
641	,,	Similar.	OIT. Hunting-spear between knife and sheath.	Æ. 6 15			,,		,, , No 7.
642	,,	Similar.	OITAI Knife and hunting-spear. ΩΝ.	Æ. 5 12.5			B. C. 196- 146		,, , p. 10.
Quiver									
643	Syracuse. <i>Sicily.</i>	Head of Artemis r., behind, quiver.	ΣΥΡΑΚΟ Quiver. ΣΙΩΝ	Æ. 6 15					Mionnet, I, p. 314, No 946. Castelli, Pl. LXXXV-22.
644	Olbia. <i>Sarmatia.</i>	Head of Artemis r., hair in a knot behind.	ΟΛΒΙΟ. Quiver with strap.	Æ. 6 15			before Alex. the Great.		B. M. Thrace, p. 12, No 16.
645	,,	Similar.	ΟΛΒΙΟ ΒΣΕ. Quiver in incuse sq.	Æ. 6 15			,,		Mionnet, II, S., p. 26, No 102.
646	Callatia. <i>Moesia Inf.</i>	Head of Pallas.	Quiver and ear of corn.	Æ. 7 17.5					,, p. 56, No 13.

No.	PLACE	OBVERSE	REVERSE	METAL SIZE	WT.	DENOM.	DATE	PLATE	REFERENCE
647	Thessalonia. Macedonia.	Head of Artemis r.	ΘΕΣΣΑΛΟ Quiver and NIKEΩΝ two monogr. ΞΡ R F.	Æ. 65 16					Mionnet, III, S., p. 123, No 785.
648	,,	Similar.	ΘΕΣΣΑΛΟ Similar; and NEIKEΩΝ ΝΚ.	Æ. 6 15			After. B. C. 168		Hunterian Coll., p. 367, No 10.
649	In gen. Euboea.	Head of Artemis r.	EYBO. Quiver with strap.	Æ. 4 10				Pl. XII 649	Earle-Fox, N. Ch., p. 289, No 9.
650	Athens. Attica.	Head obscure.	ΑΘΕ. Quiver.	Æ. 35 9					Mionnet, II, No 242.
651	,,	Fly or Cicada.	Similar.	Æ. 35 9					,, , No 243.
652	Zacynthus. Is. of Elis.	Head of Artemis r.; hair in knot behind; quiver at shoulders.	Ι Α Quiver; to r. star.	Æ. 5 12.5			B. C. 250 191		B. M. Peloponnesus, p. 100, No 75.
653	Argos. Argolis.	Wolf's head r.	Quiver; in field, helmet, wolf's head r., Β Χ.	Æ. 65 16			B. C. 228- 146	Pl. XII 653	,, p. 147, No 138.
654	,,	Head of Hera r., wearing stephanos adorned with floral ornament.	Quiver; in field, Π ΑΜ trident, prow of Φ Α Η Σ ship I.	Æ. 55 14				Pl. XII 654	,, , p. 140.
655	,,	Head of Hera r.	Β Quiver.	Æ. 7 17.5			B. C. 322- 229	Pl. XXV 655	Head, Hist. Num., p. 368. Mionnet, IV, S., p. 266.
656	Cnossus. Crete.	Head of Artemis r.; on shoulder, quiver.	Θ Α Ρ Σ Υ Δ Ι Κ Α Σ. Quiver with strap.; beneath, Α.	Æ. 85 21			B. C. 200- 67		B. M. Crete, etc., p. 25, No 66.
657	,,	Similar (quiver not visi- ble); in front, Α; b. of d.	Τ Α Υ Ρ Ι Α Δ Α. Similar, Α.	Æ. 85 21					,, , p. 26, No 67.
658	Gyaros. Aegean Is.	Head of Artemis r., qui- ver at shoulder.	ΓΥΑ Quiver with ΡΙΩΝ. strap.	Æ. 5 12.5			Imp. time.		,, , p. 100, No 1.
659	Amisus. Pontus.	Head of Artemis or wing- ed bust of Eros r.; hair rolled over ste- phane.	ΑΜΙ ΞΟΥ. Quiver with strap.	Æ. 65 16			Mi- thra- dates. Eupa- tor. B. C. 31	Pl. XII 659	B. M. Pontus, p. 16, No 39. Waddington, Babelon, Mon. Gr., Asie Min., p. 56, No 37.
660	,,	Youthful bust r., wear- ing Persian headdress (Mithras?); drapery on neck.	Similar.	Æ. 1 25				Pl. XII 660	B. M. Pontus, p. 20, No 80. Imhoof, Griech., Münz, p. 36, No 7. Waddington, Babelon, Mon. Gr. Asie Mi- neure, p. 50, No 13.

No.	PLACE	OBVERSE	REVERSE	METAL SIZE	WT.	DENOM.	DATE	PLATE	REFERENCE
661	Sinope. <i>Paphlagonia.</i>	Beardless head r., with conical helmet.	ΣΙΝΩ ΠΗ. Quiver.	Æ. 95 24					Mionnet, II, No 96. Waddington, Babelon, <i>Mon. Gr. Asie Mineure</i> , p. 195, No 65.
662	,,	Head of Eros r., wings on shoulders.	Similar, with straps.	Æ. 6 15	49 3. 17		B. C. 118- 63	Pl. XII 662	Hunterian Coll., p. 237, No 8. Waddington, Babelon, <i>Mon. Gr. Asie Mineure</i> , p. 196, No 70.
663	Euippe. <i>Caria.</i>	Bust of Artemis r., (countermark, star) at fier shoulder, bow and quiver.	..ΙΠΠΕΩΝ Quiver with ..ΔΕCCT.. strap.	Æ. 45 11			2nd cent. B. C.	Pl. XII 663	B. M. Caria, p. 98, No 1. Borrel, <i>N. Ch.</i> , IX, p. 151.
664	In gen. <i>Lycia.</i>	Head (of Apollo?) facing.	ΛΥΚΙΩΝ. Quiver.	Æ. 35 9			B. C. 168- A. D. 43		B. M. Lycia, etc., p. 38, No 3.
665	Cragus. <i>Lycia.</i>	Head of Artemis r., wearing stephane; hair rolled; behind neck, bow and quiver; wave border.	Κ Ρ Quiver; the whole V Y incuse square.	Æ. 5 12.5	11 ¹ 0.71	Quarter Drachm.	B. C. 81	Pl. XII 665	,, p. 52, No 15.
666	,,	Λ Υ. Head of Artemis r., wearing stephane.	Κ Ρ. Quiver; b. of d.	Æ. 7 17.5			B. C. 81 to Imp. time.	Pl. XII 666	,, p. 53, No 21.
667	Cragus and Xanthus. <i>Lycia.</i>	Similar; linear border.	Κ Ρ Quiver; b. of d. N Ξ Α	Æ. 7 17.5			Imp. times. Before A. D. 43		,, p. 55, No 30.
668	Masicytes. <i>Lycia.</i>	Head of Artemis r., bow and quiver behind shoulder.	Λ Υ Quiver with strap; in M A incuse square.	Æ. 45 11	11 ⁵ 0.73	,,	B. C. 81-27	Pl. XII 668	,, p. 65, No 21.
669	,,	Λ Bust of Artemis r., Υ wearing stephane and necklace; behind shoulder, bow and quiver; b. of d.	M A. Quiver with strap; in f. r., stag's head r.; b. of d.	Æ. 75 19			B. C. 81 to Impe- rial time.	Pl. XII 669	B. M. Lycia, etc., p. 67, No 34.
669 ^a	Tlos. <i>Lycia.</i>	Λ Υ. Bust of Apollo r.	Τ Α Quiver.	Æ. 75 19					Valeher de Moltheim, p. 204, No 2545.
670	Xanthus and Cragus. <i>Lycia.</i>	Bust of Artemis r., wearing stephane; bow and quiver behind shoulder; linear border (see also n° 667).	Ξ Α Quiver with strap; b. of d. Κ Ρ	Æ. 8 20			Impe- rial time.	Pl. XII 670	B. M. Lycia, p. 92, No 5.

No.	PLACE	OBVERSE	REVERSE	METAL SIZE	WT.	DENOM.	DATE	PLATE	REFERENCE
671	Isinda. <i>Pisidia.</i>	Head of Artemis r., hair rolled.	ΙΣ ΙΝ Quiver.	Æ. 6 15			1st cent. B. C.	Pl. XII 671	B. M. Lycia, etc., p. 223, No 1.
672	,,	Similar.	Similar.	Æ. 55 14			,,		,, p. 304, No 1 ^a .
673	Caesarea. <i>Cappadocia.</i>	Female head r. (Artemis?); b. of d.	ΕΥΣΕ Quiver. ΒΕΙΑ	Æ. 35 9			B. C. 36 A. D. 17	Pl. XII 673	B. M. Galatia, etc., p. 46, No 10.

Quiver and Club

673 ^a	Aluntium. <i>Sicily.</i>	Head of Herakles r.	ΑΛΟΝΤΙΝΟΝ. Quiver and club.	Æ. 65 16					Walcher de Moltheim, Coll. 1895, p. 30, No 374.
------------------	-----------------------------	---------------------	-----------------------------	-------------	--	--	--	--	--

Quiver and Torch crossed

674	Abydus. <i>Troas.</i>	Head of Artemis r.; b. of d.	Α Β Torch and quiver Υ crossed. Δ Η	Æ. 5 12. 5			B. C. 320- 200	Pl. XII 674	B. M. Troas, p. 5, No 45.
-----	--------------------------	------------------------------	---	---------------	--	--	----------------------	----------------	------------------------------

Quiver-like object

675	Syracuse. <i>Sicily.</i>	Head of Janus, bearded, and wearing a wreath; b. of d.	ΣΥΡΑΚΟ ΣΙΩΝ. Quiver-shaped object, with a circular radiate top and two fillets suspended from rings on each side; b. of d.	Æ. 65 16	52 ⁵ 338		Under the Romans. After 210 B. C.		Hunterian, Coll., p. 253, No 348. Head Coinage of Syracuse, <i>N. Ch.</i> , 1874; p. 77, No 16.
-----	-----------------------------	--	--	-------------	------------------------	--	---	--	--

Quiver in Wreath

676	Apollonia. <i>Illyria.</i>	Head of Artemis r., quiver on shoulder.	ΑΠ. Quiver; all in laurel wreath.	Æ. 95 24					Mionnet, III, S., p. 319, No 49.
677	Zacynthus. <i>Is of Elis.</i>	Bust of Artemis r., hair in knot behind; quiver at shoulder.	ΙΑ. Quiver; to r., star, all in wreath.	Æ. 6 15			B. C. 250- 191	Pl. XII 677	B. M. Peloponnesus, p. 100, No 73.
678	,,	Similar.	Similar; no star.	Æ. 95 24			,,		Mionnet, II, No 11,
679	,,	Similar; no quiver.	ΖΑ. Quiver with strap; all in wreath.	Æ. 75 19			B. C. 191- 143	Pl. XII 679	B. M. Peloponnesus, p. 101, No 80. Mionnet, IV, S., p. 197, No 30.

Scabbard

680	Ariminum? <i>Umbria.</i>	Short sword, pointed, on raised rectangular field.	Scabbard on raised rectangular field.	Æ. 6. 65 ×166 3. 5 ×88	24594 1693.70				B. M. Italy, p. 28, 29, No 2.
-----	-----------------------------	--	---------------------------------------	---------------------------------	------------------	--	--	--	----------------------------------

SPEAR-HEAD

No.	PLACE	OBVERSE	REVERSE	METAL SIZE	WT.	DENOM.	DATE	PLATE	REFERENCE
Sling									
681	Aspendus. <i>Pamphylia.</i>	Forepart of bridled horse r.; b. of d., on circular shield.	Sling in circular dotted border; concave field.	Æ. 8 20				B. C. 4th and 3rd cent.	B. M. Lycia, etc., p. 102, No 69.
682	,,	Similar.	Similar; F A.	Æ. 75 19			,,	,,	,, No 70.
683	,,	Similar.	Similar; Δ M.	Æ. 7 17.5			,,	,,	,, No 71.
684	,,	Forepart of bridled horse r.; b. of d.	ΑΠΤΕΝ Sling.; b. of d. ΔΙΩΝ	Æ. 6 15			2nd cent. B. C. to Imp. time.	Pl. XII 684	,, No 73.

Spear-head

(See also Arrow-head)

685	Tuder. <i>Umbria.</i>	Two-handled vase; above, (one pellet) ●	VV. Spear-head.	Æ. 1 ² 30	391 25.33	Uncia.	Before B. C. 260		B. M. Italy, p. 33, No 7. Mionnet, I, S., p. 214, No 122.
686	,,	Same.	V∇. Same; in f. r., ●	Æ. 1.2 ⁵ 31	387 25.07	,,	,,		B. M. Italy, p. 33, No 8. Garrucci, p. 30, No 6.
686 ^a	,,	● (in centre).	Spear-head.	Æ. 65 16					,, No 10. ,, No 11.
687	,,	Similar.	V∇. Similar; in f. l. ●	Æ. 75 19	97 6.28	,,	After circa. B. C. 260		Mionnet, I, S., p. 213, No 120. Hunterian Coll., p. 5, No 10.
687 ^a	Firmum <i>Picenum.</i>	Bipennis.	FIR. Spear-head; and two pellets.	Æ.		Sextans.	B. C. 264		Head, <i>Hist. num.</i> , p. 20. Garrucci, p. 32, No 4.
688	Uncertain. Aes Grave of <i>Central Italy.</i>	Ornamented trident.	Spear-head; marks of value indistinct.	Æ. 1 ⁵ 37	851 65.14	,,			B. M. Italy, p. 58, No 22.
689	,,	Similar.	Similar; in field, r., ●●	Æ. 1.3 ⁵ 34	710 46.02	,,			,, No 23. Garrucci, <i>M. I.</i> , p. 23, No 10.
690	Venusia. <i>Apulia.</i>	Forepart of Caledonian boar, l.; one fore-leg visible.	Spear-head.	Æ. 2 ⁹ 72	4889 316.60	Aes.			,, p. 24, No 1. B. M. Italy, p. 149, No 2.

No.	PLACE	OBVERSE	REVERSE	METAL SIZE	WT.	DENOM.	DATE	PLATE	REFERENCE
690 ^a	Cassander king of Macedonia.	Helmet r.	ΒΑΣΙΛΕΩΣ ΚΑΞΙΑΝΔΡΟΥ Spear-head.	Æ. 7 17.5			B. C. 306- 297		Walcher de Moltheim, Coll., 90, No 1139. Head, <i>Hist. num.</i> , p. 201.
691	In gen. Aetolia.	Head of Atalanta, r., wearing causia; hair loose.	ΑΙΤΩ Spear-head l., below, ΛΩΝ bunch of grapes.	Æ. 75 19			B. C. 279- 168	Pl. XIII 691	B. M. Thessaly, etc., p. 197, No 35.
692	, ,	Young male head right, wearing diadem?	ΑΙΤΩ Spear-head r. ΛΩΝ	Æ. 45 11			, ,	, ,	, , No 41.
693	Oeantheia. Locri Ozolae.	Head of Apollo laur.	ΟΙΑΝΘΕΩΝ Spear-head.	Æ. 7 17.5			Second cent. B. C.		Head, <i>Hist. num.</i> , p. 286. Imhoof, <i>Mon. gr.</i> , p. 147, No 69.
694	Polyrhenum. Crete.	ΠΟΛΥΡΗΝ ΙΩΝ. Bull's head facing with fillets.	ΠΟΛΥ ΡΗΝΙ Spear-head.	Æ. 8 20	81 5.24	Drachm.	B. C. 350 300	Pl. XIII 694	Mionnet, II, No 287.
695	, ,	Similar, with pendent fillet.	ΠΟΛΥ Spear-head. ΡΗΝΙ	Æ. 75 19	67.2 4.35	, ,	, ,	Pl. XIII 695	Hunterian Coll., p. 196, No 5.
696	, ,	Bull's head facing.	ΗΡΥΛΟΠ. Spear-head.	Æ. 7 17.5			, ,		Mionnet, IV, S., p. 335, No 248.
697	, ,	Round shield on which bull's head.	ΠΟΛΥΡΗ. Spear-head.	Æ. 5 12.5			, ,		Head, <i>Hist. num.</i> , p. 403.
698	Chalcetor. Caria.	Female head r., wearing earring and necklace; hair rolled.	ΧΑ. Spear-head.	Æ. 35 9			4th cent. B. C.		B. M. Caria, p. 79, No 1.
699	Selge. Pisidia.	Round shield of Macedonian type.	ЄЄ. Spear-head.	Æ. 5 12.5			B. C. 300- 119 or later.		B. M. Lycia, etc., p. 263, No 62. Head, <i>Hist. num.</i> , p. 593. Mionnet, III, No 181.
700	, ,	Circular shield of Macedonian type; b. of d.	ЄЄ. Lance-head; b. of d.	Æ. 55 14			B. C. 2nd and 1st cent.	Pl. XIII 700	B. M. Lycia, etc, p. 263, No 59.
701	Thyessus. Lydia.	Female head r., laur.	ΘΥΕΣΣΕΩΝ. Spear-head.	Æ. 6 15			Imperial time.		Eckhel, III, p. 123. Head, <i>Hist. num.</i> , p. 554. Mionnet, IV, No 1018.

Spear-head in Wreath

701 ^a	Samnium. Central Italy.	ΙΑΤΙΝΥΑΣ. Female head wearing a special veil falling behind.	Spear-head in wreath of laurel.	Æ. 45 11			.		Garrucci, <i>Mon. I. A.</i> , p. 98, No 10.
------------------	-------------------------	--	---------------------------------	-------------	--	--	---	--	---

No.	PLACE	OBVERSE	REVERSE	METAL SIZE	WT.	DENOM.	DATE	PLATE	REFERENCE
702	Phoenice. <i>Epirus.</i>	Bust of Artemis r., bow and quiver on shoulder.	·Ι·ΟΙΝΙ Spear-head r., all ΚΑΙΕΩΝ in oak-wreath.	Æ. 75 19			B. C. 238- 168	Pl. XXV 702	B. M. Thessaly, p. 109, No 3. Head, <i>Hist. Num.</i> , p. 272. Mionnet, III, S., p. 415, No 392.
703	Epirote Republic. <i>Epirus.</i>	Bust of Artemis r., wearing stephane; bow and quiver at shoulder; behind of head: ☿; b. of d.	ΑΠΕΙ Spear-head r.; ΡΩΤΑΝ all within a wreath of laurel.	Æ. 7 17.5	59 3.82		,,		Hunterian Coll., p. 15, No 11.
704	In gen. <i>Epirus.</i>	Bust of Artemis r., wearing stephane; bow and quiver at shoulder; below, Κ, to r., ΣΩ.	ΑΠΕΙ Spear-head to r.; ΡΩΤΑΝ all in laurel- wreath.	Æ. 65 16			,, Republic	Pl. XIII 704	B. M. Thessaly, p. 92, No 65. Mionnet, III, S., p. 361, No 21.

Spear-head and Arrow head

705	Ceraea. <i>Crete.</i>	Head of Artemis l., rad., hair in a knot behind; quiver at shoulder.	ΚΕΡΑΙΤΑΝ. Between spear-head and arrow- head horizontally placed; the whole in a wreath.	Æ. 8 20	70 4.60	Drachm.	B. C. 300	Pl. I 22	Head, <i>Hist. Num.</i> , p. 388. Hunterian Coll., p. 172, No 1. Mionnet, II, No 44.
706	,,	Head of Artemis or Apollo.	Κ or ΚΕ. Arrow-head and spear-head.	Æ. 4 10			B. C. 200		Head, <i>Hist. Num.</i> , p. 388.

Spear-hunting and sword

707	Aenianes. <i>Thessaly.</i>	Head of Zeus l., laur.	ΑΙΝΙΑΝ. Part of spear with thong, and sword with strap.	Æ. 45 11	12 ² 0.78	Obol.	B. C. 302- 286		B. M. Thessaly, p. 202, No 4 ^a .
-----	-------------------------------	------------------------	---	-------------	-------------------------	-------	----------------------	--	--

Sword

708	Ariminum. <i>Umbria.</i>	Scabbard on raised rectangular field.	Short sword pointed on raised rectangular field.	Æ. 6.65×35 166×88	24594 1693.70	Ingot Quin- cusses.			B. M. Italy, p. 28-29, No 2.
708 ^a	,,	Head r., wearing necklace.	Sword between sheath r. and ••• l.	Æ. 2.2 55	2430 157				Garrucci, p. 31, No 3.
709	Parium. <i>Mysia.</i>	Unknown animal l. (horse?)	Π Α Sword in a wreath. Π Ι	Æ. 65 16				Pl. XXV 709	Harwood, <i>Pop. et Urb.</i> , pl. VII-22.

Sword in Sheath

710	Athens. <i>Attica.</i>	Female head r.	ΑΘΕ. Sword in scabbard.	Æ. 35 9					Mionnet, III, S., p. 584, No 351.
-----	---------------------------	----------------	-------------------------	------------	--	--	--	--	--------------------------------------

No.	PLACE	OBVERSE	REVERSE	METAL SIZE	WT.	DENOM.	DATE	PLATE	REFERENCE
711	Amasia. Pontus.	Head of young Ares r., wearing crested hel- met.	ΑΜΑΣ ΣΕΙΑΣ. Sword in sheath, with strap.	Æ. 75 19					B. M. Pontus, p. 6, No 1.
712	,,	Similar.	Similar.	Æ. 9 22	122 7.90			Pl. XIII 712	Hunterian Coll., p. 216, No 1. Waddington and Babelon, <i>Mon. Gr. Asie Min.</i> , p. 28, No 3.
713	Amisus. Pontus.	Head of Perseus in Per- sian head-dress.	ΑΜΙΣΟΥ. Sword in sheath.	Æ. 1 25					Head, <i>Hist. Num.</i> , p. 425.
714	,,	Similar.	ΑΜΙΣΟΥ. Sword in sheath with strap.	Æ. 8 20				Pl. XIII 714	B. M. Pontus, p. 17, No 40. Waddington and Ba- belon, <i>Mon. Gr. Asie Min.</i> , p. 54, No 29.
715	,,	Similar.	Similar; in field, crescent, star and ☩.	Æ. 8 20	113 7.32				,, ,, No 30. Hunterian Coll., p. 220, No 7.
716	,,	Similar.	Similar; and IB. Mon. ☩ Ϙ.	Æ. 8 20				Pl. XIII 716	B. M. Pontus, p. 17, No 46. Waddington and Ba- belon, <i>Mon. Gr. Asie Min.</i> , p. 54, No 31.
717	,,	Similar.	Similar; mon. ϘϘ ϘϘ.	Æ. 7 17.5	122 7.90				,, ,, No 31. <i>Munich Cabinet.</i> B. M. Pontus, p. 17, No 47.
718	Chabacta. Pontus.	Head of young Ares r., wearing crested hel- met.	ΧΑΒΑ ΚΤΩ... Sword in sheath, with strap; in f. l., crescent, star, and Ϙ.	Æ. 8 20				Pl. XIII 718	Waddington and Ba- belon, <i>Mon. Gr. Asie Min.</i> , p. 77, No 6. B. M. Pontus, p. 27, No 1.
719	Comana. Pontus.	Head of Dionysos r.	ΚΟΜΑ ΝΩΝ. Similar and MP.	Æ. 8 20					Walcher de Molthein Coll., p. 143, No 1784 ^a .
720	Gaziura. Pontus.	Head of Ares r., in hel- met crested.	ΓΑΖΙ ΟΥΡΩΝ. Sword in sheath with strap.	Æ. 85 21				Pl. XIII 720	B. M. Pontus, p. 30, No 2. Waddington and Ba- belon, <i>Mon. Gr. Asie Min.</i> , p. 83, No 6.
721	Laodicea. Pontus.	Similar.	ΛΑΟΔΙ ΚΕΙΑ..... Similar.	Æ. 85 21					,, p. 84, No 1.

No.	PLACE	OBVERSE	REVERSE	METAL SIZE	WT.	DENOM.	DATE	PLATE	REFERENCE
722	Nocæsarea under the name of Cabera. Pontus.	Head of Ares r., in helmet.	ΚΑΒΗΡΩΝ. Similar.	Æ. 85 21			Time of Mithradates Eupator. B. C. 118-63		Waddington and Babelon, <i>Mon. Gr. Asie Min.</i> , p. 86, No 3.
723	Pimolisa. Pontus.	Similar.	ΠΙΜΩ ΛΙΣΩΝ. Sword in sheath with strap.	Æ. 75 19			„	Pl. XIII 723	„ p. 172, No 2 (demonstrates that Pimolisa was in Paphlagonia). B. M. Pontus, p. 37, No 1.
724	Taulara or Talaura. Pontus.	Similar.	ΤΑΥΛΑ ΡΩΝ. Sword in sheath with strap; on l., Π	Æ. 85 21			„	Pl. XIII 724	„ p. 39, No 1. Waddington and Babelon, <i>Mon. Gr. Asie Min.</i> , p. 106, No 2.
725	„	Similar.	Similar; no mon.	Æ. 85 21			„		Walcher de Moltheim Coll., p. 143, No 1792.
726	Amastris. Paphlagonia.	Similar.	ΑΜΑΣΤΡΕΩΣ. Similar; in field ☒.	Æ. 8 20					Waddington and Babelon, <i>Mon. Gr. Asie Min.</i> , p. 137, No 17.
727	„	Similar; in field "torques"?	Similar.	Æ. 85 21					„ „ No 18.
728	Sinope. Paphlagonia.	Similar.	ΣΙΝΩ ΠΗΣ. Sword in sheath, with strap.	Æ. 8 20			„	Pl. XIII 728	B. M. Pontus, etc., p. 100, No 50. Waddington and Babelon, <i>Mon. Gr. Asie Min.</i> , p. 196, No 67.
729	„	Similar.	Similar; and, [A].	Æ. 75 19			„		„ „ p. 68.
730	„	Similar.	Similar; between flower and aplustre; no mon.	Æ. 85 21					„ „ p. 69.
731	Tisna. Acolis.	Head of young river-god.	ΤΙΣΝΑΙΟΣ. Sword in scabbard.	Æ. 45 11			B. C. 300		Head, <i>Hist. Num.</i> , p. 482. Imhoof, <i>Mon. Gr.</i> , p. 275, No 241.
732	Caunus. Caria.	Head of Athena r., wearing crested helmet.	Κ Δ. Sword in sheath with strap; in field r., bunch of grapes; above, sword ΦΑΡΟΣ.	Æ. 5 12.5	17 ² 1.11	Hemi-drachm.	After B. C. 166	Pl. XIII 732	B. M. Caria, p. 75, No 16.
733	„	Head of Apollo? r., laur.? hair in formal curls.	Κ Χ. Sword in sheath with strap.	Æ. 4 10			„	Pl. XIII 733	„ p. 76, No 17.

No.	PLACE	OBVERSE	REVERSE	METAL SIZE	WT.	DENOM.	DATE	PLATE	REFERENCE
734	Mylasa. Caria.	Three Macedonian shields thrown together so that each is partially hidden; the central device of the shields consists of a spear-head; b. of d.	ΕΥΓΟ ΛΕΜΟΥ Sword in sheath with strap; in field l., ΠΡ.	Æ.65 16			Eupo-lemus, general of Cas-sander. Campaign in Caria. B. C. 314-313	Pl. XIII 734	B. M. Caria, p. 128, No 4 Head, <i>Hist. Num.</i> , p. 201. Mionnet, II, S., p. 560, No 6. Head and Mionnet, classify this coin as Eupolemus Thrace.
735	Epicteteis. Phrygia.	Crested Macedonian helmet, with cheek-piece lowered.	ΕΠΙΚΤΗ ΤΕΩΝ Sword in sheath; in f. l., Η Ε? in f. r., Δ.	Æ.5 12.5			After B. C. 133	Pl. XIII 735	B. M. Phrygia, p. 200, No 5.

Sword in Wreath

736	Uncertain.	Head of Artemis r.; border of dots.	Ε Ν Τ Ω (?) Sword in wreath of laurel.	Æ.55 14					Imhoof, <i>Mon. Gr.</i> , p. 467, No 54.
-----	------------	-------------------------------------	---	------------	--	--	--	--	--

Cuirass

737	Alaesa. Sicily.	Head of young Dionysos l., crowned with Ivy; b. of d.	ΑΛΑΙΣΑΣ ΑΡΧ Cuirass; in field l., Cornucopia; b. of d.	Æ. 5 12.5			Period of decline late. B. C. 275-212		B. M. Sicily, p. 28, No 12.
738	Aphrodisias and Plarasa. Caria.	ΠΑ ΑΦΡΟ. Double-axe.	...M ΑΑ Cuirass in incuse square.	Æ. 6 15					Mionnet, VI, S., p. 456, No 103.
739	"	ΠΑΡΑ. Double-axe. ΑΦ ΡΟ (Labrys).	Cuirass on trophy stand; the whole in incuse square.	Æ. 5 12.5			After B. C. 166	Pl. II 70	" , , p. 104. B. M. Caria, p. 25, No 1.
740	"	Similar.	Similar; no incuse; b. of d.	Æ. 45 11			"	Pl. II 71	" , , No 3.
741	"	Similar.	Cuirass; in incuse square.	Æ. 95 24			"	"	Mionnet, VI, S., 456, No 105.
472	Plarasa. Caria.	ΠΑΡΑΣ ΙΕΩΝ. Double-axe.	Similar.	Æ. 6 15					Mionnet, VI, S., 456, No 106.
743	Conana. Pisidia.	ΚΟΝΑΝ ΕΩΝ. Humped bull r; h. of d.	Cuirass; b. of d.	Æ. 65 16			Impe-rial time.	Pl. XIII 743	B. M. Lycia, etc., p. 213, No 1.
744	Uncertain.	Palm? Phrygian helmet with cheek-pieces and short sword.	Π on the upper part of a cuirass.	Æ. 6 15	69 4.47			Pl. XIII 744	Hunterian Coll., p. 735, No 38.

Cuirass between trophies



745	Nicaea. Bithynia.	ΝΕΡΩΝΚΛΑΥΔΙΟΣ ΚΑΙΣΑΡΣΕΒΑΣΤΟΣ. Head of Nero l., bare; in front, lituus.	ΜΤΑΡΚΥΙΤΙΟΣΠΡΕΙΣ- ΚΟΣΠΑΤΡΩΝ ΝΕΙΚ (in field). Cuirass on each side of which Trophy.	Æ. 85 21			Nero.		B. M. Pontus, etc., p. 154, No 2.
-----	----------------------	--	---	-------------	--	--	-------	--	-----------------------------------

No.	PLACE	OBVERSE	REVERSE	METAL SIZE	WT.	DENOM.	DATE	PLATE	REFERENCE
Greaves (Cnemis)									
746	Himera. <i>Sicily.</i>	Bearded male head l., with pointed ear, wearing crested Athenian Helmet; b. of d.	Ι Μ Ε Ρ Α Ι Ο Ν. Pair of greaves.	Æ. 45 11	10 ⁷ 0.68	Obol.	Period of transition. B. C. 479-412		B. M. Sicily, p. 80, No 45.
747	Thronium. <i>Locris.</i>	Head of bearded Seilenus (?) r.	Α Ω Γ Ρ Ο Greave (Cnemis) the whole in incuse square.	Æ. 4 10	15 ² 0.98	Obol.	5 th cent. B. C.	Pl. XIII 747	B. M. Central Greece, p. 12, No 1.
Helmet									
748	Entella. <i>Sicily.</i>	Trace of inscr. Pegasus flying r.; beneath, dolphin r.	Α Α Ξ. Helmet r., with spike at the top and cheek-piece, bound with wreath.	Æ. 85 21			Period of decline early. B. C. 345-275		B. M. Sicily, p. 61, No 6.
749	,,	Free horse r., prancing.	Trace of inscr., similar; no wreath.	Æ. 7 17.5			,,		,, , No 7.
750	Himera. <i>Sicily.</i>	Bearded head r., (Kronos?); b. of d.	Β Ι Μ Ε. Corinthian helmet without crest r.	Æ. 4 10	10 ² 0.65	Obol.	Period of transition. B. C. 479-412		,, p. 81, No 46.
751	,,	Similar head, wearing tainia; b. of d.	Α Ρ Ε Μ Ι Ν. Similar helmet, with volute on upper part.	Æ. 45 11	8 ³ 0.52	,,	,,		,, , No 47. Mionnet, I, S., p. 393, No 236.
752	Panormus. <i>Sicily.</i>	ΠΑΝΟΡΜΙΤΑΝ. Owl.	Helmet.	Æ. 6 15					Mionnet, I, p. 278, No 607.
753	Herod Archelaus. <i>Palestine.</i>	Η Ρ Ω Δ Ο Υ. Bunch of grapes with leaf l.; b. of d.	Ϟ Θ. Helmet with cheek piece and plumes which fall down on either side; in field l., beneath, small caduceus; b. of d.	Æ. 65 16	44 2.85		Circa. B. C. 4 A. D. 6	Pl. XIII 753	Hunterian Coll., p. 288, No 2.
Helmet Campanian									
754	Uncertain. <i>Sicily.</i>	⌘ within olive-wreath r. (This Coin may have been struck by the Campanians in Sicily, mon. KAM).	Campanian helmet r., with cheek-piece and neck-piece.	Æ. 55 14			B. C. 345-275		B. M. Sicily, p. 237, No 11.
Helmet Corinthian Crestless									
755	Cnnae. <i>Campania.</i>	Κ Υ Μ Ε. Muscle, hinge, l.; b. of d.	Corinthian helmet, without crest, l.; b. of d.	Æ. 2 5	5 ³ 0.34	Attic Hemiobol gold.	B. C. 500-490		B. M. Italy, p. 85, No 1.
756	,,	Υ Ψ. Similar.	Similar r.	Æ. 25 6	1 ³ 0.08	Hemitar-temorion.	,,		,, p. 89, No 25.

No.	PLACE	OBVERSE	REVERSE	METAL SIZE	WT.	DENOM.	DATE	PLATE	REFERENCE
757	Croton. <i>Bruttii.</i>	ῬΡΟ. Tripod-lebes having three handles; b. of. d.	Corinthian helmet l. without crest; border of radiating lines.	Æ. 5 12.5	38 ⁸ 2.50	Drachm. or trite.	B. C. 480 420		B. M. Italy, p. 346, No 42.
758	Temesa. <i>Bruttii.</i>	Tripod-lebes.	Corinthian helmet r.	Æ. 6 15	109 ⁸ 7.10	Stater.	B. C. 500		,, p. 385, No 1.
759	,,	Tripod-lebes between two greaves.	TEM. Helmet.	Æ. 8 20	120 7.77	,,	,,		Head, <i>Hist. Num.</i> , p. 96. Mionnet, I, S., p. 351, No 1074.
760	Scione. <i>Macedonia.</i>	Young male head r., (Hermes) bound with tainia tied in front.	Ο ΙΧ Ζ. Corinthian helmet, without crest r.; the whole in incuse square.	Æ. 55 14	42 ⁵ 2.74	Drachm.	B. C. 421	Pl. XIII 760	B. M. Macedonia, p. 102, No 1.
761	,,	Similar.	Similar l.	Æ. 45 11	30 1.94	Tetrobol.	,,		Hirsch Coll., sold 15 May 1905, lot 957.
762	,,	Similar.	Similar r.; ΣΚΙΟ.	Æ. 55 14	34 ⁸ 2.24	,,	,,	Pl. XIV 762	Wroth, <i>N. Ch.</i> , 1891, Acquisition of B. M., p. 121, No 6.
763	,,	Similar.	ΣΚΙΩ. Similar r.; no incuse.	Æ. 8 20					B. M. Macedonia, p. 103, No 3.
764	,,	Similar.	Similar l., incuse.	Æ. 65 16				Pl. XIV 764	J. Hirsch Coll. sold 15 May 1905, lot p. 326, No 6.
764 ^a	,,	Similar.	И Ω ΣΚΙΩΝ I A Corinthian helmet r., behind(?); slight incuse.	Æ. 5 12.5	30.5 1.96	,,	,,	Pl. XIV 764 ^a	Wroth, <i>N. Ch.</i> , 1905, p. 326, No 6.
765	Amyntas II king of <i>Macedonia.</i>	Young male head r., bare.	AMYNTA. Helmet.	Æ. 5 12.5			B. C. 392- 390		B. M. Macedonia, p. 169, No 3.
765 ^a	Genthius king of <i>Illyria.</i> (Struck at Scodra.)	Macedonian shield; in centre star of volute rays.	ΒΑΣΙΛΕΩΣ ΓΕΝΘΙΟΥ. Above and below helmet.	Æ. 6 15	51 3.30		B. C. 197- 168		Head, <i>Hist. Num.</i> , p. 267. A. J. Evans, <i>Illyrian Coins, N.Ch.</i> , 1880, p. 271, No 3.
765 ^b	Uncertain. Scodra. <i>Illyria.</i>	Similar.	Uncertain insc. above helmet.	Æ. 6 15	54 3.50				,, , No 6.
765 ^c	Autonomous. Scodra under Macedonian supremacy. <i>Illyria.</i>	Similar.	ΣΚΟΔΡΙΝΩΝ. Helmet in olive wreath.	Æ. 6 15			B. C. 211- 197		,, , No 1. Head, <i>Hist. Num.</i> , p. 267.
766	Argos. <i>Argolis.</i>	Flower.	Crestless Corinthian helmet in incuse sq. r.	Æ. 3 7.5	7 ² 0.46	Hemi- obol.	B. C. 421	Pl. XIV 766	B. M. Peloponnesus, p. 138, No 31.

No.	PLACE	OBVERSE	REVERSE	METAL SIZE	WT.	DENOM.	DATE	PLATE	REFERENCE
767	Tegea. <i>Peloponnesus.</i>	T in incuse square.	Crestless Corinthian helmet r.	Æ. 3 7.5	11 0.71	Obol.	B. C. 431	Pl. XIV 767	B. M. Peloponnesus, p. 200, No 3.
768	Phocis. in gen.	Bull's head and neck r.; behind 	Incuse square, within which Corinthian helmet with- out crest.	Æ. 3 7.5	6.5 0.40	Hemi- obol.	B. C. 421- 371	Pl. XIV 768	B. M. Central Greece, p. 19, No 63.
769	Melos. <i>Aegean Is.</i>	Pomegranate.	Corinthian helmet r.	Æ. 4 10			B. C. 4th to 1st cent.		B. M. Crete, etc., p. 103, No 7.

Helmet crested

770	Aes Grave. <i>Central Italy.</i>	Kantaros : around, 	Crested helmet, r.; around, 	Æ. 1.8 45	1173 76	Qua- drans.			B. M. Italy, p. 55, No 3.
771	,,	Similar.	Similar.	Æ. 1.75 44	1005 65.12	,,			,, , No 4.
772	Byzantium. <i>Thrace.</i>	ΑΥΤΟΝΕΡΤΡΑΙΑΝΟC- ΚΑΙ CΕΒΓΕΡΜ ΔΑΚΙ Head of Trajanus r., laur.	ΕΠΙΤΡΑΙΑΝΟΥΚΑΙ ΤΙΩΝ. Crested helmet r., with cheek-pieces.	Æ. 1 25		Tra- janus.	Pl. XXV 772		B. M. Thrace, p. 99, No 62.
773	,,	ΒΡΚΡΙCΠΙΝΑCΕΒ· ΑΥΤ·Κ·ΛΑΥΡΗ· ΚΟΜΟ ΔΟC. Busts, face to face, of Com- modus I., head-bare, wearing cuirass and palud., and of Crispina r., draped.	ΒΥΖΑΝΤΙΩΝ·Ε ΠΙ·ΠΟΝ- ΤΙΚΟΥ·ΗΡ. Crested hel- met r., with cheek-pieces; supporting the crest is a lion.	Æ. 1.15 29		Com- mo- dus and Cris- pina.			,, p. 100, No 67.
774	,,	Similar.	ΒΥΖΑΝΤΙΩΝ ΕΠ·ΑΙ·ΠΟΝ- ΤΙΚΟΥ·ΗΡ. Crested hel- met r., with cheek-pieces.	Æ. 1.15 29		,,	Pl. XXV 774		,, , No 68.
775	Bastareus Dynast of <i>Thrace.</i>	ΒΑΣΤΑΡΕΟΞ above a bull butting to r.; b. of d.	Large crested helmet; bord- er of d.	Æ. 9 22.5	203 13.15	Tetra- drachm.	B. C. 350	Pl. XIV 775	Head, <i>Hist. Num.</i> , p. 179. Muret, <i>Bull. Corr.</i> <i>Hell.</i> , V, p. 330. Six, <i>Ann. de Num.</i> , 1883, p. 12.
776	Mesembria. <i>Thrace.</i>	Quadripartite incuse square.	Crested helmet; seen in front.	Æ. 3 7.5	8 0.51	Obol.	B. C. 500- 350		Head, <i>Hist. Num.</i> , p. 237. B. M. Thrace, p. 132, No 1.
777	,,	ΜΕΤΑ between the four spokes of a wheel, sur- rounded by converg- ing lines or rays.	Similar.	Æ. 4 10	19.4 1.25	Diobol.	,,		,, , No 2.

No	PLACE	OBVERSE	REVERSE	METAL SIZE	WT.	DENOM.	DATE	PLATE	REFERENCE
778	Mesembria. <i>Thrace.</i>	Similar.	Similar; beneath, A A.	Æ. 4 10	18 ⁶ 1.20	Diobol.	B. C. 500- 350		B. M. Thrace, p. 132, No 3.
779	,,	Similar; ΜΕΣΣΞ.	Similar.	Æ. 3 7.5	4 ⁸ 0.29	Hemi- obol.	,,		,, , No 4.
780	,,	ΜΕΤΑ. Similar.	Similar; no letters.	Æ. 65 16			,,		,, , No 5.
781	Lete. <i>Macedonia.</i>	ΝΟΙΑΤΕΛ. Centaur kneeling on one knee carrying a nymph.	Crested helmet in a shallow incuse square.	Æ. 75 19	147 ⁹ 9.71	Stater.	B. C. 500- 480	Pl. XIV 781	Hunterian Coll., p. 266, No 2. Mionnet, III, S., p. 81, No 497.
782	Orescii. <i>Macedonia.</i>	Similar; but no inser.	Similar.	Æ. 85 21	144 9.33	,,	,,	Pl. XIV 782	,, p. 87, No 525.
783	Uncertain Traco-Mace- donian king (Dokimos?) <i>Macedonia.</i>	ΙΧΟΔ. Bull kneeling l. on one knee and look- ing back; b. of d.	Shallow incuse depression, within which crested hel- met r.	Æ. 7 17.5	38 ⁵ 2.48	Tetrobol.	B. C. 500		B. M. Macedonia, p. 151, No 1.
784	Alexander I and Perdicas II <i>Macedonia.</i>	Free horse advancing r. (of barbarous work); b. of d.	Incuse square, within which linear square containing crested helmet l.	Æ. 55 14	29 ⁸ 1.92	,,	B. C. 498- 454		,, p. 159, No 4.
785	,,	Similar.	Similar; helmet r.	Æ. 65 16	30 ⁹ 2.01	,,	,,	Pl. XIV 785	,, p. 159, No 5.
786	,,	Similar r.; above, ΛΑ.	Similar-helmet r.	Æ. 6 15	31 2.01	,,	,,		A. de Sallet, <i>Zeitschr., f. Num.</i> , III, p. 55. Imhoof, <i>Mon. Gr.</i> , p. 115, No 6.
787	,,	Similar (of good work).	Similar.	Æ. 55 14	30 ² 1.95	,,	,,	Pl. XIV 787	B. M. Macedonia, p. 159, No 6.
788	,,	Head and fore-legs of prancing horse l.; b. of d.	Similar.	Æ. 45 11	16 ² 1.04	Diobol.	,,		,, p. 160, No 16.
789	,,	Horseman advancing r., holds two spears; b. of d.	Crested helmet r.; in incuse square.	Æ. 95 24	196 ⁶ 12.74	Tetra- drachm.	,,	Pl. XIV 789	Weber, <i>N. Ch.</i> , 1896, p. 16, No 29.
790	,,	Similar.	Similar; in linear square.	Æ. 1 25	194 12.57	Tetra- drachm.	,,	Pl. XIV 790	Imhoof, <i>Mon. Gr.</i> , p. 115, No 3.
791	Perdicas II king of <i>Macedonia.</i>	Free horse prancing r.	Π Ε Ρ Δ Ι Κ. Incuse square, within which double linear square containing crested helmet r.	Æ. 55 14	30 ⁷ 1.97	Tetrobol.	B. C. 454- 413	Pl. XIV 791	B. M. Macedonia, p. 162, No 1.
792	Archelaus king of <i>Macedonia.</i>	Free horse prancing l.; plain border.	ΑΡΧΕΛ Α Ο. Shallow incuse square, within which double linear square con- taining crested helmet l.	Æ. 6 15	28 ⁶ 1.84	,,	B. C. 413- 399	Pl. XIV 792	,, p. 164, No 8.

No.	PLACE	OBVERSE	REVERSE	METAL SIZE	WT.	DENOM.	DATE	PLATE	REFERENCE
793	Archelaus I king of <i>Macedonia</i> .	Free horse walking r.; plain border.	Similar.	Æ. 5 12.5	26 1.68	Tetrobol.	B. C. 413- 399		B. M. Macedonia, p. 164, No 6.
794	Uncertain. <i>Macedonia</i> .	Bull. r. kneeling on r. knee, head reverted l.; flower above; bor- der of dots.	Crested Corinthian helmet r. in incuse (arched).	Æ. 75 19	36 2.33	,,	B. C. 5th century.	Pl. XIV 794	B. M. Macedonia, p. 152, No 4. Imhoof, <i>Mon. Gr.</i> , p. 101, No 143 var.
795	Cranium (Cepha- lonia). <i>Peloponne- sus</i> .	K in incuse square within linear circle.	Crested helmet with cheek- pieces r.	Æ. 55 14			B. C. 431	Pl. XIV 795	B. M. Peloponnesus, p. 79, No 24.
796	,,	K in linear circle.	Similar l.	Æ. 55 14			,,	Pl. XIV 796	,, , No 28.
797	,,	Similar.	Crested helmet l., with cheek-piece turned back.	Æ. 6 15			,,		,, , No 29.
798	Argos. <i>Peloponne- sus</i> .	Wolf l., at bay; above, E.	AP. Crested Corinthian helmet l.	Æ. 5 12.5	13 ⁵ 0.96	Hemi- obol.	B. C. 350- 228	Pl. XIV 798	,, p. 142, No 85.
799	,,	Similar, above, O.	Similar inser. Γ Y (or ΔE).	Æ. 5 12.5	15 ⁸ 1.01	,,	,,		,, p. 143, No 86.
800	Lampsacus. <i>Mysia</i> .	Forepart of winged horse r.	ΛAM. Crested helmet r.	Æ. 4 10			B. C. 4th and 3rd cent.	Pl. XIV 800	B. M. Mysia, p. 85, No 58.
801	,,	Similar; (YA) beneath, pellet; border of dots.	Similar.	Æ. 45 11			,,	Pl. XIV 801	,, , No 60.
802	Neandria. <i>Troas</i> .	NE Corn-grain; whole AN in circular incuse.	Crested helmet(?).	Æ. 3 7.5	5 ⁵ 0.35		B. C. 400- 310	Pl. XIV 802	B. M. Troas, p. 73, No 3.
803	Lesbos. <i>Is Aeolis</i> .	Male head r., beardless with tainia, hair in locks.	Σ (= M?). Crested Corin- thian helmet crowned with wreath: the whole in incuse sq.	EL. 45 11	38 ² 2.47		B. C. 5 to 4 cent.	Pl. XIV 803	,, p. 161, No 55.
804	Phocaea. <i>Ionia</i> .	Incuse square quartered.	Corinthian helmet l., adorn- ed with floral scroll: beneath, seal.	EL. 4 10	39 ³ 2.53		B. C. 5th and 4th cent.	Pl. XIV 804	B. M. Ionia, p. 214, No 77.
805	Calymna. <i>Is Caria</i> .	Lyre (chelys) seven stringed.	Helmet closed.	Æ. 1.0 25	156 10.10	Stater.	B. C. 6th cent.	Pl. XIV 805	B. M. Caria, p. 188, No 1.
806	Apameia. <i>Phrygia</i> .	Head of Zeus r., laur.; b. of d.	ΑΠΑΜ Crested Helmet r., ΣΚΑΥ over macander- symbol.	Æ. 65 16				Pl. XV 806	B. M. Phrygia, p. 85, No 95.
807	Cyrene. <i>Cyrenaica</i> .	Bunch of grapes flanked on either side by leaf.	Incuse square containing a crested helmet.	Æ. 85 21	261 ³ 16.92	Tetra- drachm.		Pl. XV 807	Head, Coins of Cyrene, <i>N. Ch.</i> , 1891, p. 2, Pl. I-6.

No.	PLACE	OBVERSE	REVERSE	METAL SIZE	WT.	DENOM.	DATE	PLATE	REFERENCE
807 ^a	Leptis Magna. <i>Syrtica</i> .	ΠΟΛΥ. Tripod with holmos; bord. of dots.	Helmet l.; border of dots.	Æ. 6 15	48 3.1				Müller, <i>Num. Afrig. Anc.</i> , II, p. 16, No 33.
807 ^b	Oea, Macaræa and Bilan? <i>Syrtica</i> .	ΚΑΤΑΝΑΡΧΑΝ ΠΟΛΥ (ויצת כעקד בולי) Round shield placed on a spear.	Helmet l.; border of dots.	Æ. 85 21	104 6.7				,, p. 23, No 41.

Helmet, Crest of

808	Heraclea. <i>Ionia</i> .	Owl r., wings closed.	ΗΡΑΚΛΕ ΩΤΩΝ Crest of helmet.	Æ. 4 10			B. C. 190 and later.	Pl. XV 808	B. M. Ionia, p. 152, No 13.
-----	--------------------------	-----------------------	---------------------------------	------------	--	--	-------------------------------	---------------	-----------------------------

Helmet facing

809	Mesembria. <i>Thrace</i> .	META between the four spokes of a wheel, surrounded by converging lines or rays.	Crested helmet, facing.	Æ. 4 10	18 ¹ 1.16	Diobol.	B. C. 450- 350		Hunterian Coll., p. 421, No 1.
810	Argos. <i>Peloponnesus</i> .	Crestless Corinthian helmet r.	A Crestless Corinthian helmet facing, in incuse square.	Æ. 5 12.5	29 ² 1.88	,,	B. C. 421	Pl. XV 810	B. M. Peloponnesus, p. 138, No 29.

Helmet Macedonian

811	In gen. <i>Macedonia</i> .	MA Club r., the whole in KE the centre of a Macedonian shield.	Macedonian helmet with cheek-pieces l., in field l., Σ and ⊕; r. Δ, and, trident l.	Æ. 6 15	35 2.26	Tetrobol.	B. C. 158- 146		B. M. Macedonia, p. 9, No 11.
812	,,	Similar.	Similar; in field l., M? and ⊕; r., ME and tripod.	Æ. 55 14	36 ³ 2.34	,,	,,		,, , No 13.
813	,,	Similar.	Macedonian helmet with cheek-pieces, and neck-pieces bent upwards.	Æ. 6 15	35 ⁸ 2.30	,,	,,		,, , No 16.
814	,,	Macedonian shield, in the centre of which RE (MAKE).	Macedonian helmet with cheek-pieces l.; in field r., ⊕.	Æ. 65 16					,, p. 12, No 39.
815	,,	Club on shield.	MAK E ΔONΩN. Similar; in field, lizard.	Æ. 65 16	41 2.65		B. C. 168- 148		Walcher de Moltheim Coll. p. 73, No 933.
816	,,	Macedonian shield, ornamented with five crescents, between which, stars; in the centre, thunderbolt within double circle; b. of d.	B A Macedonian helmet with double crest; beneath, E (or trident r. ?); plain border.	Æ. 75 19	74 4.79		B. C. 286- 277		Hunterian Coll., p. 339, No 1.

No.	PLACE	OBVERSE	REVERSE	METAL SIZE	WT.	DENOM.	DATE	PLATE	REFERENCE
817	In gen. <i>Macedonia.</i>	Similar; but in place of thunderbolt, Gorgon's head facing.	Β Α. Macedonian helmet with double crest and cheek-pieces; in field l., caduceus; in field r., \aleph .	Æ.65 16	63 ^s 4-10		B. C. 286- 277		Hunterian Coll., p. 339, No 6.
818	Cassander king of <i>Macedonia.</i>	ΒΑΣΙΛΕΩΣ ΚΑΣΣΑ- ΝΔΡ. Spear head.	Helmet with cheek-pieces r.	Æ. 7 17.5			B. C. 306- 297		Walcher de Moltheim Coll., p. 90, No 1139. Head, <i>Hist. Num.</i> , p. 201.
819	Antigonus. (Gonatas) king of <i>Macedonia.</i>	Macedonian shield adorned with seven crescents within each of which and between each pair of which a pellet; in the centre within circle \aleph .	Β Α Σ Ι. Macedonian helmet with double crest and cheek-pieces; in field r., \aleph in field l., traces of mon.	Æ.65 16	63 4.08		B. C. 229- 220		Hunterian Coll., p. 342, No 22.
820	Deme- trius II king of <i>Macedonia.</i>	Macedonian shield, adorned with six crescent-shaped ornaments; in the centre, within plain circle \aleph .	Similar; in field l., trident upwards; no monogr.	Æ.6 15	63 ^s 4.10		B. C. 239- 229		Hunterian Coll., p. 342, No 3.
821	Philip V king of <i>Macedonia.</i>	Similar; but within each, crescent, star of six rays; and between each pair, two pellets; in the centre, head of hero Perseus r., wearing winged and pointed cap.	ΒΑΣΙΛΕΩΣ ΦΙΛΙΠΠΟΥ Macedonian helmet with cheek-pieces.	Æ.65 16	56 3.62		B. C. 220- 178		,, p. 345, No 23.
822	Uncertain. <i>Macedonia.</i>	Similar; but five crescent; in the centre, within double plain border, head of Herakles, facing.	Macedonian helmet with double crest and cheek-pieces; in field r., caduceus; and in field l. \aleph	Æ.65 16	53 ^s 3.45				,, p. 353, No 5.
823	Pyrrhus king of <i>Epirus.</i>	\aleph on the boss of a Macedonian shield (struck in Macedonia).	Β Α Σ Ι. Macedonian helmet; all within oak-wreath, below, \aleph .	Æ.6 15			B. C. 295- 272	Pl. XV 823	B. M. Thessaly, p. 113, No 36.
824	,,	Similar.	Similar; to l., torch.	Æ.7 17.5			,,		,, , No 37.
825	Epicteteis. <i>Phrygia.</i>	ΕΠΙΚΤΗ Sword in sheath; in f. l., \aleph ; in f. r., Δ .	Crested Macedonian helmet, with cheek-piece lowered.	Æ.5 12.5			After B. C. 133	Pl. XV 825	B. M. Phrygia, p. 200, No 5.

Macedonian Helmet with horn

826	Antiochus VI king of <i>Syria.</i>	Head of Antiochus VI r., radiate.	ΒΑΣΙΛΕΩΣ ΑΝΤΙΟΧΟΥ ΕΠΙΦΑΝΟΥΣ ΔΙΟΝΥΣΟΥ Spiked Macedonian helmet, r., with cheek-pieces, ornamented in front with ibex-horns and bound with diadem; above, $\tau\rho\upsilon$ below, $\rho\eta$	Æ. 8 20	61 ^s 3.97	Drachm.	B. C. 145- 142	Pl. XV 826	B. M. Seleucid Kings, p. 65, No 20.
-----	--	-----------------------------------	---	------------	-------------------------	---------	----------------------	---------------	--

No.	PLACE	OBVERSE	REVERSE	METAL SIZE	WT.	DENOM.	DATE	PLATE.	REFERENCE
827	Tryphon. (Diodotus) king of <i>Syria</i> .	Head of Tryphon r., dia- demed.	ΒΑΣΙΛΕΩΣ Similar; ΤΡΥΦΩΝΟΣ all in oak- ΑΥΤΟΚΡΑΤΟΡΟΣ wreath.	Æ. 7 17.5	246 ⁸ 15.98	Tetra- drachm.	B. C. 142 139	Pl. XV 827	B. M. Seleucid Kings, p. 68, No 2.
828	,,	Similar.	Similar; to l. Χ.	Æ. 7 17.5	61 ⁵ 3.97	Drachm.	,,	Pl. XV 828	,, , No 4.
829	,,	Similar.	Similar; to l. star.	Æ. 7 17.5			,,	Pl. XV 829	,, p. 69, No 12.
830	,,	Similar.	Similar; to l., (no star)ΑΣΚ.	Æ. 7 17.5	92 5.96		,,	Pl. XV 830	Hunterian Coll., p. 78, No 6.
831	,,	Similar.	Similar; to l., Χ.	Æ. 12 ⁵ 31	258 ³ 16.72	Tetra- drachm.	,,	Pl. XV 831	,, , p. 77, No 1.

Helmet Phrygian

832	Melos. <i>Aegean Is.</i>	Pomegranate.	Phrygian helmet, with cheek-pieces, l.	Æ. 5 12.5			4 th -1 st cent. B. C.		B. M. Crete, etc., p. 103, No 6.
-----	-----------------------------	--------------	---	--------------	--	--	--	--	-------------------------------------

Helmet on Shield

833	Camarina. <i>Sicily</i> .	ΚΑΜΑ ΠΙ. Dwarf fan- palm in fruit; on either side, groove; all in circular incuse.	Corinthian helmet l., with- out crest, on round shield.	Æ. 8 20	129 ⁴ 8.37		Period of transi- tion B. C. 479 412	Pl. XV 833	B. M. Sicily, p. 34, No 7.
-----	------------------------------	---	--	------------	--------------------------	--	--	---------------	-------------------------------

Helmet with sword and Palm

834	Uncertain.	Π on the upper part of a cuirass (?)	Palm?, Phrygian helmet with cheek-pieces, and short sword.	Æ. 6 15	69 4.47			Pl. XIII 744	Hunterian Coll., p. 735, No 6.
-----	------------	---	--	------------	------------	--	--	-----------------	-----------------------------------

Helmet surmounted by star

835	Orthagoria. Stageira. <i>Macedonia</i> .	Head of Artemis r., wear- ing earring and neck- lace; at her shoulder, quiver; b. of d.	ΟΡΘΑΓΟ Helmet with ΡΕΩΝ cheek-pieces, facing surmounted by star; below, Η; b. of d.	Æ. 9 22.5	161 10.43	Persic. Stater.	B. C. 400- 350	Pl. XV 835	B. M. Macedonia, p. 88, No 1.
836	,,	Similar; smaller head.	Similar; different die.	Æ. 9 22.5	158 10.23	,,	,,	Pl. XV 836	J. Hirsch Sale, 15 May 1905, lot 934.
837	Orthagoria. (Stageira) <i>Macedonia</i> .	Head of Artemis, three- quarter face towards l., wearing earrings and necklace; at her r. shoulder, quiver; b. of d.	ΟΡΘΑΓΟ Helmet with ΡΕΩΝ cheek- pieces, facing, surmoun- ted by star; b. of d.	Æ. 6 15	40 ² 2.60	Triobol.	B. C. 400- 350	Pl. XV 837	B. M. Macedonia, p. 88, No 5.
838	,,	Head of Apollo r., laur.	Similar.	Æ. 5 12.5			,,		,, p. 89, No 7.

No.	PLACE	ORVERSE	REVERSE	METAL SIZE	WT.	DENOM.	DATE	PLATE.	REFERENCE
Shield									
839	Massilia. <i>Gallia.</i>	ΜΑΣ. Head of Mars, in helmet r., mon. Μ.	Two shields.	Æ. 5 12,5					Mionnet, I, p. 76, No 178.
840	Ariminum. <i>Umbria.</i>	Inner side of shield.	Oval shield, with boss ending in long ridge.	Æ. 6.5 × 3.75 162 × 96	25051 1623.30	Ingot.			B. M. Italy, p. 26, No 1.
841	Uncertain. Aes Grave <i>Central. Italy.</i>	Maeander pattern, l.	Round shield, on which as boss, ●	Æ. 1.2 30	482 32.24	Uncia.			,, p. 59, No 36.
842	Paestum. <i>Lucania.</i>	Cornucopia and thunderbolt, crossed; b. of d.	Macedonian shield, around which, PAEST and ●●●●; b. of d.	Æ. 7 17. 5	75 4.85	Triens.			,, p. 278, No 41.
843	,,	Cornucopia; b. of d.	Similar shield; around PAES and ●●●●: same border.	Æ. 5 12.5	41 2.65	,,			,, ,, No 43.
844	Mesembria. <i>Thrace.</i>	Helmet.BPIANΩN. Shield.	Æ. 85 21					Mionnet, I, p. 394, No 216.
845	Dyrrhachium. <i>Illyria.</i>	Bearded head, laur.	ΔΥΡ. ΣΟΣΤΡΙΤΩΝ. Square shield.	Æ. 7 17.5					Mionnet, III, S., p. 351, No 301.
846	,,	ΑΛΚΑΙΟΣ. Cow suckling calf; in ex, thunderbolt.	ΑΡΙΣΤΗΝΟΣ. ΔΥΡ. Round quadrangular shield, displaying two thunderbolts, commonly called « Gardens of Alcinous ».	Æ. 75 19	53 3.42	Drachm.			A. J. Evans, Illyrian Coins, <i>N. Ch.</i> , 1880, p. 272, No 7.
847	,,	ΑΡΙΣΤΟΔΑΜΟΣ. Similar; no thunderbolt.	Similar.	Æ. 75 19	51 3.30	,,			,, ,, No 8.
848	Antiochia. <i>Caria.</i>	Female head r.	ANTIOXΕΩΝ. The « pelta » on meander.	Æ. 7 17.5					Mionnet, III, n° 65.
849	Aspendus. <i>Pamphylia.</i>	A C. Winged caduceus; b. of d.	Circular shield surrounded by dots.	Æ. 55 14			B. C. 2nd cent. to Imp Times	Pl. XV 849	B. M. Lycia, etc., p. 103, No 76.
850	Selge. <i>Pisidia.</i>	Head of Athena r., in crested Athenian helmet.	Circular shield, on which ☐; b. of d.	Æ. 7 17.5			B. C. 2nd and 1st cent.	Pl. XV 850	,, p. 262, No 55.
851	,,	Triskeles of human legs to l., the feet winged.	Similar.	Æ. 85 21			,,	Pl. XV 851	,, p. 263, No 57.
852	,,	Lance-head; b. of d. Σ E.	Circular shield of Macedonian type; b. of d.	Æ. 55 14			,,	Pl. XV 852	,, ,, No 59

No.	PLACE	OBVERSE	REVERSE	METAL SIZE	WT.	DENOM.	DATE	PLATE.	REFERENCE
Shield of Ajax									
853	Salamis. <i>Attica.</i>	Female head r. (Salamis?), wearing stephane, earring and necklace.	ΞΑ ΛΑ. Shield of Ajax; on it sword in sheath with strap.	Æ. 7 17.5				B. c. 350-318 Pl. XVI 853	B. M. Attica, p. 116, No 2.
854	,,	Similar.	Similar.	Æ. 65 16			,,	Pl. XVI 854	,, ,, No 5.
855	,,	Head of Demeter or Persephone r., wearing corn-wreath.	Similar.	Æ. 5 12.5			,,	Pl. XVI 855	,, ,, No 9.
856	,,	Female head r., hair rolled.	ΣΑ ΛΑ. Shield of Ajax; on it Gorgon-head; to r., naked sword.	Æ. 45 11			,,		,, ,, No 10.
857	,,	Similar.	ΣΑ ΛΑ. Shield of Ajax.	Æ. 45 11			,,		,, ,, No 11.
858	,,	Female head r.	ΣΑΛΑΜΙΝΙ. Shield of Ajax, with sword of Achilles upon it; beneath, sword.	Æ. 5 12.5					Mionnet, III, S., p. 605, No 72.

Shield Amazonian

859	Uncertain. town <i>Macedonia.</i>	M. FICTORIVS M. SEPTVMIVSIIVIRQVI. Bird's-eye view of city of hexagonal form, having two gates and six towers; b. of. d.	M. FICTORIVS M. SEPTVMIVS IIVIR QVINQ. Amazonian shield.	Æ. 7 17.5				Time of Augustus (?)	B. M. Macedonia, p. 139, No 18.
-----	---	---	---	--------------	--	--	--	----------------------	---------------------------------

Shield with anchor

860	Antiochus I king of <i>Syria.</i>	ΒΑΣΙΛΕΩΣ Horned ANTIOXOY Elephant r., above, ME, elub; in ex., jawbone.	Macedonian shield; on boss, anchor.	Æ. 7 17.5				Antiochus I B. c. 280-261 Pl. XVI 860	B. M. Seleucid kings, p. 11, No 37.
861	,,	Similar; but, only BA AN inscr.	Similar.	Æ. 5 12.5			,,	Pl. XVI 861	,, ,, No 40.

Shield Boeotian

862	Uncertain. Mint. In gen. <i>Boeotia.</i>	Incuse square, divided into eight triangular compartments of which four are deeply indented.	Boeotian shield.	Æ. 6 15	95 6.15	Drachm.		n. c. 600-550 Pl. XVI 862	B. M. Central Greece, p. 32, No 1.
-----	---	--	------------------	------------	------------	---------	--	------------------------------	------------------------------------

No.	PLACE	OBVERSE	REVERSE	METAL SIZE	WT.	DENOM.	DATE	PLATE.	REFERENCE
863	Uncertain. Mint. In gen. <i>Boeotia</i> .	Three compartments only in relief, in five incuse.	Similar.	Æ. 55 14	89 ³ 5.78	Drachm.	B. C. 600- 550	Pl. XVI 863	B. M. Central Greece, p. 32, No 5.
864	Thebes. <i>Boeotia</i> .	Incuse square divided, into eight triangular compartments, of which four are deeper.	Boeotian shield.	Æ. 45 11	45 ³ 2.92	Hemi- drachm.	,,	Pl. XVI 864	Head, Coinage of Boeotia, <i>N. Ch.</i> , 1881, p. 187. B. M. Central Greece, p. 67, No 7.
865	,,	Incuse square; in centre, ⊕.	,,	Æ. 3 7.5	14 ⁷ 0.93	Obol.	,,	Pl. XVI 865	,, p. 68, No 11.
866	,,	Similar.	Half Boeotian shield.	Æ. 25 6	7 ⁷ 0.48	Hemi- obol.	,,	Pl. XVI 866	,, ,, No 13.
867	,,	Similar.	Boeotian shield.	Æ. 2 5	2.7 0.15	Tetarte- morion.	,,		Head, Coinage of Boetia, p. 187.
868	Tanagra? <i>Boeotia</i> .	Incuse sq., in which B.	Boeotian shield.	Æ. 3 7.5	15 ⁵ 0.99	Obol.	B. C. 480- 450	Pl. XVI 868	,, ,, p. 197. B. M. Central Greece, p. 34, No 15.
869	Uncertain Mint.	Amphora; in incuse sq.	Similar.	Æ. 7 17.5	87 5.63	Drachm.	B. C. 387- 374	Part. I Pl. I 82	,, p. 34, No 17. Mionnet, III, S., p. 503, No 5. Head, Coinage of Boetia, <i>N. Ch.</i> , 1881, p. 234. (°)
870	,,	Similar Δ I; pellet above amphora.	Similar on shield caducens.	Æ. 7 17.5	90 ⁷ 5.85	Drachm.	,,	Part. I Pl. I 83	,, p. 233. B. M. Central Greece, p. 34, No 24. Mionnet, III, S., p. 512, No 55.
871	,,	Δ I Amphora, in incuse square pellet above Amphora.	Boeotian shield.	Æ. 55 14	44 ² 0.86	Hemi- drachm.	,,	Part. I Pl. I 85	B. M. Central Greece, p. 35, No 25. Head, Coin. Boeotia, <i>N. Ch.</i> , 1881, p. 233.
872	Thespieae? <i>Boeotia</i> .	ΒΟΙΩΤΩΝ. Ornamented trident; in f. r., dol- phin upwards; ben- eath, ivy-leaf.	Boeotian shield.	Æ. 55 14			B. C. 338- 315	Pl. XVI 872	B. M. Central Greece, p. 38, No 57.
873	Thebes? <i>Boeotia</i> .	ΒΟΙΩΤΩΝ. Nike stan- ding l., clad in long chiton with "diplois", holding wreath and resting on trident.	Boeotian shield, across one end of which, club.	Æ. 55 14			B. C. 196 146	Pl. XVI 873	,, p. 43, No 105.
874	,,	Same inscr. Trident upwards; in f. r., dol- phin.	Boeotian shield.	Æ. 5 12.5			,,	Pl. XVI 874	,, ,, No 108.

No.	PLACE	OBVERSE	REVERSE	METAL SIZE	WT.	DENOM.	DATE	PLATE.	REFERENCE
875	Acraephium. <i>Boeotia.</i>	ⲡ in the centre of mill-sail, incuse.	Boeotian shield.	Ⲡ. 75 19	192 12.44	Stater.	B. C. 550-480		<i>Num. Zeit.</i> , IX, Taf I-35. Head, Coin. of Boeotia, <i>N. Ch.</i> , 1881, p. 189.
876	,,	ⲡ in incuse sq.	Similar.	Ⲡ. 3 7.5	12 ⁵ 0.80	Obol.	B. C. 550-480	Pl. XVI 876	B. M. Boeotia, p. 44, No 1. Head, Coin. of Boeotia, <i>N. Ch.</i> , 1881, p. 190.
877	,,	Ⲡ	Half Boeotian shield.	Ⲡ. .25 6	6.7 0.41	Hemiobol.	,,	Pl. XVI 877	B. M. Central Greece, p. 44, No 3.
878	Chaeroneia. <i>Boeotia.</i>	X A Club between.	Boeotian shield.	Ⲡ. 5 12.5	36 2.33	Hemidrachm.	B. C. 387-374		<i>Prokesh-Oesten</i> , 1854, Taf II-49. Head, Coin. of Boeotia, <i>N. Ch.</i> , 1881, p. 220.
879	,,	XAI PΩNE. Similar.	Similar.	Ⲡ. 7 17.5			,,		<i>Prokesh-Oesten</i> , 1854, Taf II-50. Head, Coin. of Boeotia, <i>N. Ch.</i> , 1881, p. 220.
880	Copae. <i>Boeotia.</i>	ΚΩΓΑΙΩΝ. Forepart of bull rushing r. concave field.	Boeotian shield.	Ⲡ. 4 10	10 ⁸ 0.68	Obol.	,,	Pl. XVI 880	B. M. Central Greece, p. 45, No 1. Head, Coin. of Boeotia, <i>N. Ch.</i> , 1881, p. 221.
881	,,	Κ Ω Bull's head facing.	Similar.	Ⲡ. 45 11			,,		<i>Prokesh-Oesten</i> , 1854, Taf. II-51. Head, Coin. of Boeotia, <i>N. Ch.</i> , 1881, p. 221.
882	Coroneia. <i>Boeotia.</i>	ΚΟΡ. In concave field.	Similar.	Ⲡ. 75 17.5			B. C. 550-480	Pl. XVI 882	Earle-Fox, <i>N. Ch.</i> , 1898, p. 287, No 5.
883	,,	Ϙ, in centre of mill-sail incuse.	Similar.	Ⲡ. 65 16	93 6.02	Half Stater.	,,		Banbury Coll. Sale, 19 June 1896, lot 935. Head, Coin. of Boeotia, <i>N. Ch.</i> , 1881, p. 190.
884	,,	Similar in incuse.	Half Boeotian shield.	Ⲡ. 3 7.5	7.5 0.46	Hemiobol.	,,		<i>Num. Zeit.</i> , IX, p. 19. Head, Coin. of Boeotia, <i>N. Ch.</i> , 1881, p. 190.
885	,,	Similar.	Boeotian shield.	Ⲡ. 2 5	4.2 0.26	Tetartemorion.	,,		<i>Num. Zeit.</i> , IX, p. 19. Head, Coin. of Boeotia, <i>N. Ch.</i> , 1881, p. 190.
886	,,	Ϙ, in incuse square.	,,	Ⲡ. 3 7.5	14 0.90	Obol.	,,	Pl. XVI 886	B. M. Boeotia, p. 46, No 3. Head, Coin. of Boeotia, <i>N. Ch.</i> , 1881, p. 190.
87	,,	ΚΟ Head of young Herakles, in lion's skin.	,,	Ⲡ. 5 12.5		Obol.	B. C. 379-338		Mionnet, III, S., p. 511, No 53. Head, Coin. of Boeotia, <i>N. Ch.</i> , 1881, p. 245.

No.	PLACE	OBVERSE	REVERSE	METAL SIZE	WT.	DENOM.	DATE	PLATE.	REFERENCE
888	Coroneia. <i>Boeotia.</i>	KO Gorgon head with OR protruded tongue in incuse square.	Boeotian shield.	R. 5 12.5	44 ⁷ 0.88	Triobol.	B. C. 456 446	Pl. XVI 888	B. M. Central Greece, p. 46, No 6. Head, Coin. of Boeotia, <i>N. Ch.</i> , 1881, p. 202.
889	,,	KO. Gorgon head, with protruded tongue, in concave field.	Similar.	R. 35 9	14 0.90	Obol.	B. C. 387 374	Pl. XVI 889	B. M. Central Greece, p. 46, No 7. Head, Coin. of Boeotia, <i>N. Ch.</i> , 1881, p. 221.
890	,,	No inser. Similar.	Similar.	R. 4 10	10 ² 0.65	,,	,,	Pl. XVI 890	B. M. Central Greece, p. 46, No 9. Head, Coin. of Boeotia, <i>N. Ch.</i> , 1881, p. 221.
891	,,	No inser. Gorgon head, tongue not protruded.	Similar.	R. 4 10	10 ⁹ 0.71	,,	,,	Pl. XVI 891	B. M. Central Greece, p. 47, No 11.
892	,,	O Y. Head of Athena Itonia, three-quarter- face towards r., wear- ing helmet with three crests, in concave field.	Similar.	R. 4 10	13 ⁵ 0.86	,,	,,	Pl. XVII 892	,, , No 12. Head, Coin. of Boeotia, <i>N. Ch.</i> , 1881, p. 221.
893	,,	O K (?). Similar; face to r.	Similar.	R. 45 11	11 ² 0.72	,,	,,	Pl. XVII 893	B. M. Central Greece, p. 47, No 13.
894	Haliartus. <i>Boeotia.</i>	Incuse square, divided into eight triangular compartments, of which four are deeply sunk.	Boeotian shield; in the side openings of the shield <u>III</u>	R. 55 12.5	95 6.15	Drachm.	B. C. 600- 550	Pl. XVII 894	,, p. 48, No 1.
895	,,	Incuse, of Mill-sail pat- tern, in centre, H.	Boeotian shield.	R. 65 16	189 ⁵ 12.26	Stater.	B. C. 550- 480	Pl. XVII 895	,, , No 3.
896	,,	Similar; in centre, H.	Similar.	R. 8 20	190 ⁵ 12.34	,,	,,	Pl. XVII 896	,, p. 48, No 5.
897	,,	Similar.	Similar.	R. 5 12.5	47.2 3.05	Hemi- drachm.	,,		Head, Coinage of Boeotia, <i>N. Ch.</i> , 1881, p. 191.
898	,,	H, in incuse sq.	Similar.	R. 3 7.5	15 0.97	Obol.	,,		Head, Coinage of Boeotia, <i>N. Ch.</i> , 1881, p. 191.
899	,,	Similar.	Similar.	R. 2 5	2.7 0.15	Tetarte- morion.	,,		Head, Coinage of Boeotia, <i>N. Ch.</i> , 1881, p. 191. <i>Num. Zeit.</i> , IX, p. 17.
900	Haliartus. <i>Boeotia.</i>	ARIAR T IOZ. Poseidon Onchestios naked, running r., striking downwards with his trident, his arm out- stretched.	Boeotian shield, on which trident r. upwards.	R. 85 21	184 ² 11.93	Stater.	B. C. 387- 374	Pl. XVII 900	<i>Num. Zeit.</i> , III, Taf IX, fig. 3. B. M. Central Greece, p. 49, No 12. Head, Coin. of Boeotia, <i>N. Ch.</i> , 1881, p. 222.

No.	PLACE	OBVERSE	REVERSE	METAL SIZE	WT.	DENOM.	DATE	PLATE.	REFERENCE
901	Haliartus. <i>Boeotia.</i>	API in slightly concave field.	Boeotian shield.	Æ. 95 24			B. C. 338- 315	Pl. XVII 901	B. M. Central Greece, p. 49, No 13.
902	Lebadeia. <i>Boeotia.</i>	Λ E between lines, B A thunderbolt.	Similar.	Æ. 5 12.5	29.3 1.88	Diobol.	B. C. 387- 374		<i>Arch. Zeit.</i> , 1848, Pl. XVIII-6. Head, Coin. of Boeotia, <i>N. Ch.</i> , 1881, p. 222.
903	Mycalessus. <i>Boeotia.</i>	M in centre of mill-sail, incuse.	Similar.	Æ. 85 21	189 12.24	Stater.	B. C. 550 480		<i>Num. Zeit.</i> , IX., Taf. 1-60. Head, Coin. of Boeotia, <i>N. Ch.</i> , 1881, p. 191.
904	,,	Similar.	Similar.	R. 55 11	93 6.02	Drachm.	,,		<i>Num. Zeit.</i> , IX, p. 21. Head, Coin. of Boeotia, <i>N. Ch.</i> , 1881, p. 191.
905	,,	M in incuse square.	Half Boeotian shield.	Æ. 2.5 6	4.5 0.27	Hemi- obol.	,,		<i>Num. Zeit.</i> , IX, p. 22. Head, Coin. of Boeotia, <i>N. Ch.</i> , 1881, p. 191.
906	,,	M Υ. Thunderbolt upwards.	Boeotian shield.	Æ. 4 10	13 0.84	Obol.	B. C. 387- 374	Pl. XVII 906	B. M. Central Greece, p. 51, No 1. Head, Coin. of Boeotia, <i>N. Ch.</i> , 1881, p. 223.
907	,,	M Υ. Similar.	Half Boeotian shield.	Æ. 2.5 6	7 0.45	Hemi- obol.	,,		<i>Num. Zeit.</i> , IX, No 63. Head, Coin. of Boeotia, <i>N. Ch.</i> , 1881, p. 223.
908	,,	Similar.	Boeotian shield.	Æ. 2 5	2.7 0.15	Tetarte- morion.	,,		<i>Num. Zeit.</i> , III, Taf IX, No 4. Head, Coin. of Boeotia, <i>N. Ch.</i> , 1881, p. 223.
909	,,	ΣM. Bunch of grapes between ivy-leaf.	Similar.	Æ. 2 5	4 0.25	,,	,,		<i>Num. Zeit.</i> , III, Taf X, No 13. Head, Coin. of Boeotia, <i>N. Ch.</i> , 1881, p. 223.
910	,,	M. Over a Kantharos, in incuse square.	Similar.	Æ. 2 4	2.5 0.14	Hemi- tarte- morion (or 1/8 obol.)	,,		<i>Num. Zeit.</i> , II, Taf. IX, No 64. Head, Coin. of Boeotia, <i>N. Ch.</i> , 1881, p. 223.
911	Orcho- menus. <i>Boeotia.</i>	EPX. Free horse gallop- ing r., with loose reins; above, ear of corn and, EYΔOPO.	Similar,	Æ. 1 25	183 ² 11.86	Stater.	,,	Pl. XVII 911	<i>Millingen, Anc.</i> , <i>Coins</i> , Pl. IV, No 6. B. M. Central Greece, p. 54, No 20. Head, Coin. of Boeotia, <i>N. Ch.</i> , 1881, p. 224.
912	,,	Similar; without, EPX.	Similar.	Æ. 85 21		,,			Mionnet, III, S., p. 520, No 97. Head, Coin. of Boeotia, <i>N. Ch.</i> , 1881, p. 225.

No.	PLACE	OBVERSE	REVERSE	METAL SIZE	WT.	DENOM.	DATE	PLATE.	REFERENCE
913	Orcho- menus. <i>Boeotia.</i>	OX Amphora; above EP EVD.	Boeotian shield.	R. 85 21	167 10.82	Stater.	B. C. 387- 374		<i>Num. Zeit.</i> , IX, Tal. I- 83. Head Coins. Boeotia, <i>N. Ch.</i> , 1881, p. 225. (And also for the II.)
914	,,	EPX within a wreath composed of two stalks of corn with ears.	Similar.	R. 5 12.5	38 ³ 2.47	Hemi- drachm.	,,	Pl. XVII 914	B. M. Central Greece, p. 54, No 21.
915	,,	OPX in slightly concave field.	Similar.	Æ. 85 24		,,	B. C. 338- 315	Pl. XVII 915	,, p. 56, No 38.
916	Pharac. <i>Boeotia.</i>	Incuse, of " mill-sail " pattern; in centre, Θ.	Similar.	R. 7 17.5	187 ⁸ 12.15	Stater.	B. C. 550- 480	Pl. XVII 916	,, p. 57, No 1.
917	,,	ΦΑ. Amphora, to l. ear of corn.	Similar.	R. 4 10	12 ² 0.78	Obol.	B. C. 387- 374	Part. I. Plate II 97	,, , No 4.
918	,,	ΦΑ. Amphora, to r., (ear of corn?)	Similar.	R. 35 9	12 0.77	Obol.	,,		,, , No 3.
919	Plataea. <i>Boeotia.</i>	ΓΛΑ. Head of Hera r., wearing stephanos.	Similar.	R. 55 14	38 ⁷ 2.49	Hemi- drachm.	,,	Pl. XVII 919	,, p. 58, No 1.
920	,,	Similar.	Similar.	R. 5 12.5	28.5 1.83	Diobol.	,,		<i>Revue num.</i> , 1860, p. 270.
921	,,	Similar; head facing.	Similar.	R. 5 12.5	37 ² 2.40	,,	,,	Pl. XVII 921	B. M. Central Greece, p. 58, No 2.
922	,,	ΓΛΑ in slightly concave field.	Similar.	Æ. 85 21		,,	B. C. 338- 315	Pl. XVII 922	,, , No 3.
923	Tanagra. <i>Boeotia.</i>	Incuse square, divided into eight triangular compartments, of which four are deeply indented.	Boeotian shield; — in side-openings of shield.	R. 6 15	93 6.02	Drachm.	B. C. 600- 550	Pl. XVII 923	B. M. Central Greece, p. 59, No 1.
924	,,	Similar.	Similar; — in openings.	R. 6 15	88.5 5.72	,,	,,		,, , No 3.
925	,,	Similar.	Similar; — in openings.	R. 45 11	41 ³ 2.67	Hemi- drachm.	,,	Pl. XVII 925	,, , No 4.
926	,,	Similar.	Similar; — in one side opening.	R. 6 15	92 5.96	Drachm.	,,		<i>Num. Zeit.</i> , III, p. 379.
927	,,	Similar.	Similar; — in one side- opening.	R. 25 6	15 ³ 0.99	Obol.	,,	Pl. XVII 927	B. M. Central Greece, p. 59, No 5.

No.	PLACE	OBVERSE	REVERSE	METAL SIZE	WT.	DENOM.	DATE	PLATE	REFERENCE
928	Tanagra. <i>Boeotia.</i>	Incuse, of "mill-sail" pattern $\vdash \dashv$ in the alternate incuse divisions.	Boeotian shield; \dashv in one side-opening.	\mathcal{R} . 6 15	90 ² 5.84	Drachm.	B. C. 550- 480	Pl. XVII 928	B. M. Central Greece, p. 59, No 6.
929	,,	Similar; \odot in centre of incuse.	Boeotian shield; $\dashv \boxtimes$ in side-openings.	\mathcal{R} . 75 19	190 ⁸ 12.35	Stater.	B. C. 480- 456	Pl. XVII 929	,, p. 60, No 8.
930	,,	Wheel of four spokes, in circular incuse; $\boxtimes \text{O I}$ in three quarter of the wheel.	Similar; $\dashv \triangleright$ in side-openings; on rim at one end, \top .	\mathcal{R} . 7 17.5	186 ⁷ 12.08	,,	,,	Pl. XVII 930	,, , No 9.
931	,,	Similar; $\boxtimes \text{O}$ in two opposite quarters.	Similar; \perp on rim at both ends.	\mathcal{R} . 75 19	189 ⁶ 12.27	,,	,,	Pl. XVIII 931	,, , No 10.
932	,,	Similar; AT in two adjoining quarters.	Boeotian shield.	\mathcal{R} . 7 17.5	187 ⁴ 12.13	,,	,,	Pl. XVIII 932	,, , No 11.
933	,,	Similar; $\dashv \triangleright$ in two opposite quarters.	Similar; \dashv in one side opening.	\mathcal{R} . 85 21	187 ² 12.12	,,	,,	Pl. XVIII 933	,, , No 12.
934	,,	Wheel of four spokes.	Similar; \perp on rim at both ends.	\mathcal{R} . 75 19	186 12.05	,,	,,	Pl. XVIII 934	,, , No 15.
935	,,	Similar; $\dashv \triangleright$ in two opposite quarters.	Similar; \dashv in one side opening.	\mathcal{R} . 45 11	47 ⁸ 3.08	Hemi- drachm.	,,	Pl. XVIII 935	,, p. 61, No 17.
936	,,	Similar; no inscr.	Boeotian shield.	\mathcal{R} . 3 7.5	14 ⁵ 0.92	Obol.	,,	Pl. XVIII 936	,, , No 18.
937	,,	TA . Incuse square, within which forepart of horse r., bridled.	Similar.	\mathcal{R} . 75 19	183 11.85	Stater.	B. C. 456- 446	Pl. XVIII 937	,, p. 61, No 23.
938	,,	TA . Similar horse bridled, around his shoulder, wreath.	Similar.	\mathcal{R} . 75 19	189. ³ 12.26	,,	,,		<i>Num. Zeit.</i> , III, Pl. X- 15.
939	,,	Similar l.; no wreath.	Similar; rim of shield in 12 compartments.	\mathcal{R} . 75 19	188 12.18	,,	,,	Pl. XVIII 939	B. M. Central Greece, p. 61, No 24.
940	,,	A T Similar r. N A	Similar.	\mathcal{R} . 75 19		,,	,,		<i>Prok. Ost. Ined.</i> , 1854, Pl. II, No 59.
941	,,	TA . Incuse sq., within which horse's head r.	Boeotian shield.	\mathcal{R} . 3 7.5	15 ⁵ 0.99	Obol.	,,	Pl. XVIII 941	B. M. Central Greece, p. 62, No 27.

No.	PLACE	OBVERSE	REVERSE	METAL SIZE	WT.	DENOM.	DATE	PLATE	REFERENCE
942	Tanagra. <i>Boeotia.</i>	T A W. Forepart of horse r., wreath round horse shoulder; incuse.	Boeotian shield.	Æ. 45 11	47 ³ 3.05	Hemi-drachm.	B. C. 456-446		B. M. Central Greece, p. 62, No 25.
943	,,	TA. Forepart of horse springing r., his shoulders bound with wreath; the whole in concave field.	Similar.	Æ. 85 21	182 ⁷ 11.82	Stater.	B. C. 387-374	Pl. XVIII 943	,, , No 29.
944	,,	Similar.	Similar.	Æ. 4 10	10 ³ 0.65	Obol.	,,	Pl. XVIII 944	,, , No 31.
945	,,	Similar, but beneath horse, bunch of grapes.	Similar.	Æ. 85 21	180 11.66	Stater.	,,		<i>Num. Zeit.</i> , III, p. 381.
946	,,	Similar l., no wreath	Similar.	Æ. 35 9	15 ³ 0.98	Obol.	,,	Pl. XVIII 946	B. M. Central Greece, p. 63, No 40.
	,,	Similar; in field Ξ .	Similar.	Æ. 35 9	14.5 0.90	,,	,,		<i>Num. Zeit.</i> , III, No 76.
947	,,	Similar r.; beneath, grapes.	Similar.	Æ. 4 10	12 ⁷ 0.80	,,	,,	Pl. XVIII 947	B. M. Central Greece, p. 64, No 45.
948	,,	TA. Stern of Galley l.; in concave field.	Similar.	Æ. 35 9	13 ⁷ 0.87	,,	,,	Pl. XVIII 948	,, p. 64, No 47.
949	,,	AT. Similar.	Similar.	Æ. 35 9	13 0.84	,,	,,		<i>Num. Zeit.</i> , IX, No 101.
950	,,	T A. Similar.	Half Boeotian shield.	Æ. 3 7.5	6 0.38	Hemi-obol.	,,	Pl. XVIII 950	B. M. Central Greece, p. 64, No 48.
951	,,	TAN in slightly concave field	Boeotian shield.	Æ. 85 21			B. C. 338-315	Pl. XVIII 951	,, , No 49.
952	Thebes. <i>Boeotia.</i>	Incuse sq., of "mill-sail" pattern; in centre, \otimes .	Similar.	Æ. 75 19	183 ⁸ 11.89	Stater.	B. C. 550-480	Pl. XVIII 952	,, p. 67, No 1.
953	,,	Similar; \oplus ; three compartments only in relief.	Similar.	Æ. 75 19	190 12.31	,,	,,	Pl. XVIII 953	,, , No 2.
954	,,	$\oplus \Xi \Xi \Pi$ in the four incuse divisions; similar.	Boeotian shield.	Æ. 65 16	190 ² 12.32	Stater.	,,	Pl. XVIII 954	,, , No 3.
955	,,	Similar; in centre, \oplus .	Similar; the rim of which is divided in 12 compartments.	Æ. 7 17.5	189 12.24	,,	,,	Pl. XVIII 955	,, , No 6.

No.	PLACE	OBVERSE	REVERSE	METAL SIZE	WT.	DENOM.	DATE	PLATE	REFERENCE
956	Thebes. <i>Boeotia.</i>	Incuse sq., divided into ten compartments, of which five are in relief; in centre, ⊕.	Boeotian shield.	R. 55 14	95 ⁵ 6.17	Drachm.	b. c. 550- 480	Pl. XIX 956	B. M. Central Greece; p. 68, No 9.
957	,,	Incuse sq., of "mill sail" pattern; in centre, ⊕.	Similar.	R. 45 11	46 ⁵ 3.0	Hemi- drachm.	,,	Pl. XIX 957	,, , No 10.
958	,,	Incuse sq.; in centre, ⊕.	Similar.	R. 3 7.5	14 ⁷ 0.93	Obol.	,,	Pl. XIX 958	,, , No 12.
959	,,	Similar.	Half Boeotian shield.	R. 25 6	8 ³ 0.52	Hemi- obol.	,,	Pl. XIX 959	,, , No 13.
960	,,	Ivy-leaf, in incuse sq.	Similar.	R. 25 6	5 ⁵ 0.34	Tetarte- morion.	b. c. 480- 456	Pl. XIX 960	,, p. 69, No 23.
961	,,	⊕ΕΒ. Bearded Herakles naked, walking r., holding club and strung bow; the whole in incuse sq.	Boeotian shield.	R. 9 22.5	185 ² 12.02	Stater.	b. c. 446- 426	Pl. XIX 961	,, p. 70, No 29.
962	,,	⊕ΕΒΑΙΟΣ. Young Herakles naked, kneeling r., on r. knee, and stringing his bow; the whole in incuse sq.	Similar.	R. 85 21	188 ² 12.19	,,	,,	Pl. XIX 962	,, p. 71, No 30.
963	,,	Similar; club in front.	Similar.	R. 85 21	195 ² 12.64	,,	,,	Pl. XIX 963	,, , No 32.
964	,,	Similar; shooting an arrow from his bow.	Similar.	R. 85 21	195 12.63	,,	,,	Pl. XIX 964	,, , No 34.
965	,,	⊕ΕΒΑΙΩΝ. Herakles naked, stooping r. and stringing bow; in front, club, the whole in incuse sq.	Similar; on shield, club.	R. 9 22.5	188 12.18	,,	,,		,, , No 35 Coll. Bompis, <i>Num.</i> <i>Zeit.</i> IX, p. 38.
966	,,	⊕ΕΒΑΙΟΣ. Infant Herakles kneeling l., strangling two serpents; the whole in incuse sq.	Similar; no club.	R. 85 21	187 ¹ 12.11	,,	,,	Pl. XIX 966	B. M. Central Greece, p. 72, No 38.
967	,,	Herakles kneeling in a more upright attitude; one serpent hangs dead over r. arm.	Similar.	R. 85 21	180 11.66	,,	,,	Pl. XIX 967	,, , No 39.
968	,,	⊕ΕΒΑ. Nymph (Thebe?) seated l., her r. hand outstretched, her l. resting on rock; incuse sq.	Similar.	R. 9 22.5	177 ³ 11.46	,,	,,	Pl. XIX 968	,, , No 41.

No.	PLACE	OBVERSE	REVERSE	METAL SIZE	WT.	DENOM.	DATE	PLATE	REFERENCE
969	Thebes. <i>Boeotia.</i>	⊙ΕΒΑ. Female figure (Harmonia?) seated r. her r. leg crossed over l., and l. foot resting on footstool; in her l. hand she holds a crested corinthian helmet; incuse sq.	Boeotian shield.	℞. 8 20	185 ⁶ 11.98	Stater.	B. C. 446- 426	Pl. XIX 969	B. M. Central Greece, p. 72, No 42.
970	,,	Ξ [⊙] ⊙. Kantharos, in incuse sq.	Similar.	℞. 45 11	47 3.04	Hemi- drachm.		Part. I Pl. VII 441	,, p. 73, No 43.
971	,,	Similar.	Similar.	℞. 3 7.5	14.5 0.92	Obol.		Part. I Pl. VII 442	,, , 46.
972	,,	⊙, in incuse sq.	Similar.	℞. 25 6	15 0.97	Obol.		Pl. XIX 972	,, p. 73, No 47.
973	,,	⊙ E. Head of bearded Herakles r., wearing lion's skin; incuse sq.	Similar.	℞. 8 20	182 ² 11.80	Stater.	B. C. 426- 395	Pl. XIX 973	,, , No 48.
974	,,	Similar; head l.	Similar.	℞. 85 21	188 ² 12.19	,,	,,	Pl. XIX 974	,, , No 49.
975	,,	Head of bearded Dionysos r., wearing wreath of ivy: incuse sq., ⊙ Ξ	Similar.	℞. 85 21	190 ² 12.32	,,	,,	Pl. XIX 975	,, p. 74, No 54.
976	,,	Similar.	Similar; across one end of shield, club.	℞. 8 20	189 ⁷ 12.27	,,	,,	Pl. XIX 976	,, , No 55.
977	,,	Similar; ⊙ Ξ	Similar; countermark on shield, owl l.	℞. 8 20	187 12.11	,,	,,	Pl. XIX 977	,, , No 56.
978	,,	Similar; ⊙ E.	Similar.	℞. 85 21	187 ⁸ 12.15	,,	,,		,, , No 58.
979	,,	Similar.	Similar; across one end of shield, club.	℞. 85 21	187 ⁷ 12.15	,,	,,	Pl. XIX 979	,, p. 75, No 63.
980	,,	⊙ E. Amphora (upper part fluted), in incuse square.	Boeotian shield, across one end of it, club.	℞. 9 22.5	185 11.98	,,	,,	Pl. XX 980	,, p. 76, No 72.
981	,,	⊙ E. Head of Herakles facing, lion's skin over the head; in incuse square.	Boeotian shield.	℞. 85 21	186 12.05	,,	,,	Pl. XX 981	Imhoof, <i>Zur Münzkunde Boeotiens</i> , p. 42, No 129.
982	,,	⊙ΕΒΑ. Club l., beneath, ivy-leaf.	Half Boeotian shield, on it half club.	℞. 3 7.5	7 0.45	Hemi- obol.	,,		<i>Num. Zeit.</i> , IX, No 149.
983	,,	⊙ E. Club diagonally in incuse square.	Boeotian shield.	℞. 25 6	3 0.19	Tetarte- morion.	,,		,, p. 46, No 147.

No.	PLACE	OBVERSE	REVERSE	METAL SIZE	WT.	DENOM.	DATE	PLATE	REFERENCE
984	Thebes. Boeotia.	Infant Herakles naked, seated facing, head to r., strangling two serpents; $\odot E$; concave field.	Boeotian shield.	\mathcal{R} . 95 24	189 12.11	Stater.	B. C. 395- 387	Pl. XX 984	B. M. Central Greece, p. 79, No 101.
985	,,	Similar; to r., strung bow.	Similar.	\mathcal{R} . 9 22.5	186 ⁸ 12.09	,,	,,	Pl. XX 985	,, , No 103.
986	,,	Similar; to r., club.	Similar.	\mathcal{R} . 8 20	181 11.72	,,	,,	Pl. XX 986	Head, <i>Hist. Num.</i> , p. 297 Var.
987	,,	$\odot E$ Head of bearded Dionysos, facing towards r., wearing ivy-wreath.	Similar.	\mathcal{R} . 8 20	188 ² 12.19	,,	,,	Pl. XX 987	B. M. Central Greece, p. 79, No 104.
988	,,	Three Boeotian half-shields; in the centre, Θ .	Three Boeotian half shields, on each of which a club; in the centre, Θ ; concave field.	\mathcal{R} . 4 10	10 ² 0.65	Obol.	,,	Pl. XX 988	,, , No 105.
989	,,	Head of young Herakles r., wearing lion's skin, in concave field; in front, $\odot E$.	Boeotian shield, across one end of which, club.	\mathcal{R} . 45 11	13 0.84	,,	,,	Pl. XX 989	,, p. 84, No 169.
990	Thespieae. Boeotia.	$\odot E \leq \Pi$. Two crescents, back to back, in incuse circle or concave field.	Boeotian shield.	\mathcal{R} . 4 10	15 ² 0.98	,,	B. C. 387- 374	Pl. XX 990	,, p. 90, No 1.
991	,,	$\odot E \leq$, Crescent, horns upwards.	Similar.	\mathcal{R} . 4 10	13 ⁵ 0.86	,,	,,	Pl. XX 991	,, , No 5.
992	,,	Similar.	Half boeotian shield.	\mathcal{R} . 3 7.5	5.7 0.35	Hemi- obol.	,,		<i>Prokesh. Osten. Arch. Zeit.</i> , 1849, Taf., IX, 13.
993	,,	$\odot E \xi \Pi$ IKON. Head of Aphrodite Melainis r., wearing earring and necklace; in front, a large crescent, and beneath, another, smaller.	Boeotian shield.	\mathcal{R} . 9 22.5	191 ⁵ 12.39	Stater.	,,	Pl. XX 993	B. M. Central Greece, p. 91, No 9.
994	,,	$\odot E \xi$. Similar; in front, a large crescent.	Similar.	\mathcal{R} . 6 15	39 2.52	Hemi- drachm.	,,	Pl. XX 994	,, , No 11.
995	,,	\odot Similar; no crescent.	Similar; on which, crescent.	\mathcal{R} . 4 11	14 ² 0.91	Obol.	,,	Pl. XX 995	,, , No 12.
996	,,	$\odot E \xi$; in concave field.	Boeotian shield,	\mathcal{R} . 85 21			B. C. 338- 345	Pl. XX 996	,, , No 13.

No.	PLACE	OBVERSE	REVERSE	METAL SIZE	WT.	DENOM.	DATE	PLATE	REFERENCE
-----	-------	---------	---------	------------	-----	--------	------	-------	-----------

Shield, behind it two diskeles

997	Uncertain Dynast of <i>Lycia</i> .	Forepart of boar l.	Round shield, of which the centre is adorned with triskeles; above, and beneath the shield issue four curved ends of two crossed diskeles; the whole in dotted incuse square.	Æ. 6 15	150 9.72	Stater.	b. c. 450- 400		Babelon, <i>Perses Achéménides</i> , etc., p. 68, No 462.
-----	--	---------------------	---	------------	-------------	---------	----------------------	--	---

Shield, on it horse's hoof

998	Larissa. <i>Thessaly</i> .	Λ. Larissa running l. playing at ball; all in incuse square.	Round shield; in the midst, horse's hoof r.	Æ. 5 12.5	14 0.90	Obol.	,,		B. M. <i>Thessaly</i> , etc., p. 28, No 46.
-----	-------------------------------	--	---	--------------	------------	-------	----	--	---

Macedonian shield

999	In general. <i>Macedonia</i> .	ΜΑΚΕΔΟΝΩΝ Club ΠΡΩΤΗΣ r., above, monogr., inf., symbols (various); the whole in a wreath of oak, Η above, Ν, beneath.	Macedonian shield, in the centre of which a bust of Artemis Tauropolis r., draped and wearing stephane; at her shoulder, bow and quiver.	Æ. 1.25 31	262 16.97	Tetra- drachm.	b. c. 158- 146		B. M. <i>Macedonia</i> , p. 7, No 5.
1000	,,	ΜΑΚΕ Prow r., ΔΟΝΩΝ between the two lines of the inscr.	Macedonian shield, in the centre of which a wheel-like ornament with six crescent-shaped rays.	Æ. 6 15	33 2.13	Hemi- drachm.	,,	,,	p. 9, No 17.
1001	,,	Similar; above, star.	Similar; the central ornament with four rays only.	Æ. 55 14	34.5 2.22	,,	,,	,,	p. 10, No 19.
1002	,,	Macedonian helmet with cheek pieces l. Φ.	Macedonian shield; in the centre, ΡΕ (ΜΑΚΕ).	Æ. 65 16		,,	,,	,,	p. 12, No 39.
1003	,,	ΜΑΚΕ Club r.; ΔΟΝΩΝ Δ in wreath of oak-leaves and acorns.	Similar; in the centre bust of Artemis as No 999.	Æ. 1.2 30	257 ⁹ 16.71	Tetra- drachm.	Roman Pro- vince. After b. c. 146	,,	p. 16, No 66.
1004	,,	Nike advancing r., holding wreath and palm.	ΜΑΚΕΔΟΝΩΝ between two dotted circles; in the centre, a Macedonian shield.	Æ. 65 16			Early Imp. time.	,,	p. 20, No 88.
1005	,,	ΑΥΤΟΚΡΑΤΩΡΟΥΕΣ-ΠΑΣ. Head of Vespasians l., laur.	ΣΕΒΑΣΤΟΣ ΜΑΚΕΔΟΝΩΝ in a circle, within which a Macedonian shield.	Æ. 9 22.5			Vespa- sianus.	,,	p. 27, No 149.

No.	PLACE	OBVERSE	REVERSE	METAL SIZE	WT.	DENOM.	DATE	PLATE	REFERENCE
1006	Bottiaei Emathiae. Macedonia.	ΒΟΤΤΕΑΤΩΝ. On a prow r.	Macedonian shield, in the centre of which a wheel- like ornament with five crescent-shaped rays.	Æ. 55 14	21 ⁵ 1.55	Triobol.	After B. C. 168		B. M. Macedonia, p. 64, No 1.
1007	„	Similar; beneath, ΘΕ.	Similar.	Æ. 5 12.5	26 ³ 1.68	„	„		„ „ „ No 3. Mionnet, 1, p. 470, No 167.
1008	„	Similar; above, tripod.	Similar.	Æ. 5 12.5	23 ³ 1.49	„	„		„ III, S., p. 50, No 330. B. M. Macedonia, p. 64, No 2.
1009	Scodra. Illyria.	ΞΚΟΔΡΙΝΩΝ. Helmet.	Macedonian shield.	Æ. 6 15			B. C. 211- 197		Head, <i>Hist. Num.</i> , p. 267.
1010	Genthius king of Illyria.	ΒΑΣΙΛΕΩΣ. Helmet. ΓΕΝΘΙΟΥ	Similar.	Æ. 6 15			B. C. 197- 168		„ „ „ p. 267. A. J. Evans, <i>Illyrian Coins, N. Chr.</i> , 1880, p. 271, No 3.
1011	Uncertain. Scodra	Uncertain inscr. Helmet.	Similar.	Æ. 6 15					„ „ „ No 6.
1012	Pyrrhus king of Epirus.	ΒΑ ΣΙ Macedonian hel- met; all within oak- wreath, below ΠΡ.	ΠΡ on the boss of a Mace- donian shield.	Æ. 6 15			B. C. 295- 272		B. M. Thessaly, etc., p. 113, No 36.
1013	Phila- delphia. Lydia.	ΦΙΛΑΔΕΛ Thunder- ΦΕΩΝ bolt; the whole in olive-wreath; above, Κ.	Macedonian shield, in centre star: b. of. d.	Æ. 6 15			B. C. 133	Pl. XX 1013	B. M. Lydia, p. 187, No 1.
1014	Antiochus II or III king of Syria.	ΒΑΣΙΛΕΩΣ Elephant ΑΝΤΙΟΧΟΥ walking r., with trunk uplifted; traces of mon.?	Macedonian shield decorat- ed with eight crescent- shaped ornaments; in cen- tre, anchor, within circle.	Æ. 7 17.5	69 ⁵ 4.49			Pl. XX 1014	Hunterian Coll., p. 19, No 57.

Shield Macedonian, with head of Philip V as Perseus

1015	Philip V king of Macedonia.	ΒΑΣΙΛΕΩΣ Club in ΦΙΛΙΠΠΟΥ oak-wreath, outside wreath, harpa.	Macedonian shield, in the centre of which, head of Perseus wearing winged helmet surmounted by griffin's head, at his shoulder, harpa (the head, is of Philip V).	Æ. 1 ³ 32.5	260 ³ 16.84	Tetra- drachm.	B. C. 220- 179	Pl. XX 1015	Head, <i>Hist. Num.</i> , p. 205. Head, <i>Coins of the ancients</i> , B. M. Pl. XLI-7.
------	-----------------------------------	--	---	---------------------------	---------------------------	-------------------	----------------------	----------------	--

Shield Macedonian, with head of Antiochus IV

1016	Alexandria ad Issum. Cicilia.	ΑΛΕΞΑΝΔΡΕΩΝ. Nike to l., right extended holding (wreath?), l., hanging by her side.	Round Macedonian shield; in centre, head of Antio- chus IV r., radiate.	Æ. 6 15			B. C. 175- 164	Pl. XX 1016	B. M. Lycaonia, etc., p. 29, No 1.
------	-------------------------------------	---	---	------------	--	--	----------------------	----------------	---------------------------------------

No.	PLACE	OBVERSE	REVERSE	METAL SIZE	WT.	DENOM.	DATE	PLATE	REFERENCE
Shield ornamented									
1017	Early Electrum. <i>Ionia.</i>	Incuse square.	Raised circular shield on which three ornaments back to back, each containing pellets,  ; b. of dots.	EL. 3 7.5	26 ⁵ 1.70	Eighth stater.	B. C. 7th and 6th cent.		B. M. <i>Ionia</i> , p. 4, No 11.
Shield oval									
1018	Tarsus. <i>Cilicia.</i>	Head of Athena, nearly facing; b. of d.	Shield of oval shape, incurved at sides, surrounded by row of dots; on it, thunderbolt; in f., star; linear border.	R. 4 10	11 ³ 0.72	Obol.	Time of Ma- zaeus.	Pl. XXI 1018	B. M. <i>Lycaonia</i> , etc., p. 175, No 79.
Shield with pentagram									
1019	Pitane. <i>Mysia.</i>	ΘΕΑΝΡΩΜΗΝ. Bust of Roma r., turreted; b. of d.	ΕΠΙ ΔΙΟ ΠΙΤΑΝΑΙΩΝ Round shield, ornamented with pentagram; b. of d.	Æ. 6 15			Time of Domitian?	Pl. XXI 1019	B. M. <i>Mysia</i> , p. 172, No 15. <i>Imhoof, Mon. Gr.</i> , p. 258, No 145 ^a .
1020	, ,	ΑΜ ΜΩΝ. Head of Zeus Ammon, bearded and horned, r.; b. of d.	Similar, U for Ω.	Æ. 6 15			, ,	Pl. XXI 1020	B. M. <i>Mysia</i> , p. 172, No 16.
Shield round, with spear, etc.									
1021	Cotys I king of <i>Bosporus.</i>	ΤΕΙΜΑΙ ΒΑΣΙΛΕΩΣ ΚΟΤΥΟΣ. Ivory chair, on which, golden crown; on r., sceptre surmounted by human head l. (inscr. obscure).	ΤΟΥ ΑΣΠΟΥΡΓΟΥ. Round shield, behind which, spear; above shield, on l., horse's head l.; on r., radiate head l.; beneath shield, helmet r.; to r. of shield, sword in sheath, beneath shield, Κ Δ.	Æ. 85 21	90 5.83		A. D. 46- 78	I Part. Pl. XXVI 1330	B. M. <i>Pontus</i> , etc., p. 53, No 10.
1022	Sauro- mates I king of <i>Bosporus.</i>	ΤΙΒΕΡΙΟΣ ΙΟΥΛΙΟΣ ΒΑΣΙΛΕΥΣ ΣΑΥ ΡΟΜΑΤΗΣ. Sauro-mates wearing toga, seated r. on chair, in l., sceptre surmounted by human head r.	ΤΕΙΜΑΙ ΒΑΣΙΛΕΩΣ ΣΑΥΡΟΜΑΤΟΥ. Round shield, behind which, spear; above shield, helmet r. and horse's head r.; to l., sword, to r., axe, beneath, ΜΗ.	Æ. 145 29	225 ⁷ 14.61		A. D. 94- 124	Pl. XXI 1022	, , p. 58, No 8.
1023	, ,	ΒΑΣΙΛΕΩΣ Bust of ΣΑΥΡΟΜΑΤΟΥ Sauro-mates I r., diademed.	Round shield (with projection from edge); behind it, spear, crosswise; above it, horse's head l. and helmeted human head l.; on l. of shield, axe and curule chair, on r., sword, beneath, ΜΗ.	Æ. 14 27.5	148 ⁸ 9.63		, ,	Pl. XXI 1023	, , p. 58, No 9.

No.	PLACE	OBVERSE	REVERSE	METAL SIZE	WT.	DENOM.	DATE	PLATE	REFERENCE
1024	Cotys II king of <i>Bosporus</i> .	ΒΑΣΙΛΕΩΣ ΚΟΤΥΟΣ Bust of Cotys II r., diademed; drapery on neck.	Round shield; behind it, spear upright; above it, horse's head l. and helmet l.; on l., axe; on r., sword in sheath; beneath shield, ΜΗ.	Æ. 1 25	156 ⁹ 10.16		A. D. 124- 132	Pl. XXI 1024	B. M. Pontus, p. 61, No 4.
1025	Rhoemetalces king of <i>Bosporus</i> .	ΒΑΣΙΛΕΩΣ ΡΟΙΗΤΑΛΚΟΥ Bust of Rhoemetalces r., diad., in front, trident.	Similar.	Æ. 9 22.5	101 ⁶ 6.57		A. D. 132- 174		,, p. 63, No 5.
1026	Sauromates II king of <i>Bosporus</i> .	ΒΑΣΙΛΕΩΣ ΣΑΥΡΟΜΑΤΟΥ Bust of Sauromates II r., diademed; in front, ☉.	Similar.	Æ. 85 21	81 ³ 5.25		A. D. 172- 175	Pl. XXI 1026	,, p. 69, No 16.
1027	In gen. <i>Bithynia</i> .	ΔΟΜΙΤΙΑΝΟΣ ΚΑΙΣΑΡ ΣΕΒΑΣΤΙΟΣ . Head of Domitian r., laur.	ΕΠΙΜΜΑΙΚΙΟΥΡΟΥΦΟΥ-ΥΑΝΘΥΠΑΤΟΥ . Round shield; across which, behind, spear.	Æ. 95 24			Mac- cien- Rufus pro- consul.	Pl. XXI 1027	Waddington and Babelon, <i>Mon. Gr., Asie Min.</i> , p. 238, No 24. B. M. Pontus, etc., p. 105, No 6.
1028	,,	ΔΟΜΙΤΙΑΝΟΣ ΚΑΙΣΑΡ ΣΕΒΑΣΤΙΟΣ . Head of Domitian r., laureate.	ΕΠΙ ΑΝΤΩΝΙΟΥ ΝΑΣΩΝΟΣ EP. Similar.	Æ. 95 24			Anto- nius. Naso procu- rator. Circa. A. D. 78		Waddington and Babelon, <i>Mon. Gr., Asie Min.</i> , p. 238, No 19.
1029	,,	ΔΟΜΙΤΙΑΝΟΣ ΚΑΙΣΑΡ ΣΕΒΑΣΤΙΟΣ . Similar.	ΕΠΙ ΑΝΤΩΝΙΟΥ ΝΑΣΩΝΟΣ EPITPO. Similar.	Æ. 9 22.5			,,		,, ,, No 20.
1030	Heraclea. <i>Bithynia</i> .	ΗΡΑΚ . Head of young Herakles r., in lion's skin.	Shield and spear.	Æ. 25 6	4 0.23		B. C. 4 cent		,, p. 349, No 31.
1030 ^a	Oea, Macaræa and Bilan? <i>Syrtica</i> .	Helmet l.; bord. of dots.	ΒΑΣΙΛΕΩΣ Round shield on spear.	Æ. 85 21	104 6.7				Müller, <i>Num. Afric. Anc.</i> , II, p. 23, No 41.

Shield oval with spear

1031	Leucon II or III king of <i>Bosporus</i> .	ΒΑΣΙΛΕΩΣ ΛΕΥΚΩΝΟΣ Bow in case.	Oval shield; behind it, spear, crosswise.	Æ. 65 16			2 nd cent B. C.	Pl. XXI 1031	B. M. Pontus, p. 42, No 1.
------	--	---------------------------------------	---	-------------	--	--	----------------------------------	-----------------	----------------------------

Shield on which, thunderbolt

1032	Molossi. <i>Epirus</i> .	Thunderbolt in laurel-wreath.	ΜΟΛΟΣΣΩΝ . Shield; on it thunderbolt.	Æ. 75 19			B. C. 340	Pl. XXI 1032	B. M. Thessaly, etc., p: 101, No 3.
1033	,,	Similar.	Similar; on shield, thunderbolt and cornucopia.	Æ. 75 19			,,		,, ,, No 5.

No.	PLACE	OBVERSE	REVERSE	METAL SIZE	WT.	DENOM.	DATE	PLATE	REFERENCE
1034	Elis. <i>Peloponnesus.</i>	Eagle l., with closed wings, standing on and tearing serpent; the whole on shield.	F A Wingless thunderbolt, on the inside of a round shield; handles at both sides.	Æ. 1 25	186 12.05	Stater.	B. C. 471- 370	Pl. XXI 1034	B. M. Peloponnesus, p. 62, No 33.
Shield with Tripod									
1035	Antiochus I king of <i>Syria.</i>	ΒΑΣΙΛ (above) ΑΝΤΙ (beneath). Bow in case; b. of. d.	Round shield, on which is tripod-lebes with three handles; b. of. d.	Æ. 55 14	41 2.65		B. C. 293- 261		Hunterian Coll., p. 17, No 43.
Shield on wheel									
1036	Early Electrum. <i>Ionia.</i>	Incuse square; within which X.	Raised circular shield quartered (or wheel of four spokes); in each quarter a large pellet.	EL. 6 15	108 ³⁷ 7.01	Half stater.	B. C. 7 th and 6 th cent.		B. M. Ionia, p. 2, No 5.
Shield without ornament									
1037	Samos. <i>Ionia.</i>	ΠΑΡΙΣ. Lion's scalp.	Round shield without ornament.	Æ. 6 15			B. C. 302 205	Pl. XXI 1037	Gardner, <i>N. Ch.</i> , 1882, p. 266, No 10. Imhoof, <i>Mon. Gr.</i> , p. 300, No 155.
Shield with device " Bull's head "									
1038	Polyrhenum. <i>Crete.</i>	Π Ο Λ Υ Arrow-head, upwards.	Round shield, in centre of which, bull's head; b. of dots.	Æ. 45 11			B. C. 330- 280		B. M. Crete, etc., p. 68, No 17.
" Bull "									
1039	Rhosus. <i>Seleucis and Pieria.</i>	ΡΩΣΕΩΝ } to r., ΤΗΣΙΕΡΑΣ } downwards ΚΑΙΑΣΥΛΟΥ } to l., downwards. Draped male figure standing to front upon a basis which is flanked by two foreparts of bulls reclining l. and r.; the figure holds in r. a thunderbolt, and in l. a harpa; in field, above each arm, star; beneath basis, ☐.	Shield, in centre of which a bull? advancing r.	Æ. 7 17.5	49 3.17		Early. Imperial time.	Pl. XXI 1039	Hunterian Coll., p. 210, No 1.
Shield with device " Two cocks "									
1040	Khārjī as Dynast of Antiphellus. <i>Lycia.</i>	∇ A D W E Eagle standing l.; in field r., ∇ over last two letters of inser.; the whole in dotted incuse square.	On circular shield two cocks confronted; between them, ∇.	Æ. 55 14	36 ² 2.34	Tetrobol.	B. C. 450- 410	Pl. XXI 1040	B. M. Lycia, etc., p. 22, No 103.

No.	PLACE	OBVERSE	REVERSE	METAL SIZE	WT.	DENOM.	DATE	PLATE	REFERENCE
1041	Täththiväibi as Dynast of Antiphellus. Lycia.	↑↑XXEF↑EBE. Triskeles l.; in dotted incuse square.	Similar.	R. 6 15	39 2.50	Hemidrachm.	r. c. 410		Babelon, <i>Perses Achém.</i> , etc., p. 69, No 475.

" Seated Griffin "

1042	In general. Lycia.	MENWET. Triskeles in a dotted incuse square.	Round shield, on which is a griffin seated to the l.	R. 7 17.5	124 8.03	Stater.			B. M. Lycia, p. xxiv, No 15.
------	--------------------	--	--	--------------	-------------	---------	--	--	------------------------------

" Fore-part of Horse "

1043	Aspendus. Pamphylia.	Sling in circular dotted border; concave field.	Forepart of bridled horse r., on circular shield; b. of d.	Æ. 8 20			B. c. 4th and 3rd cent	Pl. XXI 1043	B. M. Lycia, etc., p. 102, No 69.
1044	..	Δ M, similar.	Similar.	Æ. 7 17.5			..	Pl. XXI 1044 No 71.

Ox's hoof

1045	Larissa. Thessaly.	Λ A Bust of bearded Asklepios r., laur.; in front, serpent with head l.; part of the himation is seen on the naked bust.	Circular shield adorned with ox's hoof within circle of dots; above shield, ΟΓ?; the whole within b. of d.	R. 5 12.5	17 ⁶ 1.13	Obol.	B. c. 400	Pl. XXI 1045	Wroth, <i>Acquisit.</i> , B. M., <i>N. Ch.</i> , 1900, p. 282, No 11.
------	--------------------	--	--	--------------	-------------------------	-------	--------------	-----------------	---

Shield with device " Pegasos "

1046	Khin... Lycia.	Triskeles r., in dotted incuse square.	On circular shield, Pegasos with curved wings flying l.; below, goat's head l.; b. of d.	Æ. 85 21 pl.	107 ² 6.94	Stater.	B. c. 405 395	Pl. XXI 1046	B. M. Lycia, p. 27, No 121.
1047	..	Similar; but incuse circle.	Similar; linear border.	R. 8 20	149 ³ 9.66	Pl. XXI 1047 No 122.
1048	..	Similar.	Similar; flying r., no symbol; border of dots.	R. 55 14	46 2.98	Tetrobol. No 123.
1049	Dynast Uncertain. Lycia.	Similar; ↓	Similar l.	R. 5 12.5	59 3.82	..	B. c. 360	Pl. XXII 1048	Babelon, <i>Perses Achém.</i> , p. 80, No 546.

" Winged Boar "

1050	Väkhssära Dynast of Patara (?) Lycia.	F↑↓↓SS. Triskeles l.; in field, diskeles r.; the whole in dotted incuse square.	On a circular shield, forepart of a winged boar l.	R. 75 19	129 ⁸ 8.39	Stater.	B. c. 430- 400	Pl. XXII 1050	B. M. Lycia, p. 26, No 115. Babelon, <i>Perses Achém.</i> , p. civ, No 57. Fellows, pl. XV, No 3. Six, <i>Mon. Lyc.</i> , p. 55, No 191.
------	---------------------------------------	---	--	-------------	--------------------------	---------	----------------------	---------------------	---

No.	PLACE	OBVERSE	REVERSE	METAL SIZE	WT.	DENOM.	DATE	PLATE	REFERENCE
"Winged Lion"									
1051	Kupilli. <i>Lycia.</i>	ΚΟΡΡΑΛΕ. Triskeles l.; in dotted incuse square.	On a circular shield winged lion l., mouth open.	Æ. 75 19	118 7.68	Stater.	B. C. 410		Babelon, <i>Perses Achém.</i> , p. 72, No 493.

"Winged Stag"

1052	Uncertain. <i>Lycia.</i>	↑↓ Ι...ΡΥΡ? Large V attached to diskeles to l., incuse square.	On circular shield, forepart of winged stag. l., straight wings.	Æ. 55 14	40 2.59	Tetrobol.	B. C. 400	Pl. XXIII 1052	B. M. Lycia, p. 28, No 125.
1053	,, Perlis Dynast or Aperlae. <i>Lycia.</i>	Similar; no inser.	Similar.	Æ. 5 12	17 1.12	Diobol.	B. C. 390		Babelon, <i>Perses Achém.</i> , p. 77, No 524.

Shields two, crossed with two spears

1053 ^a	Felix Procurator of Claudius. <i>Jerusalem.</i>	ΒΡΙΤ·ΚΑΙ·Λ·Ι·Δ (year 14). Palm-tree.	ΝΕΡΩ·ΚΛΑΥ·ΚΑΙ·CΑΡ. Two shields, and two small spears, crossed.	Æ. 65 16			A. D. 54		F. de Sauley, <i>Num. Terre Sainte</i> , p. 67, No 17. Madden, <i>Jewish Coi- nage</i> , p. 152.
1053 ^b	Oea. <i>Syrta.</i>	ΝΟΛΥ, written on r. and l. in field; bow and quiver.	Two round shields; bet- ween them, two spears in saltire.	Æ. 7 17.5	120 7.7				Müller, <i>Num. Afrig. Anc.</i> , II, p. 15, No 31.

Shields-Macedonian three

1054	Mylasa. <i>Caria.</i>	ΕΥΓΟ Sword in sheath ΛΕΜΟΥ with strap; in f. l., ΡΥΡ.	Three Macedonian shields thrown together to that each is partially hidden; the central device of the shields consists of a spear head; b. of. d.	Æ. 65 16			Eupo- lemus Gene- ral of Cas- sander king of Paeo- nia. Camp- aign in Caria. B. C. 314-313	Pl. XIII 734	B. M. Caria, p. 128 No 4.
1055	,,	ΕΥΓΟ Sword in sheath ΛΕΜΟΥ with strap in f. l., double-axe (labrys).	Similar.	Æ. 75 19			,,	Pl. XXI 1055	,, , No 1.

Standards two

1056	Juliopolis. <i>Bithynia.</i>	Γ ΙΟΥ ΟΥΗΜΑΞΙΜΙ- ΝΟC. ΑΥ. Bust of Maximinus r., laur., in cuirass.	ΙΟΥΛΙΟΠΟΛΕΙΤΩΝ. Two military standards.	Æ. 8 20			Maxi- minus.		Waddington, <i>Babe- lon, Mon. Gr. Asi- Min.</i> , p. 392, No 49
------	---------------------------------	---	--	------------	--	--	-----------------	--	--

No.	PLACE	OBVERSE	REVERSE	METAL SIZE	WT.	DENOM.	DATE	PLATE	REFERENCE
1057	Ruscino. <i>Gallia.</i>	Head of Augustus.	COL RVS LEG. VI. Two legionary eagles.	Æ. 95 24			Augustus.	Pl. XXV 1057	Mionnet, I, p. 78, No 196.
1058	Berytus. <i>Phoenicia.</i>	DIVOS AVGVSTVS. Head of Augustus bare.	COL V VIII BER. Similar.	Æ. 95 24			,,	Pl. XXV 1058	Vaillant, <i>Num. Ae Imp. in Col.</i> , etc., vol. I, p. 11.
1059	,,	IMP. M. AVR ANTONINVS. Head of Caracalla r., laureate.	COL BER Similar.	Æ. 7 18			Caracalla.	Pl. XXV 1059	Mionnet, VIII, S., p. 247, No 52.

Standards two (Legionary Eagles)

Standards two, (Legionary Eagles) in wreath

1060	Heliopolis. <i>Coele-Syria.</i>	L. GETA. CAES. Head of Geta, bare.	COL Two legionary eagles, HEL in laurel-wreath.	Æ. 7 18			Geta.	Pl. XXV 1060	,, p. 209, No 70.
1061	Berytus. <i>Phoenicia.</i>	IMP. CAES. TRAIANO AVG. COS. VI. Laureate head of Trajanus r.	COL BER Similar.	Æ. 85 21		Chalcus.	Trajanus.	Pl. XXV 1061	,, p. 244, No 38.
1062	,,	IMP. CAES. TRAI HADRIANVS. AVG. P. P. Laureate bust of Hadrianus r., in paludamentum.	Similar; border of dots.	Æ. 1.1 27	200 12.96	Di-chalcus.	Hadrianus.		Babelon, <i>Perses Achém.</i> , p. 175, No 1234.
1063	,,	COMMODOVS ANTONINVS AVG. Radiate bust of Commodus r., in paludamentum; border of dots.	SEC SAEC. Two legionary aquilae, and, COL BER; the whole in wreath; border of dots.	Æ. 85 22	91 5.95	Chalcus.	Commodus		,, p. 177, No 1250.
1064	,,	IMP. CAES. M. AVR. ANTONINVS AVG. Head of Elagabalus laureate.	COL BER. Two legionary eagles; in laurel-wreath.	Æ. 7 17.5		,,	Elagabalus.		Mionnet, VIII, S., p. 248, No 56.

Standards two and Altar, on it, Eagle

1065	Tomi. <i>Moesia Inf.</i>	AVK·MAV·ANTONINOC. Head of Caracalla r., radiate.	MHTP. OP PO NTTO MEQC Two military standards, between which, garlanded altar; on it, an eagle with spread wings r., in f. l., Δ.	Æ. 1 ⁰⁵ 26			Caracalla.	Pl. XXV 1065	B. M. Thrace, p. 57, No 25.
1066	,,	AK. Π. CΕΠ ΓΕΤΑΣ. Bust of young Geta r., laur., wearing cuirass. and palud.	MHTPOΠON TOMEQC. Similar, eagle holding wreath in upturned beak; in ex., Δ.	Æ. 1 ⁰⁵ 26			Geta.		,, p. 58, No 27.

No.	PLACE	OBVERSE	REVERSE	METAL SIZE	WT.	DENOM.	DATE	PLATE	REFERENCE
1066 ^a	Neoclaudiopolis (previously Neapolis). <i>Paphlagonia</i> .	ΑΥ Κ Λ ΣΕΠ ΣΕΟΥΗΡΟC Π. Head of Septimus Severus r., laureate.	ΝΕΟΚΛΑΥΔΙΟΠΟΛΕΙΤΩΝ in ex., ΕΤ C Π (AD 200/1). Eagle on base, holding wreath in beak, between two standards.	Æ. 1.05 27			Sept. Severus.		Waddington and Babelon, <i>Mon. Gr. Asie Min.</i> , p. 170, No 7.
1066 ^b	Bithynium (after called Claudiopolis) <i>Bithynia</i> .	ΑΥΤ Κ. Μ ΑΥΡΗΛΙΟC ΑΝΤΩΝΙΝΟC. Bust of Caracalla r., laureate.	ΒΕΙΘΥΝΙΕΩΝ ΑΔΡΙΑΝΩΝ. Similar.	Æ. 1.05 27			Caracalla.		,, p. 275, No 47.
1066 ^c	Cretia-Flaviopolis. <i>Bithynia</i> .	ΙΟΥΛΙΑ ΔΟΜΝΑ CΕ. Bust of Julia Domna r.	ΚΡΗΤΙΕΩΝ ΦΛΑΟΥ... Similar.	Æ. 95 24			Julia Domna.		,, p. 336, No 20.
1067	Nicaea. <i>Bithynia</i> .	ΑΚ ΜΑΥ·ΚΟΜ Head of Commodus r., laur.	ΝΙΚΑΙΕΩΝ. Eagle r., with wreath in beak, on altar between two standards.	Æ. 1 25			Commodus.		B. M. Pontus, etc., p. 159, No 49.
1068	,,	ΑΥΚΑΣΕΠΤΙ Head of CΕΝΗΡΟCΠ Septimus Severus r., laur.	ΝΙ ΚΑ ΕΩΝ. Eagle, with wreath in beak, l., on altar; on each side of altar, standard.	Æ. 1.05 27			Sept. Severus.	Pl. XXII 1068	,, p. 161, No 61.
1069	,,	ΑΥΤ. Κ. ΠCΕΠΤ ΓΕΤΑCΑΥΓ. Bust of Geta r., laur., wearing palud. and cuirass.	ΝΙΚΑΙΕΩΝ. Eagle l., looking back, with wreath in beak; on each side of altar, standard.	Æ. 1.3 32.5			Geta.		,, p. 166, No 86.
1070	Nicomedia. <i>Bithynia</i> .	ΜΑΥΡΗΑΝΤΩ ΝΙΝΟCΚΑΙCΑΡ. Head of Caracalla r., bare; beardless.	ΝΙΚΟΜΗΔΕΩΝ ΔΙCΝΕΩΚΟΡΩΝ. Eagle on altar, looking l.; on each side of altar, standard.	Æ. 1 ⁴ 35			Caracalla.		,, p. 188, No 53.
1071	,,	ΠCΕΠΤΙΜΙ Bust of ΟCΓΕΤΑCΚΑΙ Geta CΑΡ. r., wearing cuirass and palud.	ΝΕΙΚΟΜ ΗΔΕΩ ΝΔΙC ΝΕΩ ΚΟΡΩΝ. Eagle r., on altar on each side standard.	Æ. 1 25			Geta.		,, , p. 54.
1072	Tavium. <i>Galatia</i> .	ΙΟΥΛΙΑCΕΒΑCΤΗ. Bust of Julia Domna r.	ΤΑΟΥ ΙΑ ΝΩΝ. Eagle, with wreath in beak, standing l., looking back, on garlanded altar; on each side of altar, standard.	Æ. 1 ⁴ 27.5			Julia Domna.	Pl. XXII 1072	B. M. Galatia, etc., p. 27, No 15.
1073	,,	ΜΑΥΡΗΑΝ ΤΩΝΙ ΝΟCΚ. Bust of young Caracalla r., laur., wearing cuirass.	CΕΤΡΟ ΤΑΟΒΙΑΝΩΝ. Eagle with wreath in beak, standing l., looking back, on altar; on each side of altar, standard; in ex., ΕΤCΗΙ (= year 218 — AD 193).	Æ. 1 ⁴ 27.5			Caracalla.		,, p. 28, No 23.
1074	,,	ΑΝΤΩΝΙΝΟC ΑΥΓ ΟΥC. Bust of young Caracalla l., laur., in cuirass; holds spear and shield.	ΤΑΟ ΒΙΑ ΝΩΝ. Similar r.; no date.	Æ. 1 ⁴ 27.5			,,		,, , No 24.

No.	PLACE	OBVERSE	REVERSE	METAL SIZE	WT.	DENOM.	DATE	PLATE	REFERENCE
1074 ^a	Emerita. <i>Lusitania</i> .	PERM. CAES. AVG. Laureate head of Augustus r.	C. A. E. LE. V. X. Legionary eagle, between two standards.	Æ. 85 21			Augustus.		Mionnet, I, S, p. 5, No 22.
1075	Corduba or Colonia Patricia. <i>Baetica</i> .	PERMISSV CAESARIS AVGVSTI. Head of Augustus l., bare.	COL ONIA PA TR ICIA. Legionary eagle l., flanked by two standards.	Æ. 1 ²³ 31	296 19.17		„		Hunterian Coll., p. 655, No 3.
1076	„	PER CAE AVG. Similar.	COL PA TR IC LE. V. X. Similar.	Æ. 1.05 26			„	Pl. XXV 1076	Mionnet, I, S., p. 25, No 139.
1077	Acci. Colonia Julia. Gemella Accitana. <i>Tarracoenensis</i> .	AVGVSTVS DIVI F. Head of Augustus.	COL. GEM. ACCI. <i>Aquila</i> LEG VI flanked by two standards.	Æ. 1.4 35			„		„ p. 51, No 282.
1078	Caesar- augusta previously Salduba. <i>Tarracoenensis</i> .	TI CAESAR DIVI AVG F AVGVSTVS. Head of Tiberius laureate, r.	CLEMENTE ET LVCRE- TIO II VIR C. CA. Simi- lar.	Æ. 1.1 27.5			Tiberius.		„ p. 63, No 357.
1079	„	C. CAESAR AVG GER MANICVS. IMP. Head of Caligula r., laureate.	LICINIANO ET GER- MANO II VIR C. CA. Similar; but <i>Aquila</i> on thunderbolt.	Æ. 1.3 32.5			Caligula.		„ p. 66, No 375.
1080	Patrae. <i>Peloponnesus</i> .	TI. CLAVDIVS CAESAR AVG. GERMANICVS. Head of Claudius l., bare.	COL A. A. PATR. Three standards, the middle one surmounted by an eagle standing on thunderbolt; below, X XII (Standards of the XXII Legion).	Æ. 1.1 27.5			Claudius.	Pl. XXII 1080	B. M. Peloponnesus, p. 25, No 21.
1081	„	IMPERATOR GALBA. Head of Galba l., laur.	COL A A PATR. Similar.	Æ. 95 24			Galba.	Pl. XXII 1081	„ „ No 24.
1082	„	DOM. AVGG ERM PM TRPV. Head of Domi- tian r., laur.	Similar.	Æ. 9 22.5			Domitian.		„ p. 26, No 28.
1083	„	NERO CAESAR AVG GERMA. Head of Nero r., radiate.	COL A A PATR XXIII. Similar.	Æ. 8 20			Nero.		Mionnet IV, S., p. 138, No 927.
1084	„	HADRIANV SAVG COS III PP. Head of Had- rian r., bare.	P ATR EN SI2. Similar.	Æ. 8 20			Hadrian.		B. M. Peloponnesus, p. 26, No 30.

Standards two and Aquila (Legionary)

No.	PLACE	OBVERSE	REVERSE	METAL SIZE	WT.	DENOM.	DATE	PLATE	REFERENCE
1085	Apamea. <i>Bithynia.</i>	M. AVREL. ANTONI- NVS P. F. AVG. Bust of Caracalla r., beard- ed, laureate, in cuirass.	COL IVL CONC APAM AVG; in field DD. Legio- nary eagle r., between two standards surmount- ed by capricorns.	Æ. 1.3 32			Caracalla.		Waddington and Babelon, <i>Mon. Gr. Asie Min.</i> , p. 258, No 77.
1086	Juliopolis. <i>Bithynia.</i>	M. ANT. ΓΟΡΔΙΑΝΟΣ ΑΥΓ. Bust of Gordianus Pius r., radiate.	ΙΟΥΛΙΟΠΟΛΕΙΤΩΝ. Legionary eagle, between two military standards.	Æ. 7 18			Gordianus III		,, ,, p. 393, No 56.
1087	,,	ΠΟ ΛΙ ΕΓΝ ΓΑΛΛΗ- ΝΟΣ. Bust of Gallienus r., radiate.	Similar.	Æ. 7 17			Gallienus.		,, ,, No 60.
1088	Nicaea. <i>Bithynia.</i>ΛΣΕΠ ΣΕΟΝΗΡΟΣΠΕ. Head of Septimus Severus r., radiate.	N I <i>Aquila</i> , bet- ween two KAIEΩN standards.	Æ. 1.3 32.5			Sept. Severus.		B. M. Pontus, etc., p. 161, No 62.
1089	,,	ΜΑΥΡΗ·ΑΝΤΩΝΙΝΟΣ ΑΥΓΟΥΣ. Head of Elagabalus r., laur.	NI KA IE <i>Aquila</i> bet- ween two ΩN standards.	Æ. 85 21			Elagabalus.		,, p. 167, No 91.
1089 ^a	Cremna. <i>Pisidia.</i>	IMP CAES M. AVR. AN- TONINVS. Head of Elagabalus r., laur.	COL. IVL. AVG. CREMA. Similar.	Æ. 8 20			,,		Mionnet, III. Vaillant, <i>Num. Ae Imp. in Col.</i> , II, p. 79.
1090	Caesarea. <i>Cappadocia.</i>	ΑΥΤΟΚΡΚΑΙΣΝΕΡ ΤΡΑΙΑΝΟΣΣΕΒΓ ΕΡΜΔΑΚ. Bust of Trajan r., laur. wears paludamentum and cuirass.	ΔΗΜΑΡΧ ΕΞΥΠΑΤΟΣ. <i>Aquila</i> ; on l. of which, standard surmounted by wreath; on r., standard surmounted by a hand.	Æ. 95 24	156 10.10		Trajan.	Pl. XXII 1090	B. M. Galatia, etc., p. 57, No 89.
1091	Alexandria. <i>Egypt.</i>	ΑΥΤ ΚΑ. ΣΕΠΤ ΣΕΟ VH ΡΟΣ ΠΕΡΤ. ΣΕΒ. Head of Sept Severus r., laur.	<i>Aquila</i> represented as a thick staff with handle on l., surmounted by eagle r., wings open, wreath in beak between two sigma with thin staves each sur- mounted by wreath; to each signum is a capri- corn (standards, of Legio I., Adjutrix); in ex., L. B.	Æ. 85 21			Sept. Severus.		B. M. Alexandria, p. 183, No 1462.

Standards two and two Aquilae

1092	Acci. (Colonia Julia. Gemella Accitana.) <i>Tarraconensis.</i>	CAESAR AVG. Bare head of Augustus r.	C·I·G·AC. Two Aquilae between two Standards.	Æ. 95 24			Augustus.		Mionnet, I, S., p. 50, No 276. Florez, <i>Num. Add.</i> , II, p. 632.
1093	,,	AVGVSTVS DIVI. F. Laureate head of Augustus r.	C·I·G· Similar. L III ACC I	Æ. 1.1 27.5			,,		Mionnet, I, S., p. 50, No 278.

No.	PLACE	OBVERSE	REVERSE	METAL SIZE	WT.	DENOM.	DATE	PLATE	REFERENCE
1094	Acei. (Colonia Julia. Gemella. Accitana.) Tarracoen- sis.	TI. CAESAR. DIVI. AVG F. AVGVSTVS. Laur- eate head of Tibe- rius l.	C I G Similar. L III ACC I	Æ. 1.1 27.5				Tibe- rius.	Mionnet, I, S., p.51, No 284.
1095	,,	C. CAESAR AVG GER- MANICVS IMP. Head of Caligula laureate.	C I G. Similar. ACCI	Æ. 1.2 30				Calig- ula.	,, p. 52, No 294.
1096	Apamea. Bithynia.	M. AVREL ANTONI- NVS PIVS F. AVG. Bust of Caracalla laur- eate r., in cuirass.	COL. IVL. CONC APAM AVG. DD. Two legionary eagles, between two standards; surmounted by capricorns.	Æ. 1.3 33				Carac- calla.	Waddington and Ba- belon, <i>Mon. Gr.</i> <i>Asie Min.</i> , p. 258, No 78.
1097	Nicaea. Bithynia.	MANTΓOPΔΙΑΝOC AVΓ. Bust of Gor- dian III r., radiate, in cuirass and palud.	NIKA I Two aquilae EΩN between two stand- ards.	Æ.75 19				Gor- dian III	B. M. Pontus, etc., p. 171, No 119.
1098	Berytus. Phoenicia.	DIVOS AVGVSTVS. Bare head of Augustus r.; border of dots.	COL Two standards and BER two aquilae sep- arated by V and VIII.	Æ.8 20	116 7.52	Chalcus.		Au- gus- tus.	Babelon, <i>Perses Ache- menides</i> , etc., p. 169, No 1198.
1099	,,	TI. CAES. DIVI. AV- GVST. F. IMPERAT. Bare head of Tiberius r.	PERM SIL. Two standards and two aquilae; border of dots.	Æ. 1.05 26	151 9.78	Di- chalque.		Tibe- rius.	,, p.170, No 1203.
1100	,,	CLAVD. CAESAR. Head of Claudius l., bare.	Two standards and two aquilae separated by V and VIII; border of dots.	Æ.9 22	145 9.40	Chalcus.		Claud- ius.	,, p.171, No 1210.
1101	,,	DIVOS NERVA AVGV STVS Head of Nerva r., laureate.	COL IVL AVG. BER. Simi- lar.	Æ.85 21	146 9.45	,,		Nerva.	,, p.172, No 1217.

Standards two and Eagle

1102	Germa. Galatia.	IMP. M. AVR COM. ANTONINVS. Bust of Commodus r., laur., in cuirass and paluda- mentum.	CO GERME Eagle l., with, NORVM wreath in beak, looking back; on each side, standard.	Æ. 1 ³³ 26				Com- mo- dus.	Pl. XXII 1102	B. M. Galatia, p. 17, No 1.
1103	Alexandria. Egypt.	Λ AYPHAI O YHPOCCEB. Bust of L. Verus laur., r.	Similar r.; no inscr. in field, L S.	Bil. 8 20				L. Ve- rus. A. D. 161-169		B. M. Alexandria, p. 169, No 1367.

Standards two between them male figure

1104	Perga. Pamphylia.	ΑΥΤΚΑΙΠΟΛΙ... ΠΗΝΟCΕΒ (<i>sic</i>). Bust of Gallienus r., wears paludamentum and cuirass; in front, l.	ΠΕΡΓΑΙΩΝ Α ΝΕΩ- ΚΟΡΩΝ. Uncertain fi- gure standing to l. bet- ween two military stand- ards, his r. hand raised, his l. holding sceptre or lance transversely.	Æ. 1.3 32.5				Gallie- nus.		B. M. Lycia, etc., p. 134, No 73.
------	----------------------	--	--	-------------------	--	--	--	-----------------	--	--------------------------------------

No.	PLACE	OBVERSE	REVERSE	METAL SIZE	WT.	DENOM.	DATE	PLATE	REFERENCE
Standards two between them, temple containing eagle									
1105	Perga. <i>Pamphylia.</i>	ΑΥΤΚΑΙΠΟΛΙΓΑΛΛΙΗ- ΝΟΣΕΒ. Bust of Gal- lienus r., wearing cui- rass and palud.; in front, l.	ΠΕΡΓΑΙ ΩΝ ΝΕΩΚΟΡΩΝ Distyle temple between two standards, each sur- mounted by bird; within, eagle three-quarters r., wings half open.	Æ. 1 ¹ 27.5.				Gal- lie- nus.	B. M. Lycia, etc., p. 135, No 79.
Standards two between them, Vexillum									
1106	Italica. <i>Baetica.</i>	DRVSYS. CAESAR. TI AVG. F. Head of Drusus r., bare.	ΜΥΝΙC.ΙΤΑΛΙC.ΠΕΡ.ΑΥΓ. Vexillum on eagle bet- ween two military stand- ards.	Æ. 9 22.5				Dru- sus.	Mionnet, I, S., p. 32, No 176.
1107	Acci. <i>Tarraconen- sis.</i>	ΑΥΓVSTVΣ ΔΙVΙ F. Head of Augustus r., laureate.	COL ACCI Vexillum on LEGVI eagle between two military standards.	Æ. 1.1 27.5				Au- gus- tus.	,, p. 51, No 280.
1108	,,	GERMAN. ET DRVSYS Bare heads of Germa- nicus and Drusus con- fronted.	COL ACCI. Similar.	Æ. 1.1 27.5				Ger- mani- cus and Dru- sus.	,, p. 52, No 291.
1109	Caesar- Augusta. <i>Tarraconen- sis.</i>	TI CAESAR DIVI AVG F AVGVSTVS PON MAX TR POT XXXIII (from above towards right). Tiberius laur- eate, and wearing toga, seated l. on curule chair; he holds patera on r. and leans with l., on sceptre.	C·C·A (above). Vexillum on basis, flanked by two cir- cular standards, each on basis; around, MCATO and MVETTI ACVS; in ex., II VIR; in field, one above another, LEG IV, LEG VI, and LEG X.	Æ. 1.3 32.5	469 30.40			Tibe- rius.	Pl. XXII 1109 Hunterian Coll., p. 643, No 7.
1110	Cassandrea <i>Macedonia.</i>	CAS Within a laurel- SAN wreath. DRE	Vexillum between two signa, the vexillum inscr. A/G.	Æ. 6 15				Ro- man Domi- nion.	B. M. Macedonia, p. 65, No 1.
1111	,,	CASSANDREA in field.	Two military standards each adorned with Macedo- nian shield, between them, vexillum, on which, is inscribed, A M.	Æ. 6 15				,,	Mionnet, III, S., p. 52, No 339.
1112	Nicaea. <i>Bithynia.</i>	ΜΑΥΡΗ·ΑΝΤ Head ΩΝΙΝΟCΑΥΓ of Caracalla r., laur.	ΝΙΚΑΙΕ Vexillum bet- ΩΝ ween two stan- dards.	Æ. 9 22.5				Car- acalla.	Pl. XXII 1112 B. M. Pontus, etc., p. 165, No 83.
1113	Antiochia. <i>Pisidia.</i>	ΙΜΡΑΙΙVΛΡΗΙΛΙΡΡ VSPFAVGPM (sic). Bust of Philip Junior r., wearing radiate crown, cuirass and palud.	CAESA NTIOCH CL S R (in field) Vexillum between two standards, all surmounted by eagles.	Æ. 1 25				Phi- lip Ju- nior.	B. M. Lycia, etc., p. 299, No 122 ^a .

No.	PLACE	OBVERSE	REVERSE	METAL SIZE	WT.	DENOM.	DATE	PLATE	REFERENCE
1114	Antiochia. <i>Pisidia.</i>	IMP. CAESTRAIAN DECIVSA. Bust of Tra- jan Decius r., laur., wearing palud. and cuirass.	ANTIO CHICO S R (in ex.) Vexil- lum, surmounted by eagle to l., between two stand- ards.	Æ. 1 25				Tra- jan. De- cius.	B. M. Lycia, No 126 ^a .
1115	„	IMP MIVL PHILIPPVSA Bust of Philip sen. r., wearing radiate crown, cuirass and palud.	ANTIO-CHICO LON S R (in field) Vexillum between two standards, all surmounted by eagle.	Æ. 95 24				Phi- lip sen. Pl. XXII 1115	„ p. 195, No 110.
1116	„	IMPCVIRAPCALVS SIANOAVG. Bust of Volusian r., wearing rad. crown, cuirass and palud.	ANTIOC HIOCLA S R (in ex.) Eagle on vexillum between two standards.	Æ. 95 24				Volu- sian. Pl. XXII 1116	„ p. 199, No 131.
1117	„	Similar.	ANTIO CHICO S R (in ex.) Simi- lar, but the standards at each side are also sur- mounted by eagles, and a palm branch at each side of the central vexillum.	Æ. 1 25				„ Pl. XXII 1117	„ p. 200, No 136.
1118	„	IMP CAES MANTGOR- DIANVS AV. Bust of Gordian III r., wearing radiate crown, cuirass and palud.	CAES ANTIO CHCOL S R (in field). Vexillum between two standards; all surmount- ed by eagles, the middle one with open wings.	Æ. 1.1 27.5				Gor- dia- nus III Pl. XXII 1118	„ p. 192, No 92
1119	„	IMPCAES CLAVDIV. Bust of Claudius II r., wearing radiate crown, cuirass and palud.	ANTI OCHCL S R (in exergue) Vexillum between two standards.	Æ. 1 25				Clau- dius II. Pl. XXII 1119	„ p. 201, No 141.
1120	Ancyra. <i>Galatia.</i>	ANTΩNINOCΠIOCAV- ΓOYCTOC. Bust of Caracalla r., laur.	MH TP ON OA ANK VPAC. Vexillum bet- ween two legionary eagles.	Æ. 1 ¹⁵ 29				Car- calla.	B. M. Galatia, p. 14, No 30.
1121	„	ANTΩ NINOC AV Similar.	M H T PANKYP AC. Similar.	Æ. 75 19				„	„ „ No 31.

Standards three

1122	Philippi. <i>Macedonia.</i>	VIC AVG. Statue of Victory l., on pedestal; she holds wreath and palm.	COHOR PRAE PHIL. Three military standards.	Æ. 75 19				Au- gus- tus.	Hunterian Coll., p. 282, No 3. Mionnet, III, S., p. 101, Nos 633, 634. B. M. Macedonia, p. 98, No 23.
------	--------------------------------	---	--	-------------	--	--	--	---------------------	---

No.	PLACE	OBVERSE	REVERSE	METAL SIZE	WT.	DENOM.	DATE	PLATE	REFERENCE
1123	Apamea. <i>Bithynia.</i>	Head of Hermes r., wearing close-fitting winged petasos.	CI..CA Three Roman Standards. D D	Æ. 65 16			J. Caesar or Augustus.	Pl. XXII 1123	B. M. Pontus, etc., p. 111, No 19. Waddington and Babelon, <i>Mon. Gr. Asie Min.</i> , p. 250, No 34.
1124	Juliopolis. <i>Bithynia.</i>	ΜΑΥΡΕΥΗΛΑΕΙ ΑΝΔΡΟCΑΥΓ. Head of Severus Alexander r., laur.	ΙΟΥΛΙΟΠΟΛΕΙΤΩΝ. Three standards.	Æ. 9 22.5			Sev. Alexander.	Pl. XXIII 1124	B. M. Pontus, etc., p. 150, No 9. Waddington and Babelon, <i>Mon. Gr. Asie Min.</i> , p. 391, No 57.
1125	,,	Μ ΙΟΥΛΙ ΦΙΛΙΠΠΟC Κ Head of Philippus jun. r., bare.	ΙΟΥΛΙΟΠΟΛΕΙΤΩΝ. Similar.	Æ. 65 16			Philippus Jun.		,, , p. 393, No 57.
1126	Nicaea. <i>Bithynia.</i>	ΜΑΥΡΑΛΖΑΝ ΔΡΟC. Bust of Severus Alexander r., wearing cuirass; head bare.	Three standards ΝΙ ΚΑ ΙΕ ΩΝ.	Æ. 9 22.5			,,		B. M. Pontus, etc., p. 168, No 99.
1127	,,	ΙΟΥΛΙΑΜΑ...ΑΑΥΓ. Bust of J. Mamaea r.	ΝΙ Κ Α Ι Ε ΩΝ Similar.	Æ. 85 21			Julia. Mamaea.		,, p. 169, No 106.
1128	,,	ΜΑΝΤΓΟΡΔΙΑΝΟC ΑΥ. Bust of Gordian III r., rad., wearing cuirass and palud.	Ν Ι Κ Α Ι Ε ΩΝ Similar.	Æ. 75 19			Gordian III.	Pl. XXIII 1128	,, p. 172, No 125.
1129	Antiochia. <i>Pisidia.</i>	ΙΜΡCΑΕSΜΑΝΤΓΟΡΔΙΑΝΥSΑΥΓ. Bust of Gordian III r., laur., wearing cuirass and palud.	CAES ANTIO CHCOL S R (in ex.) The emperor, standing to front, looking l. towards three standards (on one a Nike, on the others wreaths); holds in l. acera, in r., patera over lighted altar.	Æ. 1 ⁴ 35			,,	Pl. XXIII 1129	B. M. Lycia, etc., p. 191, No 87.
1130	Comama (col. Julia Aug. Prima fida.) <i>Pisidia.</i>	SEP SEVAYΓ. Bust of Septimus Severus r., laur., wearing cuirass and palud.	COLAYΓ COMAM ENOR VM. Three military standards, the middle one surmounted by eagle.	Æ. 9 22.5			Sept. Severus.	Pl. XXIII 1130	,, p. 212, No 2.
1131	Sidon. <i>Phoenicia.</i>	ΙΜΡ. CAESAR. M. AV. ANTONINVS. AVG. Bust of Elagabalus r., laur. in paludamentum; border of dots.	AVR. ΠΙΑ. COL. MET. SIDON. Three military standards; border of dots.	Æ. 1.2 31	293 21.50	Trichalcus.	Elagabalus.		Babelon, <i>Perses Achém.</i> , etc., p. 258, No 1772.
1132	,,	ΙΥΛΙΑ ΜΑΕSΑ ΑΥΓ. Bust of Julia Maesa r., draped.	COL. AVR. ΠΙΑ. MET. SID. Similar.	Æ. 1 25	293 14.48	,,	Julia Maesa.		,, p. 268, No 1845.

No.	PLACE	OBVERSE	REVERSE	METAL SIZE	WT.	DENOM.	DATE	PLATE	REFERENCE
-----	-------	---------	---------	------------	-----	--------	------	-------	-----------

Standards four

1133	Nicaea. <i>Bithynia.</i>	M. ANT. ΓΟΡΔΙΑΝΟΣ. Radiate head of Gordianus III.	NIKAIEΩN. Four military standards.	Æ. 7 17.5				Gordianus III.	Mionnet, V, S., p. 149, No 869.
1134	,,	M ANT ΓΟΡΔΙΑΝΟΣ AYΓ Similar.	Similar, but the middle ones surmounted by capricorns.	Æ. 7 17.5				,,	,, p. 150, No 870.

Vexillum

1135	Caesar-Augusta. <i>Tarraconensis.</i>	AVGVSTVS DIVI F. Laureate head of Augustus I.	CN·DOM·AMP·C·VET LNG CAESARAVGVSTA Vexillum on base, in field, II VIR.	Æ. 85 21				Augustus.	Mionnet, I, S., p. 58, No 327.
1136	,,	Similar r.	CAESARAVGVSTA·L· CASSIO CVAL FEN II VIR. Similar.	Æ. 85 21				,,	,, p. 59, No 334.
1137	Rhesaena. <i>Mesopotamia.</i>	AYT·K·Γ·TPA ΔΕΚΙΟC CEB. Head of Trajanus Decius laureate.	CEΠ·KOA PHCAINH CIΩN·L·HIP. Vexillum or labarum surmounted by eagle.	Æ.				Trajanus Decius.	Mionnet, V, p. 629. Vaillant, <i>Num.</i> , <i>Æ Imp. in Colonie</i> , II, p. 199.

Vexillum between two Eagles

1138	Damascus. <i>Coele-Syria.</i>	IMP·C·VIB·TREB GALLO·AVG. Head of Treb. Gallus laur.	COLΔAMA MET. Vexillum LEG inscribed between III two eagles, open GAL. wings.	Æ.				Treb. Gallus.	,, , p. 214.
1139	,,	IMPGALLO VOLOS- SIANO AVG. Head of Volusianus laur.	Similar.	Æ. M. B.				Volusianus.	,, , p. 222.

Vexilla two with Eagle

1140	Deultum. <i>Thrace.</i>	IVLIAMA MAEAAVG. Bust of Mamaea r., draped, wearing stephane.	COL FLPA CDEVL T. Eagle, with spread wings, standing on cippus between two vexilla, each adorned with star.	Æ. 9 22.5				Julia Mamaea.	B. M. Thrace, p. 112, No 11.
1141	Ninica. <i>Cilicia.</i>	IMPNERTRAIANCAEA VGGED. AC. Head of Trajan r., drapery on l. shoulder.	COL IVL AVGFELININIC CLVV. Eagle standing to front, head r., wings displayed, between two vexilla.	Æ. 1 ¹⁵ 29				Trajan. Pl. XXIII 1141	B. M. Lycaonia, etc., p. 116, No 1.
1142	Alexandria. <i>Egypt.</i>	ΑΑΙΙΑΥΡΚΟΜ CΕΕΥCΕΕΥTY. Head of Commodus r., laur.	Eagle r., on thunderbolt, looking back; on either side, a vexillum; in field, L A B	Billon. 75 19				A. D. 180- 192	B. M. Alexandria, p. 179, No 1438.

No.	PLACE	OBVERSE	REVERSE	METAL SIZE	WT.	DENOM.	DATE	PLATE	REFERENCE
1143	Alexandria. <i>Egypt.</i>	ΑΥΤΚΛΔΑΥΡ ΗΛΙΑ- ΝΟCCEB. Bust of Aurelianus r., laur., wears cuirass.	Eagle l., looking back, wreath in beak, wings open, between two vex- illa; above, L Δ.	Bil.75 19			A. D. 270- 275		B. M. Alexandria, ,, p. 307, No 2370.
1144	,,	Μ ΑΥΡΗΛΙΟ C ΑΝΤΩΝΙΝΟC. Head of Marcus Aurelius l., laur., wears aegis.	Eagle r., wings closed, look- ing back, wreath in beak, between two vexilla, in field, L S.	Bil. 8 20			A. D. 161- 180		,, p. 154, No 1278.
1145	,,	ΑΚΜΑΚΑ ΡΟCCEB. Bust of Carus r., laur., wears cuirass and palud.	Eagle l., looking back, wreath in beak, wings open; between two vex- illa; above, L A.	Bil.75 19			A. D. 282- 283		,, p. 316, No 2444.
1146	,,	ΑΚΜΑΚΑ ΠΙΝΟCΚC. Bust of Carinus r., laur., wears cuirass.	Similar; eagle facing, head r.	Bil.75 19			,,		,, p. 317, No 2449.
1147	,,	ΑΚΜΑΚΑ ΠΙΝΟCCEB. Similar; Augustus; date of Carus.	Similar; above, L B.	Bil.75 19			A. D. 283- 285		,, p. 318, No 2461.
1148	,,	ΑΚΜΑΝΟΥΜΕ ΠΙΑΝ ΟCΚC. Bust of Nume- rianus r., laur., wears cuirass and palud.	Similar; above, L A.	Bil.75 19			A. D. 282- 283 years of Carus.		,, p. 319, No 2463.
1149	,,	ΑΚΓΟΝΑΔΙΟΚΛΗΤΙΑ ΝΟCCEB. Bust of Diocletianus r., laur.; wears palud. and cui- rass.	Similar; above, L Δ.	Bil. 8 20			A. D. 284- 305.		,, p. 327, No 2539.

Vexilla two with Tyche

1150	Mallus. <i>Cilicia.</i>	SACRA SINATVS (<i>sic</i>). Veiled female bust r. (the Roman senate); b. of d.	MAL L OC O LONIA. Tyche veiled and turreted, seated l. on rock between two Roman vexilla; at her feet, two river- gods swimming in differ- ent directions; b. of d.	Æ. 1 ² 30			A. D. 249- 260	Pl. XXIII 1150	B. M. Lycaonia, etc., p. 101, No 30.
1151	,,	SVALENOETILME EQVINTVMC (<i>sic</i>). Bust of Hostilian r., radiate, in cuirass and paluda- mentum.	MALL O CO LONIA. Simi- lar; on one vexillum S, on the other, C.	Æ. 1 ² 30			Hosti- lian.		,, p. 102, No 34.

Trophy

1152	Celsa. <i>Tarraconen- sis.</i>	IMP. CAESAR... C L BEN. PRAE. Head of Augustus r., bare.	HIBERO PRAEF. Trophy, beneath it, arms.	Æ. 85 21			Au- gus- tus.		Mionnet, I, S., p. 78, No 450. Florez, II, p. 638.
------	---------------------------------------	--	--	-------------	--	--	---------------------	--	--

No.	PLACE	OBVERSE	REVERSE	METAL SIZE	WT.	DENOM.	DATE	PLATE	REFERENCE
1153	Celsa. <i>Tarraconensis.</i>	M.AGRIP.QVI..... PRAE. Head of Agrippa r.	L. BENNIO PRAEF. Trophy.	Æ. 85 21				Agrip- pa.	Mionnet, I, S., p. 78, No 451. Eckhel, <i>Num. Vet. Anecd.</i> , p. 1.
1154	,,	HIBERO PRAE. M. AGRIP Q. V.I.C. Similar.	L. BEN... PRAEF. Trophy, beneath, three round shield.	Æ. 7 17.5				,,	Mionnet, I, S., p. 78, No 452.
1155	Capua. <i>Campania.</i>	Helmeted head r.	ΞΠΝΧ. Trophy.	Æ. 6 15				Circa. B. C. 268-211	,, p. 237, No 261. Head, <i>Hist. Num.</i> , p. 30.
1156	Caelia. <i>Apulia.</i>	Head of Pallas r., wear- ing crested Corinthian helmet, on which ser- pent, and earring; border of dots.	ΚΑΙΛΙΝΩΝ. Trophy of crest- ed helmet, l., round shield, lance, sword, and cuirass; on either side, star of six rays; in f., l., thunderbolt; plain bord.	Æ. 8 20		Sextans.		B. C. 268- 200	Mionnet, I, S., p. 131, No 309. B. M. Italy, p. 133, No 2.
1157	,,	Similar; on helmet grif- fin.	Similar; Gorgon's head on shield, palm crossing lance; in f., l., club, upwards.	Æ. 7 17.5		,,	,,	,,	,, , , No 3. Mionnet, I, S., p. 265, No 461.
1158	,,	Similar; nothing visible on helmet; no earr- ing?	ΚΑΙΛΙΝ. Trophy, helmet r., no device on shield, no palm; on either side, star.	Æ. 85 21		,,	,,	,,	B. M. Italy, p. 131, No 4.
1159	,,	Similar; above head, •ΩΝ. Similar in f., l., star of six? rays.	Æ. 7 17.5		Uncia.	,,	,,	,, , , No 5. Mionnet, I, S., p. 264, No 455.
1160	Heraclea. <i>Lucania.</i>	Bust of Pallas, full-face wearing helmet with three crests; to r., spear.	ΗΗΡΑ ΚΛΕΙΩΝ. Trophy, consisting of cuirass, spear, shield, helmet, and greaves.	Æ. 55 14				B. C. 330- 200	,, p. 300, No 671. B. M. Italy, p. 233, No 60.
1161	,,	Similar; dress fastened on breast with brooch; no symbol.	Similar.	Æ. 5 12.5				,,	,, , , No 61.
1162	Tomi. <i>Moesia Inf.</i>	ΚΑΙCΝΕΡΟVΑΤΡΑΙΑ- ΝΩ. Bust of Trajan r., laur., wearing cui- rass and palud.	ΤΟ ΜΙ Trophy on base; Ω Ν composed of helmet, shields, cuirass, and greaves.	Æ. 75 19				Tra- janus.	Mionnet, II, S., p. 184, No 736. B. M. Thrace, p. 55, No 9.
1163	Byzantium. <i>Thrace.</i>	Head of M. Antonius, l., bare.	ΒΥ ΞΑΝ Trophy consist- ΤΙ ΩΝ ing of prow r., anchor, and arms.	Æ. 7 17.5				M. Anto- nius.	,, p. 99, No 60.
1164	Cotys IV and Rhaescupor- is kings of <i>Thrace.</i>	ΒΑΣΙΛΕΥΣ ΚΟΤΥΣ. Head of Cotys IV. r. diademed.	ΒΑΣΙΛΕΟΣ ΡΑΙΣΚΟΥΠΟ ΡΙΔΟΣ. Trophy.	Æ. 7 17.5				A. D. 12-19	Mionnet, I, p. 449, No 153.
1165	Amphi- polis. <i>Macedonia.</i>	ΑΜΦΙΠΟΛΙΤΩΝ. Arte- mis on a bull r.	Trophy.	Æ. 85 21				Imp. Time.	,, p. 465, No 133.

No.	PLACE	OBVERSE	REVERSE	METAL SIZE	WT.	DENOM.	DATE	PLATE	REFERENCE
1166	In gen. <i>Aetolia.</i>	Young male head r., crowned with laurel.	ΑΙΤΩ Τροφύ consisting ΛΩΝ of helmet, cuirass, spear, shield and greaves; to l. ✱.	Æ. 65 16			B. C. 279- 168	Pl. XXIII 1166	B. M. Thessaly, etc., p. 197, No 39.
1167	Thebes? <i>Boeotia.</i>	Head of Pallas r., wearing crested Corinthian helmet.	ΒΟΙΩΤΩΝ. Trophy of arms r.	Æ. 85 21			B. C. 288- 244	Pl. XXIII 1167	B. M. Central Greece, p. 39, No 64.
1168	Chalcedon. <i>Bithynia.</i>	Head of bearded Herakles r., diademed.	ΚΑΛΧΑ ΔΟΝΙΩΝ. Trophy; in ex., trident; in field l., ☉.	Æ. 85 21			After. 280 B. C.		Waddington, <i>Babylon, Mon. Gr. Asie Min.</i> , p. 295, No 30.
1169	Prusias II(?) king of <i>Bithynia.</i>	Head of Pallas r., helmeted.	ΒΑΣΙΛΕΩΣ ΠΡΟΥΣΙΟΥ. Trophy.	Æ. 35 9				Pl. XXIII 1169	B. M. Pontus, etc., p. 212, No 20.
1170	Pergamum. <i>Mysia.</i>	Similar.	ΑΘΗΝΑΣ ΝΙΚΗΦΟΡΟΥ. Trophy; in field r., ΕΦ.	Æ. 9 22.5			B. C. 133		B. M. Mysia, p. 131, No 178.
1171	,,	Similar.	ΑΦΗΝΑΣ ΝΙΚΗΦΟΡΟΥ ΤΕ (mint mark). Trophy consisting of helmet and cuirass.	Æ. 8 20			,, 1171	Pl. XXIII 1171	,, p. 130, No 172. Mionnet, II, No 208 (classifies it at Athens).
1172	Mytilene. <i>Lesbos.</i>Head of Caracalla.	ΜΥΤΙΛΗΝΑΙΩΝ. Trophy.	Æ. 85 21			Caracalla.		Mionnet, VI, S., p. 74, No 134.
1173	Amblada. <i>Pisidia.</i>	ΑΥΤΚΑΙΣΜΙΟΝΑΦΙ ΛΙΠΠΟΣ. Bust of Philip Junior, r., radiate, wearing paludamentum and cuirass.	ΑΜΒΛΑΔΕΩΝΛΑΚΕΔΑΙ. Trophy.	Æ. 85 21			Philip Junior	Pl. XXIII 1173	Wroth, <i>New Acquis. B. M., N. Ch.</i> , 1899, p. 106, No 31.
1174	First revolt suppressed. <i>Judaea.</i>	ΑΥ..... Head of Titus r., laur.	ΙΟΥΔΑΙΑ ΣΕ ΑΛΩΚΝΙΑΣ. Trophy on pole; to l., Judaea captive, seated l., with head bent forward and hands tied behind back; to r., pelta.	Æ. 85 21			Titus.	Pl. XXIII 1174	Hunterian Coll., p. 295, No 1.
1175	Alexandria. <i>Egypt.</i>	Bust of Trajan r., laur.	Trophy of helmet, cuirass single shields, and crossed spears; in field, L Z.	Æ. 55 14			A. D. 98- 117 Trajan		B. M. Alexandria, p. 68, No 564.
1176	,,	ΑΥΤΚΛΣΕΠΤΣΕΟΥ ΗΡΟΣΠΕΡΤΣΕΒ. Head of Sept. Severus r., laur.	Trophy; in f., Λ Γ.	Æ. 95 24			Sept. Seve- rus.		,, p. 183, No 1463.

Trophy with figure

1177	Antigonns I (Gonatas) king of <i>Macedonia.</i>	Head of Pallas r., in helmet.	ΒΑ Satyr erecting a trophy; in field, helmet, lituus? and Α.	Æ. 7 17.5			B. C. 277- 239		Mionnet, III, S., p. 246, No 598.
------	--	-------------------------------	--	--------------	--	--	----------------------	--	-----------------------------------

No.	PLACE	OBVERSE	REVERSE	METAL SIZE	WT.	DENOM.	DATE	PLATE	REFERENCE
1178	Antigonos I (Gonatas) king of Macedonia.	Head of Pallas r., in helmet.	Similar; but instead of lituus? Harpa.	Æ. 7 17.5			B. C. 277- 239		Mionnet, III, S. p. 248, No 608.
1179	Heraclea. Bithynia.	Head of young Dionysos l., wreathed with ivy; behind head, thyrsus.	TIMOOEOY Young Herakles, wearing lion's skin over l. arm, and sword in sheath, standing l., attaching spear to a trophy, with l. hand, he holds shield; beside the trophy, club.	Æ. 85 21	123 ⁶ 8.0	Stater.	Timo-teus and Dionysos, tyrant. B. C. 347-338	Pl. XXIII 1179	B. M. Pontus, etc., p. 141, No 21.
1180	,,	Similar; hair in formal curls behind.	Similar; between legs of Herakles, ram's head.	Æ. 55 14	35 ² 2.27	Triobol.	,,	Pl. XXIII 1180	,, p. 142, No 24.
1181	,,	Similar; no formal curls.	ΔΙΟΝΥΣΙΟΥ. Similar.	Æ. 9 22.5	150 ² 9.73	Stater.	B. C. 338-306	Pl. XXIII 1181	,, , No 25.
1182	Nicaea. Bithynia.	ΑΚΜΑΥΡ ΟΥΟΝΗΡΟΣΣΕ (sic). Head of Lucius Verus r., wearing paludamentum.	ΝΙΚΑΙΑΣ (in ex.); ΡΩΜΑΙ ΩΝ ΝΙΚΗΝ. Emperor standing l., holding parazonium in l., and placing r. on trophy, at foot of which kneels a captive with outstretched hands r.	Æ. 1.2 30			L. Verus.	Pl. XXIII 1182	Hunterian Coll., p. 248, No 12.

Trophy, with Emperor on horseback

1183	Hadriano-thera. Mysia.	ΑΥΚΑΙΜΣΕΠΤΙ Μ? ΣΕΟΥΗΡΟΣ. Bust of Sept Severus r., laur., wearing cuirass and palud.; in front countermark.	ΕΠΙΣΤΡ ΜΟΣΧΙΑΝΟΥ ΑΔΡΙΑΝΟΘΗ ΡΙΤΩΝ. Emperor on horse r.; r., hand raised; horse walking: in front, trophy, at foot of which, captive seated l.	Æ. 1 ⁴ 35			Sept. Severus.		B. M. Mysia, p. 75, No 4.
1184	Elaea. Aeolis.	ΑΥ ΚΑΙ Λ ΣΕΠΤΙ ΣΕΟΥΗ ΡΟΣ ΠΕΡ. Bust of Sept. Severus laur., in paludamentum.	ΕΠΙ ΣΤΡΑΤΗΓΟΥ ΛΙΡΡΙΟΥ ΤΗΜΩΝΟΣ in ex. ΕΛΑΙΤΩΝ. Emperor on horseback, r. hand raised towards a trophy at foot of which captive seated.	Æ. 1.4 35			Sept. Severus.		Mionnet, VI, p. 32, No 213.
1185	,,	Μ· ΑΥΡΗ· ΑΝΤΩΝΕΙΝΟΣ ΑΥΓ ΛΟΥΣΕΠΤΙΜΙΟΣ ΓΕΤΑΣΚΑΙΣΑΡ. Bust of Caracalla, slightly bearded, laureate, r., wearing cuirass and paludamentum, facing similar bust of Geta, bare-headed, l.	ΕΠΙΣΤΡΑΤΗΓΟΥΛΙΡΡΙΟΥ... ΩΝ ΟΣ, around ΕΛΑΙΤΩΝ in ex.: The emperor in military attire, riding r., with flying cloak, raising his r. hand; in front, a trophy, at foot of which is seated a captive l.	Æ. 1.6 40			Caracalla and Geta.	Pl. XXIV 1185	Hunterian Coll., p. 308, No 5.

No.	PLACE	OBVERSE	REVERSE	METAL SIZE	WT.	DENOM.	DATE	PLATE	REFERENCE
Trophy with Nike									
1186	Antipolis. <i>Gallia.</i>	ΔΗΜ. Female head r., laureate.	ΑΝΤΙΠ ΛΕΠΙ. Nike standing, crowning a trophy.	Æ. 6 15					Mionnet, I, p. 65, No 11.
1187	,,	ΜΙΔΙ. Similar.	ΑΝΤΙ ΛΕΠΙ. Similar.	Æ. 6 15					,, , No 14.
1188	,,	ΕΠΙ. Α. ΚΟΡ. Young head laureated.	ΑΝΤΙΠ ΛΕΠΙ. Similar.	Æ. 6 15					,, S., p. 130, No 9.
1189	,,	ΚΑΝ. Head of Apollo r., laur.	Α Ν... Similar.	Æ. 5 12.5					,, p. 131, No 13.
1190	Capua. <i>Campania.</i>	Head of Zeus r., laureate; behind, star.	ΖΗΝΑ. Similar; in field, star.	Æ. 95 24			B. C. 268 211		Mionnet, I, p. 113, No 128. Head, <i>Ilist. Num.</i>
1191	Agathokles king of Syracuse. <i>Sicily.</i>	ΣΥΡΑΚΟΣΙΩΝ. Head of Persephone r., with flowing hair.	ΑΓΑΘΟΚΛΕΙΟΣ. Nike erecting trophy; in field, triquetra.	Æ. 9 22.5		Tetra- drachm.	B. C. 310- 307		Head, Coin Syracuse, <i>N. Ch.</i> , 1874, p. 48, No 1.
1192	,,	ΚΟΡΑΣ. Similar head.	Similar; in field, Α.	Æ. 95 24	267 ⁷ 17.33	,,	,,	Pl. XXIV 1192	B. M. Sicily, p. 196, No 379. Head, Coin Syracuse, <i>N. Ch.</i> , 1874, p. 48, No 2.
1193	,,	Similar.	Similar, but inscr. in ex.	Æ. 95 24	265 ⁵ 17.19	,,	,,		B. M. Sicily, p. 196, No 388.
1194	,,	Similar.	Similar; no mon.	Æ. 9 22.5	251 16.26	,,	,,	Pl. XXIV 1194	,, , No 387.
1195	,,	Similar.	Similar, but inscr. in field.	Æ. 1 25	263 17.04	,,	,,	Pl. XXIV 1195	,, , No 381.
1196	Corinth. <i>Corinthia.</i>	IMP CAES DOMITIANVS AVG GERM PM. Head of Domitian r., laur.	VICT. AVG..... COR. Nike standing l., holding shield in r. hand, and palm in l.; in front, trophy at foot of which naked figure seated.	Æ. 1.05 26				Do- mi- tian. Pl. XXIV 1196	Mionnet, IV, S., p. 76, No 505. <i>Hunterian Coll.</i> , p. 103, No 131.
1197	Lampsacus. <i>Mysia.</i>	Forepart of winged horse r. within incuse sq.	Nike, wearing peplos over lower limbs, and necklace, kneeling r., nailing helmet to a trophy; in r., hammer, in l., nail.	Æ. 7 17.5	130 ² 8.43		B. C. 394- 350	Pl. XXIV 1197	B. M. Mysia, p. 82, No 31.
1198	Antiochus I, (Soter) king of <i>Syria.</i>	Helmeted head r.	ΒΑΣΙΛΕΩΣ, I. ANTIOΧΟΥ. r. (in barbarous characters) Nike standing r., crowning trophy.	Æ. 6 15	61.5 3.97	Drachm.	B. C. 281- 261	Pl. XXIV 1198	Rapson, <i>N. Ch.</i> , 1904, p. 317.
1199	,,	Similar, different die.	Similar, different die.	Æ. 6 15	64.8 4.18	,,	,,	Pl. XXIV 1199	,, , No 2.

No.	PLACE	OBVERSE	REVERSE	METAL SIZE	WT.	DENOM.	DATE	PLATE	REFERENCE
1200	Antiochus I (Soter) king of Syria.	Similar, different die.	Similar, different die.	Æ. 5 12.5	33 2.13	Hemi- drachm.	B. C. 281- 261	Pl. XXIV 1200	Rapson, <i>N. Chr.</i> , 1904, p. 317, No 3.
1201	,,	Similar, different die.	Similar, different die.	Æ. 5 12.5	32.2 2.09	,,	,,	Pl. XXIV 1201	,, ,, No 4.
1202	,,	Similar, different die.	Similar, different die.	Æ. 5 12.5	32 2.07	,,	,,	Pl. XXIV 1202	,, ,, No 5.
1203	,,	Similar, different die.	Similar, different die.	Æ. 35 9	11.2 0.72	Obol.	,,	Pl. XXIV 1203	,, ,, No 6.
1204	,,	Similar, different die.	Similar, different die.	Æ. 35 9	11.2 0.72	,,	,,	Pl. XXIV 1204	,, ,, No 7.
1205	,,	Similar, different die.	Similar, different die.	Æ. 55 14	28.1 1.81	Hemi- drachm.	,,	Pl. XXIV 1205	,, p. 318, No 8.
1206	Alexandria. Egypt.	ΑΥΤΤΡΑΙΑΝCΕ ΒΓΕΡΜΔΑΚΙΚ. Head of Trajanus r., laureate; wears aegis.	Nike l., erecting trophy; palm in l.; in ex., ΛΙΑ.	Æ. 1.15 29			Tra- janus.	Pl. XXIV 1206	B. M. Alexandria, p. 53, No 444.
1207	,,	ΑΥΤΚΤΑΙΛΑΔΡ ΑΝΤΩΝΕΙΝΟCCEB YC. Bust of Antoninus Pius r.; in cuirass, palu- damentum and aegis.	Nike advancing l., carrying palm in the l.; in the r., wreath with which she is about to crown a trophy, Δ ΕΚΑΤ ΟΥ; in field, Λ.	Æ. 1.15 29			Anto- ninus Pius.	Pl. XXIV 1207	,, p. 126, No 1072.

Trophy and one captive

1208	,,	Head of Nero r., laur.	Trophy, to which is bound captive kneeling, r.; in field, Λ Η.	Bil. 6 15			A. D. 54-68 Nero.		,, p. 22, No 186.
1209	,,	Λ ΑΥΡΗΛΙΟC ΟΥΗΡΟCCEB. Bust of Lucius Verus r., bare.	ΑΡΜΕ ΝΙΑ. Trophy, at foot, captive seated look- ing back, wearing Phry- gian cap; in f., Λ Ε.	Æ. 9 22.5			Lucius Verus.		,, p. 169, No 1369.

Trophy and two captives

1210	Nicopolis. Moesia Inf.	ΑΥ. Κ. Μ. ΑΥΡ. ΑΝΤΩ- ΝΕΙΝΟC. Laureate head of Caracalla.	ΥΠ. ΦΛ. ΝΙΚΟΠΟΛΙΤ ΠΡΟC. Ι. Trophy, at foot two captives seated, hands tied behind.	Æ. 1.05 26			Carac- calla.	Pl. XXIV 1210	Mionnet, <i>II, S.</i> , p. 139, No 483.
1211	Zacynthus. Peloponnesus.	ΖΑ. Head of M. Antony r., bare.	С. SΟSIVS. Q. Trophy sur- mounted with helmet, at the foot of which, female captive weeping, and male bound.	Æ. 8 20			M. An- tonius.		B. M. Peloponnesus, p. 102, No 87.

No.	PLACE	ORVERSE	REVERSE	METAL SIZE	WT.	DENOM.	DATE	PLATE	REFERENCE
1212	Alexandria. <i>Egypt.</i>	ΑΚΑΙΜΑΡΑΥΡΣΕΥ ΑΛΕΞΑΝΔΡΟΣ. Bust r., laur., of Sev. Alex- ander in aegis, cuirass and palud.	Trophy turned l., two cap- tives face to face, veiled; in f., L ΙΔ.	Æ. 9 22.5					B. M. Alexandria, p. 217, No 1702
1213	,,	ΑΚΓΜΚΤΡΑΙΑΝΟΣΔΕ- ΚΙΟΣ. Bust of Traja- nus Decius r., laur., in cuirass and aegis.	Trophy and two captives; back to back; in field, L Β.	Æ. 9 22.5				Traja- nus De- cius.	,, p. 271, No 2087.
1214	,,	ΜΑΥΡΗΚΟΜΜ ΑΝΤΩΝΙΝΟΣΣΕ. Head of Commodus r., laur.	Trophy; at the foot, two cap- tives wearing Phrygian cap; in f., K L Α.	Æ. 95 24				Com- mo- dus.	,, p. 179, No 1441.
1215	,,	ΑΥΤΟΜΑΞΙΜΙΝΟΣ ΕΥΣΕΒ. Bust of Maxi- minus r., in cuirass, palud. and aegis.	Trophy; two male captives back to back; in f., L Δ.	Æ. 9 22.5				Maxi- minus.	,, p. 232, No 1809.
1216	,,	ΑΚΜΑΝΓΟΡΔΙΑΝΟ- ΣΕΥΣΕΒ. Bust of Gordianus III r., laur., in aegis and cuirass.	Trophy and two captives back to back; in f., L Γ.	Æ. 95 24				Gor- dian III.	,, p. 247, No 1914.
1217	,,	ΑΥΤΤ ΡΑΙΑΝΣΕΒ ΓΕΡΜΔΑΚΙΚ. Head of Trajan r., laur., wears aegis.	Trophy; at foot two bound captives with conical caps (Dacian trophy); in f., L ΙΓ.	Æ. 1.3 32.5				Traja- nus.	,, p. 68, No 562.
1218	,,	Similar, but r., laur., wears cuirass and aegis.	Similar; in f., L ΙΣ.	Æ. 1.3 32.5				,,	,, , No 563.

Trophy and three captives

1219	,,	ΑΥΤΚΠΛΙΚΓΑΛΛΙΗΝΟΣ ΣΕΒ. Bust of Gallienus r., laur., in cuirass.	Trophy; at the foot, three captives, two on r.; ΕΝΑ- ΤΟΥ; to r., L.	Æ. 9 22.5				Gal- lie- nus.	B. M. Alexandria, p. 291, No 2239.
------	----	---	---	--------------	--	--	--	----------------------	---------------------------------------

Trophies two

1220	Nicaea. <i>Bithynia.</i>	ΝΕΡΩΝΚΛΑΥΔΙΟΣ ΚΑΙΣΑΡΣΕΒΑΣ ΤΟΣ. Head of Nero l., bare; in front, lituus.	ΜΤΑΡΚΥΙΤΙΟΣΠΡΕΙΣΚ ΟΣΠΑΤΡΩΝ, ΝΕΙΚ in f., Cuirass, on each side of which, trophy.	Æ. 85 21				Nero.	B. M. Pontus, p. 154, No 15.
------	-----------------------------	--	--	-------------	--	--	--	-------	---------------------------------

II PART

WAR

Arms, Weapons, armours, etc.

- ARROW. — Olbia (Sarmatia), 1.
- ARROW AND BOW STRUNG. — Panticapaeum (Tauric Chersonesus), 2 to 5; Phanagoria (Asiatic Bosphorus), 6; Spalirises and Axes King of Bactria and India, 7.
- ARROW BOW STRUNG AND CLUB. — Populonia (Etruria), 8, 9; Aluntium (Sicily), 10; Thebes (Boeotia), 11.
- ARROW BOW AND CLUB ON WHICH LION'S SKIN. — Juba II King of Mauretania, 12.
- ARROW BOW STRUNG AND QUIVER. — Alaesa (Sicily), 13; Syracuse (Sicily), 14; Patrae (Peloponnesus), 15.
- ARROW AND CLUB. — Thebes (Boeotia), 16, 17.
- ARROW HEAD. — Praeneste (Central-Italy), 17a; Polyrrhenium (Crete), 16 to 20, uncertain (Asia Minor), 21.
- ARROW-HEAD AND SPEAR-HEAD. — Ceraea (Crete), 22, 23.
- ARROW AND JAWBONE. — Apollonia (Aetolia), 24.
- ARROW AND QUIVER. — Heraclea (Lucania), 25.
- AXE. — Uncertain (Gallia), 26, 27.
- AXE AND BOW IN CASE. — Olbia (Sarmatia), 28 to 30.
- AXE AND CLUB. — Aes Grave of Etruria, 30a.
- AXE AND CRESCENTS WITHIN FOUR SPOKES OF WHEEL. — Uncertain (Gallia), 31 to 36.
- AXE AND FASCIS. — Ptolemaus (Cyren?) (Cyprus), 37.
- AXE-HEAD. — Rhoemetalkes I, King of Thrace, 38.
- AXE AND KNIFE. — Aes Grave of Etruria, 38a to 38c.
- AXE "PICK-AXE". — Damastium (Illyria), 39.
- AXES TWO. — Uncertain (Gallia), 40.
- AXE DOUBLE. — Aes Grave (Etruria), 41 to 42; Firmum (Picenum), 42a; Vestini (Picenum), 43; Amadokos I, King of Thrace, 44; Teres II or III, King of Thrace, 45; Cranium (Peloponnesus), 46; The Abbaeti (Mysia), 47; Tenedos (Troas), 48 to 67; Alinda (Caria), 68, 69; Aphrodisias and Plarasa (Caria), 70, 71; Euromus (Caria), 72 to 74; Jasus (Caria), 75, 76; Mylasa (Caria), 77 to 79; Myndus (Caria), 80, 81; Pixodarus Satrap of Caria, 82; Plarasa (Caria), 83; Thyatira (Lydia), 84 to 88; Mostene (Lydia), 89; Abbaitis (Phrygia), 90; Eriza (Phrygia), 91; Eumeneia (Phrygia), 92.
- AXE-DOUBLE FILLETED. — Aphrodisias (Caria), 93 to 95; Heraclea Salbace (Caria), 96; Hieropolis (Phrygia), 97.
- AXE-DOUBLE HEAD OF. — Uncertain Aes Grave of Etruria, 98 to 100b.
- AXE-DOUBLE WITH PALM BRANCHES ON HANDLES. — Aphrodisias (Caria), 101.
- AXE-DOUBLE WITH SERPENT ROUND HANDLE SURMOUNTED BY RADIATE HEAD. — Hieropolis (Phrygia), 102.
- AXE-DOUBLE AND TRIDENT COMBINED. — Mylasa (Caria), 103.
- BIPENNIS (SEE AXE-DOUBLE).
- BOW-CRANIUM — Cephalonia (Peloponnesus), 104 to 110; Prusias I, King of Bithynia, III; Erythrae (Ionia), 112.
- BOW AND CLUB. — Thasos (Is. Thrace), 113 to 115; Pherae (Thessaly), 116.
- BOW AND CLUB CROSSED. — Tarentum (Calabria), 117; In

- general Bruttium. 117a; Olynthus (Macedonia), 118; Uncertain, 119.
- BOW, CLUB AND BOW-CASE. — Nicaea (Bithynia), 120.
- BOW, CLUB AND BOW-CASE CROSSED. — Erythrae (Ionia), 121.
- BOW, CLUB AND DIOTA. — Thebes (Boeotia), 122.
- BOW, CLUB AND QUIVER. — Carteia (Baetica), 123; Luceria (Apulia), 124, 124a; Heraclea (Lucania), 125, 126; Hydruntum (Calabria)?, 127 to 127b; Alexander III, King of Macedonia, 128; In general Macedonia, 129; Alizia (Acarmania), 130; Heraclea (Bithynia), 131; Erythrae (Ionia), 132.
- BOW CLUB AND QUIVER CROSSED. — Uncertain (Sicily), 133; Erythrae (Ionia), 134.
- BOW AND TWO CLUBS. — Dyrrhachium (Illyria), 135.
- BOW AND QUIVER. — Alaea (Sicily), 136; Segesta (Sicily), 137; Cherronesus (Tauric Chersonese), 138; Heraclea (Thessaly), 139; Dra? (Acarmania), 140; Athens (Attica), 141, 142; Cnossus (Crete), 143; Prusias I, King of Bithynia, 144; Cyme (Aeolis), 144, 145; Bargylia (Caria), 147; In general Lycia, 148; Antiphellus (Lycia), 149; Bubon (Lycia), 150; Myra (Lycia), 151; Perga (Pamphylia), 152; Selge (Pisidia), 153; Termessus (Pisidia), 154; Demetrius I, Soter, King of Syria, 155; Demetrius I or II, King of Syria, 156, 157; Strato I, King of Bactria and India, 158; Oea (Syratica), 158a.
- BOW AND QUIVER IN SALTIRE. — Antiphellus (Lycia), 159; Cragus (Lycia), 160 to 162; Limyra (Lycia), 163; Myra (Lycia), 164; Patara (Lycia), 165, 166; Phellus (Lycia), 167; Tlos (Lycia), 168; Tr... (Lycia), 169; Xanthus (Lycia), 170; Perga (Pamphylia), 171.
- BOW QUIVER AND JAWBONE. — Oeta (Thessaly), 172.
- BOW QUIVER AND LAUREL BRANCH. — Blaundus (Lydia), 173; Caesarea (Cappadocia), 174.
- BOW AND A GREAT STAR. — Panticapaeum (Tauric Chersonesus), 175.
- BOW AND THUNDEBOLT. — Selge (Pisidia), 176 to 178.
- BOW STRUNG. — Consentia? (Bruttii), 179; Alaea (Peloponnesus), 180; Aptaera (Crete), 181, 182; Prusias I, King of Bithynia, 183; Philetærus, Eumenes I, Attalus I, Kings of Pergamum, 184.
- BOW STRUNG IN CASE WITH ARROWS AND CLUB. — Ceretapa Diocaesarea (Phrygia), 185.
- BOW STRUNG IN CASE WITH ARROW AND CLUB COVERED WITH LION'S SKIN. — Ceretapa-Diocaesarea (Phrygia), 186.
- BOW STRUNG AND CLUB. — Luceria (Apulia), 187; Agyrium (Sicily), 187a; Thasos (Is. or Thrace), 188 to 190; Perdicas II, King of Macedonia, 191; Philip II, King of Macedonia, 192, 193; Alexander III King of Macedonia, 194; Heraclea (Illyria), 195, 196; Thebes (Boeotia), 197 to 199; Selge (Pisidia), 200.
- BOW STRUNG AND CLUB CROSSED. — Tarentum (Calabria), 201; Heraclea (Lucania), 202; In general Bruttii, 203; Amyntas III King of Macedonia, 204.
- BOW STRUNG AND CLUB CROSSED AMID DOTS. — Heraclea (Lucania), 205, 206.
- BOW STRUNG CLUB AND QUIVER. — Rubi (Apulia), 207; Hadrianopolis (Thrace), 208; Archelaus I King of Macedonia, 209; Dyrrhachium (Illyria), 210; Antissa (Lesbos), 210a.
- BOW STRUNG AND QUIVER. — Alaea (Sicily), 211, 212; Thessalonica (Macedonia), 213; Oeta (Thessaly), 214; Stymphalus (Peloponnesus), 215; Ephesus (Ionia), 216, 217; Bargylia (Caria), 218; Salamis? (Cyprus), 219, 220.
- BOW-CASE. — Melos (Aegean Is.), 221.
- BOW-CASE AND CLUB. — Zoilus, King of Bactria and India, 222.
- BOW-CASE AND QUIVER. — Uncertain (Bosporus), 223 to 225; Seleucus II, King of Syria, 226.
- BOW CASE BETWEEN SERPENTS. — Adramyteum (Mysia), 227; Parium (Mysia), 228, 229; Pergamum (Mysia), 230, to 234; Apollonis (Lydia), 235; Nysa (Lydia), 236; Sardes (Lydia), 237; Stratonicea (Lydia), 238; Tralles (Lydia), 239 to 250; Apameia (Phrygia) 251 to 253; Laodicea (Phrygia), 254 to 257; Synnada (Phrygia), 258.
- BOW IN CASE. — Panticapaeum (Tauric Chersonesus), 259, 260; Cius (Bithynia), 261; Heraclea (Bithynia), 262; Leucon II or III, King of Bosporus, 263; Eumenes II, King of Pergamum (Mysia), 264; Cos (Is. of Caria), 265, 266; Ariarathes X Eusebus Philadelphus (Cappadocia), 267, 268; Antiochus I, King of Syria, 269; Mithradates I, King of Parthia, 270; Mithradates II, King of Parthia, 271 to 273; Sinatruces, King of Parthia, 274; Phraates III, King of Parthia, 275; Orodes I, King of Parthia, 276, 277; Maues, King of Bactria and India, 278; Arsaces Theos, King of Bactria and India, 279; Sarias Scythian, Dynast? of Bactria and India, 280.
- BOW IN CASE AND BATTLE AXE. — Olbia (Sarmatia), 281 to 286.
- BOW IN CASE AND CLUB. — Alexander the Great, King of Macedonia, 287 to 289; In general Macedonia, 290; Cius (Bithynia), 291 to 294; Heraclea (Bithynia), 295 to 299; Erythrae (Ionia), 300 to 309; Smyrna (Ionia), 310; Halicarnassus (Caria), 311; Cos (Is.

Caria), 312 to 317; Aegae (Cilicia), 318; Salamis (Cyprus), 319 to 322; Hypaepa (Lydia), 323; Saitta (Lydia), 324; Sebaste (Phrygia), 325.

BOW IN CASE CLUB AND BEE. — Erythrae (Ionia), 326, 327; Maeonia (Lydia), 328; Sardes (Lydia), 329.

BOW IN CASE CLUB AND CLOVEN-HOOF. — Erythrae (Ionia), 330.

BOW IN CASE CLUB AND EARS OF BARLEY. — Callatia (Moesia Inf.), 331, 332.

BOW IN CASE CLUB AND LION'S SKIN — Cephaloedium (Sicily), 333, 334; Heraclea (Bithynia), 335 to 338.

BOW IN CASE CLUB ON WHICH LION'S SKIN AND TRIDENT. — Mithradates King of Bosphorus, 339.

BOW IN CASE AND CRAB. — Cos (Is. of Caria), 340.

BOW IN CASE AND LANCE-HEAD. — Panticapaeum (Tauric Chersonesus), 341.

BOW IN CASE WITH QUIVER. — Uncertain of Syria or Phoenicia, 342.

BOW IN CASE BETWEEN SERPENTS (see Bow-Case between Serpents).

BOW IN CASE ON TABLE. — Heraclea (Bithynia), 343.

BOW IN CASE WITHIN WREATH OF OAK. — Alinda (Caria), 344.

CAESTUS ON HAND. — Tuder (Umbria), 345, Smyrna (Ionia), 346, 347.

CAESTUS ON TWO HANDS. — Smyrna (Ionia), 348 to 350.

CLUB. — Carteia (Baetica), 351; Populonia (Etruria), 352 to 354; Volaterra (Etruria), 355 to 363; Tuder (Umbria), 364 to 367; Vettuna (Umbria), 368; Aes Grave (Central Italy), 369; Uncertain (Italy), 370, 371; Luceria (Apulia), 372, 373; Hipponium (Bruttii), 374, 375; Petelia (Bruttii), 376; Calacte (Sicily), 377; Centuripae (Sicily), 378; Menaenum (Sicily), 379; Panormus (Sicily), 380 to 382; Syracuse (Sicily), 383; Cherronesus (Tauric Chersonesus), 384, 385; Olbia (Sarmatia), 386, 387; Callatia (Moesia Inf.), 388, 389; Byzantium (Thrace), 390; Perinthus (Thrace), 391 to 395; Macedonia in general, 396, 397; Amphipolis (Macedonia), 398; Diu (Macedonia), 399; Heraclea Sintica (Macedonia), 400; Olynthus (Macedonia), 401; Phila (Macedonia), 402; Scotussa (Macedonia), 403; Thessalonica (Macedonia), 404; Adaeus Dynast? of Macedonia, 405; Philip V. King of Macedonia, 406; Heraclea Trachinia (Thessaly), 407 to 410; Pherae (Thessaly), 412; Sootussa (Thessaly), 413; Leucas (Aeacarnania), 414, 415; Aetolia in general, 416; Thebes (Boeotia), 417, to 422; Athens (Attica), 423; Argos (Argolis), 424; Asine (Peloponnesus), 425; Laconia (Peloponnesus), 426 to 429; Patrae (Pelo-

ponnesus), 430; Pronni (Peloponnesus), 431, 432; Tyrins (Peloponnesus), 433; Bithynium also called Claudiopolis (Bithynia), 434; Cius (Bithynia), 435 to 438; Heraclea (Bithynia), 439 to 442; Clazomenae (Ionia), 443, 444; Erythrae (Ionia), 445 to 451; Heraclea Salbace (Caria), 452; Ceraitae (Pisidia), 453, 454; Selge (Pisidia), 455, 456; Olba (Cilicia), 457, 458; Apollonis (Lydia), 459, 460; Blaundus (Lydia), 461; Hypaepa (Lydia), 462; Archelaus King of Cappadocia, 463; Caesarea (Cappadocia), 464 to 470; Antiochus VII Sidetes, King of Syria, 471; Mithradates II King, of Parthia, 472; Phraates III, King of Parthia, 473; Mithradates III, King of Parthia, 474; Menander, King of Bactria and India, 475; Uncertain, 476.

CLUB AND ABROW. — Thebes (Boeotia), 477 to 480.

CLUB AND BOEOTIAN SHIELD. — Thebes (Boeotia), 481, 482.

CLUB AND CADUCEUS. — Thebes (Boeotia), 483 to 485.

CLUB AND CADUCEUS UNITED. — Laconia (Peloponnesus), 486 to 488; Nicaea (Bithynia), 489.

CLUB AND CRAB. — Cos (Is Caria), 490 to 492.

CLUB, FISCUS (PURSE) AND SUBSELLIUM (SEAT). — In general Macedonia, 493 to 495.

CLUB AND HABPA. — Philip V King of Macedonia 496; Argos (Argolis), 497.

CLUB ENDING IN MONOGRAM OR LETTER. — Tyre (Phoenicia), 498 to 501.

CLUB AND NIKE. — Heraclea ad Latmum (Ionia), 502.

CLUB ON WHICH LION'S SKIN. — The Abbaeti (Mysia), 503; Pergamum (Mysia), 504; Ephesus (Ionia), 505 to 507; Alinda (Caria), 508; Aegeae (Cilicia), 509; Caystriani (Lydia), 510; Cilbiani Sup. (Lydia), 511; Nysa (Lycia), 512; Sardes (Lydia), 513; Tralles (Lydia), 514; Laodicea (Phrygia), 515; Peltae (Phrygia), 516; Leptis Magna (Syrtica), 516a, 516b.

CLUB OVER MAEANDER SYMBOL. — Apameia (Phrygia), 517.

CLUB ON MACEDONIAN SHIELD. — In general Macedonia, 518.

CLUB WITH OLIVE BRANCH IN SALTIRE. — Magarsus (Cilicia), 519.

CLUB WITH PALM. — Uncertain, 520.

CLUB AND QUIVER. — Aluntium (Sicily), 520a.

CLUB AND SHRUB IN VASE (STYRAX?). — Selge (Pisidia), 521.

CLUB WITH STAR AND CRESCENT. — Caesarea (Cappadocia), 522.

CLUB BETWEEN STARS. — Lacedemonians-Laconia (Peloponnesus), 523.

CLUB AND SERPENT STAFF. — Cos (Is. of Caria), 524.

CLUB AND THYRSUS. — Thebes (Boeotia), 525, 526.
 CLUB AND THYRSUS IN SALTIRE. — Thebes (Boeotia), 527; Leptis Magna (Syrtyca), 528 to 530b.
 CLUB IN WREATH. — Thasos (Is. Thrace), 531; Laconia (Peloponnesus), 532 to 534; Leptis Magna (Syrtyca), 535 to 536.
 CLUB IN WREATH OF APPLE. — Berenice II, Queen of Egypt, 537.
 CLUB IN WREATH OF LAUREL. — Caelia (Apulia), 538; Perinthus (Thrace), 539; Thasos (Is. Thrace), 540, 541; Macedonia as a Roman Province, 542 to 545; Heraclea Trachinia (Thessaly), 546; Cyzicus (Mysia), 547; Parium (Mysia), 548; Birytis (Troas), 549 to 552; Heraclea ad Latmum (Ionia), 553 to 557; Mithridates Philo (Armenia?) 558; Juba II, King of Mauretania 558a, 558b; Ptolemaeus King of Mauretania 558.
 CLUB WITHIN WREATH OF OAK. — In general Macedonia 559 to 562; Uncertain mint Macedonia, 563; Macedonia, as Roman Province, 564, 569; Amphaxitis (Macedonia), 570; Amphipolis (Macedonia), 571, 572; Heraclea Sintica (Macedonia), 573; Perseus, King of Macedonia 574, Philip V, King of Macedonia, 575 to 578; In general Epirus, 579; Leucas (Acarmania), 580 to 582; Heraclea ad Latmum (Ionia), 583; Alinda (Caria), 584 to 586; Seleucia ad Calycadnum (Cilicia), 587; Tarsus (Cilicia), 588 to 590; Tarsus (when called Antiochia ad Cydnum) (Cilicia), 591; Sardes (Lydia), 592, 593.
 CLUB WITHIN WREATH OF OLIVE. — Heraclea Trachinia (Thessaly), 594.
 CLUB IN WREATH OF PARSLEY. — Argos (Argolis), 595, 596; Cleonae (Peloponnesus), 597.
 CLUBS TWO. — Tuder (Umbria), 598.
 CLUBS TWO WITH ONE HANDLE. — Vibo Valentia (Bruttii), 599.
 DAGGER. — Armorica (Gallia), 600.
 HARPA. — Gyaros (Aegean Is.), 601; Scriphos (Aegean Is.), 602 to 606; Amisus (Pontus), 607; Sinope (Paphlagonia) 608, 608a; Astyra (Caria), 609; Astypalea (Caria), 610 to 613; Etenna (Pisidia), 614; Olba (Cilicia), 615; Cybistra (Cappadocia), 616; Rhosus (Seleucis and Pieria), 617.
 HARPA AND CLUB (SEE CLUB AND HARPA).
 HARPA IN WREATH. — Philip V King of Macedonia, 618, 619; Larissa Cremaste (Thessaly), 620.
 HARPAE TWO. — Scriphos (Aegean Is.), 621.
 JAWBONE OF ANIMAL. — Sybrita (Crete), 622.
 JAWBONE OF ANIMAL AND ARROW. — Apollonia (Aetolia), 623.

JAWBONE OF BOAR AND SPEAR-HEAD. — Panormus (Sicily), 624; Oeta (Thessaly), 625; In general Aetolia, 626 to 632 Amphissa (Locri Ozolae), 633 to 635; Thronium (Locris), 636.
 KNIFE CROOKED. — Etenna (Pisidia), 637.
 KNIFE SIMPULUM AND AXE. — Gades (Baetica), 638.
 KNIFE SIMPULUM AXE AND STAR. — Gades (Baetica), 639.
 KNIFE AND SPEAR-HUNTING. — Oeta (Thessaly), 640 to 642.
 QUIVER. — Syracuse (Sicily), 643; Olbia (Sarmatia), 644, 645; Callatia (Moesia Inf.), 646; Thessalonica (Macedonia), 647, 648; Euboea in general, 649; Athens (Attica), 650, 651; Zacynthus (Is. of Elis), 652; Argos (Argolis), 653 to 655; Cuossus (Crete), 656, 657; Gyaros (Aegean Is.), 658; Amisus, (Pontus), 659, 660; Sinope (Paphlagonia), 661, 662; Euipe (Caria), 663; In general Lycia, 664; Cragus (Lycia), 665, 666; Cragus and Xanthus (Lycia), 667; Masicytes (Lycia), 668, 669; Tlos (Lycia), 669a; Xanthus and Cragus (Lycia), 670; Isinda (Pisidia), 671, 672; Caesarea (Cappadocia), 673.
 QUIVER AND CLUB. — Aluntium (Sicily), 673a.
 QUIVER AND TORCH CROSSED. — Abydus (Troas), 674.
 QUIVER-LIKE OBJECT. — Syracuse (Sicily), 675.
 QUIVER IN WREATH. — Apollonia (Illyria), 676; Zacynthus (Is. Elis), 677 to 679.
 SCABBARD. — Ariminum? (Umbria), 680.
 SLING. — Aspendus (Pamphylia), 681 to 684.
 SPEAR-HEAD. — Tuder (Umbria), 685 to 687; Firmum (Picenum), 687a; Uncertain Aes Grave of Central Italy, 688, 689; Venusia (Apulia), 690; Cassander King of Macedonia, 690a; In general Aetolia 691, 692; Oeantheia (Locris), 693; Polyrrhenium (Crete), 694 to 697; Chalchetor (Caria), 698; Selge (Pisidia), 699, 700; Thyessus (Lydia), 701.
 SPEAR-HEAD IN WREATH. — Samnium (Central Italy), 701a; Phoenice (Epirus), 702; Epirote Republic 703; In general Epirus, 704.
 SPEAR-HEAD AND ARROW-HEAD. — Ceraitae (Crete), 705, 706; (see also arrow-head and spear-head).
 SPEAR-(HUNTING) AND SWORD. — Aenianes (Thessaly), 707.
 SWORD. — Ariminum (Umbria), 708, 708a; Parium (Mysia), 709.
 SWORD IN SHEATH. — Athens (Attica), 710; Amasia (Pontus), 711, 712; Amisus (Pontus), 713 to 717; Chabacta (Pontus), 718; Comana (Pontus), 719; Gaziura (Pontus), 720; Laodicea (Pontus), 721; Neocaesarea (under the name of Cabera-Pontus), 722;

- Pimolisa (Pontus), 723; Taulara or Talaura, 724, 725; Amastris (Paphlagonia), 726, 727; Sinope (Paphlagonia), 728 to 730; Tisna (Aeolis), 731; Caunus (Caria), 732, 733; Mylasa (Caria), 734; Epicteteis (Phrygia), 735.
- SWORD IN WREATH.** — Uncertain, 736.
- CUIRASS.** — Alaesa (Sicily), 737; Aphrodisias and Plarasa (Caria), 738 to 741; Plarasa (Caria), 742; Conana (Pisidia), 743; Uncertain, 744.
- CUIRASS BETWEEN TROPHIES.** — Nicaea (Bithynia), 745.
- GREAVES (OR CNEMIS).** — Himera (Sicily), 746; Thronium (Locris), 747.
- HELMET.** — Entella (Sicily), 748, 749; Himera (Sicily), 750, 751; Panormus (Sicily), 752; Herod Archelaus (Palestine), 753.
- HELMET CAMPANIAN.** — Uncertain (Sicily), 754.
- HELMET CORINTHIAN CRESTLESS.** — Cumae (Campania), 755, 756; Croton (Bruttii), 757; Temesa (Bruttii), 758, 759; Scione (Macedonia), 760 to 764a; Amyntas II, King of Macedonia, 765; Genthius, King of Illyria, 765 a; Scodra (Illyria), 765 b to 765 c; Argos (Argolis), 766; Tegea (Peloponnesus), 767; Phocis, 768; Melos (Aegean Is.), 769.
- HELMET CRESTED.** — Aes Grave (Central Italy), 770, 771; Byzantium (Thrace), 772 to 774; Bastareus Dynast of Thrace, 775; Mesembria (Thrace), 776 to 780; Lete (Macedonia), 781; Orescii (Macedonia), 782; Uncertain King Dokimos (Macedonia), 783; Alexander I and Perdicas II (Macedonia), 784 to 790; Perdicas II (Macedonia), 791; Archelaus I (Macedonia), 792, 793; Uncertain (Macedonia), 794; Cranium (Peloponnesus), 795 to 797; Argos (Peloponnesus), 798, 799; Lampsacus (Mysia), 800, 801; Neandria (Troas), 802; Lesbos (Is. Aeolis), 803; Phocaea (Ionia), 804; Calymna (Is. Caria), 805; Apamea (Phrygia), 806; Cyrene (Cyrenaica), 807; Leptis Magna (Syrtyca), 807 a; Oea, Macaraea and Bilan? (Syrtyca), 807 b.
- HELMET CREST OF.** — Heraclea (Ionia), 808.
- HELMET FACING.** — Mesembria (Thrace), 809; Argos (Peloponnesus), 810.
- HELMET MACEDONIAN.** — In general Macedonia, 811 to 817; Cassander King of Macedonia, 818; Antigonus Gonatas, King of Macedonia, 819; Demetrius II King, of Macedonia, 820; Philip V, King of Macedonia, 821; Uncertain (Macedonia), 822; Pyrrhus King of Epirus, 823, 824; Epicteteis (Phrygia), 825.
- HELMET MACEDONIAN WITH HORN.** — Antiochus VI, King of Syria, 826; Tryphon Diodotus, King of Syria, 827 to 831.
- HELMET PHRYGIAN.** — Melos (Aegean Is.), 832.
- HELMET ON SHIELD.** — Camarina (Sicily), 833.
- HELMET WITH SWORD AND PALM.** — Uncertain, 834.
- HELMET SURMOUNTED BY STAR.** — Orthagoria Stageira (Macedonia), 835 to 838.
- SHIELD.** — Massilia (Gallia), 839; Ariminium (Umbria), 840; Uncertain (Aes Grave Central Italy), 841; Paestum (Lucania), 842, 843; Mesembria (Thrace), 844; Dyrrhachium (Illyria), 845 to 847; Antiochia (Caria), 848; Aspendus (Pamphylia), 849; Selge (Pisidia), 850 to 852.
- SHIELD OF AJAX.** — Salamis (Attica), 853 to 858.
- SHIELD AMAZONIAN.** — Uncertain Town (Macedonia), 859.
- SHIELD WITH ANCHOR.** — Antiochus I, King of Syria, 860, 861.
- SHIELD BOEOTIAN.** — Boeotia (Uncertain mint), 862 to 874; Acraephium (Boeotia), 875 to 877; Chaeroneia (Boeotia), 878, 879; Copae (Boeotia), 880, to 881; Coroneia (Boeotia), 882 to 893; Haliartus (Boeotia), 894 to 901; Lebadeia (Boeotia), 902; Mycalessus (Boeotia), 903 to 910; Orchomenus (Boeotia), 911 to 915; Pharae (Boeotia), 916 to 918; Plataea (Boeotia), 919 to 922; Tanagra (Boeotia), 923 to 951; Thebes (Boeotia), 952 to 989; Thespieae (Boeotia), 990 to 996.
- SHIELD BEHIND IT TWO DISKELES.** — Uncertain Dynast of (Lycia), 997.
- SHIELD, ON IT HORSE'S HOOF.** — Larissa (Thessaly), 998.
- SHIELD MACEDONIAN.** — In general Macedonia, 999 to 1005; Bottiaei Emathiae, 1006 to 1008; Scodra (Illyria), 1009; Genthius, King of Illyria, 1010; Uncertain King, Scodra (Illyria), 1011; Pyrrhus, King of Epirus, 1012; Philadelphia (Lydia), 1013; Antiochus II or III, King of Syria, 1014.
- SHIELD MACEDONIAN WITH HEAD OF PHILIP V, AS PERSEUS.** — Philip V, King of Macedonia, 1015.
- SHIELD MACEDONIAN WITH HEAD OF ANTIOCHUS IV.** — Alexandria ad Issum (Cilicia), 1016.
- SHIELD ORNAMENTED.** — Early Electrum (Ionia), 1017.
- SHIELD OVAL.** — Tarsus (Cilicia), 1018.
- SHIELD WITH PENTAGRAM.** — Pitane (Mysia), 1019, 1020.
- SHIELD ROUND, WITH SPEAR ETC.** — Cotys I, King of Bosphorus 1021; Sauromates I, King of Bosphorus, 1022, 1023; Cotys II, King of Bosphorus, 1024; Rhocmetalces, King of Bosphorus, 1025; Sauromates II, King of Bosphorus, 1026; In general Bithynia, 1027 to 1029;

- Heraclea (Bithynia), 1030; Oea, Macaraea and Bilan? (Syratica), 1030a.
- SHIELD OVAL WITH SPEAR. — Leucon II or III King of Bosphorus, 1031.
- SHIELD ON WHICH THUNDERBOLT. — Molossi (Epirus), 1032, 1033; Elis (Peloponnesus), 1034.
- SHIELD WITH TRIPOD. — Antiochus I, King of Syria, 1035.
- SHIELD ON WHEEL. — Early Electrum (Ionia), 1036.
- SHIELD WITHOUT ORNAMENT. — Samos (Ionia), 1037.
- SHIELD WITH DEVICE "BULL'S HEAD". — Polyrhenium (Crete), 1038.
- SHIELD WITH DEVICE "BULL". — Rhosus (Seleucis and Pieria), 1039.
- SHIELD WITH DEVICE "TWO COCKS". — Khäroi as Dynast of Antiphellus (Lycia), 1040; Täththiväibi as Dynast of Antiphellus? 1041.
- SHIELD WITH DEVICE "SEATED GRIFFIN". — In general Lycia, 1042.
- SHIELD WITH DEVICE "FOREPART OF HORSE". — Aspendus (Pamphylia), 1043, 1044.
- SHIELD WITH DEVICE "OX'S HOOF". — Larissa (Thessaly), 1045.
- SHIELD WITH DEVICE "PEGASOS". — Khin... (Lycia), 1046 to 1048; Uncertain Dynast (Lycia), 1049.
- SHIELD WITH DEVICE "WINGED BOAR". — Vähssära Dynast of Patara (Lycia), 1050.
- SHIELD WITH DEVICE "WINGED LION". — Kupolli (Lycia), 1051.
- SHIELD WITH DEVICE "WINGED STAG". — Uncertain (Lycia), 1052, 1053.
- SHIELDS TWO CROSSED WITH TWO SPEARS. — Felix Procurator of Claudius at Jerusalem 1053a; Oea (Syratica), 1053b.
- SHIELDS MACEDONIAN THREE. — Mylasa (Caria), 1054, 1055.
- SIGNA TWO (SEE STANDARDS TWO).
- STANDARDS TWO. — Juliopolis (Bithynia), 1056.
- STANDARDS TWO "LEGIONARY EAGLES". — Ruscino (Gallia), 1057; Berytus (Phoenicia), 1058, 1059.
- STANDARDS TWO "LEGIONARY EAGLES" IN WREATH. — Heliopolis (Coele-Syria), 1060; Berytus (Phoenicia), 1061 to 1064.
- STANDARDS TWO AND ALTAR ON IT EAGLE. — Tomi (Moesie Inf.), 1065, 1066; Neoclaudiopolis (previously Neapolis) (Paphlagonia), 1066a; Bithynium after called Claudiopolis (Bithynia), 1066b; Cretia-Flaviopolis (Bithynia), 1066c; Nicaea (Bithynia), 1067 to 1069; Nicomedia (Bithynia), 1070 to 1071; Tavium (Galatia), 1072 to 1074.
- STANDARDS TWO AND AQUILA LEGIONARY. — Emerita (Lusitania), 1074a; Corduba (or Colonia Patricia) Hispania Ulterior, 1075, 1076; Acci (or Colonia Julia Gemella), (Tarraconensis), 1077; Caesaraugusta (Tarraconensis), 1078, 1079; Patrac (Peloponnesus), 1080, to 1084; Apamea (Bithynia), 1085; Juliopolis (Bithynia), 1086, 1087; Nicaea (Bithynia), 1088, 1089; Cremna (Pisidia), 1089a; Caesarea (Cappadocia), 1090; Alexandria (Egypt), 1091.
- STANDARDS TWO AND AQUILAE. — Acci (Tarraconensis), 1092 to 1095; Apamea (Bithynia), 1096; Nicaea (Bithynia), 1097; Berytus (Phoenicia), 1098 to 1101.
- STANDARDS TWO AND EAGLE. — Germa (Galatia), 1102; Alexandria (Egypt), 1103.
- STANDARDS TWO BETWEEN THEM MALE FIGURE. — Perga (Pamphylia), 1104.
- STANDARDS TWO BETWEEN THEM TEMPLE CONTAINING EAGLE. — Perga (Pamphylia), 1105.
- STANDARDS TWO BETWEEN THEM VEXILLUM. — Italica (Baetica), 1106; Acci (Tarraconensis), 1107, 1108; Caesaraugusta (Tarraconensis), 1109; Cassandrea (Macedonia), 1110, 1111; Nicaea (Bithynia), 1112; Antiochia (Pisidia), 1113 to 1119; Ancyra (Galatia), 1120, 1121.
- STANDARDS THREE. — Philippi (Macedonia), 1122; Apamea (Bithynia), 1123; Juliopolis (Bithynia), 1124, 1125; Nicaea (Bithynia), 1126 to 1128; Antiochia (Pisidia), 1129; Comama (Col. Julia Aug. Prima Fide) (Pisidia), 1130; Sidon (Phoenicia), 1131, 1132.
- STANDARDS FOUR. — Nicaea (Bithynia), 1133, 1134.
- VEXILLUM. — Caesaraugusta (Tarraconensis), 1135, 1136; Rhesaena (Mesopotamia), 1137.
- VEXILLUM BETWEEN TWO EAGLES. — Damascus (Coele-Syria), 1138, 1139.
- VEXILLA TWO WITH EAGLE. — Deultum (Thrace), 1140; Ninica (Cilicia), 1141; Alexandria (Egypt), 1142 to 1149.
- VEXILLA TWO WITH TYCHE. — Mallus (Cilicia), 1150, 1151.
- TROPHY. — Celsa (Tarraconensis), 1152 to 1154; Capua (Campania), 1155; Caelia (Apulia), 1156 to 1159; Heraclea (Lucania), 1160, 1161; Tomi (Moesia Inf.), 1162; Byzantium (Thrace), 1163; Cotys V and Rhescuporis Kings of Thrace, 1164; Amphipolis, (Macedonia), 1165; In general Aetolia, 1166; Thebes? (Bocotia), 1167; Chalcedon (Bithynia), 1168; Prusias II, King of Bithynia, 1169; Pergamum (Mysia), 1170, 1171; Mytilene (Lesbos), 1172; Amblada (Pisidia), 1173; First revolt suppressed, Judaea, 1174; Alexandria (Egypt), 1175, 1176.
- TROPHY WITH FIGURE. — Antigonus I Aonatas, King of Macedonia, 1177, 1178; Heraclea (Bithynia), 1179 to 1181; Nicaea (Bithynia), 1182.

TROPHY WITH EMPEROR ON HORSEBACK. — Hadrianothera (Mysia), 1083; Elaea (Aeolis), 1184, 1185.

TROPHY WITH NIKE. — Antipolis (Gallia), 1186 to 1189; Capua (Campania), 1190; Agathokles, King of Syracuse (Sicily), 1191 to 1195; Corinth (Corinthia), 1196; Lampsacus (Mysia), 1197; Antiochus I, Soter, King of Syria, 1198 to 1205; Alexandria (Egypt), 1206, 1207.

TROPHY AND A CAPTIVE. — Alexandria (Egypt), 1208, 1209.

TROPHY AND TWO CAPTIVES. — Nicopolis (Moesia Inf.), 1210; Zacynthus (Peloponnesus), 1211; Alexandria (Egypt), 1212 to 1218.

TROPHY AND THREE CAPTIVES. — Alexandria (Egypt), 1219.

TROPHIES TWO. — Nicaea (Bithynia), 1220.

Arrow—Axe.

X
/

Arrow and Bow strung.



Æ
6

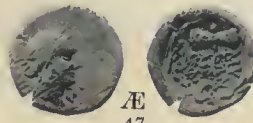

Æ
47



Æ
55



Æ
7



Æ
48



Æ
56

—Bow strung and Quiver.



Æ
15



Æ
49



Æ
57

—head and Spear-head.



Æ
22

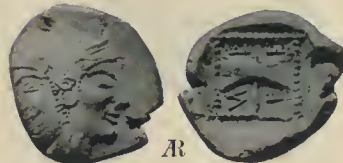

Æ
50



Æ
58

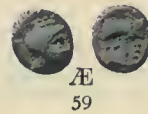

Æ
59

—and Jawbone.

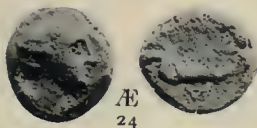

Æ
24

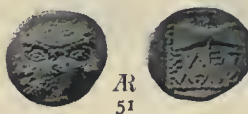

Æ
51



Æ
60

Pick-Axe.

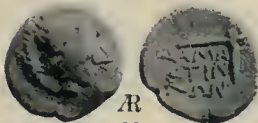

Æ
39



Æ
53



Æ
61

Axe—double.

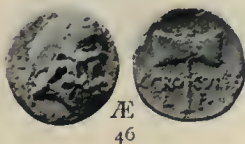

Æ
46



Æ
54

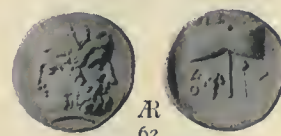

Æ
62

6. Phanagoria (Asiatic Bosphorus). 7. Spalirises with Azes Kings of Bactria and India. 15. Patrae (Peloponnesus).
 22. Ceraea (Crete). 24. Apollonia (Aetolia). 39. Damastium (Illyria). 46. Cranium (Peloponnesus).
 47. The Abbaeti (Mysia). 48 to 62. Tenedos (Troas).

Axe—double.

Bow.

Axe—double.



Æ 64



Æ 65

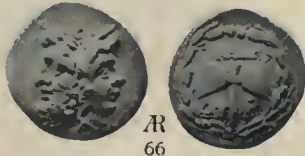

Æ 66

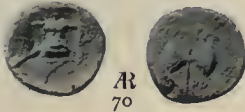

Æ 70

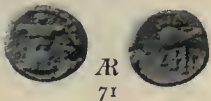

Æ 71



Æ 72

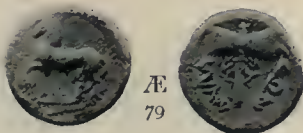

Æ 79



Æ 82

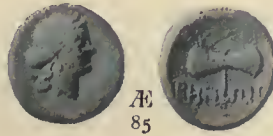

Æ 85



Æ 86



Æ 89

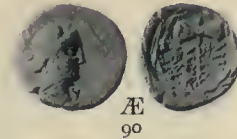

Æ 90

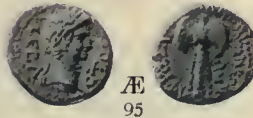

Æ 95



Æ 96

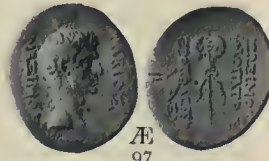

Æ 97

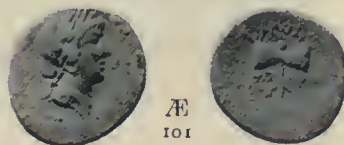

Æ 101

—with Serpent round handle.

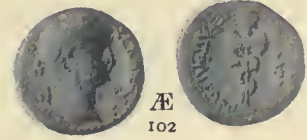

Æ 102

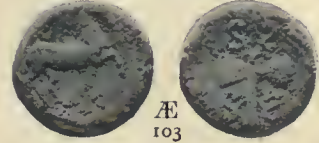

Æ 103

—and Trident combined.

Bow.

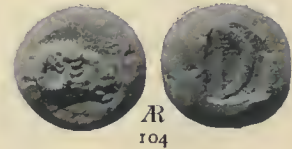

Æ 104

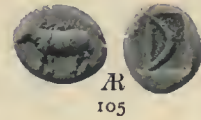

Æ 105



Æ 106



Æ 107



Æ 108



Æ 109

—with Palm-branch on handle.



Æ 110

64 to 66. Tenedos (Troas). 70, 71. Aphrodisias and Plarasa (Caria). 72. Euromus (Caria). 79. Mylasa (Caria).

82. Pixodarus Satrap of Caria. 85, 86. Thyatira (Lydia). 89. Mostene (Lydia). 90. Abbaitis (Phrygia).

95. Aphrodisias (Caria). 96. Heraclea Salbace (Caria). 97. Hieropolis (Phrygia). 101. Aphrodisias (Caria).

102. Hierapolis (Phrygia). 104 to 110. Cranium (Peloponnesus).

Bow.

133

Bow, Club and Bow-case.



Æ 120

—Club and Quiver.

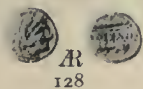

Æ 128



Æ 130



Æ 131

—Club and Quiver crossed.

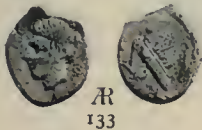

Æ 133

—and Quiver.



Æ 140



Æ 141



Æ 144

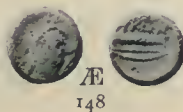

Æ 148



Æ 149

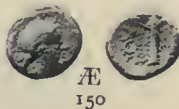

Æ 150



Æ 151

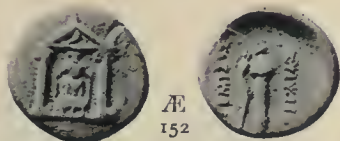

Æ 152

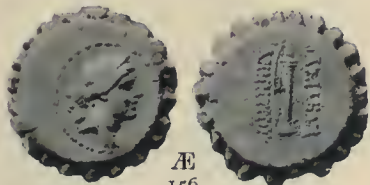

Æ 156



Æ 157



Æ 158

—and Quiver in Saltire.



Æ 161

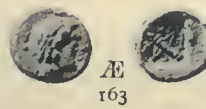

Æ 163



Æ 165

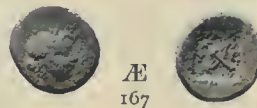

Æ 167

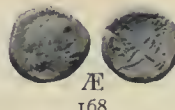

Æ 168

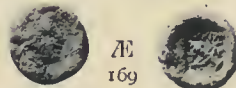

Æ 169



Æ 170



Æ 171

—Quiver and laurel-branch



Æ 173

120. Nicaea (Bithynia). 128. Alexander III. King of Macedonia. 130. Alizia (Acarmania). 141. Athens (Attica).
 144. Prusias I. King of Bithynia. 148. Lycia in general. 149. Antiphellus (Lycia). 150. Bubon (Lycia).
 151. Myra (Lycia). 152. Perga (Pamphylia). 156, 157. Demetrius I. or II. King of Syria.
 158. Strato I. King of Bactria and India. 161. Cragus (Lycia). 163. Limyra (Lycia). 165. Patara (Lycia).
 167. Phellus (Lycia). 168. Tios (Lycia). 169. Tr..... (Lycia). 170. Xanthus (Lycia). 171. Perga (Pamphylia).
 173. Blaundus (Lydia).

Bow. Bow-Case

Bow and Thunderbolt.

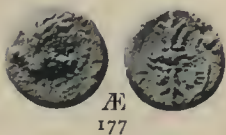

Æ
177

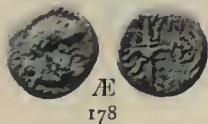

Æ
178

Bow Strung.

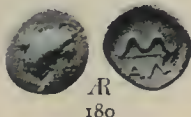

Æ
180

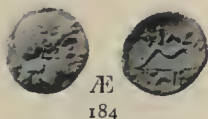

Æ
184

—in case with Arrows and Club.

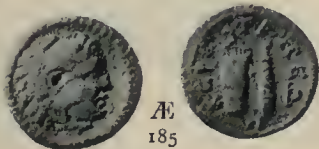

Æ
185

—and Club.

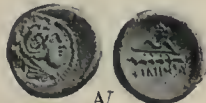

Æ
193



Æ
194



Æ
195



Æ
196



Æ
199



Æ
200

—and Quiver.



Æ
214



Æ
215



Æ
216



Æ
217



Æ
219

Bow-Case and Quiver.



Æ
220



Æ
223



Æ
224



Æ
226

—between Serpents.



Æ
228



Æ
234

- 177, 178. Selge (Pisidia). 180. Alea (Peloponnesus). 184. Philtaerus, Eumenes I, Attalus I, Kings of Pergamum (Mysia)
 185. Ceretapa Diocaesarea (Phrygia). 193. Philip II. King of Macedonia. 194. Alexander III. King of Macedonia.
 195, 196. Heracia (Illyria). 199. Thebes (Boeotia). 200. Selge (Pisidia). 214. Oeta (Thessaly).
 215. Stymphalus (Peloponnesus). 216, 217. Ephesus (Ionia). 219, 220. Salamis (Cyprus). 223, 224. Uncertain (Bosporus).
 226. Seleucus II. King of Syria. 228. Parium (Mysia). 234. Pergamum (Mysia).

Bow-Case between Serpents.

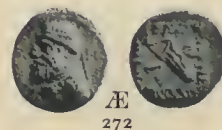
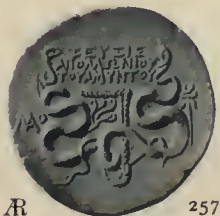
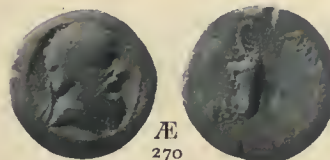
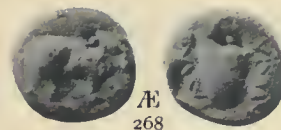
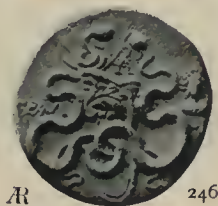

Bow in Case.

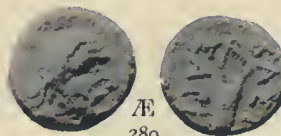
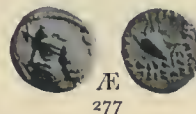
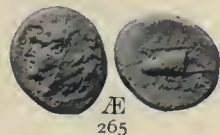
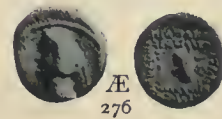
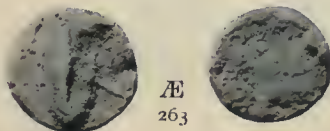

- 246 to 250. Tralles (Lydia). 253. Apameia (Phrygia). 254 to 257. Laodicea (Phrygia). 258. Synnada (Phrygia).
263. Leucon II. or III. King of Bosphorus. 265. Cos (Is Caria). 267, 268. Ariarathes X. King of Cappadocia.
270. Mithradates I. King of Parthia. 271 to 273. Mithradates II. King of Parthia. 274. Sinatruces King of Parthia.
276, 277. Orodes I. King of Parthia. 280. Sarias Dynast of Bactria and India.

Bow in Case.

26

—and Club.



Æ
294



Æ
304



Æ
316



Æ
295

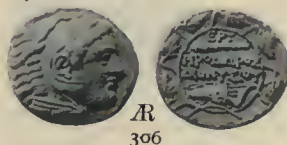

Æ
306

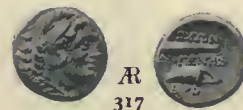

Æ
317

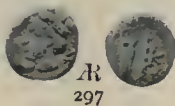

Æ
297

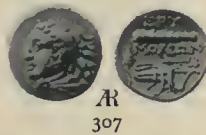

Æ
307



Æ
318



Æ
298



Æ
308

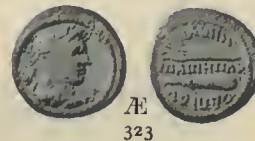

Æ
323

—with Club and Bee.



Æ
300



Æ
310

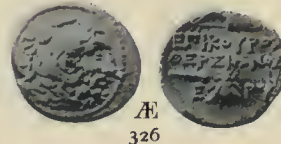

Æ
326



Æ
311



Æ
301



Æ
312



Æ
327

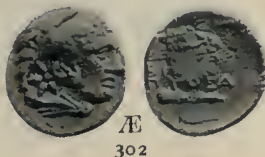

Æ
302

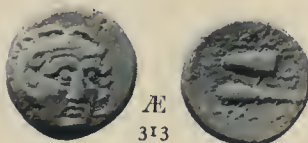

Æ
313

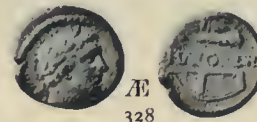

Æ
328

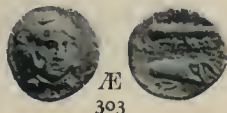

Æ
303

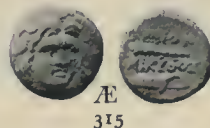

Æ
315



Æ
329

294. Cius (Bithynia). 295 to 298. Heraclea (Bithynia). 300 to 308. Erythrae (Ionia). 310. Smyrna (Ionia).
 311. Halicarnassus (Caria). 312 to 317. Cos (Is. Caria). 318. Aegeae (Cilicia). 323. Hypaepa (Lydia)
 326, 327. Erythrae (Ionia) 328. Maeonia (Lydia). 329. Sardes (Lydia).

Bow in Case. Caestus. Club.

VI 7

Bow in Case, Club and Cloven-hoof.

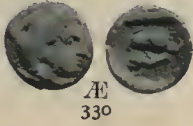

Æ 330

—Club and Lion's Skin.



Æ 334



Æ 335

—Club on which Lion's Skin and Trident.



Æ 339

—with Quiver.

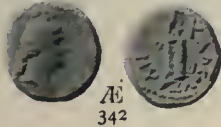

Æ 342

—on Table.



Æ 343

Caestus on hand.



Æ 347

—on two hands.

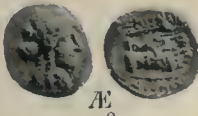

Æ 348

Club.



Æ 374

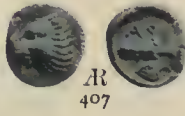

Æ 407

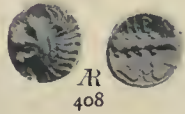

Æ 408



Æ 409



Æ 411

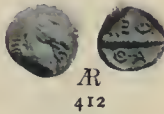

Æ 412

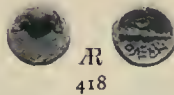

Æ 418

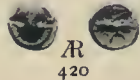

Æ 420



Æ 421



Æ 422



Æ 424



Æ 427



Æ 430



Æ 431

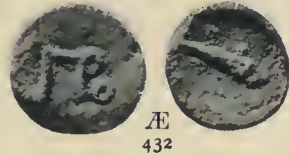

Æ 432

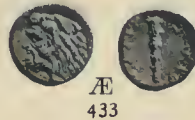

Æ 433



Æ 435



Æ 437

- 330 Erythrae (Ionia). 334. Cephaloedium (Sicily). 335 Heraclea (Bithynia). 339. Mithradates King of Bosphorus.
 342. Uncertain of Syria or Phoenicia. 343. Heraclea (Bithynia). 347, 348. Smyrna (Ionia). 374. Hipponium (Bruttii).
 407 to 411. Heraclea Trachinia (Thessaly). 412. Pherae (Thessaly). 418 to 422. Thebes (Boeotia). 424. Argos (Peloponnesus).
 427. Laconia (Peloponnesus). 430 Patrae (Peloponnesus). 431, 432. Proni (Peloponnesus). 433 Tiryns (Peloponnesus).
 435, 437. Cius (Bithynia).

Club.

78

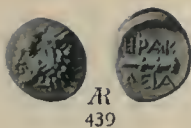

AR
439



Æ
458

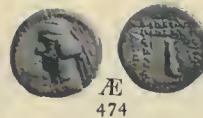

Æ
474

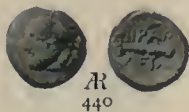

AR
440



Æ
462



Æ
475



Æ
446



AR
463



Æ
476



Æ
448

—and Arrow.



AR
449.



AR
466



Æ
477

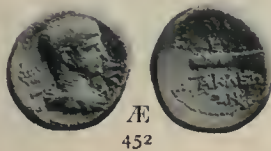

Æ
452



AR
469



Æ
481

—and Caduceus.

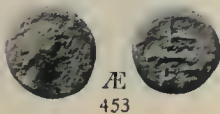

Æ
453



Æ
471



Æ
483

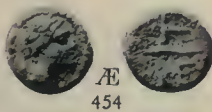

Æ
454

—and Caduceus united.



Æ
455

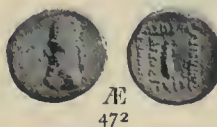

Æ
472



Æ
486



Æ
456



Æ
473



Æ
487

- 439, 440 **Heraclea** (Bithynia). 446 to 449. **Erythrae** (Ionia). 452. **Heraclea Salbace** (Caria). 453, 454. **Ceritae** (Pisidia).
 455, 456. **Selge** (Pisidia). 458. **Olba** (Cilicia). 462. **Hypaepa** (Lydia). 463. **Archelaus King of Cappadocia**.
 466, 469. **Caesarea** (Cappadocia). 471. **Antiochus VII. King of Syria**. 472. **Mithradates II. King of Parthia**.
 473. **Phraates III. King of Parthia**. 474. **Mithradates III. King of Parthia**. 475. **Menander King of Bactria and India**.
 476. **Uncertain**. 477 to 483. **Thebes** (Boeotia). 486, 487. **Laconia** (Peloponnesus).

Club.

89

--and Caduceus united.



Æ 488



Æ 495



Æ 506

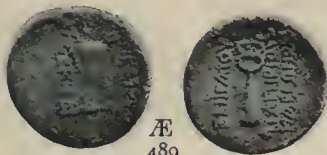

Æ 489

--and Harpa.



Æ 497



Æ 507

--and Crab.



Æ 490



Æ 498



Æ 512



Æ 491

--and Nike.



Æ 502



Æ 514



Æ 492



Æ 515

- Fiscus and Subsellium.



Æ 493

--on which Lion's Skin.



Æ 503

--and Shrub in Vase.

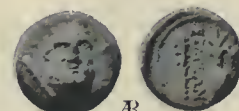

Æ 521

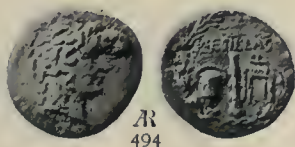

Æ 494



Æ 505

--with Star and Crescent.

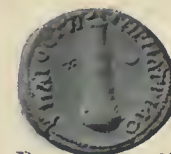

Æ 522

488. Laconia (Peloponessus). 489. Nicaea (Bithynia). 490 to 492. Cos (Is. Caria). 493 to 495. Macedonia in General.
 497. Argos (Peloponessus). 498. Tyre (Phoenicia). 502. Heraclea ad Latmum (Ionia). 503. The Abbaeti (Mysia and Phrygia).
 505 to 507. Ephesus (Ionia). 512. Nysa (Lydia). 513. Sardes (Lydia). 514. Tralles (Lydia). 515. Laodicea (Phrygia).
 521. Selge (Pisidia). 522. Caesarea (Cappadocia).

Club.

—in wreath of Laurel.

—between Stars.

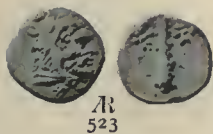

Æ 523



Æ 542



Æ 558

—and Thyrsos.



Æ 525



Æ 549



Æ 559



Æ 526



Æ 550



Æ 564

—in Wreath.

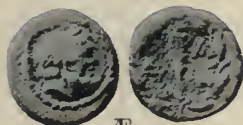

Æ 533



Æ 551



Æ 534



Æ 552



Æ 565

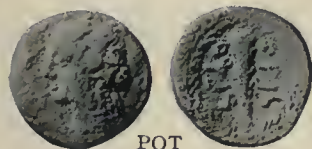

POT 535



Æ 554



Æ 536

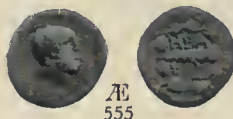

Æ 555



Æ 566

—in wreath of Apple.



Æ 537



Æ 556



Æ 574

523. Laconia (Peloponnesus).
535, 536. Leptis Magna (Syrtica).
549 to 552. Birytis (Troas).

525, 526. Thebes (Boeotia).
537. Berenice II. King of Egypt.
554 to 556. Heraclea ad Latmum (Ionia).
559 to 574. Macedonia.

533, 534. Laconia (Peloponnesus).
542. Macedonia (Rom. Prov.).
558. Mithridates (Armenia?).

Club—Harpa.

Club in Oak-Wreath.



AR
575



AR
583



AR
576



Æ
588



Æ
596

Æ
597



AR
577



Æ
589

Harpa.



Æ
607



AR
578



Æ
591

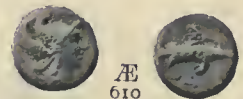

Æ
610



Æ
579



Æ
592



Æ
612



Æ
613

—in Olive-Wreath.



AR
580



Æ
594



Æ
615

—in Parsley-Wreath.

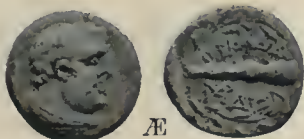

Æ
582



AR
595



Æ
616



Æ
617

- 575 to 578. **Phillip V. King of Macedonia.** 579. **Eplrus in General.** 580, 582. **Leucas (Acarmania).**
 583. **Heraclea at Latmum (Ionia).** 588 to 591. **Tarsus (Cilicia).** 592. **Sardes (Lydia).** 594. **Heraclea Trachinia (Thessaly).**
 595, 596. **Argos (Peloponnesus).** 597. **Cleonae (Peloponnesus).** 607. **Amisus (Pontus).** 610 to 613. **Astypalea (Caria).**
 615. **Olba (Cilicia).** 616. **Cybistra (Cappadocia).** 617. **Rhosus (Seleucis and Pieria).**

Harpa. Jawbone. Knife. Quiver. Sling.

Harpa in Wreath.

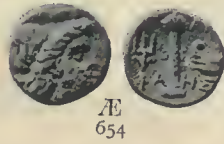
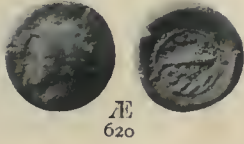

Jawbone and Spear-head.

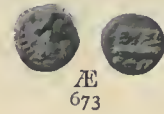
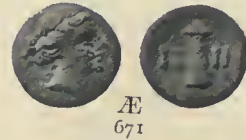
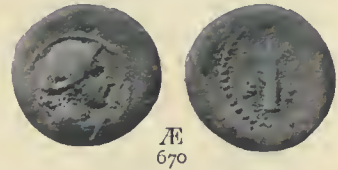

Knife, crooked.

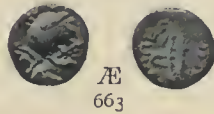

--and Hunting Spear.

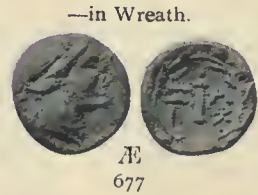
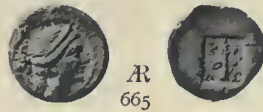
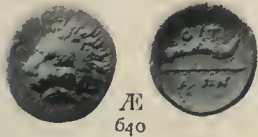

Quiver.

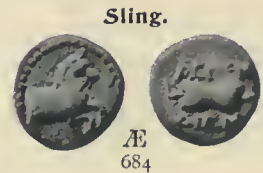
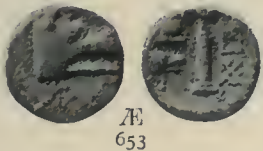

Sling.

620. Larissa Cremaste (Thessaly). 625. Oeta (Thessaly). 627. Aetolia in General. 636. Thronium (Locris).
 637. Etenna (Pisidia). 640. Oeta (Thessaly). 649. Euboea in General. 653, 654. Argos (Peloponnesus).
 659, 660. Amisus (Pontus). 662. Sinope (Paphlagonia). 663. Euipe (Caria). 665, 666. Cragus (Lycia).
 668, 669. Masicythes (Lycia). 670. Xanthus and Cragus (Lycia). 671. Isinda (Pisidia). 673. Caesarea (Cappadocia).
 674. Abydus (Troas). 677, 679. Zacynthus (Island of Ellis). 684. Aspendus (Pamphylia).

Spear—Sword—Cuirass—Greaves—Helmet.

Spear—head.

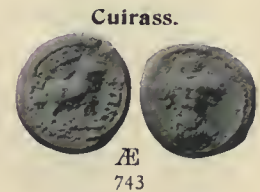
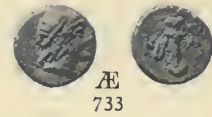

—in Wreath.

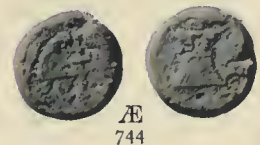

Greaves.

Sword in Sheath.



Helmet.

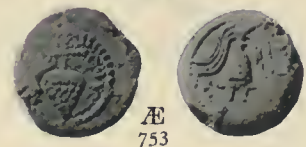

—Corinthian Crestless.

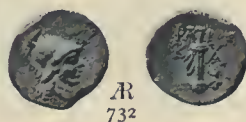

691. Aetolia in general. 694, 695. Polyrhenum (Crete). 700. Selge (Pisidia). 704. Epirus in general.
 712. Amasia (Pontus). 714, 716. Amisus (Pontus). 718. Chabacta (Pontus). 720. Gaziura (Pontus). 723. Pimolisa (Pontus).
 724. Taulaura (Pontus). 728. Sinope (Pathlagonia). 732, 733. Caunus (Caria). 734. Mylasa (Caria).
 735. Epicteteis (Phrygia). 743. Conana (Pisidia). 744. Uncertain. 747. Thronium (Locris).
 753. Herod Archelaus (Palestine) 760. Scione (Macedonia).

Helmet.

—Corinthian crestless.



—crested.



- 762 to 764a. Scione (Macedonia). 766. Argos (Peloponnesus). 767. Tegea (Peloponnesus). 768. Phocis.
 775. Bastareus Dynast of Thrace. 781. Lete (Macedonia). 782. Orescil (Macedonia).
 785 to 790. Alexander I. and Perdicas II. Kings of Macedonia. 791. Perdicas II. King of Macedonia.
 792. Archelaus I. King of Macedonia. 794. Uncertain (Macedonia). 795, 796. Cranium (Peloponnesus).
 798. Argos (Peloponnesus). 800, 801. Lampsacus (Mysia) 802. Neandria (Troas). 803. Lesbos.
 804. Phocaea (Ionia) 805. Calymna (Is. Caria).

Helmet. Shield.

—Crested.

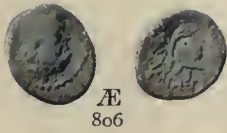

Æ
806



Æ
827

—Surmounted by Star.



Æ
835



Æ
807



Æ
828



Æ
836

—Crest of.



Æ
808



Æ
829

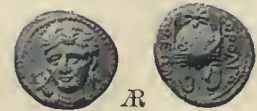

Æ
837

—facing.



Æ
810

Shield.



Æ
830

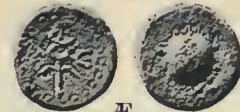

Æ
849

—Macedonian.

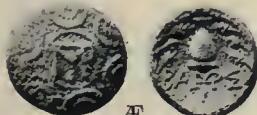

Æ
823



Æ
850



Æ
825



Æ
831



Æ
851

Macedonian with horn.

—on Shield.



Æ
826



Æ
833



Æ
852

806. Apamea (Phrygia). 807. Cyrene (Cyrenaica). 808. Heraclea (Ionia). 810. Argos (Peloponnessus).
 823. Pyrrhus King of Epirus. 825. Epicteteis (Phrygia). 826. Antiochus VI. King of Syria.
 827 to 831. Tryphon King of Syria. 833. Camarina (Sicily). 835 to 837. Orthagoria (Macedonia).
 849. Aspendus (Pamphylia). 850 to 852. Selge (Pisidia).

Shield.

—of Ajax.

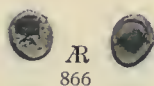
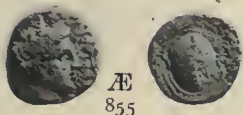
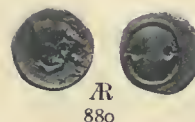
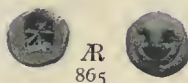
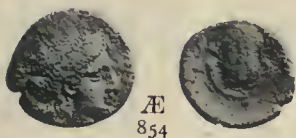
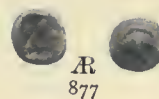
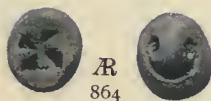
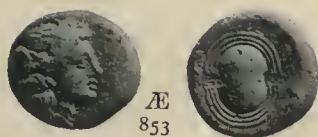

—with Anchor.

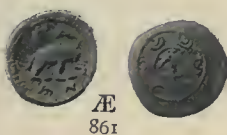

—Boeotian.

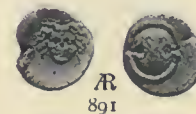
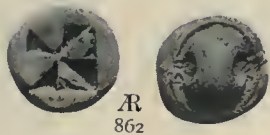

853 to 855. **Salamis** (Attica). 860, 861. **Antiochus I. King of Syria.** 862 to 874 **Uncertain Mints** (Boeotia).
 876, 877. **Acraephium** (Boeotia). 880. **Copae** (Boeotia). 882 to 891. **Coroneia** (Boeotia).

Shield.

17
I

—Boeotian.

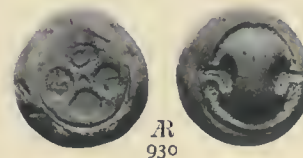
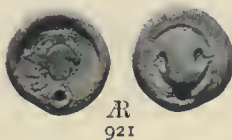
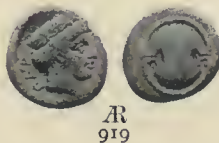
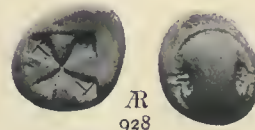
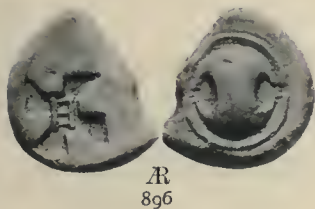
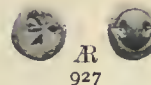
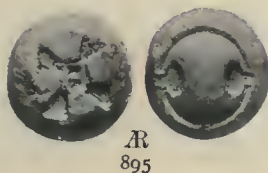
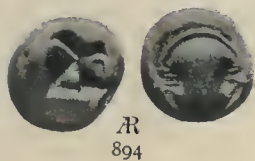
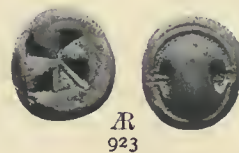
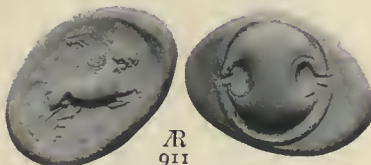
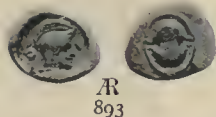
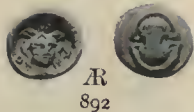

892, 893 **Coroneia** (Boeotia). 894 to 901. **Haliartus** (Boeotia). 906. **Mycalessus** (Boeotia). 911 to 915. **Orchomenus** (Boeotia). 916. **Pharæ** (Boeotia). 919 to 922. **Plataea** (Boeotia). 923 to 930. **Tanagra** (Boeotia).

Shield.

—Boeotian.

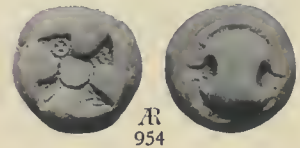
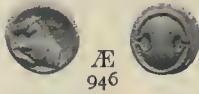
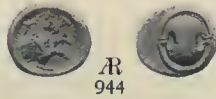
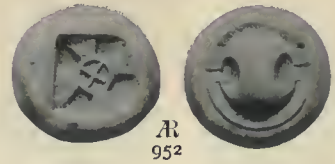
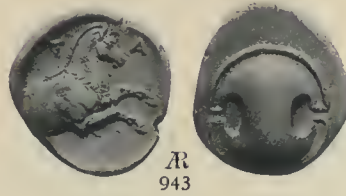
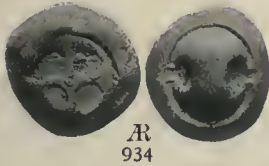
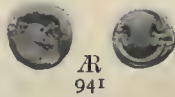
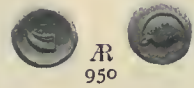
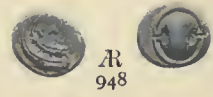

Shield.

—Boeotian.



Æ
956

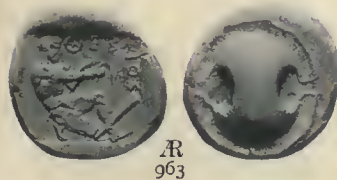

Æ
963

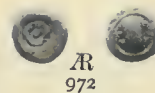

Æ
972

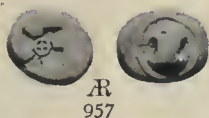

Æ
957

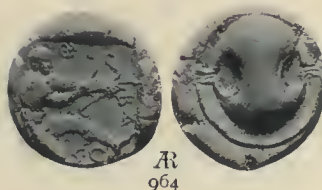

Æ
964



Æ
973

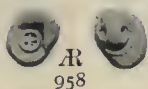

Æ
958



Æ
974

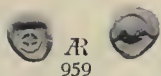

Æ
959



Æ
966



Æ
975

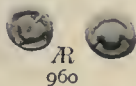

Æ
960



Æ
967

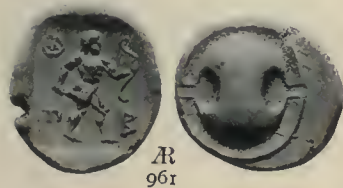

Æ
961



Æ
976

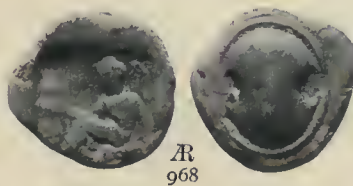

Æ
968



Æ
962



Æ
969



Æ
977

956 to 977. Thebes (Boeotia).

Shield.

—Boeotian.

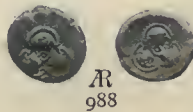
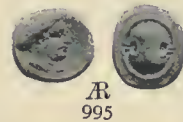

—Macedonian.

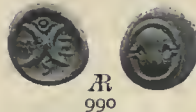

Macedonian with head of Philip V.



979 to 996. Thebes (Boeotia). 1013. Philadelphia (Lydia). 1014. Antiochus II. or III. King of Syria. 1015. Philip V. King of Macedonia. 1016. Alexandria ad Issum (Cilicia).

Shield.

—Oval.



—with pentagram



—round with Spear, etc.



—Oval with Spear.



—on which Thunderbolt.



—without Ornament.



—with device "bull."



—“Two Cocks.”



—“Forepart of a Horse.”



—“Ox's hoof.”



—“Pegasos.”



1018. Tarsus (Cilicia). 1019, 1020. Pitane (Mysia). 1022, 1023. Sauromates I. King of Bosphorus.
 1024. Cotys, II. King of Bosphorus. 1026. Sauromates II. King of Bosphorus. 1027. Bithynia in general.
 1031. Leucon II. or III. King of Bosphorus. 1032. Molossi (Epirus) 1034. Ellis (Peloponnesus) 1037. Samos (Ionia)
 1039. Rhosus (Seleucis and Pieria). 1040. Khārāi (Lycia). 1043, 1044. Apendus (Pamphylia). 1045. Larissa (Thessaly).
 1046, 1047. Khin.... (Lycia)

—with device “Pegasos.”

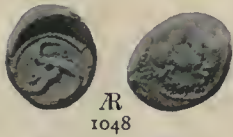

—“Winged Boar.”



—and Eagle.

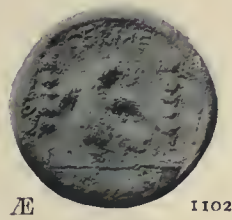

—“Winged Stag.”

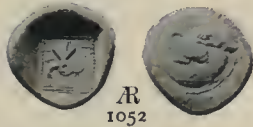

—between them Vexillum.



Shields Macedonian three.



Standards two and Altar, on it Eagle.



—and Aquila.



Standards three.

1048. **Khin...** Dynast of Lycia. 1050. **Vākhssāra** Dynast of Patara (Lycia). 1052. **Uncertain** (Lycia).
1055. **Mylasa** (Caria). 1068. **Nicaea** (Bithynia). 1072. **Tavium** (Galatia). 1080, 1081. **Patrae** (Peloponnesus).
1090. **Caesarea** (Cappadocia). 1102. **Germa** (Galatia). 1109. **Caesarea-Augusta** (Hispania). 1112. **Nicaea** (Bithynia).
1115 to 1119. **Antiochia** (Pisidia). 1123. **Apamea** (Bithynia).

Trophy.

—with Emperor on horse.



Æ

1185



Æ
1197

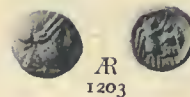

Æ
1203

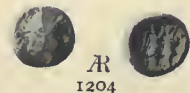

Æ
1204

—with Nike.



Æ
1192



Æ
1193



Æ
1205



Æ
1194



Æ
1199



Æ

1206



Æ
1200



Æ
1195



Æ
1201



Æ

1207



Æ

1196



Æ
1202

—and two Captives.



Æ
1210

1185. **Elaea** (Aeolis). 1192 to 1195. **Agathokles King of Syracuse** (Sicily). 1196. **Corinth** (Corinthia).
 1197. **Lampsacus** (Mysia). 1198 to 1205. **Antiochus I. King of Syria**. 1206, 1207. **Alexandria** (Egypt).
 1210. **Zacynthus** (Peloponnesus).

Bow. Club. Jawbone. Quiver. Spear-Head. Sword. Helmet. Standards.

Bow, Club and Quiver.



Æ 132

Jaw-Bone and Spear-head.



Æ 635

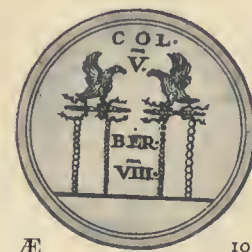

Æ

1058

Bow Strung, Club and Quiver.



Æ 207

Quiver.

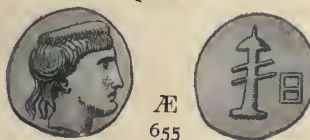

Æ 655

Spear-head in wreath.

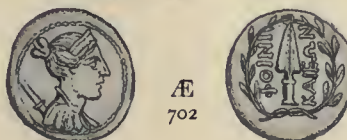

Æ 702



Æ

1059

Club.



Æ 413

Sword.

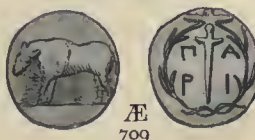

Æ 709

—in wreath.



Æ

1060

—and Arrow.

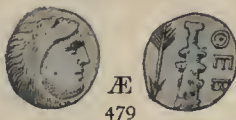

Æ 479

Helmet crested.



Æ

772



Æ

1061

—and Thyrsos in Saltire.

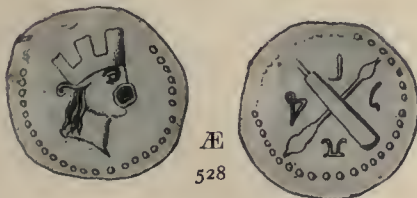

Æ 528



Æ 774

Standards two and Altar, on it Eagle.



Æ

1065



Æ 528A

Standards two (Legionary Eagle).



Æ

1057

—and Aquila Legionary.



Æ

1076

—in wreath of oak.



Æ 581

132. Erythrae (Ionia). 207. Rubi (Apulia). 413. Scotussa (Thessaly). 414. Leucas (Acarmania). 479. Thebes (Boeotia).
 528, 528A. Leptis Magna (Syrtica). 581. Leucas (Acarmania). 635. Amphissa (Locris Ozolae). 655. Argos (Argolis).
 702. Phoenice (Epirus). 709. Parium (Mysia). 772, 774. Byzantium (Thrace). 1057. Ruscino (Gallia).
 1058, 1059. Berytus (Phoenicia). 1060. Heliopolis (Coele-Syria). 1061. Berytus (Phoenicia).
 1065. Tomi (Moesia Inf.). 1076. Corduba or Colonia Patricia (Hispania Ult.).