

FITZWILLIAM MUSEUM

THE M^cCLEAN GREEK COINS

Cambridge University Press
Fetter Lane, London

New York

Bombay, Calcutta, Madras

Toronto

Macmillan

Tokyo

Maruzen-Kabushiki-Kaisha

All rights reserved

FITZWILLIAM MUSEUM

CATALOGUE OF THE
M^cCLEAN COLLECTION
OF GREEK COINS

BY

S. W. GROSE, M.A.

FELLOW AND TUTOR OF CHRIST'S COLLEGE, CAMBRIDGE

VOLUME III

ASIA MINOR, FARTHER ASIA,
EGYPT, AFRICA

CAMBRIDGE

AT THE UNIVERSITY PRESS

1929

PRINTED IN GREAT BRITAIN

Number Plate	Metal Axis	Weight	Size	Obverse	Reverse
7335 249.1	Æ †	137.3 8.9	.84 21.5	Head of Apollo, r., laureate.	<p style="text-align: center;">ASIA BOSPORUS GORGIPPIA</p> <p style="text-align: center;">BRONZE <i>First Century B.C.</i></p> <p>[Γ]ΟΡ ΓΙΠ to l. and r. of ΠΕ ΩΝ tripod against which, on the far side, is leaning a thyrsos decorated with fillets; to r., below, Π</p> <p style="text-align: center;">[B.M. Cat. Pontus, etc., p. 2, 1]</p> <p style="text-align: center;">PHANAGORIA SILVER <i>First Century B.C.</i> Euboic-Attic Standard Drachm</p>
7336 249.2	Æ †	60.9 3.95	.62 16	Head of Apollo, r., laureate; hair long, a tress showing on far side of neck. (Restruck.)	<p>ΦΑΝΑΓΟ ΠΙΤΩΝ above and below thyrsos, decorat- ed with fillets which are partly obliterated.</p> <p style="text-align: center;">[Z.f.N. XXIV. p. 71, Pl. III. 11]</p>
7337 249.3	Æ †	105.8 6.86	.96 24.5	Head of Apollo, r., laureate, as in No. 7335; of somewhat archaistic style. (Restruck.)	<p style="text-align: center;">BRONZE</p> <p>ΦΑΝΑ ΓΟΡΙ to l. and r. ΤΩΝ of tripod and thyrsos ar- ranged as in No. 7335; Π to l., Π to r.</p> <p>Young male head, r., star behind neck.</p> <p>ΦΑΝΑΓΟ ΠΙΤΩΝ above and be- low object resembling asper- gillum.</p>
7338 249.4	Æ †	38.6 2.5	.62 16		
7339	Æ †	37.1 2.4	.62 16	Female head (?) of barbar- ous style.	

Number Plate	Metal Axis	Weight	Size	Obverse	Reverse
7340 249.5	Æ ↑	102.7 6.65	.86 22	<p>AGRIPPIAS CAESAREA¹</p> <p>BRONZE</p> <p><i>Time of Augustus</i></p> <p>Female head, r. (Livia as Aphrodite (?)), wearing high headdress and veil; border of dots. (Coin broken.)</p>	<p>ΚΑΙ Σ[Α] ΡΕ ΩΝ to l. and r. of sceptre or thyrsos.</p>
				[B.M. Cat. Pontus, etc., p. 1, 4]	
				<p>COLCHIS</p> <p>SILVER</p> <p><i>Circa 500-470 B.C.²</i></p> <p>Attic Standard</p> <p>Hemidrachms</p>	
7341 249.6	Æ ↓	33.5 2.17	.48 12.5	Female head, r., of archaic style; border of dots.	Bull's head, r.; linear circle.
7342 249.7	Æ ↓	36.2 2.35	.48 12.5		
7343 249.8	Æ →	31.8 2.06	.44 11.5		
				[B.M. Cat. Pontus, etc., p. 4]	
				<p>¹ The name of Phanagoria during the First Century A.D. See Head, <i>Hist. Num.</i>² p. 495.</p> <p>² Usually dated 400 B.C. or later. The style appears to me to be archaic, not archaistic as Head prefers (<i>Hist. Num.</i>² p. 495).</p>	

Number Plate	Metal Axis	Weight	Size	Obverse	Reverse
7344 249.9	Æ ↖	119.9 7.77	.9 23	Aegis, with Gorgoneion three-quarter face to r. in the centre.	<p>ΑΜΑΣ Π* (or ΓΡ) to l. and r. of winged Nike, r., probably holding palm-branch over l. shoulder.</p> <p>PONTUS² AMASIA BRONZE <i>Imperial Times</i> Era 1 A.D.³ Septimius Severus 208/9 A.D.</p>
7345 249.12	Æ ↖	241.1 15.62	1.2 30.5	ΑΥ·Κ·Λ·ΣΕΠΣΕΟΝ·ΗΡΟΣΠΕΡΣΕΒ around from l. Draped bust of Severus, r., laureate; border of dots.	<p>Α[Δ]ΡΣΕΥΑΝΑΜ-ΑCΙΑ[ΜΗΝΕΤΡΠΟΝΤ] traces of some of the missing letters around from l. Tyche standing l., wearing modius, richly draped; cornucopiae in l. hand, rudder in r. hand; in field, C ^H [C] (208); border of dots.</p> <p>[Recueil, Vol. I. Part 1², p. 40, No. 42]</p> <p>Caracalla 208/9 A.D.</p>
7346 249.13	Æ ↑	257.2 16.67	1.18 30	ΑΥ·ΚΑΙΜΑΥΡ ΑΝΤΩ-ΝΙΝΟC around from l. Draped bust of young Caracalla, r., laureate.	<p>ΑΔΡΣΕ[ΥΑΝΑΜΑ- CΙΑ]ΕΤΡΠΟ around from l. Altar, to l. of which, tree; in ex., ΕΤCΗ (208); border of dots.</p> <p>[Recueil, cp. Pl. VI. 1-4]</p> <p>209/10 A.D.</p>
7347 249.14	Æ ↑	206.8 13.4	1.16 29.5	As last, border of dots.	<p>[ΑΔΡΣΕΥ]ΑΝΤΑΜΑ- CΙΑ[CMHT(?)]N[Tyche, l., with rudder and cornucopiae; to l. and r., ΕΤ CΘ (209).</p> <p>[Recueil, Vol. I. Part 1², p. 44, No. 66]</p>

¹ The letters to the right are no doubt to be read as ΓΡ, i.e. ΤΡ badly cut, and not Π·[ΙΤΟΝ] as I originally supposed.

² See *Recueil Général des Monnaies Grecques d'Asie Mineure* (Waddington, Babelon, Reinach), Vol. I. Part 1², Paris, 1925. For the era see *ibid.*, p. 31, note 2; also H. Dessau, *Z.f.N.* 1906, pp. 335-343, and Imhoof-Blumer, *Griechische Münzen*, pp. 31-33.

Number Plate	Metal Axis	Weight	Size	Obverse	Reverse
7348 249.15	Æ ✓	217.1 14.07	1.1 28	Similar, but AYH for AYP	ΑΔΡCΕΥΑΝΑΜΑCΙΑC ΜΗΝΕΤΡΠ around from l. Caracalla and Geta clad in togas, clasping r. hands; between them, above, a star, below, ΕΤ CΘ (209); plain ex. line. [Recueil, Pl. v. 25]
AMISUS¹					
<i>This town was recolonized from Athens during the fifth century B.C. and the name changed to Peiraeus.</i>					
SILVER					
Circa 400-300 B.C.					
Persic Standard					
Drachms					
				Head of the Tyche of the City, l., wearing stephane decorated with palmette pat- tern; hair tightly rolled; triple-drop earring and neck- lace of beads; border of dots.	Owl with outspread wings standing facing on shield; in field to r., sword in sheath; below shield, ΠΕΙΡΑ
7349 249.16	AR →	83.8 5.43	.72 18.5		AP ΙΣ to l. and r. below owl's wings.
7350 249.17	AR →	81.1 5.26	.76 19.5		ΚΤ Η below wings. In field to l., bow (?).
7351 249.18	AR →	84.4 5.47	.8 20.5		ΑΦ ΡΘ below wings. Trace of a symbol to l.; name be- low off flan. [Recueil, Vol. I. Part 1 ² . p. 54]
(Of later style)					
7352 249.19	AR →	82.5 5.35	.68 17.5		EY K (?) below wings. In field to l., by the letters, anchor (?). No sword. [Cp. B.M. Cat. Pontus, pp. 13-14]
Rhodian Standard					
Hemidrachm					
7353 249.10	AR ↑	26.1 1.69	.52 13.5	The same type, r., hair tightly rolled and bound with low, turreted stephane.	Owl on shield, facing as be- fore; below, ΑΣΚΛΕΟΥ[Σ]; below l. wing, Α; traces of dotted border. [Recueil, Vol. I. Part 1 ² . Pl. suppl. F 12; B.M. Cat. Pontus, p. 14, 14]
¹ Recueil Général etc. Vol. I. Part 1 ² . pp. 52 seq.					

Number Plate	Metal Axis	Weight	Size	Obverse	Reverse
BRONZE					
<i>Time of Mithradates Eupator</i> 118-63 B.C., and later (?)					
7354 249.20	Æ ↑	131.5 8.52	.78 20	Head of Zeus, r., laureate.	AMISOY below eagle standing on thunderbolt, l., head turned back, wings raised. ⌘ to l.
[B.M. Cat. Pontus, p. 15, 24]					
7355 249.21	Æ ↗	117 7.58	.8 20.5		As last.
7356	Æ ↑	133.3 8.64	.78 20		⌘ to l.
7357 249.11	Æ ↑	128.8 8.35	.8 20.5		As last.
[Recueil, Vol. 1. Part 1 ^e . p. 63, No. 15]					
				Head of Athene, r., wearing crested Athenian helmet decorated with Pegasos and the foreparts of four horses, a scroll pattern on the back piece; plain drop earring.	AMI SOY to l. and r. of Perseus standing facing, wearing a pointed helmet with cheek pieces, and himation; in his extended r. hand, harpa; in his l. hand, by side, head of Medusa whose body lies at his feet. ME ⌘ to l. and r.
7358 250.1	Æ ↑	305.8 19.82	1.24 31.5		
7359 250.2	Æ ↑	279 18.08	1.14 29		AE ⌘ to l. and r.; lower part of type damaged.
7360	Æ ↑	274.1 17.76	1.28 32.5		⌘ to l.
[Recueil, Vol. 1. Part 1 ^e . p. 64, No. 17]					
7361 250.3	Æ ↑	119.1 7.72	.74 19	Head of Artemis, r., hair tightly rolled over stephane; bow and quiver at neck.	[A]MI SOY to l. and r. of tripod.
[Recueil, Pl. VII. 12]					
7362 250.4	Æ ↑	43.3 2.81	.5 13	Similar, but double laureate wreath; no bow and quiver.	The same.
				Head of young Ares, r., wearing crested helmet.	AMI SOY to l. and r. of sword in sheath with strap; to l., above, crescent and star.
7363 250.5	Æ ↑	111.6 7.23	.82 21		IYR to r. above.

Number Plate	Metal Axis	Weight	Size	Obverse	Reverse
7364 250.6	Æ ↑	125.7 8.15	.76 19.5		<p>✠ TR to l. and r. below name.</p> <p>[Cp. B.M. Cat. Pontus, p. 17, 47]</p>
7365 250.7	Æ ↑	119.4 7.74	.78 20		<p>★ IB to l., below, and to r., above; Y of ethnic off flan.</p>
7366	Æ ↑	112.8 7.31	.82 21		No symbol visible.
7367 250.8	Æ ↑	105.5 6.84	.76 19.5		As last; of rude technique.
					[<i>Recueil</i> , Vol. I. Part 1 ² . p. 67, Nos. 29-31]
				Head of young Dionysos, r., hair wreathed with ivy and falling in loose tresses down both sides of neck.	<p>AMIZOY below <i>cista mystica</i>; behind, thyrsos with fillet and bell.</p>
7368	Æ ↑	125.3 8.12	.82 21		<p>✠ R to l.</p> <p>[B.M. Cat. Pontus, p. 18, 53]</p>
7369 250.9	Æ ↑	133.1 8.62	.86 22		Same monogram.
7370 250.10	Æ ↑	125.6 8.14	.84 21.5		<p>✠ PE to l. and r. above, both on edge of flan and perhaps incomplete (that to l. perhaps AR).</p>
7371 250.11	Æ ↑	133.2 8.63	.86 22		[<i>Recueil</i> , Vol. I. Part 1 ² . p. 65, No. 24]
7372 250.12	Æ ↘	200.1 12.97	.92 23.5	Head of Perseus, r., wearing Phrygian helmet with cheek piece and leather flap.	<p>Pegasos, l., drinking, r. fore-leg raised; short plain ex. line; in ex., AMIZOY with TR below.</p> <p>[<i>Recueil</i>, Vol. I. Part 1². p. 69, No. 32; B.M. Cat. Pontus, etc., p. 18, 60]</p>
				Aegis with Gorgoneion, three-quarter face to r., in centre.	<p>AMI ZOY to l. and r. of winged Nike, r., holding palm-branch in l. hand over shoulder and supporting it with r. hand; to r. above, star above crescent.</p>
7373 250.13	Æ ↑	136.4 8.84	.84 21.5		AI (i) to r., below.
7374 250.14	Æ ↑	115.3 7.47	.9 23		<p>✠ Σ to l. and r. below name; symbol, if any, worn away.</p> <p>[<i>Recueil</i>, Vol. I. Part 1². p. 72, No. 44; B.M. Cat. Pontus, etc., p. 19, 69]</p>

Number Plate	Metal Axis	Weight	Size	Obverse	Reverse
7375 250.15	Æ ↑	76.1 4.93	.78 20	C. Caecilius Cornutus <i>Proconsul of Bithynia, 56 B.C.</i>	
				ΑΜΙΣ[ΟΥ] to l. and r. of helmed bust of Roma, the helmet decorated with a Pe- gasos.	ΕΠΙΓΑΙ[ΟΥ] to r., in- wards. ΚΑΙΚΙΛΙΟΥ [ΚΟΡΝΟΥΤΟΥ] to l., out- wards. Draped figure of Roma, l., seated on pile of shields, holding Nike in ex- tended r. hand.
				[Recueil, Pl. VIII. 6]	
				<i>Imperial Times</i> <i>Era, October 32 B.C.</i>	
				(a) <i>Without head of Emperor</i> 28/9 A.D. ¹	
7376 250.16	Æ ↑	74.5 4.83	.72 18.5	ΑΜΙΣΟΥ around to r., outwards. Bust of Roma, r., wearing crested helmet; bor- der of dots.	Ξ (60) to l., inwards, ΕΤΟ- ΥΣ to r., outwards. Owl with closed wings standing three-quarter face to l.; bor- der of dots.
				[Recueil, Pl. VIII. 8]	
				(b) <i>With head of Emperor</i> SILVER Hadrian	
7377 250.17	Æ ↓	41.8 2.71	.72 18.5	ΑΥΤΚΑΙΤΡΑΑΔΡΙ- ΑΝΟΣΣΕΒΠΠΥΠΓ around from l. Laureate head of Hadrian, r.; border of dots.	ΑΜΙΣΟΥΝ ΕΛΕΥΘΕΡΑ- ΣΕΤΟΥΣΡΞΣ (166) a- round from l., the last letter perhaps Γ (134/5 or 131/2 A.D.). Nude figure of Her- mes, l., body nearly full-face, holding caduceus in l. hand, garment over l. forearm, and uncertain object, perhaps purse, in r. hand; border of dots.
				[Recueil, Pl. IX. 7-8]	
				Sabina	
7378 250.18	Æ ↓	37.5 2.43	.78 20	ΣΕΒΑΣΤΗ ΣΑΒΕΙΝΑ around from l. Draped bust of Sabina, r.; border of dots.	As last, but final date letter uncertain.
				[Recueil, Pl. IX. 19]	
				¹ See Imhoof-Blumer, <i>Griechische Münzen</i> , p. 34, and <i>Recueil</i> , Vol. 1. Part 1 ² . p. 53 note 4.	

Number Plate	Metal Axis	Weight	Size	Obverse	Reverse
7379 250.19	AR ←	42.1 2.73	.74 19	Aelius Caesar	
				AAIA[I]OC KAICAP around from l. Head of Aelius, r., bare; border of dots.	AMICOVEΛEYΘEPA- CETOYOC (sic) ΠI[Θ] (138 A.D. (?)) around from l. Figure of Dikaiosyne, l., holding scales in r. hand, cornucopiae in l. hand; bor- der of dots.
				[Recueil, Pl. IX. 25]	
				BRONZE	
				Caracalla	
7380 251.1	Æ ↑	265.1 17.18	1.28 32.5	AYTKAIMAYP AN- TONINOC around from l. Laureate bust of Cara- calla, r., draped; border of dots.	AMICOYEEΛE YΘE- PACET[Tyche of City richly draped, seated l. on high-backed throne holding cornucopiae in l. hand; r. hand extended and held over rudder in field to l.; border of dots.
				[Recueil, Pl. X. 5]	
				CABEIRA	
				BRONZE	
				<i>Time of Mithradates Eupator</i>	
7381 251.3	Æ ↑	115.3 7.47	.86 22	Aegis, in centre of which, Gorgon's head, three-quar- ter face to r.	ΚΑΒΗ ΠΩΝ ¹ to l. and r. of winged Victory advancing r. holding palm-branch over l. shoulder.
				[Recueil, Pl. XII. 21; B.M. Cat. Pontus, p. 25, 2] See also NEOCAESAREIA, No. 7385	
				CHABACTA	
				BRONZE	
				<i>Time of Mithradates Eupator</i>	
7382 251.4	Æ ↑	137.6 8.92	.82 21	The same type as last.	[X]ABA ΚΤΩΝ to l. and r. of same type as last; to r., above, star and crescent; to r., below, \mathfrak{A}
7383 251.5	Æ ↑	120.3 7.8	.82 21	Head of young Ares, r., wearing crested helmet.	[X]ABA ΚΤΩ[N] to l. and r. of sword in sheath, with strap; to l., above, star and crescent; to l., below, \mathfrak{A}
				[Recueil, Pl. XI. 22; B.M. Cat. Pontus, p. 27, 1]	
				¹ The traces of H resembling E.	

Number Plate	Metal Axis	Weight	Size	Obverse	Reverse
7384 251.6	Æ ↑	123.3 7.99	.84 21.5	GAZIURA BRONZE <i>Time of Mithradates Eupator</i>	
				Head of young Ares, r., wearing crested helmet.	ΓΑΖΙ ΟΥΡΑ[Ν] to l. and r. of sword in sheath with strap. [Recueil, Pl. XII. 14; B.M. Cat. Pontus, p. 30, 2]
				NEOCAESAREIA <i>The name, in Imperial times, of Cabeira (see No. 7381) which had been renamed Diospolis by Pompey in 65 B.C. The era starts in Oct. 64 A.D. when Pontus was made a Roman province.</i>	
				BRONZE Gordian III 241/2 A.D.	
7385 251.2	Æ ✓	207.2 13.43	1.12 28.5	ΑΥΚΜΑΝΤΓΟΡΔΙΑΝΟ[С]СΕΒ around from l. Draped bust of Gordian, r., laureate; border of dots.	ΚΟΙΠ ΟΝΜΗ ΝΕΟΚΑΙCΑ around from l. Palm in agonistic urn standing between two palms, all on broad band below which, ΕΤΡΟΗ (178); border of dots. [Cp. Recueil, Pl. XIII. 21-2; B.M. Cat. Pontus, p. 34, 12-15]
				PHARNACEIA BRONZE <i>Second Century B.C.</i>	
7386 251.7	Æ ↑	97.5 6.32	.78 20	Head of Zeus, r., laureate.	ΦΑΡΝΑ ΚΕ[ΩΝ] above and below. Humped bull, r., head turned to front; ○ (?) beneath bull. [Recueil, Pl. XIV. 16-17; B.M. Cat. Pontus, p. 36, 1]
				<i>Time of Mithradates Eupator</i>	
7387 251.8	Æ ↑	121.1 7.85	.8 20.5	Head of Zeus, r., laureate.	ΦΑΡΝΑΚΕΙ[ΑΣ] below eagle standing on thunderbolt, l., head turned back, wings raised; to l., ♀ [Recueil, Pl. XIV. 18; B.M. Cat. Pontus, p. 36, 2]
				PIMOLISA <i>See under PAPHLAGONIA, p. 16 below.</i>	



Number Plate	Metal Axis	Weight	Size	Obverse	Reverse
7388 251.9	Æ ↑	296.4 19.21	1.1 28	Head of Zeus, r., laureate.	<p style="text-align: center;">TAULARA BRONZE <i>Time of Mithradates Eupator</i></p> <p>ΤΑΥΛΑΡ[ΩΝ] below eagle standing on thunderbolt, l., head turned back, wings raised; to l., </p> <p style="text-align: center;">[<i>Recueil</i>, Pl. xv. 8-9]</p>

Number Plate	Metal Axis	Weight	Size	Obverse	Reverse
<p>KINGDOM OF PONTUS AND BOSPORUS Mithradates VI (Eupator) <i>Previous to the reign of Mithradates the Great (120-63 B.C.) the kings of Pontus had not extended their dominion over Bosphorus. Their coinage is not here represented. The Era starts in October, 297 B.C.</i></p> <p style="text-align: center;">SILVER Attic Tetradrachm 80/79 B.C.</p>					
7389 25I.10	Æ ↑	258.8 16.77	1.2 30.5	Head of Mithradates VI, r., hair loose, diademed.	<p>ΒΑΣΙΛΕΥΣ above, ΜΙΘΡΑΔΑΤΟΥ below. ΕΥΠΑΤΟΡΟΣ below. Ε Stag, l., feeding; to l., crescent with star above; to r., ΗΙΣ (218) and Æ; short ex. line; all within heavy wreath.</p> <p>[Recueil, Vol. 1. Part 1^a. p. 19; B.M. Cat. Pontus, p. 44, cp. 5-8]</p>
<p>Polemo II <i>King of Pontus 38-64/5 A.D. and of Bosphorus until 41 A.D. The Era starts in October, 38 A.D.</i></p> <p style="text-align: center;">SILVER Drachm 56/7 A.D.</p>					
7390 25I.11	Æ ↓	48.3 3.13	.74 19	ΒΑΣΙΛΕΥ[Ε] ΠΟΛΕ- ΜΩΝΘΘ (sic) around from l. Head of Polemo II, r., diademed; border of dots.	<p>ΕΤΟΥ[Υ] ΙΘ (19) to r. and l. Head of young Nero, r., laureate; border of dots.</p> <p>[Recueil, Pl. III. 21; B.M. Cat. Pontus, p. 47, 5]</p>
<p>KINGDOM OF CIMMERIAN BOSPORUS Asander (47 or 43-16 B.C.) BRONZE <i>Struck by Asander as Archon</i></p>					
7391 25I.12	Æ ↑	111.2 7.21	1 25.5	Head of Nike, r., winged; of poor style. (Restruck over uncertain coin, perhaps of Sinope.)	<p>[ΑΡΧΟ]ΝΤΟΞ above. [Α]ΞΑΝΔΡΟ[Υ] below. Prow of vessel, l. (Traces of eagle (?) of earlier type.)</p> <p>[B.M. Cat. Pontus, p. 48, 1]</p>

Number Plate	Metal Axis	Weight	Size	Obverse	Reverse
LATER KINGS OF BOSPORUS					
Mithradates (42-46 A.D.)					
BRONZE					
7392 25I.13	Æ ↑	140.4 9.1	1 25.5	[ΒΑΣΙΛΕΩΣ] ΜΙΘΡΑ- ΔΑΤΟΥ around from r., outwards. Head of Mithra- dates, r., diademed; border of dots.	Bow in case, lion-skin on club, trident; below, IB (<i>i.e.</i> <i>value mark</i> , 12 νομμία); border of dots.
[B.M. Cat. Pontus, p. 51, 1-4]					
7393 25I.14	Æ ↑	128.7 8.34	.9 23	As last, both words of in- scription legible.	ΒΑΣΙΛΙΣΣΗΣ ΓΗΠΑΙ- ΠΥΡΕΩΣ around from r., outwards. Draped and diademed bust of Queen Gepaepyris, r.; IB to r.; border of dots.
[B.M. Cat. Pontus, p. 51, 5]					
Rhoemetalces (131/2-153/4 A.D.)					
BRONZE					
7394 25I.15	Æ ↓	106.3 6.89	.86 22	ΒΑΣΙΛΕΩΣ ΡΟΙΜΕ- ΤΑΛΚΟΥ around from l., outwards. Bust of Rhoe- metalces, r., diademed; bor- der of dots.	ΚΑΙ Σ[Α]ΡΟΣΣ ΕΒΑ- ΣΤΟΥ around from l., outwards. Head of Augus- tus, r., laureate; to r., below, capricorn; border of dots.
Sauromates II (172 or 174/5-210/11 A.D.)					
BRONZE					
7395 25I.16	Æ ↓	214.8 13.92	1.14 29	ΒΑΣΙΛΕΩΣ ΚΑΥΡΟ- ΜΑΤΟΥ around from r., outwards; draped bust of Sauromates, r., bearded, broad diadem in hair; bor- der of dots.	The king on horseback, r., his r. hand raised, spear in l. hand; * to l., above, B to r., below; horse's l. foreleg raised; plain ex. line; border of dots.
[B.M. Cat. Pontus, p. 69, 18]					
Rhescuporis III (212-229 A.D.)					
ELECTRUM					
Stater					
225 A.D.					
7396 25I.17	El. ↑	119 7.71	.76 19.5	ΒΑΣΙΛΕΩΣ ΡΗΣΚΟΥ- ΠΟΡΙΔΟΣ around from r., outwards. Draped bust of Rhescuporis, r., diadem- ed; to r., trident; border of dots.	Draped bust of Severus Alexander, r., laureate; be- low, ΒΚΦ (522) ¹ .
[Cp. B.M. Cat. Pontus, p. 71, 9-10]					
¹ Dating from the Pontic Era, 297 B.C.					

Number Plate	Metal Axis	Weight	Size	Obverse	Reverse
Rhescuporis V (240-276 A.D.)					
BRONZE					
7397 252.1	Æ ↑	84.1 5.45	.72 18.5	ΒΑΣΙΛΕΩΣΡΗΣΚΟΥ- ΠΟΡΙΔΟ around from r., outwards. Draped bust of Rhescuporis, r., diademed; to r., trident; border of dots.	Aphrodite seated facing, head l.; patera in extended r. hand; behind, star; border of dots. (Lower part of type obliterated.)
Thothorses (279-309 A.D.)					
BRONZE					
Stater Class¹					
				Inscription around from r., outwards. Diademed bust of Thothorses, r.; border of dots.	Bust of Emperor, r.; date letters below; border of dots.
288 A.D.					
7398 252.2	Æ ↑	115.6 7.49	.78 20	ΒΑ[]ΡCΟΥ	ΕΠΦ (585); uncertain mark to r.
290 A.D.					
7399 252.3	Æ ↑	112.8 7.31	.74 19	ΒΑΣΙΛΕΩCΘOΘΩP- CΟΥ Some of the letters partly off flan.	ΖΠ[Φ] (?) (587) below.
298 A.D.					
7400 252.4	Æ ↑	113.4 7.35	.74 19	Β[]ΩP CΟΥ; to r., B	ΕΦΦ (595); to r., Φ
299 A.D.					
7401 252.5	Æ ↑	113.1 7.33	.76 19.5	ΒΑΣΙΑ[]ΘΩP CΟΥ	ΦΦΦ (596); to l., three pellets; to r., Φ
7402	Æ ↑	98.7 6.4	.74 19	ΒΑΣΙΛΕΩ[]Θ[; to r., three pellets.	As last.
304 A.D.					
7403	Æ ↑	117 7.58	.74 19]ΘOΘOΡCΟ[ΑΧ (601); to l., K
[B.M. Cat. Pontus, p. 78, 1-6]					
¹ Stater Class. The gold coinage allowed by special privilege of the Roman Emperors lasted until 124 A.D. Electrum was used in the reigns of Rhescuporis III (see No. 7396), Cotys III and Sauromates III, the staters next degenerating into base metal and eventually, in the reign of Thothorses, into bronze. Through the successive stages they retain their homogeneity of design and bear the date of the year of issue according to the Pontic era beginning in October, 297 B.C.					

Number Plate	Metal Axis	Weight	Size	Obverse	Reverse
Rhescuporis VI (304-342 A.D.)					
BRONZE					
Stater Class					
				Inscription around from r., outwards. Bust of Rhescu- poris, r., hair in queue; bor- der of dots.	The same type as obverse, laureate; date below or to l. and r.; border of dots.
					321 A.D.
7404	Æ ↑	101.4 6.57	.78 20	Much defaced.	HIX (618); to r., →
					322 A.D.
7405 252.6	Æ ↑	106.5 6.9	.72 18.5	ΒΑΣΙΛΕΥΣ ΡΗC- ΚΟΥΠΟΡΙC To r., wreath.	ΘΙΧ (619).
					324 A.D.
7406 252.7	Æ ↑	122.8 7.96	.74 19	ΒΑΣΙΛΕ[ΩCΡ]ΙC- ΚΟΥΠ·ΡΙΔ·C (?) To r., wreath.	ΑΚΧ (621). [B.M. Cat. Pontus, p. 80, 1-7]
					<i>Undated</i>
7407 252.8	Æ ↑	100.4 6.51	.76 19.5	[ΒΑΣΙ]ΛΕΥC ΠΙΚΚΟΥ[To r., wreath.	To r. of the Emperor's head, small female figure (Nike (?)) with wreath in each hand, the r. hand upraised to crown him.
					Uncertain King
7408 252.9	Æ ↑	116.6 7.56	.8 20.5]ΑCΙΛ[and other letters uncertain.	Date uncertain; monogram to r. perhaps as on No. 7401 above.
UNCERTAIN COIN OF EUROPEAN OR ASIATIC BOSPORUS <i>First Century B.C.</i> BRONZE					
7409 252.10	Æ ↑	295.2 19.13	.98 25	Head of young Dionysos, r., wreathed with ivy.	☞ to l. of bow-case with straps, a quiver standing in front. [B.M. Cat. Pontus, p. 82, 1]

Number Plate	Metal Axis	Weight	Size	Obverse	Reverse
				PAPHLAGONIA AMASTRIS¹ <i>Founded circa 300 B.C. by Amastris, wife of Dionysius, tyrant of Herakleia in Bithynia, by incorporating the inhabitants of Cromna, Cytorus, Sesamus and Tium.</i> SILVER <i>Circa 300 B.C.</i> Babylonian Stater	
7410 252.11	Æ ↑	147.2 9.54	.9 23	Young male head, r., in laureate Phrygian cap the flap of which is decorated with a large eight-rayed star; border of dots.	ΑΜΑΣΤΡΙΕΩΝ to r., inwards. The Tyche of the City, richly draped, seated l. on high-backed throne; in her l. hand, sceptre with lotiform head; on her extended r. hand, wreath-bearing Nike, r., about to crown her; she wears veil and high headdress; to l., large flower; plain ex. line; incuse circle. [<i>Recueil</i> , Pl. XVIII. 5; B.M. Cat. Pontus, etc., p. 84, 1-3]
				BRONZE <i>Time of Mithradates Eupator</i>	
7411 252.12	Æ ↑	90.4 5.86	.88 22.5	Aegis, with Gorgoneion three-quarter face to r. in centre.	ΑΜΑΣ ΤΡΕΩ[Ν] to l.   and r. of winged Nike, r., holding in both hands palm carried over l. shoulder. [<i>Recueil</i> , Pl. XVIII. 17; B.M. Cat. Pontus, etc., p. 85, 9] *.* See also No. 7344 above.
				<i>Imperial Times</i> Julia Maesa	
7412 252.13	Æ ↑	77.7 5.04	.9 23	ΙΟΥΛΙΑ[Ν] ΜΑΙΣΑΝ- CEB around from l. Draped bust of Maesa, r.	ΑΜ[ΑCΤ]ΡΙ ΑΝΘΝ·Δ· around from l. Tyche standing l., draped and wearing high headdress, holding rudder in r. hand, cornucopiae in l. hand; border of dots. ¹ <i>Recueil Général des Monnaies Grecques d'Asie Mineure</i> , Vol. I. Part 1 ² . pp. 171 seq.

Number Plate	Metal Axis	Weight	Size	Obverse	Reverse
7413 252.14	Æ ↑	54.3 3.52	.7 18	CROMNA SILVER <i>Circa 300 B.C.</i> Persic Standard Tetrobol	
				Head of Zeus, l., laureate, long strands of hair falling down neck.	ΚΡΩΜΝΑ to r., inwards. Head of Hera, l., wearing triple-drop earring and necklace of beads; stephane adorned with palmette pattern; to l., below, Ν ; above, Ϝ Ϝ [Recueil, Vol. I. Part 1 ² , p. 181; B.M. Cat. Pontus, etc., p. 90, 3]
7414 252.15	Æ ↑	115.3 7.47	.8 20.5	PIMOLISA BRONZE <i>Time of Mithradates Eupator</i>	
				Head of young Ares, r., wearing crested helmet.	[ΠΙΜΩ ΛΙΞΩΝ] to l. and r. of sword in sheath with strap. [Recueil, Pl. XXIII. 17; B.M. Cat. Pontus, etc., p. 37, 1]
7415 252.16	Æ ↓	106.6 6.91	.88 22.5	SEBASTE BRONZE Trajan	
				ΑΥΝΕΤΡΑΙΑ ΝΟΝΚΑΙ- ΣΕΓΕΡΔΑ around from r. Head of Trajan, r., laureate; border of dots.	CE BA C T H around from r. Draped and veiled figure of Ceres standing l., leaning with l. hand on long staff; ears of corn in r. hand; border of dots. [Mionnet, IV. Supp., p. 570, 113] ¹
7416 252.17	Æ ↑	171.6 11.12	.88 22.5	M. Aurelius and L. Verus	
				[ΑΥΤ]ΟΚΡΑΤ[ΟΡΩΝ ΣΕΒΑΣΤΩΝ] around	[ΣΕΒΑΣΤ]ΗΣ ΜΗ Τ ΡΟΠΟΠΑ ΦΛ around
¹ With slightly different reading on the obverse. There is a specimen in Hirsch Catalogue, XIII. No. 3239. These coins are not noticed in <i>Recueil Général</i> , Vol. I. Pt. 1 ² , p. 197, where three types of coins of M. Aurelius and L. Verus (not including No. 7416) are all that are allowed for this place which is thought to be another name for Pompeiopolis. I adhere to Mionnet's identification because the ethnic form ΣΕΒΑΣΤΗ seems to point to a connection with the coins inscribed ΣΕΒΑΣΤΗΜΗΤΡ·ΠΑΦ (<i>Recueil, l.c.</i>) rather than to such towns as e.g. the Phrygian Sebaste where the ethnic is apparently always ΣΕΒΑΣΤΗΝΩΝ .					

Number Plate	Metal Axis	Weight	Size	Obverse	Reverse
				from l. Busts, facing one another, of M. Aurelius and L. Verus. [Hirsch Catalogue, XIII. No. 3240]	from l. ¹ Winged Nike with wreath and palm walking l.; border of dots.
				SINOPE²	
				<i>A wealthy colony of Miletus which became dominant over a large part of northern Asia Minor. The coinage starts in the latter half of the sixth century B.C.</i>	
				SILVER	
				Aeginetan Standard ³	
				Drachms	
				<i>Circa 500-443 B.C.</i>	
				Head of eagle, l.; below, dolphin. [B.M. Cat. Pontus, etc., p. 95, 1-4; Babelon, <i>Traité</i> , Pl. xvii. 1-8]	Quadripartite incuse square, the alternate quarters raised.
7417 252.18	AR	94 6.09	.64 16.5	Of crude design.	Surface finely granulated; on each sunk quarter, at the centre, a pellet. [<i>Recueil</i> , Pl. xxiv. 8]
7418 252.19	AR	85.8 5.56	.7 18		Surface rough. [<i>Recueil</i> , Pl. xxiv. 7]
				<i>Circa 375-350 B.C.⁴</i>	
				Head of nymph Sinope, l., hair richly waved and bound in sphendone; triple-drop earring and necklace of beads; to l., a plustre; border of dots.	ΞΙΝΩ below sea-eagle, wings raised, standing l. on dolphin; magistrate's name to r. in field below wing.
				[Cp. B.M. Cat. Pontus, etc., p. 96, 11-20, and Babelon, <i>Traité</i> , Pl. CLXXXIV. 5-19]	
7419 ⁵ 252.20	AR ↓	93.3 6.05	.74 19		APIΞΤ
7420 252.21	AR ↑	79.3 5.14	.8 20.5	(Large cut in coin.)	API
				¹ CEBACTH is read in the Hirsch Catalogue and CEBCTH or CEBACTH in the coins in the <i>Recueil</i> mentioned in the previous note.	
				² <i>Recueil Général etc.</i> Vol. 1. Part 1 ^a . pp. 192 seq.	
				³ See Gardner, <i>History of Ancient Coinage</i> , p. 171, 263.	
				⁴ Gardner, <i>History of Ancient Coinage</i> , pp. 263-4, and Robinson, <i>Num. Chron.</i> 1920, pp. 1-16. Earlier coins of the types of Nos. 7419 seq. are not here represented.	
				⁵ Late Collector Sale Catalogue, Sotheby, 1900, No. 313.	

Number Plate	Metal Axis	Weight	Size	Obverse	Reverse
7421 252.22	AR ↓	89.5 5.8	.74 19	(Cut in coin.)	ΦΑΓΕΤΑ
7422 252.23	AR ↓	71.4 4.63	.66 17		ΗΦΑ P̄ between the tails.
7423 253.1	AR ↑	82.7 5.36	.82 21	Barbarous; no earring. (Cut in coin.)]ΩΝ below. No name. Barbarous.
[Recueil, Vol. I. Part 1 ² . pp. 193**–196**]					
Circa 341–333 B.C. With name of Ariarathes ¹					
7424 253.2	AR ↘	80.5 5.22	.76 19.5	Barbarous copy of same type, l., two rows of curls, no sphendone; border of dots.	Rough copy of same type, l.; in place of the ethnic, part of an Aramaic inscription, 𐤏𐤍𐤏𐤍
[Recueil, Vol. I. Part 1 ² . p. 198**, 35; B.M. Cat. Pontus, etc., p. 96, 9–10]					
Circa 350–306 B.C.					
Head of nymph Sinope, l., hair in sphendone, necklace and earring as before; border of dots.				ΞΙ ΝΩ to l. and r. of eagle, facing, head l., wings spread and treated in conventional heraldic fashion.	
[Babelon, <i>Traité</i> , Pl. CLXXXV. 1–3]					
Hemidrachm					
7425 ² 253.3	AR ↑	46.4 3.01	.58 15		Π above the letters to r.
[Recueil, Pl. xxv. 23; B.M. Cat. Pontus, etc., p. 97, 22]					
Trihemiobol					
7426 253.4	AR ↑	21.7 1.41	.44 11.5	Head three-quarter face to l.	
[Recueil, Pl. xxv. 24; B.M. Cat. Pontus, etc., p. 97, 23–25]					
Circa 306–290 B.C.					
Rhodian Tetrobols (?)³					
Head of Sinope, l., hair waved and decorated with turreted crown.				ΞΙΝΩ ⁴ above prow, l., on which, star of seven rays; to l. of all, a plustre, a monogram between it and the prow.	
[B.M. Cat. Pontus, etc., p. 98, 26–29, and Babelon, <i>Traité</i> , Pl. CLXXXV. 4–7]					
7427 253.5	AR ↑	38.7 2.51	.54 14		⌘
[Recueil, Pl. xxv. 28]					

¹ See Gardner, *History of Ancient Coinage*, p. 318.² Late Collector Sale Catalogue, Sotheby, 1900, No. 313.³ See Gardner, *History of Ancient Coinage*, p. 435.⁴ The Ω off the flan in all except first.

Number Plate	Metal Axis	Weight	Size	Obverse	Reverse
7428 253.6	AR ↑	38.6 2.5	.54 14		As last.
7429 253.7	AR ↑	33.5 2.17	.52 13.5		III
7430 253.8	AR ↑	37.1 2.4	.5 13		E
[Recueil, Vol. I, Part I ² , p. 201, 42]					
End of Third Century B.C. (?)					
Attic Standard ¹					
Didrachm					
7431 253.9	AR ↑	119.9 7.77	.86 22	Turreted head of Sinope, l.; to r., large circular countermark, radiate facing head of Helios with ΣΙΝΩΠΕ-ΩΝ between the rays.	ΣΙ Ν[Ω] ² to l. and r. of Poseidon seated l. on stool, lower part of body draped; sceptre in l. hand, dolphin on extended r. hand; probably laureate; to l., countermark, head of Zeus, l., or of Poseidon crowned with wreath of marine plant.
[Recueil, Pl. XXV. 33-34]					
BRONZE					
Time of Mithradates Eupator					
7432 253.10	Æ ↑	117.7 7.63	.84 21.5	Aegis, on which Gorgon's head three-quarter face to r.	ΣΙΝ ΩΠΗ[Σ] to l. and r. Nike advancing r. carrying over l. shoulder a palm-branch held in both hands; Æ to r. [ΣΙΝ] illegible.
7433 253.10	Æ ↑	116.2 7.53	.8 20.5		
[Recueil, Vol. I, Part I ² , p. 195, No. 64; B.M. Cat. Pontus, etc., p. 100, 48]					
7434 253.11	Æ ↑	117.4 7.61	.82 21	Head of young Arcs, r., wearing crested helmet.	ΣΙΝΩ ΠΗ[Σ] to l and r. Π of sword in sheath with strap.
[Recueil, Pl. XXVI. 16; B.M. Cat. Pontus, etc., p. 100, 50]					
¹ A specimen in B.M. Cat. Pontus, etc., p. 98, 35 weighs 126.7 gr. ² No trace of Ω on this specimen but below the Ν a loop which I had once thought to be part of Ω but which is no doubt part of a monogram, perhaps the Β recorded on a number of specimens (Recueil, Vol. I, Part I ² , p. 204, No. 47; B.M. Cat. Pontus, etc., p. 98, 35).					

Number Plate	Metal Axis	Weight	Size	Obverse	Reverse
7435 253.12	Æ ↗	95.7 6.2	.78 20	Head of Zeus, r., laureate.	ΣΙΝΩΠΗ[Σ] below eagle, l., head turned back, standing on thunderbolt; to l., Α
7436 253.13	Æ ↑	130.8 8.48	.72 18.5		
<p>[<i>Recueil</i>, Vol. I. Part I². p. 206, 60; B.M. Cat. Pontus, etc., p. 99, 40]</p> <p>KING OF PAPHLAGONIA</p> <p><i>Circa 133 or 103 B.C.</i></p> <p>Pylaemenes II or III</p> <p>BRONZE</p>					
7437 253.18	Æ ↑	84.7 5.49	.9 23	Head of young Herakles, r., hair short; lion-skin round neck, the paws loosely knotted in front; end of club visible, held over far shoulder.	ΒΑΣΙΛΕΥΣ to r., in-wards. ΠΥΛΑΙΜΕΝΟΥ to l., outwards. Nike advancing l., wearing long chiton, palm-branch in l. hand by side, wreath in r. hand held above; plain ex. line.
<p>[<i>Recueil</i>, Pl. xvii. 1-2; B.M. Cat. Pontus, etc., p. 103, 1]</p>					

Number Plate	Metal Axis	Weight	Size	Obverse	Reverse
7438 253-14	Æ ✓	340·1 22·04	1·38 35	<p>BITHYNIA¹ KOINON OF BITHYNIA <i>Imperial Times</i> Hadrian BRONZE</p>	
				<p>ΑΥΤΚΑΙΣΤΡΑΙ ΑΔ- ΠΙΑΝΟCCEB around from l. Head of Hadrian, r., laureate; border of dots.</p>	<p>KOI NON to l. and r. and BEIΘYNIAC below. Di- style temple with Corinthian columns in which three fig- ures: in the centre, Hadrian, wearing himation, standing r., holding sceptre in r. hand, being crowned by helmed figure of Roma, l., who holds a palm or a plustre in l. hand; to l., behind Hadrian, draped female figure, r. (Bithynia(?)), holding sceptre in r. hand; in the pediment, traces of male figure, l., holding scep- tre, sacrificing at altar; bor- der of dots.</p>
				<p>[<i>Recueil</i>, Pl. xxxvi. 7; B.M. Cat. Pontus, etc., p. 105, 10]</p>	
				<p>As last, rather worn, some letters illegible.</p>	<p>Inscription as in last. Octa- style temple with Corinthian columns; border of dots.</p>
				<p>[B.M. Cat. Pontus, etc., p. 106, cp. 12-27]</p>	
7439	Æ ↓	389·2 25·23	1·28 32·5		<p>Traces of figure in pedi- ment, probably as last.</p>
7440 253-15	Æ ✓	353 22·87	1·36 34·5		<p>Palm-shaped acroteria to pediment; steps of stylobate shown.</p>
				<p>[<i>Recueil</i>, Pl. xxxvi. 8-9]</p>	
7441 253-16	Æ ✓	106 6·87	·86 22		<p>Shield in pediment.</p>
				<p>[<i>Recueil</i>, Pl. xxxvi. 15]</p>	
				<p>* * * For a Cistophorus of Reduced Weight with the types of the last coins and struck in Bithynia see below, No. 9581 (with other cistophoric medallions of Asia Minor).</p>	
7442 253-17	Æ ↓	361·9 23·45	1·32 33·5	<p>Sabina</p>	
				<p>CABEINA[CEB]ACTH around from r. Draped bust of Sabina, r., hair wreathed.</p>	<p>Type and inscription as in Nos. 7439-41.</p>
				<p>[<i>Recueil</i>, Pl. xxxvi. 17; B.M. Cat. Pontus, etc., p. 107, 28-29]</p>	
				<p>¹ <i>Recueil Général des Monnaies Grecques d'Asie Mineure</i>, Vol. 1. Part II. (Paris, 1908), pp. 211 seq.</p>	

Number Plate	Metal Axis	Weight	Size	Obverse	Reverse
APAMEA					
<i>The earliest coins bear the old name Myrlea which was altered circa 202 B.C. to Apamea by Prusias I, king of Bithynia, after the name of his wife, Apama.</i>					
BRONZE					
<i>Before circa 202 B.C.</i>					
7443 253.19	Æ ↑	37.5 2.43	.54 14	Head of Demeter, r., type partly obliterated.	MYP [ΛEA] to l., inwards, and r., outwards, traces of the letters to r. Lyre. [Recueil, Pl. xxxvii. 17; B.M. Cat. Pontus, etc., p. 110, 12]
<i>Imperial Times</i>					
Colonia Julia Concordia Apamea					
Caligula					
7444 254.1	Æ ↔	93.2 6.04	1.08 27.5	CCAESAR AVGGERMANIC[around from l. Head of Caligula, l., laureate; border of dots.	[GERMANICV]SCAESARDECDEC CI[C] around from l., AP in field to l. and r. ¹ Head of Germanicus, l.; border of dots. [Recueil, Pl. xxxviii. 8; B.M. Cat. Pontus, etc., p. 111, 21]
Commodus					
7445 254.2	Æ ↑	47.1 3.05	.8 20.5	[IMPCAESCOMMO]ANTONIPFAVG around from r. Bust of Commodus, r., laureate; border of dots.	CICA DD above and below dried tunny fish (?), r. Border of dots. [Recueil, Pl. xxxix. 7; B.M. Cat. Pontus, etc., p. 113, 30]
Elagabalus					
7446 254.3	Æ ↓	238.9 15.48	1.2 30.5	CAES·AVG· M·AVRE·LIV[S] around from l. Draped bust of Elagabalus, r., head bare; border of dots.	APO[LLI]NI CLAR·CICA around from r., DD to l. and r. Statue of Apollo Clarius, naked, standing l.; holds patera in extended r. hand, uncertain object (strigil (?)) in l. hand; border of dots. [Recueil, Pl. xxxviii. 20]
¹ Decurionum Decreto Colonia Julia Concordia (Augusta) Apamea (?), but the attribution of these pieces to Apamea remains doubtful. E is shaped I in the last nine letters of this side.					

Number Plate	Metal Axis	Weight	Size	Obverse	Reverse
7447 254.4	Æ →	91.2 5.91	.9 23	Tranquillina	
				SAB·TRANQVILLI- NAEAVC , Draped bust of Tranquillina, r.; border of dots.	CICAAPA around, a- bove. D D below. Galley with three rowers, r.; border of dots.
				[Recueil, Pl. XL. 9; B.M. Cat. Pontus, etc., p. 115, 39]	
7448 254.5	Æ ↑	127.3 8.25	1.02 26	Gallienus	
				IMPCAESPICGAL- LIENVV PFAV around from l. Radiate draped bust of Gallienus, r.; border of dots.	COLIVLCON [C] APA- [MAVG] around from l. Aeneas, r., head turned back, clad in short chiton, carrying Anchises on l. arm and with r. hand leading Ascanius; border of dots.
				[Recueil, Pl. XL. 23]	
				CALCHEDON	
				<i>The fifth-century coinage, starting circa 480 B.C., is not here represented. For the type of the following silver coins compare BYZANTIUM (Nos. 4233-37) with which city Calchedon had close associations¹.</i>	
				SILVER	
				Circa 411-394 B.C.	
				Persic Standard	
				KAAV above bull standing l.	Incuse square, mill-sail pat- tern.
				[B.M. Cat. Pontus, etc., p. 124, 4-12]	
7449 254.6	AR	76.2 4.94	.68 17.5	Drachm	
				[Recueil, Pl. XLV. 16-18]	
7450 254.7	AR	37.6 2.44	.54 14	Hemidrachm	
				Standing on ear of corn.	
				[Recueil, Pl. XLV. 19, 20, 24]	
				¹ For the weight-standards employed see Gardner, <i>History of Ancient Coinage</i> , pp. 307-8.	

Number Plate	Metal Axis	Weight	Size	Obverse	Reverse
				<i>After 394 B.C.</i>	
				Chian Standard	
				The same type and inscription.	Incuse square, quartered, the surface granulated.
				Stater	
7451 254.8	Æ	230.7 14.95	.9 23	☉ to l. Standing on ear of corn. [<i>Recueil</i> , Pl. XLV. 27; cp. B.M. Cat. Pontus, etc., p. 125, 13]	
				Drachms	
7452 254.9	Æ	57.7 3.74	.6 15.5	Caduceus head and ☉ (? a second caduceus) to l. [Cp. B.M. Cat. Pontus, etc., p. 125, 15-17]	
7453	Æ	57.8 3.75	.58 15	Caduceus and Α (?) to l. [<i>Recueil</i> , Pl. XLVI. 1-4]	
				Hemidrachm	
7454 254.10	Æ →	29.8 1.93	.42 11	ΚΑΛ[Χ] above forepart of bull, l., standing on corn-ear, perhaps a symbol to l. [<i>Recueil</i> , Pl. XLVI. 5-6]	Three ears of corn.
				BRONZE	
				<i>Imperial Times</i>	
				Gordian III	
7455 254.12	Æ ↓	192.6 12.48	1.18 30	ΜΑΝΤ ΓΟΡΔΙΑΝΟΣ ΑΥΓ around from l. Radiate bust of Gordian, r.; border of dots.	ΚΑΛ ΧΑ Δ ΟΝΙΩΝ around from l. Apollo naked, mantle falling down behind from shoulders, standing l., body full-face, l. hand holding lyre which rests on high pillar, r. hand extended, probably holding laurel-branch; plain ex. line and border. [<i>Recueil</i> , Vol. I. Part II. p. 307, No. 109]
7456 254.13	Æ ↘	182.4 11.82	1.18 30	Similar to last, some letters illegible.	ΚΑΛ ΧΑ [to l., other letters illegible. Draped female figure, l., standing on prow of galley; r. hand extended, holding rudder (?), l. hand on hip; to r., thyrsos, decorated with fillet. [Cp. <i>Recueil</i> , Vol. I. Part II. p. 307, No. 113]

Number Plate	Metal Axis	Weight	Size	Obverse	Reverse
7457 254.11	Æ ↓	108.6 7.04	1 25.5	<p style="text-align: center;">Tranquillina</p> <p>[CABTPA] NKVA- ΛIN[AE] around from l. Draped bust of Tranquil- lina, r.; border of dots.</p> <p style="text-align: center;">ΚΑΛΧΑΔΟ ΝΙΩΝ below Apol- lo, r., reclining on swan swimming l.</p> <p style="text-align: center;">[Recueil, Vol. I. Part II. p. 307, No. 115; B.M. Cat. Pontus, etc., p. 128, 35]</p> <p style="text-align: center;">CALCHEDON and BYZANTIUM</p> <p style="text-align: center;"><i>For alliance coins with Byzantium see Vol. II. 4259-60.</i></p> <p style="text-align: center;">CIUS</p> <p style="text-align: center;"><i>End of Fourth Century B.C.</i></p> <p style="text-align: center;">GOLD</p> <p style="text-align: center;">Stater</p> <p>Head of Apollo, r., laureate.</p> <p style="text-align: center;">ΑΓΝΩ ΝΙΔΗΣ above and below prow of vessel, l., decorated with star.</p> <p style="text-align: center;">[Recueil, Pl. XLIX. 2; B.M. Cat. Pontus, etc., p. 130, 1]</p> <p style="text-align: center;">SILVER</p> <p style="text-align: center;">Persic Standard</p> <p>Head of Apollo, r., laureate.</p> <p style="text-align: center;">Prow of vessel, l., decorated with star; magistrate's name above and below.</p> <p style="text-align: center;">[B.M. Cat. Pontus, etc., p. 130, 3-16]</p> <p style="text-align: center;">Drachm</p> <p style="text-align: center;">ΗΓΕΣ ΤΡΑ[Τ]Ο[Σ]</p> <p style="text-align: center;">[Recueil, Pl. XLIX. 6]</p> <p style="text-align: center;">Hemidrachms</p> <p>Α below.</p> <p style="text-align: center;">ΜΙΛΗ ΤΟΞ</p> <p style="text-align: center;">[Recueil, Pl. XLIX. 14]</p> <p>KIA below, last letter part- ly off flan.</p> <p style="text-align: center;">ΠΡ·ΘΞ ΕΝΟΞ</p> <p style="text-align: center;">[Recueil, Pl. XLIX. 18]</p>	
7458 ¹ 254.14	Α ←	130.5 8.46	.7 18.	<p style="text-align: center;">CIUS</p> <p style="text-align: center;"><i>End of Fourth Century B.C.</i></p> <p style="text-align: center;">GOLD</p> <p style="text-align: center;">Stater</p> <p>Head of Apollo, r., laureate.</p> <p style="text-align: center;">ΑΓΝΩ ΝΙΔΗΣ above and below prow of vessel, l., decorated with star.</p> <p style="text-align: center;">[Recueil, Pl. XLIX. 2; B.M. Cat. Pontus, etc., p. 130, 1]</p> <p style="text-align: center;">SILVER</p> <p style="text-align: center;">Persic Standard</p> <p>Head of Apollo, r., laureate.</p> <p style="text-align: center;">Prow of vessel, l., decorated with star; magistrate's name above and below.</p> <p style="text-align: center;">[B.M. Cat. Pontus, etc., p. 130, 3-16]</p> <p style="text-align: center;">Drachm</p> <p style="text-align: center;">ΗΓΕΣ ΤΡΑ[Τ]Ο[Σ]</p> <p style="text-align: center;">[Recueil, Pl. XLIX. 6]</p> <p style="text-align: center;">Hemidrachms</p> <p>Α below.</p> <p style="text-align: center;">ΜΙΛΗ ΤΟΞ</p> <p style="text-align: center;">[Recueil, Pl. XLIX. 14]</p> <p>KIA below, last letter part- ly off flan.</p> <p style="text-align: center;">ΠΡ·ΘΞ ΕΝΟΞ</p> <p style="text-align: center;">[Recueil, Pl. XLIX. 18]</p>	
7459 254.15	Α ↓	70.5 4.57	.76 19.5	<p style="text-align: center;">Drachm</p> <p style="text-align: center;">ΗΓΕΣ ΤΡΑ[Τ]Ο[Σ]</p> <p style="text-align: center;">[Recueil, Pl. XLIX. 6]</p> <p style="text-align: center;">Hemidrachms</p> <p>Α below.</p> <p style="text-align: center;">ΜΙΛΗ ΤΟΞ</p> <p style="text-align: center;">[Recueil, Pl. XLIX. 14]</p> <p>KIA below, last letter part- ly off flan.</p> <p style="text-align: center;">ΠΡ·ΘΞ ΕΝΟΞ</p> <p style="text-align: center;">[Recueil, Pl. XLIX. 18]</p>	
7460 254.16	Α ↑	37.8 2.45	.56 14.5	<p style="text-align: center;">Hemidrachms</p> <p>Α below.</p> <p style="text-align: center;">ΜΙΛΗ ΤΟΞ</p> <p style="text-align: center;">[Recueil, Pl. XLIX. 14]</p> <p>KIA below, last letter part- ly off flan.</p> <p style="text-align: center;">ΠΡ·ΘΞ ΕΝΟΞ</p> <p style="text-align: center;">[Recueil, Pl. XLIX. 18]</p>	
7461 254.17	Α ↑	38.4 2.49	.58 15	<p style="text-align: center;">Hemidrachms</p> <p>Α below.</p> <p style="text-align: center;">ΜΙΛΗ ΤΟΞ</p> <p style="text-align: center;">[Recueil, Pl. XLIX. 14]</p> <p>KIA below, last letter part- ly off flan.</p> <p style="text-align: center;">ΠΡ·ΘΞ ΕΝΟΞ</p> <p style="text-align: center;">[Recueil, Pl. XLIX. 18]</p>	

¹ Late Collector Sale Catalogue, Sotheby, 1900, No. 315.

Number Plate	Metal Axis	Weight	Size	Obverse	Reverse
HERACLEA PONTICA					
SILVER					
<i>Circa 394-352 B.C.</i>					
Persic Standard					
Hemidrachm					
7462 254.18	AR →	36.2 2.35	.5 13	Head of bearded Herakles, l., in lion's skin.	[H]PAK above ¹ . [Λ]EIA below. Club, r., above bow in case with strap, l. [Recueil, Pl. LV. 11; B.M. Cat. Pontus, etc., p. 139, 1-2]
Trihemibols					
7463 254.19	AR ←	18.8 1.22	.44 11.5	Head of bearded Herakles, l., in lion-skin.	HPAK above and below ΛEIA club, r. [Recueil, Pl. LV. 13]
7464	AR →	16.8 1.09	.46 12		☉ below all. [Cp. B.M. Cat. Pontus, etc., p. 140, 8-10]
Obol					
7465 254.20	AR ✓	12.8 .83	.42 11	HPAK to r., inwards. Head of Tyche of City, l., wearing palmette-decorated headdress.	Club, r., between bunch of grapes above and bow in case, l., below; linear circle. [Recueil, Vol. 1. Part II. p. 349, Nos. 27, 28]
<i>Circa 352-345 B.C.</i>					
Tetrobol					
7466 ² 254.21	AR ↑	55.8 3.62	.6 15.5	Head of young Herakles, l., in lion-skin.	HPAKΛEIA around to r., inwards. Head of Tyche of City, l., wearing single- drop earring and turreted headdress decorated with palmette and circle pattern; hair waved. [Recueil, Pl. LV. 33; B.M. Cat. Pontus, etc., p. 141, cp. 17-18]
¹ Inverted on Pl. 254. ² Bunbury Sale Catalogue, Sotheby, Dec. 7, 1896, No. 47 (2) (?). These coins are of the Aeginetic standard according to the authors of the <i>Recueil</i> .					

Number Plate	Metal Axis	Weight	Size	Obverse	Reverse
Timotheus and Dionysius, tyrants					
345-337 B.C.					
Staters					
7467 ¹ 255.1	AR ↑	152.4 9.88	.9 23	Head of young Dionysos, l., hair long and wreathed with ivy; over far shoulder, thyrsos.	Herakles, l., nude, lion-skin over l. forearm, carrying bow and quiver, erecting a trophy; plain ex. line. ΤΙΜΟΘΕΟΥ (sic) to r., inwards. ΔΙΟΝΥΣΙΟΥ to l., outwards.
[<i>Recueil</i> , Pl. LVI. 1; B.M. Cat. Pontus, etc., p. 141, 21]					
Dionysius alone					
337-305 B.C.					
7468 255.2	AR ↑	143.8 9.32	.9 23		ΔΙΟΝΥΣΙΟΥ to r., inwards; ram's head, l., between legs of Herakles.
[<i>Recueil</i> , Pl. LVI. 7; B.M. Cat. Pontus, etc., p. 142, 25]					
BRONZE					
7469 254.22	Æ ↑	37.6 2.44	.68 17.5	Head of young Herakles, r., laureate, lion-skin round neck.	ΗΡΑΚΛΕΩ ΤΑΝ above and below table on which bow in case; details obscure owing to wear ² ; to r., ΥΗ (?) or ΜΗ (?)
[<i>Recueil</i> , Pl. LVI. 16; B.M. Cat. Pontus, etc., p. 142, 28]					
7470 254.23	Æ ↑	56.8 3.68	.66 17	Head of young Herakles, r., in lion-skin.	ΗΡΑΚΛΕ ΤΑΝ above and below lion running r.; to l., above, Δ or Δ ; below all, club, r.
[Cp. <i>Recueil</i> , Pl. LVI. 17; B.M. Cat. Pontus, etc., p. 143, 34-39]					
<i>Imperial Times</i>					
Julia Domna					
				ΙΟΥΛΙΑ ΑΥΓΟΥΣΤΑ around from l. Draped bust of Julia Domna, r.; border of dots.	ΗΡΑΚΛΗΑΣ ΕΝ ΠΟΝΤΩ ΤΩ around from l. Richly draped figure of Tyche of City, l., standing, wearing high headdress; ears of corn in l. hand; patera (?) in ex-
¹ Carfrae Sale Catalogue, Sotheby, 1894, No. 194. ² See description in the <i>Recueil</i> , Vol. I. Part II. p. 353, No. 48.					

Number Plate	Metal Axis	Weight	Size	Obverse	Reverse
7471 255.3	Æ †	106.8 6.92	.98 25		tended r. hand; border of dots. Break in inscription after second H
7472 255.4	Æ ↓	111.7 7.24	.86 22		
[Recueil, Pl. LIX. 10]					
7473 255.5	Æ ↓	269.6 17.47	1.16 29.5	The same type and inscription, a later portrait.	Aphrodite, richly draped, standing r., holding an apple in l. hand and drawing veil from her head with her raised r. hand; break in inscription between Ε Ν , otherwise inscription as before.
[Recueil, Pl. LIX. 8]					
7474 255.6	Æ ↓	170.5 11.05	1.14 29		Nude figure of Poseidon, l., laureate, standing with l. hand grasping trident near head, dolphin on extended r. hand; garment over r. forearm and l. shoulder; plain ex. line; same inscription; border of dots.
[Recueil, Pl. LIX. 11]					
Geta					
7475 255.7	Æ ↓	122.4 7.93	.88 22.5	ΠΣΕΠΤΙ ΓΕΤΑ ΚΑΙ ΣΑΡ around from l. Draped bust of Geta, r.; border of dots.	ΗΡΑΚΛΗΑΣ ΠΟΝΤΩ around from l. Young Dionysos in short chiton standing l., leaning with l. hand on thyrsos decorated with fillet; cantharus in r. hand; wears chlamys and cothurni; wreath in hair; plain ex. line; border of dots.
[Recueil, Pl. LIX. 23; cp. B.M. Cat. Pontus, etc., p. 146, 49]					
7476 255.8	Æ ↓	112.8 7.31	.86 22	As last.	Asklepios richly draped facing, head l., holding serpent-twined staff in r. hand; inscription as before; plain ex. line; border of dots.
[Recueil, Vol. I, Part II, p. 368, Nos. 150-1; Cp. B.M. Cat. Pontus, etc., p. 146, 50]					
7477 255.9	Æ ↓	80.1 5.19	.74 19	ΠΣΕΠΤΙ ΓΕΤΑ Κ around from l. Type as before.	ΗΡΑΚΛΗΑΣ ΕΝ ΠΟΝΤΩ around from l. Youthful nude male figure, l., holding patera in r. hand, ear of corn in l.; plain ex. line; border of dots.
[Recueil, Pl. LX. 4; B.M. Cat. Pontus, etc., p. 146, 51]					

Number Plate	Metal Axis	Weight	Size	Obverse	Reverse
7478 255.10	Æ ✓	53.4 3.46	.76 19.5	ΠΣΕΠΓΕΤΑΣΚ around from l. Type as before.	Inscription as last, but breaks between Α C and Τ Ω Draped figure standing l., holding patera in raised r. hand, wand (?) in l. hand; plain ex. line; border of dots. [Recueil, Pl. LX. 5]
JULIOPOLIS <i>Imperial Coinage</i> BRONZE Gallienus					
7479 255.11	Æ ✓	31 2.01	.64 16.5	[Π]ΟΛΙΕΓΝΓΑΛΛΗ- ΝΟΣ around from l. Draped bust of Gallienus, r., radiate; border of dots.	ΙΟΥΛ ΙΠΟ ΛΕΙΤ to l., to r., and below. Legionary eagle between two standards on plain ex. line; border of dots. [Recueil, Pl. LXIV. 26]
NICAEA¹ BRONZE <i>Era, 282-281 B.C.²</i> C. Papirius Carbo, 62-59 B.C.					
7480 255.12	Æ ↑	48.6 3.15	.72 18.5	ΝΙΚΑΙ [ΕΩΝ] to r., in- wards. Cantharus; to l., ΒΚ[Σ] (222 = 61/0 B.C.); no monogram legible.	ΕΠΙΓΑΙΟΥ to l., inwards. ΠΑΠΙΡΙΟΥ ΚΑΡΒΩΝΟΣ to r., out- wards. Caduceus with club stem. [Recueil, Pl. LXV. 2; B.M. Cat. Pontus, etc., p. 152, 1]
<i>Imperial Times</i> M. Aurelius					
7481 255.14	Æ ↑	230.2 14.92	1.1 28	ΑΥΤΜΑΥΡΗΛ ΑΝ[around from l. Draped bust of M. Aurelius, r.; border of dots.	ΝΙΚΑΙ Ε Π Ν around from l. Richly draped figure of Tyche standing l., wear- ing high headdress; holds cornucopiae in l. hand, scap- tre or rudder in r.; plain ex. line; border of dots. [Recueil, Pl. LXXI. 12-13]
¹ See <i>Recueil Général des Monnaies Grecques d'Asie Mineure</i> (Waddington, Babelon, Reinach), Paris, 1910, Vol. 1. Part III. ² Dating from the death of Lysimachus who had re-named the city (originally Ancore and when rebuilt by Antigonos circa 316 B.C. called Antigoneia).					

Number Plate	Metal Axis	Weight	Size	Obverse	Reverse
7482 255.13	Æ ↓	30.8 2.0	.58 15]KAICAP around from l. Youthful head, r., details obscure; border of dots.	NI[K] AIEON around from l. Coiled serpent rising with head erect, r.; border of dots.
[Cp. <i>Recueil</i> , Pl. LXIX. 27] ¹					
Commodus					
7483 255.15	Æ ↓	194.1 12.58	1.1 28]MAVKO ANTΩNIN around from l. Head of Commodus, r., laureate; border of dots.	NIK A I E ΩN around from l., the last two letters below and partly obliterated. IEPO[C]AΓΩN above and below three agonistic urns each containing a palm; border of dots.
[<i>Recueil</i> , Vol. I. Part III. p. 438, No. 315]					
7484 255.16	Æ ↓	207.7 13.46	1.06 27	AY KOM ANTΩNINOC around from l. Same type.	NIKAIEΩN below. Trip- tole mos in car drawn by winged serpents; scatters seed with r. hand; border of dots.
[<i>Recueil</i> , Pl. LXXIV. 1; B.M. Cat. Pontus, etc., p. 159, 40]					
Septimius Severus					
7485 256.1	Æ ↑	37.6 2.44	.62 16	AVΓOYCTO[C] around from l. Head of Septimius Severus, r., laureate; border of dots.	NIK [A]IEΩN around from l. Eagle with spread wings standing r., head turned l., holding wreath in beak; plain ex. line; border of dots.
[<i>Recueil</i> , Pl. LXXVI. 9]					
Julia Domna					
7486	Æ ↓	135.8 8.8	1.14 29	IOVΛIAΠIA A[VΓOYCTA] around from l. Draped bust of Julia Domna, r., stephane in hair; border of dots.	NIK[AIEΩN] around above, the extant letters blurred, CAΓAPIE in ex. The river-god Sagaris recumbent l., head turned back; details obscure; border of dots.
[<i>Recueil</i> , Pl. LXXVII. 3]					
Caracalla					
7487 255.17	Æ ↑	161.1 10.44	1.08 27.5	ANTΩNINOC AVΓOYCTO[C] around from l. Draped bust of Caracalla, r.,	NIKAIEΩN around from l. Tyche standing l., wearing high headdress and rich-
<p>¹ To the l. of the obverse there are traces of letters not inconsistent with [ANTΩNIN]OC. The reverse type occurs with an obverse showing a youthful head of Commodus (<i>Recueil</i>, Pl. LXXV. 4) but apparently only as Augustus, not Caesar.</p>					

Number Plate	Metal Axis	Weight	Size	Obverse	Reverse
7488	Æ ↑	83.3 5.4	.96 24.5	laureate; border of dots. [Recueil, Pl. LXXIX. 2; B.M. Cat. Pontus, etc., p. 164, 78] ΜΑΥΡΑΝΤΩΝΕΙΝΟC ΑΥΓ around from l. Bust of Caracalla, r., laureate; border of dots. Bust draped.	ly draped, holding cornu- copiae in l. hand, rudder in r.; plain ex. line; border of dots. ΝΙΚΑΙΕ ΝΩ to l., r., and be- low. Vexillum between two standards; border of dots.
7489 256.2	Æ ↑	73.7 4.78	.9 23		[ΝΙ]ΚΑΙΕΩ across field. [Recueil, Pl. LXXIX. 24; B.M. Cat. Pontus, etc., p. 165, 83]
Geta					
7490 256.3	Æ ↓	39.8 2.58	.6 15.5	[Λ]CΕΠΤΙ ΓΕΤ [around from l. Head of Geta, r., details obscure; border of dots.	ΝΙΚ [ΑΙ] ΕΩΝ around from l. Draped female fig- ure standing l., probably Demeter with sceptre in l. hand, ears of corn in r. hand; border of dots. [Cp. Recueil, Vol. I. Part III. p. 462, Nos. 504-5]
Severus Alexander					
7491	Æ ↑	68.8 4.46	.82 21	ΜΑΥΡΕΥΑΛΕΞΑΝ- ΔΡΟCΑ [around from l. Draped bust of Severus Alexander, r., laureate; bor- der of dots.	ΝΙΚΑΙΕ across field, ΩΝ below. Three standards; border of dots. Letters below off flan.
7492 256.4	Æ ↑	70.5 4.57	.82 21		
7493	Æ ↓	63.7 4.13	.82 21		
[Recueil, Pl. LXXXIII. 9-10; B.M. Cat. Pontus, etc., p. 168, 102]					
7494 256.5	Æ ↑	144.7 9.38	1.14 29	ΜΑΥΡΕΥΗΑΛΕΞ- ΑΝΔΡΟCΑΥC around from l. Same type.	ΝΙΚΑΙ ΕΩΝ around from l. Female figure (De- meter (?)), lower part of body draped, wearing ste- phane, holding corn-ears in r. hand, sceptre or long, lit torch in l. hand ¹ ; border of dots.
¹ The type appears to be different from any described in the Recueil.					

Number Plate	Metal Axis	Weight	Size	Obverse	Reverse
7495 256.6	Æ ↑	128.7 8.34	1 25.5	Similar, some letters of inscription illegible.	NIKAIE ΩN around, above, and below lion, r., leaping; below forepaws, head of bull, r.; border of dots. [<i>Recueil</i> , Vol. I. Part III. p. 476, No. 612]
7496 256.7	Æ ↑	111.4 7.22	.86 22	MAV[PCΕV]ΑΛΕΞΑΝ- ΔΡΟCΑV around from l. Same type.	NIKAI E O N around from l. Table on which agonistic urn holding palm-branches; below table, vase; border of dots. [<i>Recueil</i> , Pl. LXXXIII. 11]
7497 256.8	Æ ↓	86.5 5.61	.88 22.5	ΙΟΥΛΙΑΜΑΜΑΙΑ [ΑVΓ] around from l., some letters faint. Draped bust of J. Mamaea, r.; border of dots.	[N] IKA IEΩN around from l. Agonistic urn containing palm-branch. [<i>Recueil</i> , Pl. LXXXIII. 20]
7498 256.9	Æ ↓	54.9 3.56	.78 20	ΙΟΥΛΙΑΜΑΜΑΙΑΑVΓ around from l. Same type.	NIKAI E ΩN across field and below three standards. [<i>Recueil</i> , Pl. LXXXIII. 19; B.M. Cat. Pontus, etc., p. 169, 106]
7499 256.10	Æ ↑	93.5 6.06	1 25.5	ΓΙΟΥΟΥΗΜΑΙΙ[ΜΕΙ- ΝΟC]ΑΓ around from l., trace of final monogram (or AV(?)). Draped bust of Maximinus, r., laureate; border of dots.	NIKAI E[ΩN] around, above, and below body of lion, r., leaping; the last two letters obliterated by oval countermark in which small figure standing l., perhaps Tyche or Nike. [Cp. <i>Recueil</i> , Vol. I. Part III. p. 481, No. 655; B.M. Cat. Pontus, etc., p. 169, 108]
7500 256.11	Æ ↑	130.2 8.44	1.02 26	ΓΙΟΥΛΟΥΗΡΜΑΙΙ- ΜΕΙΝΟCΑVΓ around from l. Same type.	NI KAI ΩN around from l. Hygieia seated l. on high-backed throne feeding serpent from patera held in extended r. hand; plain ex. line; border of dots. [<i>Recueil</i> , Pl. LXXXIII. 30]
7501 256.12	Æ ↓	53.4 3.46	.74 19	ΓΙΟΥ[ΟΥΗΜΑΞ]Ι- ΜΟCΚ around from l. Draped bust of Maximus, r.; border of dots.	NIKAI E Ω N across field. Three standards. [<i>Recueil</i> , Vol. I. Part III. p. 485, No. 685]

Number Plate	Metal Axis	Weight	Size	Obverse	Reverse
Gordian III					
7502 256.13	Æ ✓	46 2.98	.7 18	ΜΑΝΤΓΟΡ ΔΙΑΝΟC ΑΥΓ around from l. Draped bust of Gordian, r., radiate; border of dots. [Cp. B.M. Cat. Pontus, etc., p. 172, 123-125] Letters to r. partly illegible.	ΝΙΚΑΙΕ ΩΝ across the field and below three standards; border of dots. [Recueil, Pl. LXXXV. 8]
7503 256.14	Æ ✓	40.4 2.62	.8 20.5	Some letters to l. obliterated.	Aquila in place of central standard. [Recueil, Pl. LXXXV. 6]
Tranquillina					
7504 256.15		77.6 5.03	.9 23	ΣΕΒΤΡΑ ΚΥΛΛΙΝΑC around from l. Draped bust of Tranquillina, r.; border of dots. [Recueil, Pl. LXXXV. 12; B.M. Cat. Pontus, etc., p. 172, 128]	ΝΙΚΑΙΕΩΝ around from l. Asklepios facing, head l., end of garment over l. arm, holding snake-entwined staff in r. hand; border of dots.
Philip I					
7505 256.16	Æ ↑	172.1 11.15	1.06 27	ΜΙΟ[ΥΑΙ]ΟC ΦΙΛΙΠ- ΠΟCΑΥΓ around from l. Draped bust of Philip, r., laureate; border of dots. [Cp. Hirsch Catalogue, xxi. No. 2352 (3)]	ΝΙΚΑΙΕΩΝ around from l. Seated figure of Tyche, l., lower part of body draped, holding patera in r. hand, cornucopiae in l. ¹
Trebonianus Gallus					
7506 256.17	Æ ↑	112.5 7.29	.94 24	[ΑΥ]Τ·Κ·Γ·ΒΕΙΒ·ΓΑΛ- ΛΟC·Α around from l. Draped bust of Trebonianus Gallus, r., radiate; border of dots. H in circular countermark to l.	ΝΙΚΑΙ[ΩΝ] around from l. Female figure, l., stand- ing, probably Demeter, hold- ing sceptre in l. hand and ears of corn in r. hand; bor- der of dots ¹ .
Valerian I					
7507 256.18	Æ ↑	150.4 9.75	.98 25]ΛΙΚΟΝΑΛΕΡΙ[ΑΝΟC ΕΕ]Β around from l. Draped bust of Valerian, r., radiate; border of dots. [Recueil, Pl. LXXXVII. 1-2]	Radiate figure of Emperor standing l. dressed in short chiton and high boots, ap- parently grasping in his r. hand the l. hand of a second figure similarly attired; both hold sceptres; to the r., be- hind Emperor, a female figure, r.; border of dots.

¹ Type not recorded in the *Recueil*, nor by Mionnet.

Number Plate	Metal Axis	Weight	Size	Obverse	Reverse
NICAEA and BYZANTIUM					
<i>For an alliance coin with Byzantium see Vol. II. 4261.</i>					
Gallienus					
7508 257.1	Æ ↓	131.1 8.5	1.04 26.5	ΠΟΝΛΙΕΓΓΑ[ΛΛΙΗ]. ΝΟΛΛΕ around from l. Draped bust of Gallienus, r., radiate; border of dots.	ΝΙΚ ΑΙ ΕΩΝ around from l. and below. Three Emperors, the one to l. and the one in centre clasping r. hands and wearing short military tunics, the one to r. wearing toga and holding patera in r. hand; all hold sceptres in the l. hand and wear radiate crowns; plain ex. line; border of dots.
[Recueil, Pl. LXXXVII. 37]					
NICOMEDIA¹					
BRONZE					
<i>Era 282/1 B.C.²</i>					
C. Papirius Carbo, 60-59 B.C.					
7509 257.2	Æ ↑	121 7.84	.86 22	ΝΙΚΟΜΗΔΕΩΝ around to l., inwards. Head of Zeus, r., laureate.	ΕΡΓΑ[ΙΟΥ] to r., in- wards. ΠΑΠΙΡΙΟΥ ΚΑΡΒΩΝΟΣ to l., out- wards. Helmed figure of Roma wearing chiton and mantle and carrying short sword in sheath, seated l. on pile of shields; rests with l. hand on sceptre; in extended r. hand, wreath-bearing Nike, l., below which, ✠ ; below, ΔΚΞ (year 224 = 59/58 B.C.); plain ex. line; in ex., ΡΩΜΗ , traces only.
[Recueil, Pl. LXXXVIII. 18-19; B.M. Cat. Pontus, etc., p. 179, 1-3]					
<i>Imperial Coinage</i>					
Antoninus Pius					
7510 257.3	Æ ↓	44.1 2.86	.64 16.5	Head of Antoninus Pius, r., laureate; inscription uncer- tain.	[ΜΗΤΡΟΠΟΛΕΩΣ] ΝΕΙΚΟΜΗΔΕΙ ΑΣ ΝΕ Π ΚΟΡ around from l. and in
¹ See <i>Recueil Général des Monnaies Grecques d'Asie Mineure</i> (Waddington, Babelon, Reinach), Paris, 1910, Vol. I. Pt. III. ² Dating from the death of Lysimachus.					

Number Plate	Metal Axis	Weight	Size	Obverse	Reverse
7511 257.4	Æ ↓	42.4 2.75	.74 19	ΑΥΤΚΑΙC ΑΝΤΩΝΙ- ΝΟC around from l. The same type; border of dots.	field to l. and r. Draped female figure standing l. holding uncertain object in raised r. hand ¹ . [ΜΗΤΡΟΠ]ΟΛ Ν[ΕΙ]- ΚΟΜΗΔ[ΕΙ] around from l. Terminal figure (Hermes (?)), hands crossed over breast ² ; border of dots. [Recueil, Pl. xc. 24]
7512 257.5	Æ ↓	46.4 3.01	.66 17	ΑΝΤΩΝΚΑΙ CΑΡCΕΒ around from r. to l. Draped bust of Antoninus Pius, r., laureate; border of dots.	ΔΗΜΗΤ ΝΕΙΚΟ to l. and r., around, inwards. Draped figure of Demeter standing l., body nearly full- face, holding ears of corn in r. hand, long torch or scap- tre in l.; plain ex. l.; border of dots. [Recueil, Pl. xc. 10; B.M. Cat. Pontus, etc., p. 181, 12-13]
Commodus					
7513 257.6	Æ ↑	84.7 5.49	.92 23.5	ΛΑΥΡΗΛ· ΚΟΜΟΔΟC- ·Κ around from l. Draped bust of Commodus, r., lau- reate; border of dots.	[Ν]ΕΙΚΟΜ Η·Ν Ε Ω be- low and around to r. from above. Galley under sail, l.; border of dots. [Recueil, Pl. xc. 32; cp. B.M. Cat. Pontus, etc., p. 185, 35-36]
Caracalla					
7514 257.7	Æ ↑	142.1 9.21	1 25.5	[ΑΝΤΩΝΕΙΝΟC] ΑΥ- ΓΟΥCΤΟC around from l. Draped bust of Caracalla, r., laureate; border of dots.	ΝΙΚΟ[Μ]ΗΔΕΩΝ·ΔΙC Ν[ΕΩΚ]ΟΡΩΝ around from l. Draped figure of Tyche or Homonoia stand- ing l., holding patera in r. hand, cornucopiae in l.; plain ex. line; border of dots.
7515 257.8	Æ ↓	209.9 13.6	1.12 28.5	ΑΝΤΩΝ Ε Ι Ν Ο C ΑΥΓΟΥC[ΤΟC] around from l., the upper letters separated by rays of crown. Head of Caracalla, r., radi- ate; border of dots.	ΝΙΚΟΜΗΔΕΩΝ ΝΕΩ- ΚΟΡΩΝ around from l., number, if any, uncertain. Similar type, but leaning with l. hand on sceptre; small lighted altar to l. [Recueil, Pl. xciv. 18-20]

¹ The type does not seem to be given in the *Recueil*. The exact form of the missing title around to l. is conjectural.

² Compare *Recueil*, Pl. xc. 24. The specimen here described is badly worn.

Number Plate	Metal Axis	Weight	Size	Obverse	Reverse
Alexander Severus					
7516 257.9	Æ ↓	131.8 8.54	.94 24	ΜΑΥΡΣΕΥΗΛΕΞ- [ΑΝΔΡΟCΑΥ] Γ around from l. Draped bust of Severus, r., radiate; border of dots.	[ΝΙΚΟΜΗ] ΔΕΩΝ ΤΡΙC- ΝΕΩΚΟΡΩΝ around from r., traces only of some letters to r. Demeter stand- ing l., veiled and clad in heavy peplos; holds ears of corn in r. hand, torch in l.; plain ex. line; border of dots.
[Recueil, Pl. xcvi. 8]					
7517 257.10	Æ ↗	53.7 3.48	.8 20.5	[Μ]ΑΥC ΕΥΗΛΕΞ ΞΑΝΔΡΟCΑΥΓ as be- fore, type laureate.	ΝΙΚ[ΟΜΗΔΕΩ]Ν ΔΙC- ΝΕΩΚ around from l. Helmed figure of Pallas standing l., patera in ex- tended r. hand, lance in l. hand, shield by foot of lance; border of dots.
[Recueil, Pl. xcvi. 6]					
Philip I					
7518 257.11	Æ ↙	193.8 12.56	1.06 27	Μ·ΙΟΥΛΙΟC·ΦΙΛΙΠ- ΠΟC·ΑΥΓ around from l. Draped bust of Philip, r., radiate; border of dots. Η in circular countermark to l.	ΝΙΚΟΜ[ΗΔΕ]Ω[around from l. Draped figure of Sarapis standing l., body facing; r.-hand upraised, sceptre in l. ¹ ; plain ex. line; border of dots.
Valerian I, Gallienus and Valerian II					
7519 257.12	Æ ↑	134.4 8.71	1.02 26]ΑΥΤΟΥΑΛΕΡΙΑΝ- ΟCΓΑ[ΛΛΗΝΟC Ο- ΥΑΛΕΡΙΑΝΟC] around from l., three uncertain letters in front. Radiate heads of Valerian I and Gallienus, facing; below, head of Valerian II, r., bare; all busts draped; above, BBB; border of dots.	ΝΙΚΟΜΗ[ΔΕΩΝ] a- round, above, ΤΡΙCΝΕΚ ^ο (sic) below. [Ρ]ΩΝ Two temples, an altar be- tween them, and a third temple above. Coin worn, details obscure; border of dots.
[Recueil, Pl. xcvi. 28-29; cp. B.M. Cat. Pontus, etc., p. 191, 68-70]					
<i>For an alliance coin with Smyrna see No. 8336 below.</i>					
¹ A similar figure, with patera in r. hand, occurs on a coin of Trajan Decius (Recueil, Pl. xcvi. 10).					

Number Plate	Metal Axis	Weight	Size	Obverse	Reverse	
7520 257.13	Æ →	113.7 7.37	.88 22.5	PRUSA AD OLYMPUM¹ <i>Imperial Times</i> BRONZE Commodus		
				ΜΑΥΡΗ·ΚΟΜΟΔΟΕ around from l. Head of Commodus, r., laureate; border of dots.	ΤΡΟΥΕ ΑΕΩΝ around from l. Female figure ² (Tyche (?)) wearing high headdress and richly draped, seated l. in high-backed throne; r. hand extended, l. hand resting by side; plain ex. line; border of dots.	
7521 257.14	Æ ↓	44.9 2.91	.64 16.5	Septimius Severus		
				ΑΚΛΑ (?) CEYHPO around from l., the first four letters blurred. Head of Septimius Severus, r., lau- reate; border of dots.	ΤΡΟΥ to l. and r. CAEON below. Front of hexastyle temple with pediment and acroteria; bor- der of dots.	
				[Recueil, Vol. I. Part IV. p. 586, Nos. 80-82; cp. B.M. Cat. Pontus, etc., p. 197, 19]		
7522 257.15	Æ ↓	125.3 8.12	1 25.5	Caracalla		
				ΑΥΤΚΜΑΥΡΑΝΤΩ around from l., some letters very obscure. Draped bust of Caracalla, r., laureate; border of dots.	ΤΡΟΥC ΑΕΩΝ around from l. Draped figure of Asklepios, l., standing, body facing, r. hand extended to serpent coiled round staff which leans against his arm; plain ex. line; border of dots.	
				[Cp. Recueil, Pl. CI. 7]		
7523 257.16	Æ ↑	130.2 8.44	1.02 26	AVΓ·Κ·Μ·ΑΥΡ ΑΝΤΩ- NINOC around from l., CEBA below neck. Bust of Caracalla, r., laureate; circular countermark on lower part of face; border of dots.		ΠΡΟΥCΑΕΩΝ around from l. and in ex. Ajax, helmed, falling l. on sword; to r., shield; to l., rocks; plain ex. line; border of dots.
				[Recueil, Pl. CI. 11]		
7524 257.17	Æ ↓	29.1 1.89	.62 16	AVTKMAVP [ΑΝΤΩ- N]INOCCE around from l. Bust of Caracalla, r., lau- reate; border of dots.		[ΠΡ]ΟΥCΑ ΕΩΝ around from l. Winged figure of Thanatos ³ , naked, standing r., legs crossed, leaning on reversed torch; border of dots.
				[Recueil, Pl. CI. 9; B.M. Cat. Pontus, etc., p. 197, 24]		
				¹ Recueil Général etc. Vol. I. Part IV (Paris, 1912), pp. 575 seq. ² The nearest parallel I can find is B.M. Cat. Pontus, etc., p. 200, 41, a coin of Trebonianus Gallus, where the female figure is described as Securitas (?). ³ Or Eros (?).		

Number Plate	Metal Axis	Weight	Size	Obverse	Reverse
7525 257.18	Æ ↓	83.3 5.4	.96 24.5	Trebonianus Gallus Γ·ΟΥΕΙΒΙΟΣ [ΤΡΕ- ΒΩΝ]ΙΑΝΟΣ ΓΑΛ- ΛΟΣΑ around from l. Draped bust of Trebonianus Gallus, r., radiate; border of dots. [Recueil, Pl. ciii. 4; B.M. Cat. Pontus, etc., p. 200, 39-40]	
7526 258.1	Æ ↑	104.1 6.75	.94 24	PRUSIAS AD HYPHIUM <i>Imperial Times</i> BRONZE Faustina II ΦΑΥΣΤΙΝ ΑΣΕΒΑΣΤΗ around from l. Draped bust of Faustina, r.; border of dots. [Recueil, Pl. cv. 18; cp. B.M. Cat. Pontus, etc., p. 201, 3]	
				ΠΡΟΥ ΣΑΕΩΝ around from l. Selene, with cre- scent at shoulders, clad in long chiton, riding r. on weary horse; border of dots.	
				ΠΡΟΥΣΙΕΩΝ ΠΡΟ- ΣΥΠΙΩ around from l. Draped and veiled figure of Demeter, l., standing, hold- ing corn-ears in r. hand, long lighted torch in l.; bor- der of dots.	

Number Plate	Metal Axis	Weight	Size	Obverse	Reverse
7527 258.3	AR ↑	260.9 16.91	1.32 33.5	<p style="text-align: center;">KINGS OF BITHYNIA¹ PRUSIAS I 238-183 B.C. SILVER Attic Tetradrachm</p> <p>Head of Prusias I, r., wearing diadem; short curly hair and whiskers.</p>	<p>ΒΑΣΙΛΕΛ[Σ] ΠΡΟΥ- ΣΙΟ[Y] to r., inwards, and to l., outwards. Zeus standing l., laureate, lower part of body draped in hima- tion the end of which is thrown over the l. shoulder; leaning with l. hand on scap- tre; in r. hand, wreath with which he crowns the king's name; in field to l., thunder- bolt, horizontal, below which, ME above AN^ε; plain ex. line.</p> <p>[Recueil, Pl. XXIX. 10; cp. B.M. Cat. Pontus, etc., p. 209, 1-2]</p> <p style="text-align: center;">BRONZE</p> <p>Head of Apollo, l., laureate; two countermarks: to l., in circle, head of Artemis, l., with bow and quiver; to r., in oblong, lyre.</p> <p>ΒΑΣΙΛΕΟΣ ΠΡΟΥ- ΣΙΟΥ as in last. Winged figure of Athene standing l., helmed, draped in long chiton and resting l. hand on rim of shield by her side; in raised r. hand, thunderbolt; in field to l., Λ; double ex. line.</p> <p>[Recueil, Pl. XXX. 11; B.M. Cat. Pontus, etc., p. 209, 4]</p>
7529 258.4	AR ↑	254.6 16.5	1.28 32.5	<p style="text-align: center;">PRUSIAS II 183 (?) - 149 B.C. SILVER Attic Tetradrachms</p> <p>Head of Prusias II, r., wear- ing winged diadem; slightly bearded.</p>	<p>ΒΑΣΙΛΕΛΣ ΠΡΟΥΣΙΟΥ and Zeus type as in No. 7527; in field to l., eagle, l., on thunderbolt above ⌘</p> <p>[Recueil, Pl. XXX. 1]</p>

¹ Recueil Général des Monnaies Grecques d'Asie Mineure (Wad-
dington, Babelon, Reinach), Vol. I. Part II (Paris, 1908), pp. 214-233.

² Hirsch Catalogue, XIII. No. 3265.

Number Plate	Metal Axis	Weight	Size	Obverse	Reverse
7530 258.5	Æ ↑	256 16.59	1.44 36.5	Similar to last, but older and with heavier beard. [<i>Recueil</i> , Pl. XXIX. 14; cp. B.M. Cat. Pontus, etc., p. 210, 1-2]	As last, but with monogram ME
				BRONZE	
				Head of Prusias II, r., beardless, wearing winged diadem.	ΒΑΣΙΛΕΩΣ ΠΡΟΥ-ΣΙΟΥ to r., inwards, and to l., outwards. Herakles standing l., laureate, lion-skin over l. arm, club in r. hand; to r., Μ ; plain ex. line.
7531 258.6	Æ ↑	61.2 3.97	.7 18		
7532	Æ ↑	55.2 3.58	.72 18.5		
7533 258.7	Æ ↑	68.8 4.46	.66 17		No monogram.
				[<i>Recueil</i> , Vol. I. Part II. p. 225, No. 25; B.M. Cat. Pontus, etc., p. 210, 3-7]	
				Head of young Dionysos, r., wreathed with ivy.	ΒΑΣΙΛΕΩΣ ΠΡΟΥ-ΣΙΟΥ as before. The Centaur Cheiron, r., r. foreleg raised; chlamys of animal's skin blown back over shoulder; playing lyre; monogram below raised leg; plain ex. line.
				[B.M. Cat. Pontus, etc., p. 210, 8-17]	
7534 258.8	Æ ↑	99.5 6.45	.8 20.5		
7535	Æ ↑	107.9 6.99	.84 21.5		
7536 258.11	Æ ↑	88.4 5.73	.86 22		ME
7537 258.12	Æ ↑	73.9 4.79	.74 19		As last.
7538	Æ ↑	65.1 4.22	.86 22		Μ
7539 258.13	Æ ↑	91.6 5.94	.88 22.5		ME
7540	Æ ↑	75.1 4.87	.88 22.5		As last.
				[<i>Recueil</i> , Vol. I. Part II. pp. 225-6, No. 26]	

Number Plate	Metal Axis	Weight	Size	Obverse	Reverse
NICOMEDES II (Epiphanes)					
149-120 B.C. (?)					
GOLD					
Stater					
7541 ¹ 258.14	A ↓	129.6 8.4	.72 18.5	Head of Nicomedes II, r., wearing diadem. (Dies, obverse and reverse, of Walcher de Moltheim Catalogue, No. 1848.)	ΒΑΣΙΛΕΩΣ above. ΝΙΚΟΜΗΔΟΥ ΕΠΙΦΑΝΟΥΣ below. Horseman with large round shield galloping l.; ↑ to l. [<i>Recueil</i> , Pl. XXXII. 1]
SILVER					
<i>Bithynian Era, October, 298 B.C.</i> ²					
Attic Tetradrachms					
				Head of Nicomedes II, r., wearing diadem.	ΒΑΣΙΛΕΩΣ and Zeus, ΕΠΙΦΑΝΟΥΣ type as ΝΙΚΟΜΗΔΟΥ in No. 7527; to l., eagle, l., on thunderbolt with monogram and date below. [B.M. Cat. Pontus, etc., p. 213, 1-16]
7542 ³ 258.9	A ↑	256.9 16.65	1.44 36.5		ΠΕ ΞΕΡ (167 = 132 B.C.) [<i>Recueil</i> , Pl. XXXII. 11]
7543 ⁴ 258.10	A ↑	256.1 16.6	1.5 38		ο ΞΕ ΓΟΡ (173 = 126 B.C.) [<i>Recueil</i> , Vol. I. Part II. p. 229]
NICOMEDES III (Euergetes)					
120-92 B.C. (?) ⁵					
SILVER					
Attic Tetradrachm					
7544 259.1	A ↑	261.1 16.92	1.36 34.5	Head of Nicomedes II as before.	ΠΠ type as before. ΗΓΡ (?) (188 = 111 B.C.) [<i>Recueil</i> , Vol. I. Part II. p. 230, note 1]
¹ Purchased from the late Mr Sadd, King's Parade, Cambridge. ² See <i>Recueil, etc.</i> , Vol. I. Part II. pp. 217-18. ³ Sotheby Sale, Feb. 19, 1890, No. 15. ⁴ Yorke Moore Sale Catalogue, Sotheby, 1889, No. 346. ⁵ See the <i>Recueil, l.c.</i> , and Macdonald, Hunter Catalogue, II. p. 262, 10.					

Number Plate	Metal Axis	Weight	Size	Obverse	Reverse
7545 ² 259.2	Æ ↑	185.9 12.05	1.08 27.5	<p style="text-align: center;">MYSIA ADRAMYTEUM¹ <i>Circa 133-67 B.C.</i> SILVER Cistophorus</p> <p>Serpent issuing from <i>cista mystica</i>; within wreath.</p> <p>Two serpents, facing, tails entwined; to l., above, strung bow; in field to l. and r., Δ^P and amphora; in centre, Π above bow in case.</p> <p>[B.M. Cat. Mysia, p. 3, 5-6]</p>	
7546 259.3	Æ ↑	115.7 7.5	.8 20.5	<p style="text-align: center;">BRONZE</p> <p>Head of Apollo, l., laureate, quiver at shoulder.</p> <p>[ΑΔΡΑΜΥΤΗΝΩΝ] Cornucopiae between pilei; below, Α^P Coin worn; no trace of inscription.</p> <p>[B.M. Cat. Mysia, p. 3, 7-9]</p>	
7547 259.4	Æ ↓	109.1 7.07	.96 24.5	<p style="text-align: center;"><i>Imperial Times</i> Maximinus (?)</p> <p>]ΟΥΗΡΟC ΜΑΞ (?)... N.. (?) around from l. Draped bust, r., laureate³; border of dots.</p> <p>ΕΠΙCΤ ΡΕΝΤΥ[Χ] °VCAΔ ΡΑΜΥΤ [ΗΝ] ΩΝ (?) around from l. with the last two letters in a second line to l. (?). Helmed figure of Athene standing l., l. hand on rim of shield, uncertain object on r. hand; border of dots.</p>	
7548 259.5	Æ ↓	16.2 1.05	.42 11	<p style="text-align: center;">ATARNEUS <i>The Third Century B.C.</i> BRONZE</p> <p>Head of Apollo, r., laureate.</p> <p>[Α]ΤΑ[Ρ] above forepart of horse, r.</p>	

¹ See H. von Fritze, "Die vorkaiserlichen Münzen von Adramytion," *Nomisma*, 1910, p. 10.

² Bunbury Sale Catalogue, Sotheby, Dec. 7, 1896, No. 74.

³ The head does not resemble that of either Maximinus or Maximus. I once thought that the letters ΜΑ were blundered and that the coin was of Alexander Severus, but the run of the letters around to r. is against such a reading. The name of the *strategos* on the reverse occurs on coins of both these emperors and also on coins of Caracalla (Mionnet, v. Supp., p. 281, 28, p. 283, 37, and p. 284, 41) and the reverse type is described, with Nike on the r. hand, on a coin of Adramyteum of Caracalla and on another of the time of Gordian by Imhoof-Blumer, *Kleinasiatische Münzen*, p. 11, 6 and p. 12, 9. On the latter coin there is a cup in the r. hand, and this may be the object described above as uncertain.

Number Plate	Metal Axis	Weight	Size	Obverse	Reverse
7549 259.6	Æ ✓	31.7 2.05	.48 12.5	The same type, r. [B.M. Cat. Mysia, p. 14, 1-6]	The same type, no trace of inscription.
<p>ATTAEA BRONZE <i>Imperial Times</i> Septimius Severus</p>					
7550 259.8	Æ →	118.8 7.7	.94 24	ΑΥΤΚΛΑΕ ΣΕΥΗ- [P]OC around from l. Head of Septimius Severus, r., laureate; border of dots.	ΑΤΤΑ ΙΤΩΝ around from l. Asklepios standing facing, head l., heavily draped; in r. hand, snake- entwined staff; border of dots. [B.M. Cat. Mysia, p. 16, 11]
<p>Geta</p>					
7551 259.7	Æ →	50.2 3.25	.7 18	ΑΣΕΠΤΙ[ΓΕ] ¹ ΤΑC ΚΑΙC around from l. Draped bust of Geta, r.; border of dots.	ΑΤΤΑΙΤΩΝ around to l. Mountain-god, l., re- clining, lower part of body draped, hair wreathed; branch in r. hand; amphora under l. arm; plain ex. line; border of dots. [Mionnet, IV. p. 241, 280; Hirsch Catalogue, XXI. No. 2386]
<p>CYZICUS²</p> <p><i>The electrum staters of Cyzicus played an important part as an element in an international gold currency for the ancient world from circa 500 B.C. to the reign of Philip of Macedon.</i></p> <p>ELECTRUM Circa 520-440 B.C.</p> <p>Sixths</p>					
7552 259.9	El.	41.9 2.72	.44 11.5	Archaic female figure run- ning l., head turned back, holding tunny in extended r. hand.	Incuse square, quartered, the surfaces of the quarter- ings uneven. [Babelon, <i>Traité</i> , Pl. VII. 2]
7553 259.10	El.	40.4 2.62	.42 11	Lion, l., standing on tunny; head facing; behind, lion- ess (?).	As last. [Cp. Babelon, <i>Traité</i> , Pl. VII. 30]

¹ Or **ΑΣΕΠΓ[Ε]**.

² In addition to earlier accounts of this mint see H. von Fritze, *Nomisma*, VII. 1912, pp. 1-38. See also B.M. Cat. Mysia, Pls. III-X, and Gardner, *History of Ancient Coinage*, pass.

Number Plate	Metal Axis	Weight	Size	Obverse	Reverse
7554	El.	31.7 2.05	.4 10.5	(No. 7554 of pale electrum.)	
				Head of lion, l.; to r., tunny.	Similar.
				[Babelon, <i>Traité</i> , Pl. VII. 36]	
				Twelfths	
7555 259.11	El.	20.5 1.33	.3 8	Head of sea-eagle, r., above tunny, r.	Irregularly divided incuse square.
7556 259.12	El.	20.3 1.32	.3 8	Similar type of crude design and without tunny.	As last.
				[Babelon, <i>Traité</i> , Pl. VI. 6-7]	
				Stater	
7557 259.20	El.	247.2 16.02	.8 20.5	Archaic head of Athene, l., in crested helmet; below, tunny, l.	Incuse square, quartered, the surfaces irregular.
				[Babelon, <i>Traité</i> , Pl. VI. 28]	
				Sixth	
7558 259.13	El.	40.7 2.64	.42 11	As last.	As last.
				[Babelon, <i>Traité</i> , Pl. VI. 29]	
				Staters	
7559 ¹ 259.21	El.	247.8 16.06	.8 20.5	Gorgoneion with protruding tongue; below, tunny, l.	Incuse square, quartered.
				[Babelon, <i>Traité</i> , Part II. Vol. II. p. 1402, 2608]	
7560 ² 259.22	El.	247.5 16.04	.76 19.5	Satyr, r., kneeling on r. knee, pouring wine into a cantharus; below, tunny, r.	The same.
				[Babelon, <i>Traité</i> , Pl. CLXXV. 27]	
7561 259.23	El.	244.6 15.85	.9 23	Griffin, mouth open, r. foreleg raised, standing l. on tunny, l.	The same.
				[Babelon, <i>Traité</i> , Pl. VII. 17]	
				Sixth	
7562 259.14	El.	38.6 2.5	.44 11.5	Sphinx, r. foreleg raised, standing l. on tunny, l.	The same.
				[Babelon, <i>Traité</i> , Pl. CLXXVI. 2]	
				Circa 440-400 B.C.	
				Stater	
7563 259.24	El.	247.4 16.03	.76 19.5	Bull standing l. on tunny, l.	The same.
				[Babelon, <i>Traité</i> , Pl. CLXXVII. 1]	

¹ Montagu Sale Catalogue, 1896, No. 501.² Carfrae Sale Catalogue, No. 197.

Number Plate	Metal Axis	Weight	Size	Obverse	Reverse
Sixth					
7564 259.15	El.	40.3 2.61	.46 12	The same, of rather later style. [Babelon, <i>Traité</i> , Pl. CLXXVII. 2]	The same.
Staters					
7565 259.25	El.	244.9 15.87	.8 20.5	Lion, r., gnawing prey, standing on tunny, r. [Babelon, <i>Traité</i> , Pl. CLXXVI. 32]	The same.
7566 ¹ 259.26	El.	245.5 15.91	.84 21.5	Lion, l., about to spring, standing on tunny, l. [Babelon, <i>Traité</i> , Pl. CLXXVI. 21-22]	The same.
7567 259.27	El.	248.6 16.11	.8 20.5	Head of goat, l.; behind neck, tunny, upwards. [Babelon, <i>Traité</i> , Pl. CLXXVII. 17]	The same.
7568 ² 259.28	El.	247.4 16.03	.8 20.5	Two eagles, facing one another, standing on netted omphalos; below, tunny, r. [Babelon, <i>Traité</i> , Pl. CLXXVII. 24]	The same.
<i>Circa 400 B.C. and later.</i>					
Staters					
7569 ³ 260.1	El.	246 15.94	.78 20	Triptolemos wearing himation, standing in chariot drawn r. by two winged serpents; r. hand rests on wing of serpent; in l. hand, ears of corn; below, tunny, r. [Babelon, <i>Traité</i> , Pl. CLXXV. 1]	The same.
7570 260.2	El.	247.7 16.05	.66 17	Helios, r., radiate, kneeling on r. knee, leading horse, a second horse to l. worn away; below, tunny, r. [Babelon, <i>Traité</i> , Pl. CLXXIV. 26]	The same.
7571 ⁴ 260.3	El.	246.4 15.97	.8 20.5	Winged Nike, l., holding palm in raised r. hand; kneels on tunny, l. [Babelon, <i>Traité</i> , Pl. CLXXIV. 39]	The same.
7572 ⁵ 260.4	El.	247.1 16.01	.84 21.5	Head of Apollo, laureate, three-quarter face turned to r.; below, tunny, r. [Babelon, <i>Traité</i> , Pl. CLXXIII. 13]	The same.
¹ Montagu Sale Catalogue, 1896, No. 504. ² <i>Ibid.</i> , No. 497. ³ Carfrae Sale Catalogue, No. 195. ⁴ <i>Ibid.</i> , No. 198. ⁵ <i>Ibid.</i> , No. 196.					

Number Plate	Metal Axis	Weight	Size	Obverse	Reverse
Sixth					
7573 259.16	El.	41.2 2.67	.38 10	Dog, l., standing on tunny, l., mostly off flan. [Babelon, <i>Traité</i> , Pl. CLXXVII. 7]	The same.
Twelfths					
7574 259.17	El.	19.6 1.27	.3 8	The same type. [Babelon, <i>Traité</i> , Pl. CLXXVII. 8]	The same.
7575	El.	16.5 1.07	.32 8.5	Forepart of Pegasos, l.; tunny to r. below. [Babelon, <i>Traité</i> , Pl. CLXXVI. 19]	The same.
SILVER					
<i>Fifth Century B.C.</i>					
7576 259.18	AR ↑	18.1 1.17	.4 10.5	Forepart of boar, l.; behind neck, tunny. [Babelon, <i>Traité</i> , Pl. CLXXVIII. 1]	Lion's head, l., jaws wide open; incuse square.
7577 259.19	AR ↗	11.9 .77	.46 12	[Babelon, <i>Traité</i> , Pl. CLXXVIII. 5-6]	
<i>Fourth Century B.C.¹</i>					
Rhodian Standard					
Tetradrachms					
7578 260.5	AR ←	233.3 15.12	.98 25	ΣΩΤΕΙΡΑ around to r., following the outline of the head. Head of Kore Soteira, l., wearing single-drop ear- ring, necklace, and diadem; hair wreathed with barley and veiled. [Cp. Babelon, <i>Traité</i> , Pl. CLXXVIII. 16-18]	KY ΙΙ to l. and r. of lion's head, l., jaws open, tongue protruding; below, tunny, l.
7579 260.6	AR →	230.2 14.92	1 25.5	Similar, most of the inscrip- tion off flan.	KY ΙΙΚΗΝ ΩΝ around from l. Same type; to r., rose.
7580 260.7	AR ↖	232.9 15.09	.94 24		As last, but owl, l., head facing, in place of rose; traces only of all except first and last letters of inscrip- tion. [Babelon, <i>Traité</i> , Pl. CLXXVIII. 22]

¹ See von Fritze, *Nomisma*, IX, 1914, p. 34, and P. Gardner, *History of Ancient Coinage*, p. 308.

Number Plate	Metal Axis	Weight	Size	Obverse	Reverse
Drachms					
7581 260.9	AR ↑	49.4 3.2	.58 15	The same type.	KY II to l. and r. of same type. To r., Λ , partly off flan.
7582 260.10	AR ↓	50.7 3.29	.54 14	Inscription off flan.	To r., wreath of barley.
[Babelon, <i>Traité</i> , Pl. CLXXVIII. 24-25]					
<i>Circa 330-300 B.C.</i>					
Tetradrachm					
7583 260.8	AR ↑	205.2 13.3	.98 25	Same type, of later style; triple-drop earring; necklace of beads; no inscription.	KY II to l. and r. of Apollo, laureate, lower part of body draped, seated l. on netted omphalos; patera in extended r. hand; l. forearm rests on large lyre by side; ϕ to l., ϙ to r.; plain ex. line.
[Cp. Babelon, <i>Traité</i> , Pl. CLXXIX. 1-6]					
<i>The Second Century B.C.</i>					
7584 260.11	AR ↑	239.8 15.54	1.22 31	Head of Kore Soteira or Apollonis (?) ¹ , r., hair adorned with wreath of laurel or oak leaves.	KY II KHNAN above and below lit torch, l.; Α above, Μ below; all within oak wreath.
[B.M. Cat. Mysia, p. 38, 146]					
BRONZE					
<i>The Third Century B.C.</i>					
7585 260.12	Æ ↑	85.1 5.51	.74 19	Head of Kore Soteira, r., wearing corn-wreath in hair; border of dots.	KY II above and below monogram; all in oak-wreath.
7586 260.13	Æ ↔	72.3 4.69	.74 19		ϕ
7587	Æ ↑	73.3 4.75	.68 17.5		ϕ
[B.M. Cat. Mysia, p. 38, 147-153]					
<p>¹ See note in B.M. Cat. Mysia, p. 38, to No. 146. Apollonis was a Cyzicene lady who married Attalus I of Pergamon. Imhoof-Blumer, <i>Kleinasiatische Münzen</i>, 1. p. 23, 9, has a long note on the type and decides in favour of Kore.</p>					

Number Plate	Metal Axis	Weight	Size	Obverse	Reverse
<i>First Century B.C.</i>					
7588 260.14	Æ ↑	75.7 4.91	.9 23	Bull butting r., r. knee sunk to ex. line; border of dots.	ΚΥΣΙΕ ΚΗΝΩΝ above and below lighted torch, l. [B.M. Cat. Mysia, p. 39, 161-164]
7589 260.15	Æ ↑	173 11.21	1.1 28	Head of Apollo, r., laureate; border of dots.	ΚΥΣΙ ΚΗΝΩΝ to r., inwards, and to l., outwards. Tripod on which wreath; to l., Α and to r., Ν ; below, lighted torch, l. [B.M. Cat. Mysia, p. 40, 165-167]
7590 260.16	Æ	196.3 12.72	1.14 29	Prow of vessel, r. (Restruck over same type as last (?).)	ΚΥ ΙΙ to l. and r. of bucranium, all within oak-wreath. [Hirsch Catalogue, XXI. No. 2410 ¹]
<i>Imperial Times</i>					
<i>(a) Without heads of Emperors</i>					
7591 260.18	Æ ↑	99.1 6.42	.92 23.5	Draped bust of Kore Soteira, r., hair wreathed with corn; within corn-wreath.	ΚΥ ΖΙ to l. and r. of torch with ears of corn and poppies issuing from the top; border of dots. [B.M. Cat. Mysia, p. 40, 168]
7592 260.17	Æ ↑	80.5 5.22	.8 20.5	As last.	ΚΥ ΙΙ Κ to l. and r. of caduceus surmounted by crescent; within laurel-wreath. [B.M. Cat. Mysia, p. 40, 170]
7593 260.19	Æ ↓	42.3 2.74	.64 16.5	ΚΥ ΖΙΚ[OC] around from l. Head of the founder Cyzicus, r., diademed; border of dots.	ΚΥΙ[IKH] ΝΩΝ around from l.; stork standing r.; border of dots. [B.M. Cat. Mysia, p. 43, 188]
7594 260.20	Æ ↓	40.9 2.65	.64 16.5	Head of Kore Soteira, r., hair wreathed with corn; border of dots.	ΚΥ ΙΙΚΗ within laurel- ΝΩ wreath. Ν [Cp. Mionnet, v. Supp., p. 309, 167]
7595 261.1	Æ ↔	117.4 7.61	1.1 28	[ΚΥΖ] ΙΚΟC around from l. Head of the founder Cyzicus, r., diademed; border of dots.	ΚΥΖΙ ΚΗΝ ΩΝ·ΔΙC ΝΕ°Κ° around from l. and in ex. Two flaming torches entwined by serpents whose

¹ This coin. I have not noticed another specimen described.

Number Plate	Metal Axis	Weight	Size	Obverse	Reverse
					heads nearly meet in centre above flaming altar; border of dots. [B.M. Cat. Mysia, p. 45, 206]
				(b) <i>With Emperors' heads</i>	
				Trajan	
7596 261.2	Æ ↓	134.2 8.7	.94 24	AVT[NEPTP]AIANOC KAICAP (?) (many letters indistinct) around from l. Head of Trajan, r., laureate; traces of dotted border (?).	K Y Z I to l. and r. of torch with ears of corn (?) issuing from the top.
				Faustina II	
7597 261.3	Æ ↓	165.6 10.73	1.06 27	ΦΑΥΣΤΕΙΝΑ C E- BACTH around from l. Draped bust of Faustina, r.; border of dots.	KV[Ι]ΙΚΗΝΩΝ ΝΕΟ- ΚΟΡΩΝ around from l. Demeter in flowing draperies, hair wreathed with corn, hastening r., a lighted torch in each hand; plain ex. line; border of dots. [Mionnet, v. Supp., p. 325, 271]
7598 261.4	Æ ↑	122.8 7.96	1.02 26	As last, worn.	KY[Ι] ΚΗΝΩΝ in two lines above, the final letter to r., inwards, ΝΕΟΚΟ below. Galley with rowers and steersman, l.; border of dots. [Cp. Mionnet, II. p. 542, 193 and 198]
7599	Æ ↓	156.6 10.15	1.1 28	Similar, inscription illegible.	KVZI ΚΗΝΩ Ν in three lines within laurel-wreath. [Mionnet, II. p. 543, 202]
				Commodus	
7600 261.5	Æ ↑	115.7 7.5	1.06 27	Head of Commodus, r., laureate; inscription illegible.	KY ZIKH within laurel- NΩNNE wreath. oKOP [B.M. Cat. Mysia, p. 49, cp. 230 and 231]
				Caracalla	
7601 261.6	Æ →	126.7 8.21	.94 24	ΑΥΚΑΙΜΑΥΡΗ ΑΝ- ΤΩΝΕΙΝΟC around from l. Draped bust of Caracalla, r., laureate; border of dots.	KYZΙΚΗΝΩ Ν ΝΕΟΚΡ above, to r., and below. Galley with rowers and steersman, r.; border of dots. [Cp. Mionnet, v. Supp., p. 340, 377-9]

Number Plate	Metal Axis	Weight	Size	Obverse	Reverse
7602 26I.7	Æ ↑	162.8 10.55	1.04 26.5	Similar, the inscription illegible.	[ΚΥΣΙΚ]ΗΝΩ ΝΝ ΕΟ[around from l., the extant letters obscure. Two flaming torches entwined by serpents whose heads meet in centre; border of dots.
7603	Æ ↘	126.4 8.19	1.02 26.5	Similar.	Similar type, inscription illegible. [B.M. Cat. Mysia, p. 53, 251]
Macrinus					
7604 26I.8	Æ ↘	313 20.28	1.44 36.5	ΑΥΚΑΙΜΟΠΕΛΣΕΟΥ- ΗΡΜΑΚΡΕΙΝΟΣΣΕ around from l. Draped bust of Macrinus, r., laureate.	ΣΤΡΑΟΥΑΡΦΟΙΒΟΥ- ΚΥΖΙΚΗΝΩΝ around from l., ΝΕΩ ΚΟΡ below, to l. and r. of altar. Two bearded laureate heads facing one another; border of dots. [Mionnet, v. Supp., p. 341, 385; Hirsch Catalogue, XXI. No. 2424]
Alexander Severus					
7605 26I.9	Æ ↑	93.8 6.08	.9 23	ΑΥΤΜΑΣΕΟ(?) ΑΛΕΙ- ΑΝΔΡΟΣ around from l. Head of Severus, r., laureate; border of dots. (First three letters perhaps ΑΥΓ)	ΚΥΣΙΚΗΝΩΝ ΝΕΟ- ΚΟΡΩΝ around from l. Flaming torch entwined by serpent, head l.; behind, ears of corn and poppies; border of dots.
7606 26I.10	Æ ↓	184.2 11.94	1.08 27.5	ΑΥΚΜΑΥΡΣΕΟΥΗΡ ΑΛΕΞΑ[ΝΔΡΟΣ] a- round from l. Same type, bust draped.	ΚΥΖΙΚΗΝΩΝ ΝΕΟ- ΚΟΡΩΝ around from l. Demeter in long chiton standing facing, head turned l., holding long lit torch in l. hand, corn-ears in r.; plain ex. line; border of dots. [Mionnet, v. Supp., p. 344, 401]
Gordian III					
7607 26I.11	Æ ↘	79.4 5.15	.84 21.5	ΑΚΜΑΝ ΓΟΡΔΙΑΝΟ[around from l. Draped bust of Gordian III, r., laureate; border of dots.	ΚΥΣΙΚΗ ΝΩΝΝΕΩΚ around from l. Caduceus on base; below the head, wings or fillets; top of head ending in two serpents' heads; border of dots. [B.M. Cat. Mysia, p. 56, 270]
Tranquillina					
7608 26I.12	Æ ↘	88.4 5.73	.84 21.5	ΦΣΑΥΤΡΑΝΚΥΛΛΕΙ- ΝΑ around from l. Draped	ΣΤΡΑΕΠΙΔΟΥ ΚΥΣΙ- ΚΗΝΩΝΕΩ Demeter with

Number Plate	Metal Axis	Weight	Size	Obverse	Reverse
7609 26I.13	Æ ↓	183.6 11.9	1.14 29	bust of Tranquillina, r.; border of dots. [Mionnet, v. Supp., p. 348, 432 and 431, ¹ and cp. Hirsch Catalogue, XXI. No. 2426] Philip II ΜΙΟΝΦΙΛΙΠΠΟΣ ΚΑΙ- Σ[Α]Ρ ΑΥΓ around from l. Draped bust of Philip, r., head bare; border of dots.	two torches, r., as on coin of Faustina II, No. 7597 above. ΣΤΡΑ ΑΥΡΗΘΝ within ΗΑ[ΓΑ]Θ[ΗΜ] laurel- ΕΡ[ΟΝΚΥ] wreath; ΣΙΚΗΝΩΝ border ΝΕΟΚΟ of dots. ΡΩΝ [Mionnet, II. p. 550, 239]
7610 26I.14	Æ ✓	135.1 8.75	.94 24	[ΑΥΤ]ΚΠΑΙΚ ΓΑΛ- ΛΙΗΝΟΣ around from l. Draped bust of Gallienus, l., laureate; border of dots.	ΣΤΡΑ·[]²ΠΑΥΛΟΥ ΝΩΝ ΚΥΖΙΚΗ to l., above, and to r., ΔΙΣΝΕΟΚΟΡ above and below ex. line. Two lighted torches entwined by serpents whose heads meet in centre above flaming al- tar; border of dots. [Cp. Hirsch Catalogue, XXI. No. 2427; B.M. Cat. Mysia, p. 58, 278]
7611 26I.15 (rev.)	Æ ↑	125 8.1	.96 24.5	As last.	ΣΤ·ΑΚΙΑ·ΒΑΣΙΛΕΥΣ· ΚΥΖΙΚΗΝ ΩΝ around from l., the last two letters in a second line above, ΔΙΣΝΕΟΚΟΡ in two lines below. Altar with door, standing between two snake- entwined torches; upon it, the slaying of a victim.
7612	Æ ↑	124.5 8.07	.96 24.5	The same.	As last. [Cp. Mionnet, v. Supp., p. 352, 458 ³]

¹ This coin gives the name **ΣΤΡΑΕΠΙΔΟΥ**, the other two coins the type, though the Hirsch Catalogue coin no doubt read this name and not **ΣΤΡΑ ΕΠΙΔΟΥ** as there recorded with a query.

² Slight traces after **ΣΤΡΑ** of letters not inconsistent with the **ΤΑΡ** of the Hirsch Catalogue coin. Mionnet, v. Supp., p. 355, 473, reads **ΣΤΡ·ΚΟ·ΠΑΥΛΟΥ**, and p. 356, 482 **ΣΤΡΑ·ΤΑΡ·ΠΟΥΛΟΥ** on coins of different types. Münsterberg, *Num. Zeit.* 1914, p. 47, recognizes **Αἰλ** and **ταρ** (**καίριος?**) **Παῦλος** for Cyzicus.

³ The nearest description of the type, but without a magistrate's name. Cp., however, Mionnet, *ibid.* No. 470 and Nos. 467-9.

Number Plate	Metal Axis	Weight	Size	Obverse	Reverse
7613 261.16	Æ ↓	491.8 31.86	1.45 37	Claudius Gothicus	
				ΑΥΤ·Κ·Μ·ΑΥΡ·ΚΛΑΥ- [Δ]ΙΟΣΣΕΒ around from l. Draped bust of Claudius Gothicus, r., lau- reate; border of dots.	[CΤΡΑ]. ΣΕΠΤ. ΠΟΝ- ΤΙΚΟΝ ΚΥΖΙΚΗΝΩΝΒ (?) ΝΕΠΚοΡΩΝ around above, and in two lines below octastyle temple; linear or dotted border, and grooved edge. [Mionnet, II. p. 551, 245]
				<i>For an alliance coin with Smyrna see No. 8333 below.</i>	
				GAMBRIUM	
				<i>Fourth Century B.C.</i>	
				BRONZE	
				Head of Apollo, r., laureate.	Γ Α Μ Star.
7614 262.1	Æ ←	60.9 3.95	.72 18.5		
7615 262.2	Æ ↓	60.1 3.89	.66 17		
7616 262.3	Æ ↓	61.2 3.97	.68 17.5		
7617 262.4	Æ ↑	17.6 1.14	.4 10.5	Border of dots.	
				[B.M. Cat. Mysia, p. 62, 2-11]	
				Head of Apollo, r., laureate.	Bull butting l.; above, a star; plain ex. line. Traces of ΓΑΜ in ex. (?)
7618 262.5	Æ ↗	13.6 .88	.4 10.5		
7619 262.6	Æ →	14.9 .97	.36 9.5		Star off flan.
7620 262.7	Æ ←	50.9 3.3	.62 16	Type 1.	ΓΑΜ in ex.
				[B.M. Cat. Mysia, p. 63, 12-17]	
				HADRIANEIA	
				BRONZE	
				<i>Imperial Coinage</i>	
				Commodus	
7621 262.8	Æ ↓	142.4 9.23	.96 24.5	[ΑΥΚ]Α ΑΥΡ ΚΟΜ- ΜΟΔΟC' around from l. Head of Commodus, r., lau-	ΑΔΡΙΑ ΝΕΠΝ around from l. Draped figure wear- ing high head-dress (Tyche?)

Number Plate	Metal Axis	Weight	Size	Obverse	Reverse
				reate; border of dots.	seated l. on stool, patera in extended r. hand; l. hand and any symbol worn; plain ex. line; border of dots.
				[Hirsch Catalogue, XXI. No. 2442 (1)]	
				Septimius Severus	
7622 262.9	Æ ↓	60.1 3.89	.72 18.5	ΑΥΚΑΙC(?) ΕΥΗΡΟCΠ around from l. Head of Septimius Severus, r., laureate; border of dots.	ΑΔΡΙΑ ΝΕΩΝ around from l. Asklepios moving r., head turned l., snake-entwined staff in r. hand; border of dots.
				[Mionnet, v. Supp., p. 41, 217; Hirsch Catalogue, XXI. No. 2442 (2)]	
				HADRIANI AD OLYMPUM	
				BRONZE	
				<i>Imperial Coinage</i>	
				Plautilla	
7623 262.10	Æ ↓	92.9 6.02	.88 22.5]ΠΛΑΥΤΙΛΛΑCΕΒ around from l. Draped bust of Plautilla, r.; border of dots.	ΑΔΡΙΑΝΩΝ Π ΡΟ- CΩΛV around from l. Draped figure of Tyche standing l., holding patera in extended r. hand, cornucopiae in l. hand; border of dots.
				[Hirsch Catalogue, XXI. No. 2443]	
				LAMPSACUS	
				<i>Coin of the Ionian Revolt¹</i>	
				<i>Circa 500-494 B.C.</i>	
				Milesian Standard	
				Pale Electrum Stater	
7624 262.11	El.	215.6 13.97	.76 19.5	Forepart of winged horse with curved wings, l.; above, palmette.	Quadrupartite incuse square.
				[Babelon, <i>Traité</i> , Pl. VIII. 5]	
				¹ See Gardner, <i>History of Ancient Coinage</i> , ch. III; Miss Baldwin, "The Electrum Coinage of Lampsakos" (<i>American Numismatic Society Monograph</i> , No. 1, 1914); and Miss Baldwin, "The Gold Staters of Lampsakos" (<i>American Journal of Numismatics</i> , LIII, 1924, Pt. III. pp. 1-7).	

Number Plate	Metal Axis	Weight	Size	Obverse	Reverse
7625 262.12	El.	235.5 15.26	.76 19.5	<p><i>Circa 450 B.C.</i> Phocaean Standard Electrum Stater</p>	
				The same type within vine-wreath which is off flan except to l.; below, Ξ , and small trace of the vine; above, part of palmette or another trace of the vine.	Quadripartite incuse square, the surface of two quarters sunk.
				[Babelon, <i>Traité</i> , Pl. VIII. 3-4]	
				SILVER	
				<i>Circa 500 B.C.</i>	
				Attic Obols (?)	
7626	AR	8.5 .55	.3 8	Forepart of hippocamp, l.	Irregular incuse.
7627 262.13	AR	10.2 .66	.35 8.5	Λ and two dots below legs and two dots below body.	
				[Cp. Babelon, <i>Traité</i> , Vol. II. Part I. p. 379] ¹	
				GOLD ²	
				<i>Circa 394-350 B.C.</i>	
				Staters	
7628 ³ 262.14	A →	129.8 8.41	.7 18	Head of Zeus, l., laureate; hair waved over crown and falling loose down neck; thick beard; to r., lotiform head of sceptre.	Forepart of winged horse with curved wings, r.; incuse square.
				[Babelon, <i>Traité</i> , Pl. CLXXI. 3; Miss Baldwin, <i>A.J.N.</i> 1924, Part III. Pl. III. 6]	
7629 ⁴ 262.15	A ↑	130.4 8.45	.7 18	Head of Persephone, l., hair wreathed with corn and confined behind in saccus; plain drop earring.	As last. (Double-struck.)
				[Babelon, <i>Traité</i> , Pl. CLXXI. 15; Miss Baldwin, <i>A.J.N.</i> 1924, Part III. Pl. III. 35]	
<p>¹ Coins of 1.25 grammes (diobols) and of .35 (hemiobol) are recorded by Babelon. There are three dots around the type on the hemiobol figured by him on Pl. XVI. 21 of the <i>Traité</i> (where coins 12-21, not 18-21, belong to Lampsacus). On No. 7627 above, the dots above the Λ are really part of the letter, while the heavily cut foot of the hippocamp gives the appearance of three dots to the r. of the Λ whereas there are only two as described.</p> <p>² See especially Miss Baldwin in <i>A.J.N.</i> 1924, Pt. III. pp. 1-76.</p> <p>³ Montagu Sale Catalogue, 1896, No. 520.</p> <p>⁴ Messrs Sotheby's Sale Catalogue, May 2, 1905, No. 98.</p>					

Number Plate	Metal Axis	Weight	Size	Obverse	Reverse
7630 262.16	Α ↑	130.7 8.47	.68 17.5	Head of Bacchante, l., of florid style; hair richly wav- ed, loose, and decorated with ivy-wreath; pear-shaped ear- ring and necklace of beads. [Babelon, <i>Traité</i> , Pl. CLXXI. 21; Miss Baldwin, <i>A.J.N.</i> 1924, Part III. Pl. I. 35]	The same type.
SILVER ¹ <i>The Fourth Century B.C.</i> Persic Standard					
				Janiform female head, wear- ing pear-shaped earring and necklace of beads.	Λ Α Μ above, to r., and below. Head of Athene, r., in crested helmet, hair long; wears round earring.
Triobols					
7631 262.17	Α ↓	33.9 2.2	.5 13		Pear-shaped earring; neck- lace of beads.
7632 262.18	Α ↓	37.1 2.4	.5 13		
Trihemiobols					
7633 262.21	Α ↘	23.9 1.55	.48 12.5		Λ Α Μ Ψ Α above, to r., and to l.
7634	Α ↓	24.7 1.6	.44 11.5		Λ Α Μ above and to r., ? other letters as last.
[Babelon, <i>Traité</i> , Pl. CLXXII. 10-16]					
BRONZE <i>Struck by the Satrap Orontas²</i> <i>Circa 362 B.C.</i>					
7635 262.23	Α ←	15.4 1	.36 9.5	Bearded head in satrapal tiara.	Ο Ρ Ο [below forepart of winged horse, r. [Babelon, <i>Traité</i> , Pl. LXXXVIII. 17]
<i>Second Century B.C.</i> SILVER					
Trihemiobol					
7636 ³ 262.20	Α ↑	25.7 1.67	.96 24.5	Head of Apollo, r., laureate.	Λ Α Μ around, above. Fore- part of winged horse, r.; below, Α Ρ
[Cp. B.M. Cat. Mysia, p. 83, 46-48; Imhoof- Blumer, <i>Monn. Gr.</i> p. 248, 102-105]					
¹ Gaebler, <i>Nomisma</i> , XII. 1923. Miss Baldwin, <i>A.J.N.</i> 1924, Pt. III. pp. 53 seq. ² For satrapal coins struck in western Asia Minor see Head, <i>Hist. Num.</i> pp. 596-8, and Babelon, <i>Traité</i> , Part II. Vol. II. pp. 99-138. ³ Hirsch Catalogue, XXI. 2455. The monogram in place of a symbol is unusual and the style appears to be markedly inferior to that of most other specimens. See Miss Baldwin's note, <i>op. cit.</i> top of p. 65.					

Number Plate	Metal Axis	Weight	Size	Obverse	Reverse
BRONZE					
<i>Fourth and Third Centuries B.C.</i>					
7637 262.19	Æ ↖	108.3 7.02	·7 18	ΛΑΜ to r., inwards. Female head, r., laureate, hair tied on top, the ends loose; border of dots.	Ψ to l., above. Forepart of winged horse, r.; beneath, coiled snake (?).
7638 262.22	Æ ↓	19.9 1.29	·4 10.5	Similar type; inscription as in last.	Δ above same type; no symbol.
[Cp. B.M. Cat. Mysia, p. 84, 53-56]					
7639 262.24	Æ ↑	121.1 7.85	·84 21.5	Head of Apollo, r., laureate; below, circular countermark in which an owl.	ΛΑΜ to r., inwards. Lyre; to l., winged horse, l.
[B.M. Cat. Mysia, p. 87, 75]					
<i>Imperial Coinage</i>					
BRONZE					
Augustus					
7640 262.25	Æ ↑	41.1 2.66	·62 16	ΛΑΜΨΑΚΗ ΝΟΝ a-round from l., outwards. Head of Augustus, r., laureate; border of dots.	ΙΕΡΑ CYNΚΛ[ΗΤΟC] around from l., outwards. Head of the Senate, r.; border of dots.
[Cp. Mionnet, v. Supp., p. 375, 591; Hirsch Catalogue, XXI. No. 2459 (1)]					
Trajan or Nerva (?)					
7641	Æ ↓	44.6 2.89	·66 17	Inscription illegible. Head of Emperor, r., laureate.	ΛΑΜΨΑ Κ ΗΝΩΝ a-round from l., outwards. Priapus standing l., r. hand raised; border of dots.
[B.M. Cat. Mysia, p. 87, 80]					
L. Verus					
7642 262.26	Æ ↗	47.8 3.1	·7 18	ΑΥΤΚΑ (other letters obscure) around from l. Head of L. Verus, r., laureate (?); border of dots.	ΛΑΜ ΨΑ ΚΗ around from l., first three letters very faint; forepart of winged horse, r.; border of dots.
[Cp. Mionnet, v. Supp., p. 377, 603]					
Commodus					
7643 262.27	Æ ↑	46.7 3.03	·74 19	ΑΥΛΚΟ ΜΜΟΔΟC a-round from l. Draped bust of Commodus, r., laureate; border of dots.	ΛΑΜΨ ΑΚΗ ΝΟΝ a-round from l., above, and below same type as last; border of dots.
[Mionnet, II. p. 565, 329]					

Number Plate	Metal Axis	Weight	Size	Obverse	Reverse
7644 262.28	Æ ↓	64.3 4.17	.8 20.5	ΛΟΝΑΥΡ [ΚΟΜΜΟ]- ΔΟC	ΛΑΜΨΑΚ ΗΝΩΝ a- round from l. Draped bust of Crispina, r.; border of dots. [Mionnet, II. p. 565, 331]
Caracalla					
7645 262.29	Æ ↑	92.9 6.02	.88 22.5	ΑΥΤ·ΜΑΥΡΗ ΑΝΤΩΝ around from l. Draped bust of Caracalla, r., laureate; border of dots.	ΛΑΜΨΑ ΚΗΜΩΝ a- round from l. Draped female figure (Homonoia) standing l., holding cornu- copiae in l. hand, patera in r. hand extended over flam- ing altar; border of dots. [B.M. Cat. Mysia, p. 89, 87]
MILETOPOLIS					
<i>Imperial Coinage</i>					
BRONZE					
Trajan					
7646 263.1	Æ ↗	169.4 10.98	.98 25	ΑΥΚΑΙΝΕΡΤΡΑΙ ΑΝ- ΟC CΕΒΓΕΡ ΔΑΚΙΟC around from r. Draped bust of Trajan, r., laureate; border of dots.	[ΕΠΙ (?) ΠΟ·ΛΙΚ·ΒΑΛ- ΒΟΥ ΜΕΙΛΗΤΟΠΟ- ΛΕΙΤΩΝ around from r. Dionysos standing l., chlamys over shoulder, wearing endromides; lean- ing with l. hand on thyrsos and holding cantharus in r. hand; behind, panther, run- ning l., head upraised; plain ex. line; border of dots. [Hirsch Catalogue, XXI. No. 2462]
Hadrian					
7647 263.3	Æ ↓	38.1 2.47	.58 15	ΤΡΑΔ (?) ΡΙΑΝΟC a- round from l. Head of Ha- drian, r., laureate; border of dots.	ΜΕΙΛΗΤΟΠ ΟΛΕΙ- ΤΩΝ Ε[ΠΙ] around from r., Κ Ο to l. and r. of winged caduceus; border of dots. [Imhoof-Blumer, <i>Kleinas. Münz.</i> I. p. 29, 3; Hirsch Catalogue, XXI. No. 2463 (1)]
Gordian III					
7648 263.2	Æ ↓	216.6 14.04	1.2 30.5	ΑΥΤΚΜΑΝΤ ΓΟΡΔΙ- ΑΝΟC around from l. Draped bust of Gordian, r., laureate; border of dots.	ΕΠΙΣΤΡΑΥΡΕΡΜ ΟΥ ΜΕΙΛΗΤΟΠΟ [ΛΕΙ- ΤΩΝ] around from l. Ar- temis, r., hunting, bow in l. hand, with r. hand drawing arrow from quiver; behind her, dog, r.; border of dots. [Mionnet, II. p. 572, 369; Hirsch Catalogue, XXI. No. 2466]

Number Plate	Metal Axis	Weight	Size	Obverse	Reverse
PARIUM SILVER Persic Standard Hemidrachms <i>Circa 500 B.C.</i>					
7649 263.4	Æ	40.6 2.63	.54 14	Head of Gorgon of archaic style.	Pattern in incuse square. [Babelon, <i>Traité</i> , Pl. XVI. 22-23]
<i>The Fourth Century B.C.</i>					
7650 263.5	Æ ↑	34.7 2.25	.56 14.5	ΠΑ above and below bull standing l., head turned back; plain ex. line.	Gorgoncion.
7651	Æ ↓	34.4 2.23	.52 13.5	⊙ on ex. line.	
7652 263.6	Æ ↑	36 2.33	.58 15	As last.	
7653 263.7	Æ ↓	35.2 2.28	.56 14.5	Ear of corn on ex. line.	
7654 263.8	Æ ↑	37.1 2.4	.52 13.5	Ear of corn in place of ex. line.	[Babelon, <i>Traité</i> , Pl. CLXXII. 23-26]
7655	Æ ↓	35.3 2.29	.48 12.5	(Double-struck.)	
7656 263.9	Æ ↑	35.3 2.29	.66 17	Star between lower letters and ex. line.	
7657 263.10	Æ ↓	34.5 2.24	.52 13.5	Star as last.	[B.M. Cat. Mysia, p. 97, 36-37]
BRONZE <i>Second Century B.C.</i>					
7658 263.11	Æ ↓	69 4.47	.7 18	Female head, r., wearing decorated stephane; border of dots.	ΠΑΡΙΑ ΝΩΝ above and below bull standing l.; on flank, circular incuse in which countermark, a bucranium.
7659 263.12	Æ ↓	68.3 4.43	.68 17.5	Large altar, the front decorated with a bucranium.	ΠΑΡΙΑ within a wreath. [Imhoof-Blumer, <i>Monn. Gr.</i> p. 250, 116; Hirsch Catalogue, XXI. No. 2471]

Number Plate	Metal Axis	Weight	Size	Obverse	Reverse
<i>Imperial Times</i>					
Tiberius					
7660	Æ ↑	56.1 3.64	.64 16.5	Head of Tiberius, r.	Two colonists ploughing with two oxen, r.
7661 263.13	Æ ↓	87.1 5.64	.7 18	[T]IAV[G] (?) to l.	
[B.M. Cat. Mysia, p. 103, 89]					
Claudius					
7662	Æ ↓	51.7 3.35	.64 16.5	Head of Claudius, l.	Same type as before.
[B.M. Cat. Mysia, p. 104, 93]					
Antoninus Pius					
7663	Æ ↑	83.5 5.41	.68 17.5	[AN]T (?) ONINVS AVG around from l. Head of Antoninus Pius, l., laureate; border of dots.	Same type; above, CGIHP (i.e. Colonia Gemella Iulia Hadriana Parium); border of dots.
[B.M. Cat. Mysia, p. 104, 97]					
Commodus					
7664 263.14	Æ ↑	53.8 3.49	.64 16.5	COMMO DVSCAE around from l. Bust of Commodus, r., laureate; border of dots.	Same type; ? same inscription above and uncertain letters in ex.; border of dots.
[Cp. B.M. Cat. Mysia, p. 105, 101] ¹					
Valerian I					
7665 263.15	Æ ↓	68.6 4.45	.78 20	IMPVALERIANVS AVG around from l. Draped bust of Valerian, r., radiate; border of dots.	CGIHP below capricorn, r., holding globe, a cornucopiae behind; border of dots.
[B.M. Cat. Mysia, p. 108, 116]					
<i>(Time of Valerian I (?))</i>					
7666 263.16	Æ ↑	71.7 4.65	.84 21.5	PARIOCON IT around from l. Head of the founder of Parium, l., hair in rich, loose curls; border of dots.	C G IHP around from l. Male figure standing l. holding patera in extended r. hand and cornucopiae in l. hand; to l., small lighted altar; border of dots.
[Mionnet, v. Supp., p. 392, cp. 686 and 687]					
¹ The form of inscription on the obverse of No. 7664 appears to be very unusual.					

Number Plate	Metal Axis	Weight	Size	Obverse	Reverse
7667 263.17	Æ →	161.4 10.46	1.2 30.5	<p style="text-align: center;">Gallienus</p> <p>]ΛICINN[(other traces of letters of blundered inscription). Draped bust of Gallienus, r., laureate; border of dots.</p> <p>CGI HPA around to l. Eros with spread wings standing l., body nearly full-face; bow in l. hand, arrow in extended r. hand. (Double-struck.)</p> <p>[Cp. Robinson, <i>Num. Chron.</i> 1921, p. 10, No. 10]¹</p> <p style="text-align: center;">PERGAMUM</p> <p><i>The earlier issues of the fifth and fourth centuries B.C. are not here represented. The following coins date from the period immediately preceding the assumption of the sovereignty by Philetaerus who had been established at Pergamum by Lysimachus as his treasurer.</i></p> <p style="text-align: center;">SILVER Circa 310-284 B.C. Attic-Euboic Standard Diobols</p> <p>Head of young Herakles, r., wearing lion's skin. Palladium.</p>	
7668 263.18	Æ ↑	19.3 1.25	.4 10.5	<p>[Γ]EPΓAMH to l., inwards.</p>	
7669	Æ ↑	16.6 1.08	.4 10.5	<p>Faint traces of same letters.</p> <p>[B.M. Cat. Mysia, p. 111, 5-10]</p>	
7670 263.19	Æ ↓	61.2 3.97	.68 17.5	<p style="text-align: center;">BRONZE</p> <p>Head of Athene, l., in crested helmet bound with olive; necklace of beads. ΠΕΡΓΑ below two bulls' heads, facing.</p> <p>[B.M. Cat. Mysia, p. 111, 11-16]</p> <p style="text-align: center;">KINGS OF PERGAMUM SILVER Attic Tetradrachms Philetaerus Circa 281-263 B.C.</p> <p><i>Philetaerus made himself independent of Lysimachus in 284 B.C., but, as the following tetradrachm shows, acknowledged the suzerainty of Seleucus Nikator.</i></p>	
7671 ² 263.20	Æ ↑	262.3 17	1.14 29	<p>Head of the deified Seleucus Nikator, r., hair bound with taenia; border of dots. ΦΙΛΕΤΑΙΡΟΥ to r., inwards. Athene, wearing crested helmet, long chiton</p> <p>¹ For the reverse type see also Imhoof-Blumer, <i>Monn. Gr.</i> p. 256, Nos. 139-141. ² Bunbury Sale Catalogue, Sotheby, 1896, No. 107.</p>	

Number Plate	Metal Axis	Weight	Size	Obverse	Reverse
					and peplos, seated l. on throne with Sphinx-shaped arm and lion's foot; r. hand extended and resting on rim of shield with gorgoneion blazon; lance, point resting on ground, over l. shoulder; A on throne; ivy-leaf in field to l.; to r., strung bow.
				[B.M. Cat. Mysia, p. 114, 27-29]	
				Eumenes I	
				263-241 B.C.	
				<i>Eumenes I and his successors adopted the portrait of Philetaerus as a type for their coins.</i>	
7672 ¹ 263.21	Æ ↑	264.1 17.11	1.16 29.5	Head of Philetaerus, r., hair bound with taenia; border of dots.	As last, but with ivy-leaf below r. forearm; A on throne.
				[B.M. Cat. Mysia, p. 115, 30-34]	
				Attalus I	
				Head of Philetaerus, r., laureate; border of dots.	ΦΙΛΕΤΑΙΡΟΥ to l., outwards. Athene clad and throned l. as before but crowning the name with a wreath; shield resting by back of throne; parts of the lance visible on far side of figure; to r., strung bow; to l., ivy-leaf; A below wreath.
7673 ² 263.22	Æ ↑	262.7 17.02	1.14 29		
7674 ³ 263.23	Æ ↑	263.1 17.05	1.2 30.5		
				[B.M. Cat. Mysia, p. 116, 35-37]	
				Eumenes II	
				197-159 B.C.	
7675 ⁴ 264.1	Æ ↑	257.7 16.7	1.18 30	Similar to last.	Similar, but Σ in place of A ; no ivy-leaf; perhaps a letter on the throne.
				[B.M. Cat. Mysia, p. 117, cp. 39-46]	
				¹ Bunbury Sale Catalogue, Sotheby, 1896, No. 109. ² Tighe Sale Catalogue, Sotheby, 1892, No. 83. The coin of Eumenes I there recorded is one of Bekker's forgeries. ³ Bunbury Sale Catalogue, 1896, No. 111. ⁴ Bunbury Sale Catalogue, 1896, No. 116.	

Number Plate	Metal Axis	Weight	Size	Obverse	Reverse
7676 264.2	Æ ←	27.6 1.79	.5 13	Head of Athene, r., wearing crested helmet.	<p>BRONZE</p> <p>ΦΙΛΕ ΤΑΙΡΟΥ above and below strung bow; to r., above, bee or star; border of dots.</p> <p>[B.M. Cat. Mysia, p. 119, cp. 55-57]</p> <p><i>Civic Issues</i>¹ Circa 200-133 B.C.</p>
7677 264.3	AR ↑	23 1.49	.5 13	Head of Athene, r., in crested helmet.	<p>SILVER</p> <p>ΑΘΗΝΑ[Σ] above, ΝΙΚΗΦΟΡ below. Owl with spread wings standing on palm-branch, facing; to l. and r., below the wings, ΝΙ ΠΕ</p> <p>[B.M. Cat. Mysia, p. 132, 189]²</p>
7678 264.4	Æ ↑	49.7 3.22	.74 19	Head of Athene, r., in crested helmet decorated with star; long curl hangs down cheek.	<p>BRONZE</p> <p>ΑΘΗΝΑΣ above, ΝΙΚΗΦΟΡΟΥ below. Owl as in last; below wings, Κ and Τ to l. and r.</p>
7679 264.5	Æ ↑	42.7 2.77	.64 16.5		[Cp. B.M. Cat. Mysia, p. 133, 202-204]
7680 264.6	Æ ↑	43.6 2.83	.6 15.5	Head of Athene, r., wearing crested Corinthian helmet; hair loose behind; bust draped; border of dots.	<p>ΑΘΗΝΑΣ above, very faint, ΝΙΚΗΦΟΡΟΥ below. Owl, with wings closed, standing facing on thunderbolt; below, ΠΕ; all within wreath.</p> <p>[Cp. B.M. Cat. Mysia, p. 132, 187-8]</p>
				Head of Athene, r., wearing crested helmet decorated with star; hair loose.	<p>ΠΕΡΓΑΜΗΝΩΝ to r., inwards. Winged Victory, advancing r. to crown name with wreath held in r. hand;</p>

¹ See von Fritze, *Corolla Numismatica*, p. 47, and esp. p. 56, where the coins with ΑΘΗΝΑΣ ΝΙΚΗΦΟΡΟΥ are brought into connexion with the *Nikephoria* of 183 B.C.

² See note recording a specimen sold in Milan in 1889 reading ΝΙ ΠΕ. In the specimen described above the loop of the Π cannot be plainly seen, but it seems clear that the monogram of the Pergamene mint commonly found on the Cistophori is intended.

Number Plate	Metal Axis	Weight	Size	Obverse	Reverse
7681 264.7	Æ ↑	123.7 8.02	.86 22	ΠΕΡΓΑΜΗΝ ΩΝ below, the last two letters indistinct but probable.	palm-branch over l. should- er. ΠΕΡΓΑΜΗΝ
7682 264.8	Æ ↑	104.1 6.75	.8 20.5	ΔΗΜΗΤΡΙ[ΟΥ] below.	Inscription illegible.
7683	Æ ↑	90.4 5.86	.74 19	[Ε]ΠΙΠΕΡΓΑ[ΜΟΥ] below.	Final N wanting.
7684	Æ ↑	141.8 9.19	.8 20.5	Name below illegible through scratches ¹ .	
[B.M. Cat. Mysia, p. 128, 139-143]					
7685 264.9	Æ ↑	112.6 7.3	.78 20	Head of Asklepios, r., laure- ate; border of dots (?).	Π ΕΡ Γ Α to l. and r., and [ΜΗΝΩΝ] in ex. Eagle standing l. on thunderbolt, head turned back and wings open.
[B.M. Cat. Mysia, p. 128, 144-149]					
				Head of Asklepios, r., laure- ate.	ΑΣΚΛΗΠΙΟΥ ΣΩΤΗΡΟΣ above and below snake-entwined staff; border of dots.
7686 264.10	Æ ↗	57.5 3.73	.62 16		
7687 264.11	Æ ↗	56.6 3.67	.58 15		[ΙΟΥ] of name above off flan.
7688 264.12	Æ ↗	56.1 3.64	.6 15.5		
7689 264.13	Æ →	68.9 4.46	.6 15.5	[Δ]ΗΜΗΤΡΙΟΥ below.	
[B.M. Cat. Mysia, p. 128, 150-157]					
				The same type.	ΑΣΚΛΗΠΙΟΥ ΣΩΤΗ- ΡΟΣ to r. and l. of snake coiled round netted ompha- los, head erect.
7690 264.14	Æ ↗	116.5 7.55	.8 20.5		
7691	Æ ↑	133.5 8.65	.74 19	(Very rough work.)	To l., above, owl, r.
7692 264.15	Æ ↑	164.6 10.67	.82 21		
[B.M. Cat. Mysia, p. 129, 158-162]					
¹ Appears to be a short name, perhaps ΧΟΡΕΙΟΥ as B.M. Cat. Mysia, p. 128, 143.					

Number Plate	Metal Axis	Weight	Size	Obverse	Reverse
7693 264.16	Æ ↑	56 3.63	.6 15.5	[A]ΣΚΛΗΠΙΑΔΟΥ below head of Hygieia, r., laureate; hair waved over crown, tied in knot behind, a loose curl down neck; on far side of neck, lock of hair or small serpent. [B.M. Cat. Mysia, p. 129, 163]	[ΑΣ]ΚΛΗ[ΠΙ]ΟΥ ΚΑΙ ΥΓΙΕΙΑΣ to r. and l. of same type as last.
7694 264.17	Æ ↖	61.4 3.98	.64 16.5	Head of Apollo, r., laureate, hair in long, archaistic curls down neck; border of dots. [B.M. Cat. Mysia, p. 130, 171]	ΑΣΚΛΗΠΙ·[Υ] ΣΩΤΗΡΟΣ to r. and l. of tripod; border of dots.
7695	Æ ↑	90.3 5.85	.7 18	Head of Athene, r., wearing crested helmet; border of dots.	ΑΘΗΝΑΣ ΝΙΚΗ+ο-ΡΟΥ to r. and l. of trophy; to r., ΠΕ
7696 264.18	Æ ↑	97.5 6.32	.76 19.5		
[B.M. Cat. Mysia, p. 130, 172-5]					
CISTOPHORI					
<i>Struck at Pergamon</i> ¹					
<i>Circa 200-133 B.C.</i>					
7697 264.19	Æ ↑	191.1 12.38	1.16 29.5	<i>Cista mystica</i> , with half-open lid, from which a serpent emerges; within heavy ivy-garland.	Two coiled serpents with heads erect; between them, strung bow in case decorated with scroll pattern; to l., outwards, ΠΕ
7698 264.20	Æ ↑	191.3 12.4	1.08 27.5		To r., winged caduceus; above, between serpents' heads, Π
[B.M. Cat. Mysia, p. 123, 86-93]					
				Similar type.	Similar, but with snake-entwined thyrsos to r.; changing letters or monogram between the snakes' heads.
7699 264.21	Æ ↑	193.1 12.51	1 25.5		AM

¹ See Head, *Hist. Num.*² p. 534.

Number Plate	Metal Axis	Weight	Size	Obverse	Reverse
7700 264.22	Æ ↑	191.2 12.39	1.14 29		MA
7701 265.1	Æ ↑	190.6 12.35	1.04 26.5		MH
7702 265.2	Æ ↑	189.6 12.29	1.1 28		⌘
7703 265.3	Æ ↑	191.3 12.4	1.04 26.5		Λ Σ
7704 265.4	Æ ↑	194.9 12.63	1.06 27		BO
7705 265.5	Æ ↑	193.3 12.53	1.06 27		AY
7706 265.6	Æ ↑	191.8 12.43	1.06 27		IE Π (i.e. Πύραυς)
7707 265.7	Æ ↑	184.9 11.98	1.04 26.5		AA (Mint-mark to l. obliterated.)
[B.M. Cat. Mysia, pp. 123-6, 94-125]					
<i>Imperial Coinage</i>					
BRONZE					
(a) Without heads of Emperors					
Augustus-Hadrian					
				ΘΕΟΝCYN KAHTON around from l. Youthful male bust (the Senate), r.; border of dots.	ΘΕΑΝΡΩ ΜΗΝ around from r., the division after ΘΕΑΝ in Nos. 7710-11. Female head, r. (Roma), draped and turreted; border of dots.
7708 265.8	Æ ↑	47.2 3.06	.7 18		To r., crescent, horns up- ward.
[B.M. Cat. Mysia, p. 134, 212]					
7709 265.9	Æ ↑	49.4 3.2	.66 17	To l., palm-branch; to r., eagle, l., holding wreath.	Symbols as on obverse.
[B.M. Cat. Mysia, p. 134, 214-215]					
7710 265.10	Æ ↑	36.5 2.37	.72 18.5		To r., ⌘
[B.M. Cat. Mysia, p. 135, 217]					
7711	Æ ↑	42.4 2.75	.7 18		To r., ⌘
[B.M. Cat. Mysia, p. 135, cp. 221]					

Number Plate	Metal Axis	Weight	Size	Obverse	Reverse
7712 265.11	Æ ↑	70.5 4.57	.82 21	(b) <i>With heads of Emperors</i> Augustus	
				ΣΕΒΑΣΤΟΝ around, below. Head of Augustus, r., laureate; border of dots.	ΧΑ ΡΙ ΝΟΣ ΓΡΑΜ ΜΑ ΤΕΥ to l. and r. Ω Ν of hexastyle temple of Augustus; border of dots.
				[B.M. Cat. Mysia, p. 138, 237-8]	
				[ΣΕΒΑΣΤΩΙ ΚΑΙΣΑΡΙ ΒΟΥΛΑΙΩΙ] inscription illegible on both specimens. Head of Augustus, r., laureate; border of dots.	[ΑΦΟΥΡΙΟΣ] ΙΕΡΕΥΣ ΓΥΜΝΑΣΙΑΡΧΩΝ around from l. above to r.; ΠΕΡ ΓΑ ΜΗ ΝΩΝ to l. and r. of washing basin on stand; border of dots.
7713	Æ ↑	73.1 4.74	.76 19.5		
7714 265.12	Æ ↑	88.9 5.76	.76 19.5		
				[B.M. Cat. Mysia, p. 138, 239-241]	
				Σ ΕΒΑ ΣΤΟ Ν ΔΗ- ΜΟΦΩΝ around above and in ex. Tetrastyle temple of Augustus, in which Augustus in military dress, standing facing; in his r. hand, a spear; border of dots.	ΞΙΛΒΑΝΟΝ ΠΕΡ- ΓΑΜΗΝΟΙ around from l. The Demos of Pergamum standing facing, head turned l., clad in short chiton; crowns togate figure of the proconsul, M. Plautius Silvanus, who holds patera in r. hand; plain ex. line; border of dots.
7715	Æ ↑	83.8 5.43	.8 20.5		
7716 265.13	Æ ↑	73.3 4.75	.8 20.5		
				[B.M. Cat. Mysia, p. 139, 242-5]	
				Caius and Lucius¹	
7717 265.14	Æ ↑	58.1 3.76	.82 21	[ΓΑΙΟΝ ΛΕΥΚΙΟΝ] above, traces only. Heads of Caius and Lucius facing one another; border of dots.	[ΜΗΝΟΓΕΝΗΣ ΣΕ- ΒΑΣΤΗΝ ΠΕΡΓΑΜΗ- ΝΩΝ] illegible. Livia, as Demeter, throned r.; sceptre in r. hand, ears of corn in l. hand; border of dots.
				[B.M. Cat. Mysia, p. 140, 250]	
				¹ A coin of the reign of Augustus or Tiberius. Other coins show the heads of Caius and Lucius with the title Caesar. B.M. Cat. Mysia, p. 139, 246-7. See also Münsterberg, <i>Num. Zeit.</i> 1915, p. 110.	

Number Plate	Metal Axis	Weight	Size	Obverse	Reverse
Livia and Julia					
7718 265.15	Æ ↑	66.9 4.34	.68 17.5	ΛΙΒΙΑΝΗΡΑΝ [ΧΑΡ- ΙΝ]ΘΣ around from l. to r. Draped bust of Livia, r., as Hera; border of dots.	ΙΟΥΛΙΑΝ ΑΦΡΟΔΙ- ΤΗΝ around from l. to r. Draped bust of Julia, r., as Aphrodite; border of dots.
7719	Æ ↑	54.9 3.56	.68 17.5		
[B.M. Cat. Mysia, p. 139, 248-9]					
Claudius					
7720 265.16	Æ ↑	65.1 4.22	.7 18	[Σ]ΕΒΑΚΤΟΝ ΚΛΑΥ- [ΔΙΟΝ] around from l. Head of Claudius, r.; border of dots.	[Θ Ε ΟΝ ΣΕΒΑΚΤΟΝ] ΠΕΡΓΑΜΗΝ ΟΙ , the extant letters to l., in ex., and to r. Tetrastyle temple, in which Augustus in mili- tary dress, spear in r. hand, standing facing; border of dots.
[B.M. Cat. Mysia, p. 141, 257]					
Trajan					
7721 265.17	Æ ↓	159.9 10.36	.98 25	ΦΙΛΙ[ΟC ΣΕΥC ΑΥΤ ΤΡΑΙΑΝΟ ΣΕΒ]ΠΕΡ around from l. Tetrastyle temple, within which Zeus Philius throned r. holding sceptre in l. hand, patera in r. hand; in front of him, Trajan in military dress standing l., holding spear in l. hand; bird, l., in oblong countermark to l. above; border of dots.	[ΘΕΑ ΡΩΜΗ ΚΑΙΘΕΩ ΣΕ]ΒΑΚΤΩ around from r. Tetrastyle temple of Rome and Augustus in which Roma, l., cornucopiae in l. hand, standing to crown facing figure of Augustus in military dress, a spear in his r. hand.
[B.M. Cat. Mysia, p. 142, 263]					
7722 265.18	Æ ↓	50.3 3.26	.64 16.5	ΑΥΤΤΡΑΙ ΑΝΟCΓΕΡ around from r., inwards. Head of Trajan, r., laureate; border of dots.	ΣΕΥC ΦΙΛΙΟC around from l. Head of Zeus Phi- lios, r.; border of dots.
[B.M. Cat. Mysia, p. 141, 260]					
7723 266.1	Æ ↑	34.4 2.23	.68 17.5	ΑΥΤ (?) ΚΑΙΝΕΡ [a- round from l., traces of let- ters to r. Bust of Trajan, r.,	[CΤ (?)] ΚΚΕΦΑΛ[ΑΙ- ΩΝΟ]C ΠΕΡΓΑΜΗ- ΝΩΝ¹ around from r.,
<p>¹ [CΤ] if it is to be read must be on the l. side of the hood cramped up after the final -N, but there seems hardly room for these letters. The head on the obverse resembles Hadrian rather than Trajan, but the letters ΝΕΡ appear to be fairly clear. The type is recorded for Hadrian, but I have not observed another specimen recorded for Trajan.</p>					

Number Plate	Metal Axis	Weight	Size	Obverse	Reverse
7724 266.2	Æ ↑	70.8 4.59	.74 19	laureate; border of dots. Sabina [CABEINA CEBACTH] Draped bust of Sabina, r.	TO B to l., inwards. Telephoros with mantle and hood, standing facing; border of dots. ΕΠΙ ΣΤΡΩΛΛΙΩΝΟΣ [ΚΟΡΩΝΙΣ] around from r. below to l. ΠΕΡ[ΓΑ] in field to l. and r. Koronis, mother of Asklepios, standing facing, heavily draped and veiled, r. hand resting on l. shoulder and r. elbow on l. arm which is drawn across her waist. [B.M. Cat. Mysia, p. 144, 274-5]
7725 266.3	Æ ↑	85.8 5.56	.74 19	ΑΥΤΙΑΙΑΔΡ ΑΝΤΩ- ΝΕΙΝΟΣ around from l. (the first six letters obscure but probable). Head of Antoninus Pius, r., laureate; border of dots.	ΕΠΙC[†Κ]ΟΝ ΑΡΤΟV- ΠΕΡΓΑ around from l., [†] B in field to l. and r. Asklepios standing full-face, head turned l.; wears himation; holds snake-entwined staff in r. hand; plain ex. line; border of dots. [B.M. Cat. Mysia, p. 145, 280]
7726 266.4	Æ ↓	470.7 30.5	1.54 39	ΑΥΤΚΑΙΜΑΥΡΗΛΙ ΑΝΤΩΝΕΙΝΟΣ around from l. Draped bust of M. Aurelius, r., laureate; border of dots.	ΕΠΙΣΤΡΑΑΤVΛ· ΚΡΑ- ΤΙΠΠΟΝ ΠΕΡΓΑΜ- ΗΝ ΔΙC·ΝΕΟΚΟΡ around from l. and in ex. Asklepios as in last turning towards Hygieia standing l., facing him, holding snake; plain ex. line; border of dots.
7727 266.5	Æ ↓	324.8 21.05	1.4 35.5	ΑΥΚΑΙΜ [(traces of other letters). Same type. [B.M. Cat. Mysia, p. 146, 286]	No inscription legible. Same type as last.
7728 266.6	Æ ↑	85.8 5.66	.84 21.5	ΦΑΥ ΣΤΕΙΝΑ CEB around from l. above to l. below. Draped bust of Faustina, r.; border of dots. (Coin pierced.)	[ΕΠΙ]CΤ[ΡΑΙΠ]ΩΛΙ- ΠΕΡΓΑ around from l., ° Τ Β in field to l. and r. Altar on which coiled snake, l., head erect; border of dots. [Mionnet, II. p. 603, 588]

Number Plate	Metal Axis	Weight	Size	Obverse	Reverse
Commodus					
7729 266.7	Æ ↓	82.8 5.37	.76 19.5	ΑΥΚΟ ΜΟΔΟΣ around from l. Bust of Commodus, r., laureate; border of dots.	ΠΕΡΓΑ ΜΗΝΩΝ around from l. Asklepios as on coin of Antoninus Pius, No. 7725; border of dots.
7730	Æ ↑	79 5.12	.76 19.5		
[B.M. Cat. Mysia, p. 149, 299-300]					
Septimius Severus					
7731 266.8	Æ ↓	45.3 2.94	.72 18.5	ΑΥΤΚΑΙ ΣΕΥΗΡΟΣ around from l. Head of Septimius Severus, r., laureate; border of dots.	ΠΕΡΓΑ ΜΗΝΩΝΒ around from l. Asklepios as on Nos. 7729-30.
7732	Æ ↓	50.4 3.27	.72 18.5		
[B.M. Cat. Mysia, p. 151, 310]					
Caracalla					
7733 266.12	Æ ↑	554 35.9	1.66 42	ΑΥΤ·ΚΡΑΤ·Κ·ΜΑΡΚΟΣ·ΑΥΡ·ΑΝΤΩΝΙΝΟΣ around from l. Laureate bust of Caracalla, r., wearing cuirass decorated with gorgoneion; border of dots.	ΕΠΙΣΤΡΑ [ΚΑΙΡΕΛ] around, [ΑΤ]ΤΑ ΛΟΥV above, ΠΕΡΓΑ ΜΗΝΩΝ in centre; ΠΡΩΤΩΝ Γ ΝΕΩΚΟΡΩΝ in ex. Three temples, the two lower ones seen in perspective, the third set between them above, the porch facing and in it Asklepios throned l., holding sceptre and serpent; lotiform acroteria to all temples and letters (AN (?)) or decoration in pediment of upper temple; plain ex. line; border of dots.
[B.M. Cat. Mysia, p. 156, 327]					
Alexander Severus					
7734 266.9	Æ ↑	263.1 17.05	1.4 35.5	ΑΥΤΟΚΡΚΜΑΥΡΣΕΒΗΡΟΣΑΛΕΞΑΝΔΡΟΣ around from l. Draped bust of Alexander Severus, r., laureate; border of dots.	ΕΠΙΣΤΡΑΤ [Ε]ΡΤΥΛΛΟΥ around above, ΠΕΡΓΑΜΗΝΩ ΠΡΩΤΩΝΓΝ in ex. ΕΩΚΟΡΩ N

Number Plate	Metal Axis	Weight	Size	Obverse	Reverse
7735 266.10	Æ ↓	219.7 14.24	1.18 30	<p>IOYΛ·MAMEANCE- BACTH̄N around from l. Draped bust of Julia Ma- maea, r.; border of dots.</p> <p>[B.M. Cat. Mysia, p. 159, 336]</p> <p style="text-align: center;">Julia Mamaea</p>	<p>Three temples arranged as in last; wreaths (?) to l. and r. of the upper building; border of dots.</p> <p>ΕΠΙΣΤΡΚΤΕΡΤΥΛ- ΛΟΥΠΕΡΓΑΜΗ ΝΘ ΝΠΡΩΓ ΝΕΩΚΟ Ρ ΩΝ written around in three lines from l. Serpent, head r., coiled around tree; border of dots.</p> <p>[B.M. Cat. Mysia, p. 159, 337]</p>
7736 266.11	Æ ↓	62.6 4.06	.94 24	<p>IOYΛΙΑ ΜΑΜΕΑ a- round from l. Same type.</p>	<p>ΕΠΙΣΟΝΗΣΙ ΜΟΝ¹ a- round from l., ΠΕΡΓ in smaller letters in second line around to r. perhaps con- tinued around to l. Helmed figure in short chiton stand- ing l., spear in l. hand, r. hand extended; shield at foot of spear; Ι in field to l.; border of dots.</p>
7737 267.1	Æ ↓	342 22.16	1.38 35	<p>AVT·K·M·ANT ΓOΡ- ΔΙΑΝOCC̄E around from l. Draped bust of Gordian, r., radiate; border of dots.</p>	<p>ΕΠΙ (inscription illegible). Asklepios, holding snake- entwined staff in r. hand, and Hygieia (holding or feeding snake (?)), standing facing one another; plain ex. line; border of dots.</p> <p>[Cp. Mionnet, II. p. 616, 655]²</p>
7738 267.2	Æ ↓	270.5 17.53	1.46 37	<p>AVT·K·Γ·MEC·KY·I· TPAIANOC ΔEKI OC around from l., the last four letters in a double line. Draped bust of Decius, r.,</p>	<p>ΕΠΙC·KOMΦ ΓΛΥΚΩ NOC ΠΕΡΓΑΜΗΝΩΝ· ΠΡΩΤΩΝ·Γ ΝΕΩΚΟ- ΡΩΝ in two lines around from l. Asklepios standing</p>

¹ Followed by three letters, the first of which appears to be M or Π, the third I, P, or Γ. I cannot find the coin described elsewhere. The name 'Ονήσιμος is not given by Münsterberg for Pergamum ("Beamtennamen," *Num. Zeit.* 1914, p. 45).

² With inscription ΕΠΙ·C·Γ·ΚΛ·ΓΛΥΚΩΝOC·POY·ΦΕΙΝΙΑΝOY·ΙΠΠΙΚOY·ΠΕΡΓΑΜΗΝΩΝ·Γ·ΝΕΩΚOΡΩΝ, a name occurring on B.M. Cat. Mysia, p. 160, 341, a coin of Gordian III with Asklepios for reverse type.

Number Plate	Metal Axis	Weight	Size	Obverse	Reverse
				laureate; border of dots. [Hirsch Catalogue, XXI. No. 2511 (1)]	facing, holding snake-entwined staff in r. hand; border of dots.
7739 267.4	Æ ↓	258.3 16.74	1.26 32	ΕΡΕΝ·ΕΤΡΟΝΣΚΙΑ· ΛΑΣΕΒ around from l. Draped bust of Etruscilla, r.; border of dots.	ΕΠΙΣ·ΚΟΜΦ·ΓΛ ΒΚΩ· ΝΟΣ·ΠΕΡΓΑ ΝΗΝΩΝ (sic) around from l., the last five letters in second line to l., perhaps Γ ΝΕ to r. Richly draped figure of Tyche standing facing, head turned l., holding rudder in r. hand, cornucopiae in l. hand; high headdress; border of dots. [Hirsch Catalogue, XXI. No. 2511 (2)]
					Etruscilla
7740 267.5	Æ ↓	190.9 12.37	1.18 30	ΚΟΡ·ΣΑΛΩ ΝΕΙΝΑ·ΣΕ around from l. Draped bust of Salonina, r., wearing stephane; border of dots.	ΕΠΙΣ·ΑΥΡ·ΔΑΜ Α· ΠΕΡΓΑΜΗΝΩΝ· ΠΡΩΤΩ Ν Γ·ΝΕΩΚ around from l. in two lines. Hygieia standing r., feeding snake from patera held in l. hand; border of dots. [Mionnet, II. p. 618, 666]
					Salonina
PERGAMUM and EPHEBUS					
					Commodus
7741 267.3	Æ ↓	659.4 42.72	1.66 42	ΑΥΚΑΙΜΑΝ ΡΗΚΟ· ΜΟΔΟΣ around from l., some letters obscure. Draped bust of Commodus, r., laureate; border of dots.	[ΕΠΙΣΤΡΠΑΙΠΙΟΥ] ΚΟΙΝΟΝ ΟΜΟΝΟΙ around from l. to r., [Π]ΕΡΓΑΜΗΝΩΝ [ΚΑΙ] ΕΦΕΣΙΩΝ in two lines in ex. On the r., Asklepios, holding snake-entwined staff in r. hand, standing facing, head turned l.; to l., facing figure of Ephesian Artemis; above, Nike flying down to crown each figure with a wreath held in each hand; plain ex. line; border of dots. [B.M. Cat. Mysia, p. 164, 354]

Number Plate	Metal Axis	Weight	Size	Obverse	Reverse
7742 267.6	Æ ↓	429.9 27.85	1.48 37.5	Gallienus	
				ΑΥΤ·Κ·Π·ΛΙΚΙ·ΓΑΛ- ΛΙΗΝ[ΟC] around from l. Draped bust of Gallienus, r., laureate; border of dots.	ΕΠΙ·CΕΖ·ΚΑ CΕΙΛΙ ΑΝΟ Υ ΠΕΡ ΓΑΜ ΗΝ ΩΝ around from l., the last two letters in centre above ex. line, ΚΑΙ ΕΦΕCΙ[ΩΝ] ΟΜΟΝ in two lines in ex. Similar type, but the posi- tion of the figures reversed and without the Nike.
				[B.M. Cat. Mysia, p. 165, 359]	
				<i>For alliance coins with Smyrna see Nos. 8337-9 below.</i>	
				<i>For an alliance coin with Laodiceia see No. 8836 below.</i>	
				PERPERENE	
				BRONZE	
				Septimius Severus	
7743 267.7	Æ ↑	51.2 3.32	.7 18	ΑΥΤΚΑΙΑ CΕΝΗΡΟC around from l. Head of Septimius Severus, r., lau- reate; border of dots.	ΠΕΡΠΕ ΡΗΝΙΩΝ around from l. Asklepios standing facing, head turned l. (?), holding snake-entwin- ed staff in r. hand; plain ex. line; border of dots.
				[B.M. Cat. Mysia, p. 169, 10]	
				PITANE	
				BRONZE	
				<i>Fourth Century B.C.</i>	
7744 267.8	Æ →	20.5 1.33	.42 11	Head of Zeus Ammon, r., bearded and horned.	ΠΙΤΑΝ around penta- gram, a pellet in the centre.
7745 267.9	Æ →	24.2 1.57	.4 10.5		ΠΙ ΤΑ ΝΑ in groups of two letters in three of the angles.
				[B.M. Cat. Mysia, p. 171, 5-10]	
7746 267.10	Æ	40.4 2.62	.66 17	The same type, but full-face with slight turn to r.; border of dots.	Pentagram, traces of inscrip- tion.
				[Cp. B.M. Cat. Mysia, p. 172, 11-13]	

Number Plate	Metal Axis	Weight	Size	Obverse	Reverse
<p><i>Imperial Coinage</i> <i>Without heads of Emperors</i> <i>Time of Domitian (?)</i></p>					
7747 267.11	Æ →	24.8 1.61	.48 12.5	ΠΙΤΑΝΑΙ[ΩΝ] around rim of round shield with pentagram in centre.	Head of Zeus Ammon, r., bearded and horned; any inscription [ΑΜΜΩΝ] illegible. [B.M. Cat. Mysia, p. 172, 16-17]
<p><i>Time of Trajan and Hadrian</i></p>					
7748 267.12	Æ ↓	29.1 1.89	.56 14.5	Bust of Athene, r., wearing crested helmet and aegis with snakes; border of dots.	ΠΙΤΑ ΝΑΙΩΝ to l. and r. Telesphoros wearing mantle and hood, standing facing; border of dots. [B.M. Cat. Mysia, p. 173, 18]
<p>PRIAPUS BRONZE <i>Third Century B.C.</i></p>					
7749 267.13	Æ ↘	74.2 4.81	.74 19	Head of Apollo, r., laureate.	ΠΡΙΑΠΗΝΩΝ above crayfish, l. Below, strung bow.
7750 267.14	Æ ↑	83.1 5.38	.68 17.5		Below, ear of corn. [Cp. B.M. Cat. Mysia, p. 176, 1-5]
<p>PROCONNESUS SILVER <i>Circa 330-280 B.C.</i> Euboic-Attic Standard Hemidrachm</p>					
7751 267.15	AR ↖	38.4 2.49	.48 12.5	Head of Aphrodite, l., laureate; hair bunched behind and in a corkscrew curl over ear; necklace of beads.	ΠΡΟ ΚΩΝ around from r. Oenochoe, r. [B.M. Cat. Mysia, p. 178, 3]

Number Plate	Metal Axis	Weight	Size	Obverse	Reverse
<p>TROAS ABYDUS¹ SILVER <i>Circa 480-450 B.C.</i> Persic Standard Drachm</p>					
7752 268.1	AR →	76.2 4.94	.7 18	ABYΔ [H] WΩW below and above eagle standing with closed wings, l.	Gorgoneion in shallow incuse square. [Babelon, <i>Traité</i> , Pl. CLXVII. 30]
<p>Drachm or Tetrobol (?)</p>					
7753 268.2	AR →	60.3 3.91	.6 15.5	ABY below same type, an eight-rayed star above.	The same type, the snakes treated in a more ornate manner. [Cp. Babelon, <i>Traité</i> , Part II. Vol. II. p. 1326, 2444]
<p><i>Late Fourth Century B.C.</i> Persic Standard Hemidrachms</p>					
7754 268.3	AR ↑	40.1 2.6	.52 13.5	Head of Apollo, r., laureate.	ABY to l. of eagle standing with closed wings, l. ΛΥΞΑΞ to r.; tripod to l.; only traces of ABY [Babelon, <i>Traité</i> , Pl. CLXVIII. 17]
7755 268.4	AR ✓	39.9 2.59	.52 13.5		MENEΞΙΠΠ[OΞ] to r.; uncertain symbol to l. ² [Babelon, <i>Traité</i> , Part II. Vol. II. p. 1331, to No. 2464 <i>var.</i>]
7756 268.5	AR ↑	42.1 2.73	.52 13.5	Type I.	NOYMHNIOΞ and rose to r.; caduceus to l. [Babelon, <i>Traité</i> , Part II. Vol. II. p. 1330, 2462]
<p><i>After circa 196 B.C.</i> <i>The following coins belong to the period subsequent to the conclusion of the war between Rome and Philip V of Macedon when the Romans liberated Abydus.</i></p>					
<p>Attic Standard Tetradrachms</p>					
				Draped bust of Artemis, r., hair decorated with stephane	ABY ΔH NΩN to l., above, and to r. Eagle, with
<p>¹ In addition to B.M. Cat. Troas, pp. 1-8, see E. S. G. Robinson, <i>Num. Chron.</i> 1921, pp. 11-15, and J. G. Milne, <i>Num. Chron.</i> 1924, pp. 22-23.</p> <p>² The object, which is quite plain, resembles a mace-head with a spiked attachment. The B.M. Catalogue (Troas etc., p. 3, No. 21) suggests a griffin's head. Mr Hill suggests a vessel containing a branch, and Babelon "massue avec bandelette (?)."</p>					

Number Plate	Metal Axis	Weight	Size	Obverse	Reverse
				and turned up behind, two strands falling down neck; necklace of beads; border of dots.	spread wings, standing r. on plain ex. line; to r., symbol; in ex., magistrate's name; olive-wreath border.
7757 268.8	Æ ↑	258.1 16.72	1.12 28.5	[Cp. B.M. Cat. Troas, p. 6, 49-57]	Bee. ΦΕΡΕΝΙΚΟΥ in two lines.
7758 268.9	Æ ↑	256.6 16.63	1.16 29.5	[B.M. Cat. Troas, p. 6, 57]	Coiled serpent, head erect, on <i>cista mystica</i> . ΑΣΚΛΗΠΙΑ ΔΟΥ in two lines.
				BRONZE <i>Circa 300 B.C.</i>	
7759 268.6	Æ ↓	18.6 1.21	.44 11.5	Head of Apollo, r., laureate; linear circle.	ABY to l., above. Eagle with closed wings standing r.
				[Cp. B.M. Cat. Troas, p. 4, 35]	
ALEXANDRIA TROAS					
BRONZE <i>Second Century B.C.</i>					
7760 268.7	Æ ↑	81.6 5.29	.72 18.5	Head of Apollo, facing with slight turn to r., laureate; hair loose.	A ΛΕ ΞΑΝ to l. and r. of lyre, below which Ξ; to r. of this monogram a corn-grain; all within laurel-wreath.
				[Cp. B.M. Cat. Troas, p. 12, 29-36]	
				Head of Apollo, r., laureate; border of dots.	A Λ Ε Ξ Α Ν above horse standing l., feeding; below, Ψ; in ex., thunderbolt; plain ex. line; border of dots.
7761 268.10	Æ ↑	75.7 4.91	.66 17		
7762	Æ ↘	44 2.85	.66 17		Similar, but with monogram Δ
				[B.M. Cat. Troas, p. 10, 21]	
<i>Imperial Coinage</i>					
(a) <i>Without names of Emperors</i>					
				CO LTRO around from l. Draped and turreted bust of the Tyche of the City; to l., vexillum, inscribed CO AV	COLAVG TR° around above, and in ex. Horse standing r., feeding; plain ex. line; border of dots.

Number Plate	Metal Axis	Weight	Size	Obverse	Reverse
7763 268.11	Æ ↑	78.5 5.09	.82 21	letters obscure; border of dots.	
7764	Æ ↑	74.4 4.82	.8 20.5		
7765	Æ ↓	82.2 5.33	.9 23	CO AΛEXTP _o	COLAVG TR _o A
[B.M. Cat. Troas, p. 14, 45]					
(b) <i>With names of Emperors</i>					
Commodus					
7766 268.12	Æ ↓	93.3 6.05	.94 24	IMPCAIMAVP COM- MoDVS around from l. Bust of Commodus, r., laureate; border of dots.	COL AV[G] TROA above and in ex. Horse feeding r.; plain ex. line; border of dots.
[B.M. Cat. Troas, p. 17, 69]					
Crispina					
7767 268.13	Æ ↑	50.9 3.3	.66 17	CRISPINA AVGVSTA around from l. Draped bust of Crispina, r.; border of dots.	COL AVGTR OAS around from l., broken to l. and r. by branches standing against or garlanding a tripod; border of dots.
Julia Domna					
7768 268.14	Æ ↓	121 7.84	.94 24	IVLIA AVGVSTA around from l. Draped bust of Julia Domna, r.; border of dots.	COL AVG TROA around from l. Apollo Smintheus standing l., nude, body bent forward; r. foot rests on cippus; resting l. hand on hip and holding branch in r. hand.
Caracalla					
7769 268.15	Æ ↓	115.4 7.48	.9 23	ANTONINVS SPIVS AVG around from l. Bust of Caracalla, r., laureate; border of dots.	COLAVG [T]P _o A around above and in ex. Wolf r., head turned back, suckling twins; plain ex. line; border of dots.
7770 268.16	Æ ↓	108.5 7.03	.94 24	ANTONIN VSPIVSAV with type as before.	COL AΛEX AVG around above and in ex. Type as in last.
[B.M. Cat. Troas, p. 23, 108]					
7771 268.17	Æ ↓	120.3 7.8	.94 24	MAVRE ANTONINVS PICV (?) ¹ around from l. Bust of Caracalla, r., laureate, wearing cuirass; border of dots.	COL AΛEXA NDAVG around from l. below. Eagle with spread wings, r., holding bull's head in claws; border of dots.
[B.M. Cat. Troas, p. 21, 98]					
¹ Apparently some blundered form of the letters PIVS or PIAVG .					

Number Plate	Metal Axis	Weight	Size	Obverse	Reverse
7772 268.18	Æ ↓	147.7 9.57	.96 24.5	Details of inscription obscure. Laureate head of Caracalla, r.; border of dots.	[CO]LAV G [TROAD] around from l., traces of last five letters. The Emperor in military dress, l., sacrificing at an altar; to the r., turreted figure of Tyche of the City crowning him; in her l. hand, a vexillum; plain ex. line; border of dots. [Mionnet, v. Supp., p. 525, 181]
7773 268.19	Æ ↓	68.6 4.45	.86 22	MAVRAN[T] ONINVC around from l. Youthful bust of Caracalla, r., laureate; border of dots.	COLAÆ XANDAVG around from l. Figure of Apollo Smintheus clad in long robe standing r. on square cippus; patera or round object in his r. hand; bow in l. hand; quiver at l. shoulder; border of dots. [Cp. B.M. Cat. Troas, p. 20, 86]
Macrinus					
7774 268.20	Æ ↓	78.4 5.08	.8 20.5	MACPEINVS PIVS AVG around from l. Draped bust of Macrinus, r., laureate; border of dots.	Inscription and type as in last. [Mionnet, v. Supp., p. 530, 222]
Alexander Severus					
7775 268.21	Æ ↓	73.6 4.77	.8 20.5	IMPCMSEVALEXAND[around from l. Head of Alexander Severus, r., laureate; border of dots.	COLALE AV around above and in ex. Horse feeding r.; plain ex. line; border of dots. [Cp. B.M. Cat. Troas, p. 25, 125-9]
7776 269.1	Æ ↓	119.4 7.74	.98 25	IMP ALEX ANDEP AVG around from l. Type as last.	COL AL·AVTRO around from l. Statue of Apollo Smintheus, l., as in No. 7768. [Cp. B.M. Cat. Troas, p. 24, 117]
Julia Mamaea					
7777 269.2	Æ ↓	101.8 6.6	.92 23.5	IOVLIAMAMAIA·AVG around from l. Draped bust of Julia Mamaea, r.; border of dots.	COLALEXAV TRO around from l. above and in ex. Horse feeding r.; plain ex. line; border of dots. [Mionnet, v. Supp., p. 538, 279]

Number Plate	Metal Axis	Weight	Size	Obverse	Reverse
7778 269.3	Æ ↓	131.1 8.5	.98 25	Maximinus	
				IMP MAXI MINV SPIVS AV around from l. Draped bust of Maximinus, r., lau- reate; border of dots.	COLAVG TRO and type as in last.
				[B.M. Cat. Troas, p. 26, 134]	
7779 269.4	Æ ↓	98.7 6.4	.94 24	Maximus	
				IVLV MAXIMV 2C around from l. Draped bust of Maximus, r.; border of dots.	Type and inscription as in last.
				[B.M. Cat. Troas, p. 26, 136]	
7780 269.5	Æ ↑	77.4 5.02	.86 22	Trebonianus Gallus	
				IMPVIBTREB GAL- LVS AVG around from l. Draped bust of Trebonianus Gallus, r., laureate; border of dots.	COLAVG TRO AD a- round from l. Statue of Apollo Smintheus on mould- ed base, r., with bow and quiver as in No. 7773 hold- ing patera over a tripod; border of dots.
				[Mionnet, v. Supp., p. 541, 301]	
7781 269.6	Æ ↓	39.8 2.58	.68 17.5	Volusian	
				IMP[]VOL S S (?) [a- round from l. Draped bust of Volusian, r., laureate; border of dots.	COLAVG TRO around above and in ex. Horse feed- ing r.; plain ex. line; border of dots.
				[Cp. B.M. Cat. Troas, p. 28, 150]	
7782 269.7	Æ ↔	63.4 4.11	.82 21	Valerian I	
				IMPLICIN V]ALE- RIAN around from l. Draped bust of Valerian, r., laureate; border of dots.	As last.
				[B.M. Cat. Troas, p. 29, 159-160]	
7783 269.8	Æ ↑	83.8 5.43	.78 20	Valerian I	
]VALERIANV around from l. Type as last.	COLAV TRO around above and in ex. Wolf, r., head turned back, suckling twins; plain ex. line; border of dots.
7784 269.9	Æ ↑	62.5 4.05	.78 20	Valerian I	
				IMPLIC[V] AA[EPI] AN around from l. Same type.	As last.
				[B.M. Cat. Troas, p. 30, 168]	

Number Plate	Metal Axis	Weight	Size	Obverse	Reverse
Gallienus					
7785 269.10	Æ ↓	64.1 4.15	.8 20.5	Draped bust of Gallienus, r., laureate, with inscription around from l.; border of dots. IMP·LICINIGALLIENVS	COLAVG TRO around above and in ex. Horse feeding r.; plain ex. line; border of dots.
7786	Æ ↑	77.9 5.05	.84 21.5	IMPLICINGALLIENV	
7787	Æ ↓	62.9 4.08	.78 20	IMPLICINGALLIENV	
[B.M. Cat. Troas, p. 30, 170 seq.]					
7788	Æ ↑	111.4 7.22	.9 23	IMPCLICI[NGALLI]- ENVΣ	First five letters around to r., no G on flan; to l., tree, its branches filling field above.
[B.M. Cat. Troas, p. 31, 175-6]					
7789 269.11	Æ ↓	83.8 5.43	.8 20.5	IMPLICINGAL[LIE]NV Same type.	COLAV GOTROA around from l. Eagle with spread wings, facing, head turned l., standing on bull's head; border of dots.
[Cp. B.M. Cat. Troas, p. 31, 177-9]					
7790 269.12	Æ ↑	82.8 5.37	.84 21.5	IMPCLICINGALLIEN Same type.	COL AVTRO around from l. Male figure, lower part of body draped, standing l., holding cornucopiac in l. hand, and an uncertain object (? statuette) in extended r. hand; plain ex. line; border of dots.
7791 269.13	Æ ↓	62.5 4.05	.82 21	IMPL[I]CINGALLIEN Same type.	COLAVG TROAD around from l. Statue of Apollo Smintheus, r., as on No. 7780, but without tripod; border of dots.
[B.M. Cat. Troas, p. 30, 169]					
7792 269.14	Æ ↙	118.1 7.65	.96 24.5	IMP LICGAI (? blundered inscription). Same type (?).	TROA? around to r. Turreted bust of the Tyche of the City, r.; to l., vexillum, inscribed AV CO ; border of dots.
[B.M. Cat. Troas, p. 32, 185-7]					

Number Plate	Metal Axis	Weight	Size	Obverse	Reverse
7793 269.15	AR ↓	37.9 2.46	.52 13.5	ANTANDRUS SILVER <i>Circa 400 B.C.</i> Persic Standard Hemidrachm	
				Head of Artemis Astyrene, r., hair bound with twisted cord; single-drop earring.	ANT AN to l. above and to r., inwards. Goat, standing r., in front of tree; r. foreleg raised; plain ex. line. [Babelon, <i>Traité</i> , Pl. CLXIII. 3]
7794 269.16	Æ ↓	35.8 2.32	.64 16.5	BRONZE <i>Imperial Times</i> Commodus	
				AVKA[I] KOMOΔO C around from l. Draped bust of Commodus, r., laureate.	ANTAN ΔΡΙΩΝ around from l. Asklepios standing facing, head turned l., holding snake-entwined staff in r. hand; plain ex. line. [B.M. Cat. Troas, p. 35, 13]
7795 269.17	AR →	43.5 2.82	.62 16	ASSUS SILVER <i>Circa 300 B.C.</i> Persic Standard Tetrobol	
				Head of Athene, l., in crested Athenian helmet bound with olive-wreath.	ΑΣ ΣΙ ΟΝ around from l. Bull's head, facing. [Babelon, <i>Traité</i> , Pl. CLXIII. 30]
7796 269.18	Æ ↑	20.3 1.32	.42 11	BRONZE <i>Third Century B.C.</i>	
				As last.	ΑΣ ΣΙ to l. and r. of bull's head, facing. [Cp. Babelon, <i>Traité</i> , Pl. CLXIII. 32-5] ¹
7797 269.19	Æ ↑	15.7 1.02	.38 10	Head of Athene, r., in crested Athenian helmet.	ΑΣΣΙ above griffin, l., recumbent; plain ex. line. Comb or branch-like object in ex.

¹ All with ob. type r. The type l. must be very uncommon, but a specimen is recorded in Hirsch Catalogue, XIII. 3418.

Number Plate	Metal Axis	Weight	Size	Obverse	Reverse
7798 269.20	Æ →	13.1 .85	.4 10.5		Caduceus in ex.
7799 269.27	Æ ↑	59.5 3.86	.72 18.5		Uncertain marks in ex.
7800 269.28	Æ ↑	138.9 9	.76 19.5		Tripod in ex.
[Babelon, <i>Traité</i> , Pl. CLXIV. 1-7]					
BIRYTIS					
BRONZE					
<i>Circa 300 B.C.</i>					
				Head of Kabeïros, l., wearing pileus, a star on each side.	B I to l. and r. of club, P Y vertical; all within laurel-wreath.
7801 269.26	Æ ↑	80.1 5.19	.7 18		
7802 269.21	Æ ↑	21.3 1.38	.42 11		
[Babelon, <i>Traité</i> , Pl. CLXIX. 6-8]					
CEBREN					
SILVER					
<i>The Fifth Century B.C.</i>					
				Head of ram, r.	Quadripartite incuse square, two divisions raised; work rough.
7803 269.22	AR	17.1 1.11	.38 10	KEEP (<i>sic</i>) below.	
7804	AR	15.4 1	.38 10	KEBP below, only upper parts of letters visible.	
[Babelon, <i>Traité</i> , Pl. CLXIV. 15]					
7805 269.23	AR	8.2 .53	.28 7.5	Forepart of ram, r., traces of letters below.	Quadripartite incuse square with neat, even divisions.
[Babelon, <i>Traité</i> , Pl. CLXIV. 16-17]					
BRONZE					
<i>The Fourth Century B.C.</i>					
7806 269.24	Æ ←	17.3 1.12	.36 9.5	K below ram's head, r.	Head of Apollo, r., laureate.
[Babelon, <i>Traité</i> , Pl. CLXIV. 27]					
				Male head, l., in Persian headdress bound with olive-wreath.	⌘
7807 269.25	Æ →	11.2 .73	.36 9.5		

Number Plate	Metal Axis	Weight	Size	Obverse	Reverse
7808	Æ ↑	10·1 ·65	·32 8·5		
				[Babelon, <i>Traité</i> , Pl. CLXIV. 24]	
				COLONE	
				BRONZE	
				<i>The Fourth Century B.C.</i>	
				Head of Athene, r., in crest- ed Athenian helmet.	Κ Ο Λ Ω Ν Α Ε Ω Ν between rays of an eight- rayed star.
7809 269.29	Æ	62·9 4·08	·64 16·5		Last two letters doubtful, the E certain.
				[Babelon, <i>Traité</i> , Pl. CLXIV. 11]	
7810 269.30	Æ	20·1 1·3	·38 10		Κ Ο Λ Ω Ν Α Ω Ν
				[Babelon, <i>Traité</i> , Pl. CLXIV. 13]	
				DARDANUS	
				BRONZE	
				<i>Fourth Century B.C.</i>	
				Horseman, wearing chlamys and petasos, galloping r., r. hand raised.	Cock standing r.
7811 270.1	Æ ↑	27·8 1·8	·46 12		ΔAP to l., above. Head turned l.; plain ex. line.
				[B.M. Cat. Troas, Pl. IX. 9]	
7812 270.2	Æ ↑	22·1 1·43	·38 10		ΔAP to r., inwards.
				[Babelon, <i>Traité</i> , Pl. CLXVII. 26]	
7813 270.9	Æ ←	115·4 7·48	·84 21·5		As last.
				[Cp. B.M. Cat. Troas, Pl. IX. 5]	
				The same type.	ΔAP above to l. Cock, with head forward, standing r.
7814 270.3	Æ ↖	61·4 3·98	·58 15		Plain ex. line.
7815 270.4	Æ ←	54·4 3·53	·66 17		Plain ex. line or corn-ear (?).
				[B.M. Cat. Troas, Pl. IX. 11]	
				<i>Second Century B.C.</i>	
7816 270.10	Æ ↑	92·6 6	·86 22	Head of Zeus, r., laureate.	ΔAPΔ above cock stand- ing r. as in last on ears of corn placed l.

Number Plate	Metal Axis	Weight	Size	Obverse	Reverse
GARGARA					
SILVER					
<i>Circa 420-400 B.C.</i>					
7817 270.5	Æ ↑	43.5 2.82	.54 14	Youthful head of Apollo, r.	ΓΑΡΓ above bull standing l., feeding; incuse square. [Babelon, <i>Traité</i> , Pl. CLXIII. 14]
BRONZE					
<i>Fourth Century B.C.</i>					
7818 270.6	Æ ↑	100.3 6.5	.74 19	Head of Apollo, r., laureate.	ΓΑΡ above horse, r., prancing, a thunderbolt below the raised forelegs; plain ex. line. [Cp. Babelon, <i>Traité</i> , Pl. CLXIII. 17-18]
GENTINUS					
BRONZE					
<i>Fourth Century B.C.</i>					
7819 270.8	Æ ↑	32.1 2.08	.48 12.5	Γ Ε Ν to l. and r. of bee; to l., below, palm-tree.	Female head, r., hair rolled. [Babelon, <i>Traité</i> , Pl. CLXIX. 15]
GERGIS					
BRONZE					
<i>Circa 400-350 B.C.</i>					
7820 270.11	Æ →	12.9 .84	.34 9	Head the Sibyl Hero-phile, three-quarter face to r., laureate.	Sphinx seated r.; plain ex. line.
7821 270.12	Æ ↑	8.1 .52	.3 8		ΓΕΡ to r., outwards, traces of letters.
7822 270.7	Æ ✓	14.9 .97	.36 9.5		ΓΕΡ to r., outwards. [Babelon, <i>Traité</i> , Pl. CLXVI. 11-13].
(Nos. 7823-4 of later style)					
7823 270.13	Æ ←	22.5 1.46	.42 11		ΓΕΡ to r., inwards.
7824 270.14	Æ ↓	54.6 3.54	.66 17	Wearing necklace of pendants.	As last. [Babelon, <i>Traité</i> , Pl. CLXVI. 15]

Number Plate	Metal Axis	Weight	Size	Obverse	Reverse
7825 ¹ 270.15	Æ ↑	21 1.36	.42 11	HAMAXITUS BRONZE <i>Fourth Century B.C.</i> Head of Apollo, r., laureate.	
					AMA Æ to l. and r. of lyre; to r., bull's head (?), three-quarter face to r. [Cp. Babelon, <i>Traité</i> , Pl. CLXIV. 8] ²
7826 270.16	Æ ↑	16.2 1.05	.34 9	ILIUM <i>Circa 300-250 B.C.</i> BRONZE Head of Athene, r., wearing crested helmet.	
					Λ below, to l. and r. of vase. [Babelon, <i>Traité</i> , Pl. CLXVI. 17-18]
7827 270.17	Æ ↑	112.2 7.27	.74 19	Head of Athene, r., wearing crested Corinthian helmet; border of dots (?).	
					Λ to r. of Athene Ilias standing l. wearing polos- crown headdress; owl to l. below; other details obscure. [B.M. Cat. Troas, p. 57, 6]
7828 270.18	Æ ↑	252.3 16.35	1.2 30.5	<i>After circa 189 B.C.</i> SILVER Attic Tetradrachm Head of Athene, r., wearing crested Athenian helmet, winged and laureate, and necklace of beads.	
					ΑΘΗΝΑΣ ΛΙΑΔΟΣ to r., inwards, and to l., out- wards, ΜΕΝΕΦΡΟΝΟΣΤΟΥ ΜΕΝΕΦΡΟΝΟΣ in two lines in ex. Athene Ilias, wearing long chiton and polos, walking r., carry- ing distaff in r. hand and spear, resting on shoulder, in l. hand; to l., Π; to r., Pegasos, l., drinking. [B.M. Cat. Troas, p. 58, 12]
7829 270.20	Æ ↑	45.1 2.92	.66 17	<i>Imperial Coinage</i> Augustus Λ to l. of head of Athene, r., wearing crested helmet.	
					ΣΕΒΑΣ [ΤΟΣ] around from r., outwards. Augustus in pontifical dress standing l.; coin worn and details obscure. [B.M. Cat. Troas, p. 61, 34-36]

¹ Hirsch Catalogue, XXI. No. 2581.

² But the head of Apollo is l. and the coin much larger, as also B.M. Cat. Troas, p. 56, 1.



Number Plate	Metal Axis	Weight	Size	Obverse	Reverse
7830 270.19	Æ ↑	20.2 1.31	.52 13.5	Head of Augustus, r., bare; border of dots.	ΙΙΙ to l., inwards. Athene Ilias standing r., spear over r. shoulder; hands extended holding uncertain object; monogram, probably Ϟ , to r.; border of dots. [Cp. Mionnet, v. Supp., p. 559, 410]
Vespasian					
7831	Æ ↑	94 6.09	.76 19.5	Inscription illegible. Head of Vespasian, r., laureate; border of dots.	ΤΙΤΩΚΑΙC[ΑΡΙΔΟ- ΜΙΤΙΑΝΩΚΑΙΣΑΡΙ(?)] around from l. to r., ΙΙΙ be- low central figure of statue of Athene, wearing helmet and chiton and standing facing on base; spear in r. hand; touches rim of shield with l. hand; to l. and r., busts of Titus and Domitian, laure- ate, facing; border of dots.
7832 270.21	Æ ↑	122.8 7.96	.86 22	ΑΥΤΟΚ.Κ.ΣΕΒΑΣ.ΟΥ- ΕΣΠΑΣΙ ΑΝΟ[C] around from l. Type as last.	[ΤΙΤΩΚΑΙCΑΡ]ΙΔΟ- ΜΙΤΙΑΝ[(followed by some blundered letters), ΙΙΙ and type as last. [B.M. Cat. Troas, p. 63, 46]
Julia Domna					
7833 270.22	Æ ↓	44.9 2.91	.74 19	ΙΟΥΔΟΜ ΝΑCΕΒΑ around from l. Draped bust of Domna, r.; border of dots.	ΙΙΙ Ε ΩΝ around from l. Standing mummiform figure of Athene, facing, with spear and shield. [B.M. Cat. Troas, p. 68, 78]
7834 270.23	Æ ↓	48.6 3.15	.76 19.5	ΙΟΥΔΟΜ [ΝΑ]CΕΒΑ and type as last.	ΙΙΙΕΩΝ around, above. Wolf, r., head turned back, suckling twins; plain ex. line; border of dots. [Mionnet, v. Supp., p. 569, 462]
7835	Æ ↓	53.5 3.47	.76 19.5	As last.	ΙΙΙΕΩΝ above. To the r., a bull, l., approaching statue of Athene Ilias on pedestal, facing; details obscure; bor- der of dots. [B.M. Cat. Troas, p. 68, 77]
7836	Æ ↓	152.3 9.87	1.06 27	ΙΟΥΛΙΑ CΕΒΑCΤΗ and type as before.	ΙΙΙ ΕΩΝ to l. and r. of Athene standing r., helmed and resting with r. hand on spear; on extended l. hand, wreath-bearing Nike, l.; shield on ground behind; plain ex. line; border of dots. [B.M. Cat. Troas, p. 68, 79]

Number Plate	Metal Axis	Weight	Size	Obverse	Reverse
7837 270.24	Æ ↓	155.4 10.07	1.12 28.5	Caracalla	
				ΑΥΚΑΙΜΑΥ ΑΝΤΩΝΙ- Νο around from l. Draped bust of Caracalla, r., laure- ate; border of dots.	ΙΛΙΕ ΠΝ and type as in last.
				[B.M. Cat. Troas, p. 69, 85]	
7838 270.25	Æ ↑	146.1 9.47	1.06 27	ΑΥΚΜΑ ΥΡΑΝΤΩ- ΝΙΝ οC and type as last, the last two letters below.	ΙΛΙΕΩΝ around to l., ΕΚΤΩΡ around to r. Hec- tor standing l. armed with lance and shield and wearing crested helmet, short chiton and greaves; r. hand ex- tended to touch pillar on which a statue of Athene Ilias; border of dots.
				[B.M. Cat. Troas, p. 70, 88-9]	
7839 270.26	Æ ↑	73.7 4.78	.76 19.5	ΑΥΚΜΑΥΡ ΑΝΤΩΝΙ- Νοc around from l. to r. Type as before.	ΙΛΙΕΩ N above bull standing l. in front of statue of Athene Ilias standing on low pedes- tal; plain ex. line; border of dots.
				[B.M. Cat. Troas, p. 69, 86]	
7840 270.27	Æ ↑	104.4 6.77	.9 23	Geta	
				ΠΣΕΠΤΙ ΓΕΤΑΣΚΑΙ around from l. Draped bust of Geta, r.; border of dots.	ΣΚΑΜΑΝΔΡ οC around above, ΙΛΙΕΩΝ in ex. The river-god Scamander reclin- ing l., lower part of body draped; l. arm rests on urn; reed in r. hand; plain ex. line; border of dots.
				[Cp. B.M. Cat. Troas, p. 71, 96-7]	
7841 271.1	ΑΡ ↓	9.2 .6	.3 8	NEANDRIA	
				SILVER	
				<i>Circa 400 B.C.</i>	
				Head of Apollo, r., laureate.	NEA above and to r., N below, the N partly off flan. Ram, r.
				[Babelon, <i>Traité</i> , Pl. CLXVI. 2-3]	
				BRONZE	
				<i>The Fourth Century B.C.</i>	
				Head of Apollo, r., laureate.	NEAN above corn-grain, a bunch of grapes below.
7842 271.2	Æ ↑	18.2 1.18	.4 10.5		

Number Plate	Metal Axis	Weight	Size	Obverse	Reverse
7843 271.3	Æ ↑	22.1 1.43	.46 12		
7844 →	Æ →	18.4 1.19	.44 11.5		<p>ΛΑΞ[Λ]</p> <p>[Babelon, <i>Traité</i>, Pl. CLXVI. 6-7]</p> <p>(Nos. 7845-7 of poor style)</p>
7845 271.4	Æ →	26.7 1.73	.5 13		
7846 271.5	Æ →	25.6 1.66	.44 11.5	Same type, l.	<p>NE AN around from l. Corn-grain, vertical; border of dots.</p> <p>[Cp. B.M. Cat. Troas, p. 73, 7]</p>
7847 271.6	Æ →	118.8 7.7	.8 20.5	Head of Apollo, r., with double laureate wreath.	<p>NEAN above horse feed- ing r.; plain ex. line.</p> <p>[Babelon, <i>Traité</i>, Pl. CLXVI. 8]</p>
<p>OPHRYNIUM</p> <p>BRONZE</p> <p><i>Circa 350-300 B.C.</i></p>					
				Bearded male head (Hec- tor (?)), three-quarter face to r., wearing crested hel- met.	<p>ΟΦΡΥ to l. Infant Diony- sos, naked, kneeling with lower part of body full-face, head turned r., resting with l. hand on ground; r. hand extended to r. and holding bunch of grapes; ivy-spray below.</p>
7848 271.8	Æ →	98.4 6.38	.7 18	Three-quarter face to l.	<p>[Babelon, <i>Traité</i>, Pl. CLXVII. 13]</p>
7849 271.7	Æ ↓	32.2 2.09	.5 13		
7850 ↑	Æ ↑	28.2 1.83	.48 12.5		
<p>[Babelon, <i>Traité</i>, Pl. CLXVII. 14-15]</p>					
7851 271.9	Æ ↓	15.4 1	.42 11	Bearded male head, r. (Zeus (?)).	<p>ΟΦΡ to r., inwards. Hec- tor wearing pileus, advancing l.; holds shield on l. arm; spear in r. hand.</p> <p>[Babelon, <i>Traité</i>, Pl. CLXVII. 16]</p>

Number Plate	Metal Axis	Weight	Size	Obverse	Reverse
7852 271.10	Æ ↑	28.8 1.87	.58 15	SCEPSIS <i>Circa 460-400 B.C.</i> SILVER Persic Standard Diobol	
				ΣΚ [ΑΨΙ] ΟΝ around from above, inwards. Fore- part of winged horse, r.; border of dots.	Ξ Ν below to l. and r. of fir-tree in linear square a- round which a dotted square; all within incuse square.
				[Babelon, <i>Traité</i> , Pl. CLXV. 3]	
				<i>The Fourth Century B.C.</i> BRONZE	
7853	Æ →	17.7 1.15	.38 10	Forepart of winged horse, l.	ΣΚ to l. and r. of fir-tree; linear square.
7854 271.11	Æ ↑	18.1 1.17	.42 11		
				[Babelon, <i>Traité</i> , Pl. CLXV. 19-20]	
				The same type, of later style; border of dots.	ΣΚΗ the H outside the linear circle; the same type, of later style; symbols to l. and r. of the linear square.
7855	Æ ↑	57.5 3.73	.62 16		To l., thyrsos; to r., probably H and an uncertain symbol or letter.
7856 271.12	Æ ↑	61.7 4	.66 17		To l., thyrsos; to r., bunch of grapes above H , most of the letter off flan.
				[Babelon, <i>Traité</i> , Pl. CLXV. 15]	
7857	Æ ↑	61.5 3.99	.7 18		To l., thyrsos; to r., star.
				[Babelon, <i>Traité</i> , Pl. CLXV. 16]	
				SIGEUM <i>Fourth Century B.C.</i> BRONZE	
7858	Æ ↑	87.6 5.68	.7 18	Head of Athene, three- quarter face to r., wearing triple-crested helmet.	ΣΙΓΕ to r., inwards. Owl standing r., head facing; to l. above, crescent, horns in- ward.

Number Plate	Metal Axis	Weight	Size	Obverse	Reverse
7859 271.13	Æ ↑	93.6 6.07	.68 17.5		
7860 271.14	Æ ↑	28.1 1.82	.46 12		
7861	Æ ↘	26.4 1.71	.44 11.5		No inscription visible.
7862	Æ ↘	19.1 1.24	.44 11.5		
[Cp. Babelon, <i>Traité</i> , Pl. CLXVII. 1-4]					
7863 271.15	Æ ↑	35.2 2.28	.5 13	Head of Athene, r., in close-fitting helmet.	The same type and inscription as before.
[Babelon, <i>Traité</i> , Pl. CLXVII. 6]					
7864 271.16	Æ ↕	15.3 .99	.38 10	As last.	Σ I Γ E to l. and r. of crescent, horns l.
[Babelon, <i>Traité</i> , Pl. CLXVII. 7]					
7865 271.17	Æ ↓	138.7 8.99	.84 21.5	Head of Athene, three-quarter face to r., wearing triple-crested helmet; necklace of pendants.	Σ I Γ E below owl with double body, head facing; to r., above, crescent, horns l.
[Babelon, <i>Traité</i> , Pl. CLXVII. 5]					
THYMBRA					
<i>Fourth Century B.C.</i>					
BRONZE					
7866 271.18	Æ ↓	75.6 4.9	.7 18	Head of Zeus Ammon, l., laureate.	⊙ Y above, between rays of eight-rayed star.
7867	Æ ↑	90.3 5.85	.68 17.5		HP between rays to l. below.
[Babelon, <i>Traité</i> , Pl. CLXVI. 20-21]					
ISLAND OFF TROAS					
TENEDOS					
<i>Circa 500-470 B.C.</i>					
SILVER					
Phocæic Standard					
				Janiform head, male and female, of archaic style; female head, r., bearded male head, l.	Double-axe, dotted within incuse square.

Number Plate	Metal Axis	Weight	Size	Obverse	Reverse
7868 271.19	AR ↑	8.1 .52	.32 8.5	Hemiobol [Babelon, <i>Traité</i> , Pl. XVI. 5]	
7869 271.20	AR ↓	26.7 1.73	.46 12	Hemidrachm  in the four corners, the position of the T not clear. [Cp. Babelon, <i>Traité</i> , Pl. XVI. 7-8]	
7870 271.21	AR ↓	55.4 3.59	.6 15.5	Rhodian Standard Drachms The same type, of fine style; the female head l. and wearing sphenone and earring, the male head r., laureate and bearded. To r., uncertain symbol, perhaps a cicada. [Babelon, <i>Traité</i> , Pl. CLXVI. 30]	
7871 271.22	AR ↑	48.6 3.15	.64 16.5	To r., lyre. [Babelon, <i>Traité</i> , Pl. CLXVI. 29]	
<i>After circa 189 B.C.</i> SILVER					
7872 271.23	AR ↑	251.8 16.32	1.26 32	Attic Tetradrachm Janiform head of late style, the male head l., bearded and laureate, the female head r., wearing stephane, the bust draped; possible traces of a star to r. TENEΔΙΩΝ above double-axe; to l.,  and bunch of grapes; to r., <i>cista mystica</i> on which the pilei of the Dioscuri surmounted by stars; all within laurel-wreath ¹ . [Cp. B.M. Cat. Troas, p. 94, 27-29]	
BRONZE					
7873 271.24	Æ ↑	42.7 2.77	.52 13.5	Head of Athene, r., in crested helmet.	
7874 271.25	Æ ↓	8.6 .56	.32 8.5	Type worn down, perhaps as last.	
[Cp. Mionnet, II. p. 673, 279]					
¹ The same symbols and monogram occur on a specimen in Hirsch Catalogue, xxix. No. 681. The pilei are there described as resting on an altar, but I think the object is probably a <i>cista</i> , more especially as this symbol occurs, with a snake crawling over the lid, in Hirsch Catalogue, xxi. No. 2622. See also Imhoof-Blumer, <i>Monnaies grecques</i> , p. 269, 206, and B.M. Cat. Troas, p. 93, 25.					

Number Plate	Metal Axis	Weight	Size	Obverse	Reverse
AEOLIS					
<i>For coins inscribed AIOΛE see under LESBOS, Nos. 7981-2</i>					
AEGAE					
<i>Imperial Times</i>					
BRONZE					
Messalina					
				CEBACTHMECALLEI- NA around from l. Draped bust of Empress, r.; border of dots.	AIGAEΩN around to r. Zeus, naked, standing l., leaning with l. hand on scep- tre and holding eagle in ex- tended r. hand; border of dots.
7875 271.26	Æ ↑	63.4 4.11	.7 18		
7876 ¹ 271.27	Æ ↑	51.4 3.33	.66 17		
[Hirsch Catalogue, XXI. No. 2626]					
CYME					
SILVER					
<i>Sixth Century B.C.</i>					
Aeginetic Stater					
7877 271.28	AR	183.6 11.9	.78 20	Forepart of horse, r.; below, 𐌶𐌷 (?) ² .	A large and a small incuse square, each containing a stellate pattern.
[Babelon, <i>Traité</i> , Pl. XIII. 22]					
<i>Circa 480-450 B.C.</i>					
Hemiobols					
				KY to l. and below head of eagle, l.	Mill-sail pattern incuse square.
7878 271.29	AR	8.1 .52	.3 8		
7879 271.30	AR	7.2 .47	.3 8	The second letter-not visible.	
[Babelon, <i>Traité</i> , Pl. CLVII. 8]					
¹ Hirsch Catalogue, XXI. No. 2626. ² See the note on B.M. Cat. Troas, Aeolis, etc., p. 104.					

Number Plate	Metal Axis	Weight	Size	Obverse	Reverse
<p><i>Circa 320-250 B.C.</i> SILVER Rhodian Standard Hemidrachms</p>					
7880 271.31	Æ →	28.5 1.85	.52 13.5	ΚΥ to l., above. Eagle with closed wings standing r., head turned back.	Forepart of horse, r.; above, vase with one handle.
7881 271.32	Æ ↑	25.7 1.67	.54 14		No vase.
[B.M. Cat. Troas, etc., p. 106, 21]					
7882 272.1	Æ ↗	29.4 1.91	.56 14.5	No ΚΥ; to r., ⊕^1	ΚΥ to l., above; vase with one handle below.
BRONZE					
7883 272.2	Æ ↓	71.4 4.63	.62 16	Eagle with closed wings standing r. ΔΥΚΡΙ to l. above.	ΚΥ to l. and r. of vase with one handle.
[Cp. Hirsch Catalogue, XXI. No. 2632 (iii)]					
7884 272.3	Æ ↑	30.7 1.99	.54 14	[ΠΕΔΙ]ΕΥ[Σ] (?) to l., above.	
[B.M. Cat. Troas, etc., p. 107, 34-35]					
7885 272.4	Æ ↑	14.2 .92	.44 11.5		
[Babelon, <i>Traité</i> , Pl. CLVII. 13]					
7886 272.5	Æ ↑	57.5 3.73	.62 16	ΚΥ to l., above. Forepart of horse, r.; name of magistrate below. ΗΡΑΙΟΣ	ΚΥ to l. and r. of vase with one handle.
[B.M. Cat. Troas, etc., p. 108, 46]					
7887	Æ ↑	48 3.11	.66 17	Name illegible.	
7888 272.6	Æ ↑	50.6 3.28	.62 16	[ΠΥΘ] ΟΝΙΚΟΣ	
[B.M. Cat. Troas, etc., p. 109, 52]					
<p>¹ For the name ΞΕΝΩΝ see B.M. Cat. Troas, etc., p. 107, 25.</p>					

Number Plate	Metal Axis	Weight	Size	Obverse	Reverse
<i>Circa 250 B.C.</i>					
BRONZE					
7889 272.7	Æ ↑	50.9 3.3	.62 16	Head of the Amazon Cyme, r.	Forepart of horse, r.; to l., ΚΥ above vase with one handle; below, name of magistrate. ΑΡΙΣΤ·ΜΑΧΟ[Σ]
[B.M. Cat. Troas, etc., p. 109, 54]					
7890 272.8	Æ ↑	45.2 2.93	.6 15.5		[Η]ΡΑΚΛΕΙΔΗΣ
[B.M. Cat. Troas, etc., p. 109, 56]					
7891	Æ ↓	50.4 3.27	.54 14		ΛΕΣΒΙ·Σ
[B.M. Cat. Troas, etc., p. 109, 57]					
7892 272.9	Æ ↑	46.9 3.04	.58 15		
7893 272.10	Æ ↑	37.2 2.41	.56 14.5		
<i>Circa 250-190 B.C.</i>					
BRONZE					
7894 272.11	Æ ↑	111.6 7.23	.82 21	Head of the Amazon Cyme, r.; border of dots.	ΚΥ above horse walking r., l. foreleg raised; below body, Λ , and below raised leg, vase with one handle; plain ex. line; in ex., Λ[ΑΟ]ΝΙ- ΚΟΣ
[B.M. Cat. Troas, etc., p. 110, 61-65]					
7895 272.12	Æ ↑	108.1 7	.84 21.5	(Countermarked with small head of Artemis with bow and quiver ¹ .)	Similar, but lower part of type, with name, obliterated.
[Cp. B.M. Cat. Troas, etc., p. 111, 71]					
7896 272.13	Æ ↑	138.6 8.98	.86 22	The same as before.	The same type, but with ΚΥΜΑΙ ΩΝ in two lines above, no letter below horse, the vase to r. as before, and in ex., ΠΥΘΑΣ
¹ See note to B.M. Cat. Troas, etc., p. 111, 71, where it is sug- gested that the object of the countermark is to give the coin currency together with such coins as Nos. 7904-5. The name in the ex. of the reverse was probably ΠΥΘΙΩΝ					

Number Plate	Metal Axis	Weight	Size	Obverse	Reverse
7897 272.14	Æ ↑	148.1 9.6	.78 20		
7898	Æ ↑	116.5 7.55	.8 20.5		
7899	Æ ↑	172.5 11.18	.8 20.5		
[B.M. Cat. Troas, etc., p. 110, 66-69]					
<i>After 190 B.C.</i>					
SILVER					
Euboic-Attic Standard					
Tetradrachms					
				Head of the Amazon Cyme, r., hair bound with riband, waved and curled.	ΚΥΜΑΙΩΝ to r., inwards. Bridled horse standing r., l. foreleg raised and beneath it a vase with one handle; plain ex. line with magistrate's name below; all within laurel-wreath. ΜΗΤΡΟΦΑΝΗΣ
7900 272.15	Æ ↑	249.7 16.18	1.28 32.5		
[B.M. Cat. Troas, etc., p. 111, 74]					
7901 272.16	Æ ↑	248.4 16.1	1.3 33		ΣΕΥΘΗΣ The vase below horse's body.
[B.M. Cat. Troas, etc., p. 112, 78]					
BRONZE					
				ΚΥ to l., above forepart of bridled horse, r.; border of dots.	Bow and quiver tied together. ΙΩΙ ΛΟΣ above and below.
7902 272.17	Æ ↘	24.4 1.58	.46 12		
[B.M. Cat. Troas, etc., p. 112, 86]					
7903	Æ ↑	36.7 2.38	.44 11.5		ΚΡ above, partly off flan.
[B.M. Cat. Troas, etc., p. 112, 85]					
				Draped bust of Artemis, r., bow and quiver at shoulder; border of dots.	ΚΥ above vase with one handle; on each side, a branch of laurel. Α ΠΑ Τ °Υ [P] Ι to l. and r. [O] Σ
7904 272.18	Æ ↑	65.7 4.26	.6 15.5		

Number Plate	Metal Axis	Weight	Size	Obverse	Reverse
7905 272.19	Æ ↑	64.8 4.2	.7 18		<p>Α ΠΑ Τ ΟΥ Ρ [Ι] [Ο Σ] to l. and r.</p> <p>[B.M. Cat. Troas, etc., p. 113, 90-92]</p> <p>* Head of Apollo, r., laureate; border of dots.</p> <p>ΚΥΜΑΙΩΝ around below. Head of Artemis, r., with quiver at shoulder. Last two letters off flan.</p>
7906 272.20	Æ ↑	62.5 4.05	.64 16.5		
7907	Æ ↑	62.3 4.04	.72 18.5		
					[B.M. Cat. Troas, etc., p. 113, 93-94]
7908 272.21	Æ ↖	63.4 4.11	.64 16.5	<p>Κ Υ to l. and r. of two figures. On the l., Artemis standing r. with bow and quiver at shoulder and resting with l. hand on long sceptre; with her r. hand she clasps the r. hand of the figure (Cyme (?)) facing her, who is clad in short chiton and holds spear in l. hand.</p> <p>[B.M. Cat. Troas, etc., p. 113, 96-97]</p>	<p>Quadriga, r., in which are two figures one of whom holds sceptre; plain ex. line.</p>
					<p><i>Imperial Coinage</i> BRONZE (a) <i>Without names of Emperors</i> Vespasian</p>
7909 272.22	Æ ↘	58.8 3.81	.8 20.5	<p>[ΘΕΟΝ C]VNK ΛΗ- TON around from r., outwards. Bust of the Senate, r.; border of dots.</p>	<p>ΑΝΘΥ·ΕΠΡΙΩ ΜΑΡ- ΚΕΛΛΑ·Γ around from r., outwards. ΚΥ to l., outwards, of figure of Cyme standing l., clad in short chiton, holding globe in extended r. hand and resting with l. hand on trident; border of dots.</p>
7910	Æ ↓	80.1 5.19	.76 19.5		<p>Part of inscription to r. worn.</p> <p>[B.M. Cat. Troas, etc., p. 114, 99-100]</p>
					<p>Hadrian-Commodus</p>
7911 272.23	Æ ↓	42.6 2.76	.66 17	<p>Head of Athene, r., wearing aegis and crested Corinthian helmet.</p> <p>[B.M. Cat. Troas, etc., p. 114, 103]</p>	<p>ΚΥΜ to l. above eagle standing with closed wings r.; border of dots.</p>

Number Plate	Metal Axis	Weight	Size	Obverse	Reverse
7912 272.24	Æ ↓	33.6 2.18	.6 15.5	Similar, but decorated helmet and no aegis.	ΚΥΜΑΙ ΩΝ around from above. The same type; plain ex. line; border of dots.
7913 272.25	Æ ↓	29.9 1.94	.54 14	As last.	As last.
[Cp. B.M. Cat. Troas, etc., p. 115, 105]					
7914 273.1	Æ ↓	153.5 9.95	1.06 27	ΙΕΡΑΕΥΝ ΚΛΗΤΟC around from l. Draped bust of the Senate, r.; border of dots.	ΚΥΜΑΙ ΩΝ around from l. to r. Helmed figure of Athene, wearing long chiton, standing l. with r. hand extended over lit altar and l. hand resting on shield; plain ex. line; border of dots.
[B.M. Cat. Troas, etc., p. 115, 107]					
Septimius Severus					
7915 ¹ 273.2	Æ ↓	179.3 11.62	.92 23.5	ΟΜΗΡΟC to l., inwards. Homer, the lower part of his body draped, seated r. on chair, his r. hand resting on long sceptre and a scroll in his extended l. hand.	ΚΥΜΑΙ ΩΝ around from l. Critheis, the mother of Homer, standing l., holding up a fold of her drapery in her r. hand, and carrying a branch in her l. hand; veiled (?); border of dots.
[Imhoof-Blumer, <i>Monn. gr.</i> p. 273, 224 ^a]					
Gordian III					
7916 273.3	Æ ↓	105.2 6.82	.9 23	ΙΕΡΑΕΥΝ ΚΛΗΤΟC around from l., inwards. Bust of Senate, r., draped; border of dots.	Ε·Π·C·Τ·ΦΛ·ΜΗ ΝΟ·ΦΑΝΤΟΝΚΥΜΑΙ ΩΝ around from l. to r., inwards. Tyche standing l. holding rudder in r. hand and cornucopiae in l. hand; border of dots.
[B.M. Cat. Troas, etc., p. 115, 111]					
Valerian-Gallienus					
7917 273.4	Æ ↑	110.3 7.15	.96 24.5	·ΙΕΡΑΕΥΝ·ΚΛΗΤΟC around from l., inwards. Bust of the Senate, r., draped; border of dots.	ΚΥ ΜΑΙ to l. and r. of varying type, with name around; border of dots. CΤ·ΑΥ·ΕΛ Π ΙΔΗΦΟ·ΡΟΝ Cyme standing l. in short chiton, a lance in her l. hand and a globe in her r. hand ² .
[Cp. B.M. Cat. Troas, etc., p. 116, 115]					
¹ Hirsch Catalogue, xxi. No. 2644. ² The lance is quite clear in place of the usual trident; there does not appear to be room for the expected ΕΠ before the opening letters.					

Number Plate	Metal Axis	Weight	Size	Obverse	Reverse
7918 273.5	Æ ↓	96.6 6.26	.92 23.5		ΕΠΕΛΠΙ ΔΗ·Ι·οΡ·οV·N Isis Pelagia on galley r., holding inflated sail; KV·MAI in one line below instead of to l. and r.
7919	Æ ↓	76.4 4.95	.94 24		As last.
[B.M. Cat. Troas, etc., p. 116, 115]					
				KV MH around from l. Draped and turreted bust of Cyme, r.; border of dots.	KVM AIΩN around from l. Turreted figure of Cyme standing l., wearing short chiton; globe in extended r. hand, and holding trident in r. hand; border of dots.
7920 273.6	Æ ↓	50.4 3.27	.68 17.5		
7921	Æ ↓	48.9 3.17	.7 18		
[B.M. Cat. Troas, etc., p. 117, 123]					
7922 273.7	Æ ↓	47.4 3.07	.7 18	KVM H around from l. The same type, l.; border of dots.	KVM AIΩN around from l. Isis standing l., holding sistrum in r. hand and situla in l. hand; border of dots.
[B.M. Cat. Troas, etc., p. 117, 121]					
(b) <i>With names of Emperors</i>					
Nero¹					
7923 273.8	Æ ↑	89.3 5.79	.74 19	ΘEO N NEPΩNA CE BACTON (traces of first four letters) around from below, outwards. Head of Nero, r., laureate; border of dots.	KVMH AIΩAIC around from r. to l., outwards. Cyme standing l., turreted and wearing short chiton; she rests with her l. hand on a long trident and holds a globe in her extended r. hand; border of dots.
[B.M. Cat. Troas, etc., p. 118, 128-9]					
				NEPΩNA CEBA CTON around from r., outwards. Head of Nero, r., laureate; border of dots.	K VM AIΩ N KAI·CAPEΩN around from below, outwards. Horse r., l. foreleg raised; plain ex. line; border of dots.
7924 273.9	Æ ↓	64.6 4.19	.74 19		
¹ The head of the Emperor older in Nos. 7924-5 than in No. 7923.					

Number Plate	Metal Axis	Weight	Size	Obverse	Reverse
7925	Æ ↑	63·7 4·13	·78 20	(Much defaced.) [B.M. Cat. Troas, etc., p. 117, 126]	
7926 273.10	Æ ↑	94 6·09	·8 20·5	Sabina CEBACTH CABEINA around from l. to r. Draped bust of Sabina, r.; border of dots.	KYMAIΩN around from l. to r. Isis standing r. in long robe wearing lotiform ornament on head; resting with r. hand on long spear and holding small figure in l. hand; border of dots. [Mionnet, vi. Supp., p. 19, No. 143]
7927 273.12	Æ ↓	413·5 26·79	1·52 38·5	Caracalla AVKMAVP ANT[Ω]-NEINOC around from l. Draped bust of Caracalla, r., laureate; border of dots.	Ε[ΠΙC]ΤΡΑ·Φ ΛΑ·ΠΑΥC[ΕΡΩΤOC] KYMAIΩN around from l. and in ex. Hygieia standing r. feeding snake; in front of her, head turned back, Asklepios with snake-entwined staff in r. hand; plain ex. line; border of dots ¹ . [Hirsch Catalogue, XIII. No. 3547] ¹
7928 273.15	Æ ↓	199·1 12·9	1·2 30·5	Gordian III AVKAIMANT ·· ΓΟΡΔΙΑΝOC around from l. Draped bust of Gordian, r., laureate; border of dots.	ΕΠ·CT·ΦΛ·ΜΗ ΝΟΦΑΝΤΟΥ around from l. to r., KYMAIΩN in a second circle around. Naked athlete carrying prize urn on his head entering the precincts of a temple; border of dots ² . [B.M. Cat. Troas, etc., p. 120, 143]
7929 273.13	Æ ↑	113·4 7·35	·94 24	AKMANT ΓΟΡΔΙΑΝOC (or C for last letter) around from l. Type as last; border of dots.	ΕΠCΦΛΜΗ ΝΟΦΑΝΤΟΥ KYMAIΩN as in last. Naked figure of Poseidon, l., l. hand grasping trident, r. leg raised, the foot resting on prow of vessel, l.; r. hand extended and just above it a dolphin; border of dots. [Mionnet, vi. Supp., p. 21, 151]

¹ This coin, which combines the inscription of B.M. Cat. Troas, etc., p. 119, 138 (coin of Caracalla) with the type of 152 (coin of Valerian).

² See Head, *Hist. Num.* p. 554, and Drexler, *Z.f.N.* XXI. p. 188, who regards the type as that of Tantalos carrying the globe.

Number Plate	Metal Axis	Weight	Size	Obverse	Reverse
7930 273.14	Æ ↓	76.5 4.96	.86 22	Tranquillina	
				ΦΟΥΡ·ΤΡΑΝΚΥΛΛΕΙ- ΝΑC around from l. Draped bust of Tranquillina, r.; slight traces of border of dots.	ΚΥΜΑ ΙΩΝ around from l. Helmed figure of Athene standing r., a spear in her raised r. hand and the aegis in her l. hand; border of dots.
				[B.M. Cat. Troas, etc., p. 121, 147]	
7931 273.16	Æ ↓	73.3 4.75	.8 20.5	Gallienus	
				Α·Κ·ΠΟ·ΛΙΚ ΓΑΛ- ΛΙΗΝ[ΟC] around from l. Draped bust of Gallienus, r., laureate; border of dots.	ΚΥ ΜΑ ΙΩ[N] around from l. Naked figure stand- ing facing, head turned r., holding horse by bridle with his left hand and a globe in his extended r. hand; border of dots.
				[B.M. Cat. Troas, etc., p. 123, 162]	
7932 273.11	Æ ↓	61.2 3.97	.8 20.5	Salonina and Saloninus	
				·ΚΟΡ·ΟΥΑΛΕΡΙΑΝΟC ·ΚCΑΛΩΝ ΙΝΑ ¹ around from l. to r. and in two lines below. Facing heads of Sa- lonina and Saloninus, that of Saloninus on the l.; above, between them, Κ; border of dots.	·ΕΠ·ΕΛΠΙΔ Η·Ι·ΟΡΟΝ. ·ΚΥΜ ΑΙ around from l. in two circles. Dionysos standing l., the lower part of his body draped, holding cantharus in r. hand and thyrsos in l. hand; he leans against column; at his feet, to l., a tiger or panther, l.; border of dots.
				[B.M. Cat. Troas, etc., p. 124, 163]	
				ELAEA	
				BRONZE	
				<i>Fourth or Third Century B.C.</i>	
7933 274.1	Æ ↓	17.9 1.16	.42 11	Head of Athene, l., wearing crested Corinthian helmet.	Ε Λ to l. and r. of corn- grain, all within olive-wreath.
				[Babelon, <i>Traité</i> , Part II. Vol. II. p. 1190, note 3]	
7934 274.2	Æ ↓	25.4 1.65	.42 11.5		
7935	Æ ←	93.3 6.05	.7 18		
7936 274.3	Æ ←	90.3 5.85	.72 18.5		

¹ I do not find Ε before the last three letters.

Number Plate	Metal Axis	Weight	Size	Obverse	Reverse
7937 274.4	Æ ↓	35.2 2.28	.52 13.5	<p><i>Second or First Century B.C.</i></p> <p>Prow of vessel, r., an object resembling a strung bow above; border of dots.</p> <p>[Cp. Mionnet, III. p. 15, 85, and Hirsch Catalogue, XXI. No. 2659]</p>	<p>ΕΛΑ or ΕΛΑΙ below olive-wreath.</p>
7938 274.5	Æ ↑	70.2 4.55	.62 16	<p><i>First Century B.C. or time of Augustus (?)¹</i></p> <p>Archaistic head of Demeter, r.; border of dots.</p>	<p>Ε ΛΑ ΙΤΩΝ to l. and r. of torch, all within corn-wreath.</p>
7939 274.6	Æ ↑	58.2 3.77	.6 15.5		<p>Ω for Ω</p> <p>[B.M. Cat. Troas, etc., p. 127, 22]</p>
<p><i>Imperial Coinage</i></p> <p>(a) <i>Without heads of Emperors</i></p> <p><i>Second Century A.D.</i></p>					
7940 274.7	Æ ↑	24.1 1.56	.56 14.5	<p>Head of Athene, r., wearing helmet and aegis; border of dots.</p>	<p>ΕΛΑΕ ΙΤΩΝ to l. and r. Kalathos containing poppy-heads and corn-ears.</p> <p>[B.M. Cat. Troas, etc., p. 128, 34]</p>
7941 274.8	Æ ↑	29.6 1.92	.54 14	<p>As last.</p>	<p>ΕΛΑΙ ΤΩΝ to l. and r. Telesphoros standing facing; border of dots.</p> <p>[B.M. Cat. Troas, etc., p. 129, 39]</p>
<p>(b) <i>With heads of Emperors</i></p> <p>Hadrian</p>					
7942 274.9	Æ ↑	33.6 2.18	.62 16	<p>[ΑΥ]ΤΟ ΤΡΑΙΑ[ΔΡ] around from l. Head of Emperor, r.²; border of dots.</p>	<p>ΕΛΑ ΙΤΩΝ to l. and r. Kalathos containing poppy-heads and corn-ears; border of dots.</p> <p>[B.M. Cat. Troas, etc., p. 129, 42]</p>
<p>Lucius Verus</p>					
7943 274.10	Æ ↓	44.3 2.87	.58 15	<p>[ΛΟΥΚΙΟΥ] ΚΑΙCΑΡ around from l. Head of L. Verus, r.; border of dots.</p>	<p>ΕΛΑΙ ΤΩΝ and type as in last.</p> <p>[B.M. Cat. Troas, etc., p. 130, 46]</p>
<p>¹ See Note on page 126 of B.M. Cat. Troas, Aeolis and Lesbos.</p> <p>² The portrait resembles Trajan.</p>					

Number Plate	Metal Axis	Weight	Size	Obverse	Reverse
7944 274.11	Æ ↑	34.7 2.25	.64 16.5	Commodus [AV] KAI (?) Ko[MMO- ΔOC] (?) around from r. Draped bust of Commodus, r., laureate; border of dots. [Imhoof-Blumer, <i>Griech. Münz.</i> p. 108, 247; Hirsch Catalogue, XXI. No. 2664]	
7945 274.12	Æ ↘	61.4 3.98	.68 17.5	GRYNIUM¹ <i>Third Century B.C.</i> BRONZE Head of Apollo, laureate, three-quarter face to l. ΓΥΡΝΗΩΝ above mus- sel-shell. [B.M. Cat. Troas, etc., p. 133, 1]	
7946 274.15	Æ ↑	239.2 15.5	1.28 32.5	MYRINA <i>Second Century B.C.</i> SILVER Attic Standard Tetradrachms Head of Apollo of Grynium, r., laureate. ΜΥΡΙΝΑΙΩΝ to l., out- wards. The Apollo of Gry- nium, lower part of body draped, advancing r. hold- ing patera in extended r. hand and in his l. hand a laurel-branch with three twigs from which hang two fillets; to r., below, ompha- los and amphora; to l. of ethnic, monograms; all with- in laurel-wreath. ΜΡ ΧΕ Μ Δ (Restruck, over same type (?).) [B.M. Cat. Troas, etc., p. 136, 8]	
7947 274.16	Æ ↑	248.6 16.11	1.4 35.5	[B.M. Cat. Troas, etc., p. 136, 8]	
7948 274.17	Æ ↑	252.1 16.34	1.24 31.5	[Cp. B.M. Cat. Troas, etc., p. 136, 19] ¹ See B.M. Cat. Troas, Aeolis, Lesbos, p. 133.	

Number Plate	Metal Axis	Weight	Size	Obverse	Reverse
BRONZE					
7949 274.13	Æ ↑	54.1 3.51	.64 16.5	Head of Apollo, r., laureate; border of dots.	MY PI below, to l. and r. of amphora; to r., above, lyre.
7950 274.14	Æ ↑	9.4 .61	.56 14.5	Head of Athene, r., in Corin- thian helmet.	MY PI below, to l. and r. of amphora.
7951 274.20	Æ ↑	17.3 1.12	.4 10.5	Head of Athene, l., in close- fitting helmet decorated with griffin.	As last.
[B.M. Cat. Troas, etc., p. 137, 27]					
TEMNUS					
<i>Imperial Coinage</i>					
BRONZE					
Otacilia Severa					
7952 274.18	Æ ↓	86.5 5.61	.82 21	ΜΩΤΑΚΙΑ·ΣΕΩΗΡΑ around from l. Draped bust of Otacilia, r.; border of dots.	[TH]MNE I TΩN around from l. Herakles standing l., holding cantha- rus in r. hand, club and lion's skin in l. hand; border of dots.
[Mionnet, vi. Supp., p. 47, 289; Hirsch Catalogue, XXI. No. 2681 (i)]					
<i>Time of Severus Alexander—Philip I</i>					
7953 274.19	Æ ↓	115.3 7.47	.96 24.5	·ΙΕΡΑΚΥΝ· ΚΑΗΤΟC around from l. Bust of the Senate, r.; border of dots.	·C·ΑΥ·CΤΡΑΤΟΝΕΙ- ΚΙΑΝΟΥ around from l., THMN in ex. Two Nemes- ses standing facing one an- other, each plucking gar- ment with one hand; plain ex. line; border of dots.
[B.M. Cat. Troas, etc., p. 144, 14]					
<i>Time of Valerian—Gallienus</i>					
7954 274.21	Æ ↓	33.1 2.15	.68 17.5	TH MNOC around from l. Draped and turreted bust of the City, r.; border of dots.	THMNE I TΩN around from l. Draped and turreted figure of Tyche standing l. holding rudder in r. hand, cornucopiae in l. hand; bor- der of dots.
[B.M. Cat. Troas, etc., p. 145, 18]					

Number Plate	Metal Axis	Weight	Size	Obverse	Reverse
7955 275.1	Bil.	218.4 14.15	.8 20.5	LESBOS BILLON COINAGE <i>Circa 550-440 B.C.</i> Staters Phoenician Standard Gorgoneion. Small incuse square, the surface uneven. [Babelon, <i>Traité</i> , Pl. XIV. 5]	
7956 275.2	Bil.	171.4 11.11	.8 20.5	Persic Standard Two calves' heads facing Type as in last. one another, an olive-tree between them. [Babelon, <i>Traité</i> , Pl. XV. 14]	
7957 275.3	Bil.	161.4 10.46	.76 19.5		
7958 275.4	Bil.	18.1 1.17	.36 9.5	Smaller Denominations M above two calves' heads Amphora in linear within facing one another. incuse square. [Babelon, <i>Traité</i> , Part II. Vol. I. p. 351, No. 573]	
7959 275.5	Bil.	9.1 .59	.5 13	The same type, but prob- Incuse square, quartered, ably no letter. the surface rough. [Babelon, <i>Traité</i> , Part II. Vol. I. p. 350, No. 566]	
7960 275.6	Bil.	7.2 .47	.24 6.5	Two eyes.	Incuse square roughly quar- tered.
7961 275.7	Bil.	3.5 .23	.2 5.5	[Babelon, <i>Traité</i> , Pl. XV. 1-4]	
7962	Bil.	4.6 .3	.2 5.5	[Babelon, <i>Traité</i> , Pl. XV. 5]	
7963 275.8	Bil.	21 1.36	.36 9.5	Sheep's head, r.	As last. [Cp. Babelon, <i>Traité</i> , Part II. Vol. I. p. 359, 609-12] ¹

¹ But the head always l. and not this denomination. Cp. an earlier piece in electrum, Babelon, *Traité*, Pl. IV. 30, of different style, and *ibid.* Part II. Vol. I. p. 117, 163.

Number Plate	Metal Axis	Weight	Size	Obverse	Reverse
(No. 7964 after circa 479 B.C.)					
7964 275-9	Bil.	61.7 4	.58 15	Head of Orpheus (?), l., wearing Thracian headdress. [Babelon, <i>Traité</i> , Part II. Vol. II. p. 1234, 2229]	Head of lion, l., jaws open, in incuse square.
7965 275-10	Bil. ↓	29 1.88	.42 11	Female head, l. [Babelon, <i>Traité</i> , Part II. Vol. II. p. 1234, 2230]	As last, but type r.
ELECTRUM Circa 500 B.C.					
7966 275-11	El.	6.3 .41	.16 4.5	Eye. [Cp. Babelon, <i>Traité</i> , Part II. Vol. I. p. 90, 113]	Incuse square, surface uneven.
Circa 480-440 B.C.					
7967 275-12	El.	38.2 2.48	.4 10.5	Head of ram, r.; beneath, cock (?), l. [Babelon, <i>Traité</i> , Pl. CLIX. 12]	Bull's head, r., struck incuse.
7968 275-13	El.	39.1 2.53	.38 10	Lion's head, r., jaws open. [Babelon, <i>Traité</i> , Pl. CLIX. 3]	Calf's head, r., struck incuse, with small incuse behind.
Circa 440-400 B.C.					
7969 275-14	El. ↓	38.6 2.5	.4 10.5	Head of Athene, r., wearing close-fitting helmet and circular earring. [Babelon, <i>Traité</i> , Pl. CLIX. 35]	'Two calves' heads, facing one another, in incuse square.
7970 275-15	El. ←	37.8 2.45	.4 10.5	Head of bearded Satyr, r., with pointed ear. [Babelon, <i>Traité</i> , Pl. CLIX. 38]	Two rams' heads, facing one another, a floral ornament between; incuse square.
Circa 420-350 B.C.					
7971 275-16	El. ↑	38.9 2.52	.4 10.5	Head of Athene, r., wearing close-fitting crested helmet. [Babelon, <i>Traité</i> , Pl. CLX. 33]	Head of Hera, r., wearing high stephanos adorned with palmettes; linear within incuse square.
7972 275-17	El. ↑	39.1 2.53	.4 10.5	Head of Apollo, r., laureate, of very fine style. [Babelon, <i>Traité</i> , Pl. CLXI. 8, 19]	Female head, r., hair in <i>saccus</i> ; linear within incuse square.
7973 275-18	El. ↘	40.7 2.64	.38 10	The same type, style less fine.	Female head, r., hair tied in knot on top, neck draped; linear square.

Number Plate	Metal Axis	Weight	Size	Obverse	Reverse
7974 275.19	El. ←	33 2.14	.4 10.5	As last. [Babelon, <i>Traité</i> , Pl. CLXI. 20-23]	As last.
7975 275.20	El. →	39.4 2.55	.4 10.5	Head of Hermes, r., wearing petasos tied under chin. [Babelon, <i>Traité</i> , Pl. CLX. 23-24]	Panther, r.; linear square.
7976 275.21	El. ↑	39.6 2.56	.38 10	Head of Asklepios, r., lau- reate. [Babelon, <i>Traité</i> , Pl. CLXI. 36]	Upper part of serpent, r.; linear circle.
7977 275.22	El. ↑	39.4 2.55	.4 10.5	Head of young Dionysos, r., hair wreathed with ivy. [Babelon, <i>Traité</i> , Pl. CLXI. 8]	Young male head, r., horn- ed; linear within incuse square.
7978 275.23	El. →	38.6 2.5	.42 11	Head of Zeus Ammon, r., beardless; three small curls on top of hair. [Babelon, <i>Traité</i> , Pl. CLXI. 30-31]	Eagle standing r., head turn- ed l., wings closed; linear within incuse square.
7979 275.24	El. ↓	39.1 2.53	.4 10.5	Young male head, r., hair bound with taenia. [Cp. Babelon, <i>Traité</i> , Pl. CLXI. 23]	Female head, r., hair in <i>saccus</i> ; linear square.
7980 275.25	El. ↑	39.7 2.57	.4 10.5	Head of Demeter, r., veiled and wreathed with corn. [Babelon, <i>Traité</i> , Pl. CLXI. 39-40]	Tripod adorned with fillets; linear square.
KOINON OF LESBOS					
<i>Circa</i> 330-280 B.C. (?)					
SILVER					
7981 275.26	Æ ←	39.8 2.58	.56 14.5	Head of Athene, r., in crest- ed Corinthian helmet a- dorned with serpent. [B.M. Cat. Troas, etc., p. 171, 1]	AIOAE above thunder- bolt; below, caduceus, r.
BRONZE					
7982 275.27	Æ ↖	65.1 4.22	.64 16.5	Head of Hera, r., wearing stephane, drop earring and necklace of beads. [B.M. Cat. Troas, etc., p. 171, 2-6]	As last.
CITIES OF LESBOS					
METHYMNA					
SILVER					
<i>Circa</i> 480-450 B.C.					
Euboic-Attic Standard					
Didrachm					
7983 275.28	Æ →	128.4 8.32	.84 21.5	ΜΑΘΥΜΝΑΙΟΣ above boar walking r., head lowered.	Head of Athene, r., wearing close-fitting helmet with a

Number Plate	Metal Axis	Weight	Size	Obverse	Reverse
					dotted spiral decoration and a spike in front, circular earring and necklace of beads; dotted within incuse square. [Babelon, <i>Traité</i> , Pl. xv. 20; Gardner, <i>Hist. of Anc. Coinage</i> , pp. 173 and 253]
7984 275.30	AR →	43.2 2.8	.5 13	Tetrobol Helmed warrior kneeling l., holding round shield and spear. [Babelon, <i>Traité</i> , Pl. xv. 22]	Horseman riding r. on forepart of horse; dotted within incuse square.
				Diobols Gorgoneion.	Head of Athene, l., in Corinthian helmet; dotted within incuse square.
7985 275.31	AR ↓	21.1 1.37	.4 10.5		
7986 275.32	AR ←	22.2 1.44	.4 10.5		
				[Babelon, <i>Traité</i> , Pl. xv. 21]	
				<i>Circa 450-427 B.C.</i> <i>Lesbos was conquered by Athens in 427 B.C. and the following coin, struck on an uncertain standard, probably dates from a little before that event.</i>	
				Samian Standard (?)¹ Didrachm	
7987 ² 275.29	AR ↗	95.5 6.19	.68 17.5	Head of Athene, l., in close-fitting crested helmet with palmette decoration and crescent; circular earring. [Babelon, <i>Traité</i> , Pl. CLXII. 30]	MAΘ YMΝ AI ON around the four sides of a slightly raised square on which a lyre, the whole in incuse square.
				<i>Circa 300 B.C.</i> Rhodian Drachm (?)	
7988 275.33	AR ↗	44 2.85	.6 15.5	Head of Athene, r., in crested Corinthian helmet; of late style. [Babelon, <i>Traité</i> , Part II. Vol. II. p. 1246, 2264]	MA Θ Y above and to l. and r. of lyre; to r., dolphin; all within square of bead-and-reel pattern.
				¹ See Babelon, <i>Traité</i> , Part II. Vol. II. p. 1242, and Gardner, <i>History of Ancient Coinage</i> , p. 254. ² Montagu Sale Catalogue, 1894, No. 262.	

Number Plate	Metal Axis	Weight	Size	Obverse	Reverse
7989 275-34	Æ ↑	63.9 4.14	.66 17	<i>Third Century B.C.</i> BRONZE Head of Athene, r., in crested Corinthian helmet; border of dots.	
					M A ⊙ Y to l. and r. of cantharus. [Babelon, <i>Traité</i> , Part II. Vol. II. p. 1246, note]
MYTILENE SILVER <i>Circa 500 B.C.</i> Phocæic Standard Drachm					
7990 ¹ 275-35	AR	59.1 3.83	.54 14	Calf kneeling l.; on its back, cock, r.	Incuse square, the surface uneven. [Weber, <i>Num. Chron.</i> 1899, p. 276, 13; Babelon, <i>Traité</i> , Part II. Vol. I. p. 631, 993]
<i>Circa 350 B.C.</i> Persian Standard Staters					
7991 275-38	AR ↑	176.2 11.42	1 25.5	Head of Apollo, r., laureate.	M Y T I to l. and r. of lyre, a fillet attached to r.; linear square. To l., plectrum. [Babelon, <i>Traité</i> , Part II. Vol. II. p. 1238, 2243]
7992 275-39	AR ↑	166.2 10.77	.9 23		To l., ear of corn.
Hemidrachm					
7993 275-36	AR ↑	43.2 2.8	.52 13.5	The same type.	The same type, the upper part, with any letters, off flan; no fillet; to r., star; linear square. [Babelon, <i>Traité</i> , Part II. Vol. II. p. 1238, No. 2245 var.]
Trihemiobols					
7994 ² 275-37	AR ↑	20.8 1.35	.44 11.5	Head of Apollo, r., laureate.	Female head, r., hair rolled. MY to l., below; below neck, caduceus, r.
¹ The piece described by the late Sir Hermann Weber came from a find of Greek coins made in Lower Egypt. Six and Weber attributed the coin to Mytilene. Babelon includes it among the uncertain coins of Asia Minor but thinks the attribution probable.					
² Hirsch Catalogue, XXI. No. 2717.					

Number Plate	Metal Axis	Weight	Size	Obverse	Reverse
7995 276.1	Æ ↖	18.5 1.2	.44 11.5		MYTI around to l.; to l., ivy-leaf or bunch of grapes. MY to r.; uncertain symbol (? aspergillum) to r., below. [Babelon, <i>Traité</i> , Pl. CLXII. 11-14]
7996 276.2	Æ ↑	13.6 .88	.44 11.5		
BRONZE <i>Circa 400-350 B.C.</i> Head of Apollo, r., laureate.					
7997	Æ ↙	16.5 1.07	.32 8.5		MYTI around calf's head.
7998 276.3	Æ ↗	10.1 .65	.34 9		
7999	Æ ←	12.8 .83	.32 8.5		
8000	Æ ↓	11.2 .73	.34 9		
8001	Æ ↓	8.8 .57	.32 8.5		
8002 276.4	Æ ↗	11.5 .75	.34 9		
8003	Æ ↗	13.4 .87	.32 8.5		
8004 276.5	Æ ↗	9.8 .64	.34 9		
8005	Æ ↑	14.2 .92	.32 8.5		
8006	Æ ↗	11.2 .73	.32 8.5		
8007	Æ ←	11.2 .73	.36 9.5		
8008 276.6	Æ →	9.8 .64	.34 9		
8009	Æ ↓	11.9 .77	.32 8.5		
8010	Æ ↑	9.8 .64	.34 9		
8011	Æ ↗	11.1 .72	.36 9.5		
8012	Æ ↘	12.5 .81	.34 9		
8013	Æ ←	11.1 .72	.3 8		

Number Plate	Metal Axis	Weight	Size	Obverse	Reverse
8014	Æ ↑	12.9 .84	.34 9		
8015	Æ ↑	7.5 .49	.3 8		
8016	Æ →	10.9 .71	.3 8		
8017	Æ ←	10.3 .67	.34 9		
[B.M. Cat. Troas, etc., p. 184, 6-7]					
<i>Circa 350-250 B.C.</i>					
8018 276.7	Æ ↑	30.7 1.99	.5 13	Head of Apollo, r., laureate; surface much worn.	MY to l. and r. of lyre with fillet attached.
[B.M. Cat. Troas, etc., p. 187, cp. 28-36]					
<i>Second and First Centuries B.C.</i>					
8019 276.8	Æ ↑	56.6 3.67	.6 15.5	Beardless head of Zeus Ammon, r., hair bound with taenia.	MY to l. and r. of cult statue of Dionysos; to r., ivy-leaf; to l., M
[B.M. Cat. Troas, etc., p. 193, 106]					
8020 276.9	Æ ↑	55.1 3.57	.7 18	Head of Artemis, r., hair tied in bunch behind; coin worn and details obscure.	MY to l. and r. of lyre.
[B.M. Cat. Troas, etc., p. 196, 145]					
<i>Imperial Coinage</i>					
(a) <i>Without head of Emperor</i>					
<i>Time of the Antonines</i>					
8021 276.10	Æ ↓	63.1 4.09	.76 19.5	ΨΑΠΦΩ around to r. Draped bust of Sappho, r.; border of dots.	ΜΥΤΙΛΗ ΝΑΙΩΝ around from r. to l. Lyre; border of dots.
[B.M. Cat. Troas, etc., p. 200, 169]					
(b) <i>With heads of Emperors, etc.</i>					
Crispina					
8022 276.12	Æ ↓	358.6 23.24	1.44 36.5	ΣΕΒΑΣΤΗ ΚΡΙΣΠΕΙ-ΝΑ around from l. Draped bust of Crispina, r.; border of dots.	ΕΠΙΣ ΤΡΑ[Τ] Φ•Υ- [ΔΙ]ΟΝΥΣΙΟΥ ΜΥΤΙΑ around from l. and in ex. Richly draped figure of Tyche standing l., holding cornucopiae in l. hand and patera in r. hand over lighted altar; border of dots.

Number Plate	Metal Axis	Weight	Size	Obverse	Reverse
8023 276.11	Æ ↓	62.6 4.06	.74 19	Julia Domna	
				[ΙΟΥ]ΛΙΑΔΟ ΜΝΑΞΕ- ΒΑC around from l. Draped bust of Julia Dom- na, r.; border of dots.	ΜΥΤΙΑΗΝΑ Ι[ΩΝ] a- round from l., the last two letters uncertain. Artemis hurrying r., hunting; in her extended l. hand, bow; with her r. hand she draws an arrow from her quiver; be- hind her, her dog running r.; border of dots.
				[Mionnet, vi. Supp., p. 72, 126]	
				Caracalla	
8024 276.15	Æ ↓	346.4 22.45	1.36 34.5	ΑΥΤΚΑΜΑΡΑΥ ΑΝ- ΤΩΝΕΙΝΟC around from l., some letters indis- tinct. Draped bust of Cara- calla, r., laureate; border of dots.	ΕΠΙ·CΤΡΑ[ΠΟ.ΙΟΥ.Λ] ΕΟΝΤΕ[ΩC] ΜΥΤΙ- ΛΗΝ [ΑΙΩΝ] around from l. to r. and in two lines in the ex. Togate figures of Caracalla and Geta facing and clasping the r. hands.
				[Mionnet, iii. p. 58, 175]	
				ISLAND NEAR LESBOS PORDOSILENE <i>Imperial Coinage</i> BRONZE (a) <i>Without name of Emperor</i> <i>Time of Septimius Severus</i>	
8025 276.13	Æ ↓	22.8 1.48	.6 15.5	Head of Athene, r., in crest- ed helmet; border of dots.	ΠΩΡΟCΕ [ΛΗΝΕΙ- ΤΩΝ] around from l. Tele- sphoros standing facing; border of dots.
				[B.M. Cat. Troas, etc., p. 219, 4]	
				(b) <i>With name of Emperor</i> Septimius Severus	
8026 276.14	Æ ↓	47.8 3.1	.7 18	ΑΥΚΛCΕΠCΕΟΥΗΡΟ- [ΠΕ]ΡΤΙ around from l. Head of Septimius Severus, r., laureate; border of dots.	ΠΩΡΟC ΕΛΗΝΕΙ around from l. Asklepios standing facing, head turned l.; in r. hand, snake-en- twined staff; border of dots.
				[B.M. Cat. Troas, etc., p. 220, 5]	

Number Plate	Metal Axis	Weight	Size	Obverse	Reverse
<p>IONIA UNATTRIBUTED COINS ELECTRUM <i>The Seventh and Sixth Centuries B.C.</i></p>					
				Swastika on raised surface.	Incuse square, quartered, the surface uneven.
8027 276.16	El.	14.8 .96	.3 8		
8028 276.17	El.	9.1 .59	.28 7.5		
8029 276.18	El.	2.4 .16	.18 5		
[Babelon, <i>Traité</i> , Pl. v. 34-37]					
				Lion's head, r., jaws open.	Incuse square, the surface uneven.
8030 276.19	El.	5.5 .36	.22 6		
8031 276.20	El.	5.2 .34	.18 5		
8032 276.21	El.	4.9 .32	.2 5.5	Type I.	Incuse square, quartered, with even surfaces.
[Cp. Babelon, <i>Traité</i> , Pl. v. 4, 10]					
<p>CLAZOMENAE SILVER <i>Circa 500 B.C.</i> Milesian Standard Staters</p>					
				Forepart of winged boar, flying r.	Shallow incuse square, quartered, the surface rough.
8033 276.22	AR	103.4 6.7	.7 18		
8034 276.23	AR	106.5 6.9	.86 22		
[Babelon, <i>Traité</i> , Pl. XII. 14]					
<p><i>End of Fifth Century B.C.</i> Attic Obol</p>					
8035 276.24	AR †	10.6 .69	.3 8	Head of ram, l.	Head of Gorgon surrounded by serpents; protruding tongue; incuse square.
[Babelon, <i>Traité</i> , Pl. CLV. 19]					

Number Plate	Metal Axis	Weight	Size	Obverse	Reverse
				<i>Circa 387-301 B.C.</i> Attic Standard	
				Head of Apollo three-quarter face to l.	ΚΛΑ below swan with open wings, l.; around, from above, magistrate's name.
				Drachm	
8036 276.25	AR ↑	63.6 4.12	.64 16.5		ΑΝΤΙΦΑΝ Η Ξ
				[Babelon, <i>Traité</i> , cp. Pl. CLVI. 5]	
				Hemidrachms	
8037 276.26	AR ↖	30.4 1.97	.5 13		ΑΠΟΛΛΑΣ
				[Babelon, <i>Traité</i> , Pl. CLV. 28]	
8038 276.27	AR ↖	30.2 1.96	.54 14		ΚΛ ΑΙΩ around to r., ΜΝΗΣΙ ΘΕΟΞ around to l. and above; to l. of swan, cantharus.
				[Babelon, <i>Traité</i> , Pl. CLV. 30]	
				BRONZE ¹	
				<i>The Fourth Century B.C.</i>	
8039 276.28	Æ ↓	42.1 2.73	.64 16.5	Head of Apollo, l. laureate.	ΗΡΑΚΛΕΙΔ[ΗΣ] around to l. Swan with open wings, l., head turned back to scratch back with beak.
				[Babelon, <i>Traité</i> , Part II. Vol. II. p. 1154, 2025]	
8040 276.29	Æ ↑	31.8 2.06	.54 14	Head of Athene, three-quarter face to r., wearing triple-crested helmet; details obscure.	ΚΛΑΙΩΜΕ ΝΙΩ[N] in two lines above ram walking r.
				[Cp. B.M. Cat. Ionia, p. 24, 56-62]	
8041 276.30	Æ ↖	61.1 3.96	.68 17.5	Head of Athene in crested Corinthian helmet, r.	Similar, but ram recumbent, r.; below, [Β]ΙΩΝ
				[Mionnet, III. p. 68, 59] ²	
				<i>After circa 300 B.C.</i>	
8042 276.31	Æ ↑	90.3 5.85	.72 18.5	Head of Zeus, r., laureate.	ΚΛΑΖΟ (sic) ΜΕΝΙΩΝ in two lines above swan standing l., with wings open, on caduceus, l.
				[B.M. Cat. Ionia, p. 27, 90]	
				¹ For bronze coins of Clazomenae see Babelon, <i>Traité</i> , Pl. CLVI. Nos. 9-23. ² Other descriptions of coins with this magistrate's name appear to give a three-quarter face position for the obverse type, as B.M. Cat. Ionia, p. 25, 63-65; Babelon, <i>Traité</i> , Part II. Vol. II. p. 1158, 2038-9; Hirsch Catalogue, XXI. No. 2755.	

Number Plate	Metal Axis	Weight	Size	Obverse	Reverse
8043 277.1	Æ ↑	64.6 4.19	.74 19	[ΕΡ]ΜΗΞΙΛΟΧΟ[Ξ] be- low forepart of winged boar, r.	ΚΛΑ Ιο ΜΕΝΙΩΝ in the four quarters of a shallow incuse square, ΑΡ in the quarter to l. below. [B.M. Cat. Ionia, p. 28, 97]
8044 277.2	Æ ←	55.2 3.58	.7 18	Head of Zeus, r., laureate.	ΚΛΑΖο[ΜΕ] ΝΙΩΝ above and below club, r. [B.M. Cat. Ionia, p. 29, 105]
<i>Imperial Coinage</i>					
Antonia					
8045 277.3	Æ ↑	67.3 4.36	.62 16	ΘΕΑΝΑΝ ΤΩΝΙΑΝ around from r. Head of Antonia, r.; border of dots.	ΚΛΑΖΟ [ΜΕ] ΝΙΩΝ around from l. Draped fe- male figure standing l.
COLOPHON					
SILVER					
<i>Circa 440-400 B.C.</i>					
Persic Standard					
Drachms					
				Head of Apollo, r., laureate, hair turned up behind.	ΚΟΛΟΦ Ω ΜΙ ΟΝ to l. and above lyre in incuse square.
8046 277.4	Æ ↓	85.5 5.54	.64 16.5		
8047 277.5	Æ ↑	82.5 5.35	.64 16.5		ΚΟΛΟΦ [Ω] ΜΙΟ[N] to l., above and to r. [Babelon, <i>Traité</i> , Pl. CLIII. 12]
<i>Circa 400-350 B.C.</i>					
Rhodian Standard					
Drachm					
8048 277.6	Æ ↖	54.3 3.52	.64 16.5	Head of Apollo, l., laureate, hair turned up behind.	ΚοΛοΦΩ to l., ΝΙΚΙΑΞ to r. Lyre. [Babelon, <i>Traité</i> , Pl. CLIII. 16]
Diobol					
8049 277.7	Æ ↓	18.8 1.22	.4 10.5	Head of Apollo, l., laureate, hair loose down neck.	Lyre. [Babelon, <i>Traité</i> , Pl. CLIII. cp. No. 19]
BRONZE					
<i>Circa 400-350 B.C.</i>					
8050 277.8	Æ ↑	27.9 1.81	.48 12.5	Head of Apollo, r., laureate, hair loose down neck.	Κ ο Λ ο Φ Ω around lyre from above to r. [Babelon, <i>Traité</i> , Pl. CLIII. 20]

Number Plate	Metal Axis	Weight	Size	Obverse	Reverse
8051 277.9	Æ ↑	33.8 2.19	.54 14	As last.	ΚΟΛ below forepart of bridled horse, r., prancing; to l., [Λ] ΕΩΔΑΜΑΣ [Babelon, <i>Traité</i> , Part II. Vol. II. p. 1119, 1926 <i>var.</i>] <i>Circa 350–300 B.C.</i> Head of Apollo, r., laureate.
8052 277.10	Æ ↑	74.1 4.8	.7 18		ΚΟΛ above horseman, r., helmed and armed with spear at rest; chlamys flying out behind him; above to l., lyre.
8053	Æ ↑	84.5 5.48	.66 17		ΑΜΕΜΠΤΟΣ around below. [Cp. Babelon, <i>Traité</i> , Pl. CLIII. 25–6]
8054 277.11	Æ ↑	66.4 4.3	.74 19	ΚΟΛΟ·Ι·ΩΝΙ[ΩΝ] to l., outwards. Apollo Citharæodius advancing r. in long flowing robes; lyre in l. hand, patera in r. hand.	ΠΥΘΕΟΣ to l., outwards. Homer seated l. on high-backed throne, chin resting on r. hand, scroll in l. hand resting on knees. [B.M. Cat. Ionia, p. 41, 43]
<i>The Second Century B.C.</i>					
<i>Imperial Coinage</i>					
Otacilia					
8055 277.14	Æ ↓	134.5 8.72	1.16 29	·Μ·ΩΤΑΚ··ΣΕΒΗΡΑ· around from l. Draped bust of Otacilia, r.; border of dots.	ΚΟΛΟΦ Ω ΝΙΩΝ around from l. Homer seated r. on chair, lower part of body draped, holding open scroll in l. hand; border of dots. [B.M. Cat. Ionia, p. 44, 54]
Trebonianus Gallus					
8056 277.12	Æ ↓	85.9 5.57	.84 21.5	ΑΥΤ (?) ΤΡΕΒΩΝΙΑΝΟΣ ΓΑΛΛΟΣ around from l. Draped bust of Trebonianus Gallus, r., laureate; border of dots.	ΚΟΛΟΦ Ω ΝΙΩΝ around from l. Apollo Clarius seated l. in throne with high back holding lyre in l. hand, laurel-branch in r. hand; border of dots. [Hirsch Catalogue, XXI. No. 2777 (i)]
8057 ¹ 277.15	Æ ↓	260.1 16.85	1.32 33.5	[ΑΥ]ΚΓ ΟΥΙΒ ΤΡΕΒΩΝΙΑΝΟΣ ΓΑΛΛΟΣ around from l. The same	ΕΠΙΣΤΡΚΑΚΑΛΙΣ [ΤΟΥ·ΙΕΡΕ]ΩΣ ΙΩΝΩΝ ΚΟΛΟΦΩΝΙΩΝ around ¹ Hirsch Catalogue, XXI. No. 2776. Possibly Κ· or ΚΑΚΑΛΙΣ should be read on the reverse.

Number Plate	Metal Axis	Weight	Size	Obverse	Reverse
				type.	from l., inwards, the last word below, outwards; in the middle of the field, ΤΟΚΟΙΝΟΝΙΩΝ and a bull, ΝΩ Ν l., before an altar; above this, Apollo Clarius in a tetrastyle temple and below, the thirteen Cities of the Ionic League raising their right hands in worship; border of dots. [Mionnet, vi. Supp., p. 108, 175]
8058 277.19	Æ ↑	156.9 10.17	1.12 28.5	ΑΥΤ·Κ·Γ·ΟΝΙΒ·ΟΝΟ·ΛΟΥΣΙΑΝΟΣ· around from l. Draped bust of Volusianus, r., laureate; border of dots. [Hirsch Catalogue, xxi. No. 2777 (2); Mionnet, vi. Supp., p. 109, 176]	ΕΠΙΣΤΡΚΑΚΑΛΛΙΣΤ ΣΚΟΛΟ ΦΩΝΙΩΝ around from l. in concentric circles. Apollo Clarius seated l. as in 8056.
8059 277.13	Æ ↓	74.2 4.81	.76 19.5	ΑΥΤΚΠ·ΔΙΓΑΛΛΙΗ·ΝΟΣ around from l. Draped bust of Gallienus, r., laureate; border of dots.	ΚΟΛΟ ΦΩΝΙΩΝ around from l. Tyche standing l., richly draped and wearing high headdress; cornucopiac in l. hand; border of dots. [Hirsch Catalogue, xxi. No. 2777 (3)]
8060 ¹ 277.16	Æ	34.1 2.21	.32 8.5	Bee.	Incuse square divided into two oblongs, the surfaces uneven. <i>Circa 545-494 B.C.</i> Phoenician Standard Drachm
8061 277.17	Æ	48.7 3.16	.5 13	Ε Φ to l. and r. of bee crawling, a volute on either side of head; border of dots. [Cp. Babelon, <i>Traité</i> , Pl. xi. 16]	Incuse square, quartered.
<p>¹ Apparently pure silver. Style and fabric identical with those of the electrum <i>trite</i> B.M. Cat. Ionia, Pl. iii. 9-10, and Babelon, <i>Traité</i>, Pl. ii. 23. No electrum <i>hektai</i>, which would be of about the same weight as No. 8060 above, are recorded.</p>					

Number Plate	Metal Axis	Weight	Size	Obverse	Reverse
8062 277.18	AR	3.2 .21	.2 5.5	As last.	<p style="text-align: center;">Hemiobol</p> <p>[E] Φ above eagle's head, r.</p> <p>[Imhoof-Blumer, <i>Kleinas. Münz.</i> p. 49, 1]¹</p> <p style="text-align: center;"><i>Circa 494-469 B.C.</i></p> <p><i>The coins of this period are sometimes dated to circa 415 B.C., but Head considers it doubtful whether any coins were struck at Ephesus during the period of Athenian power.</i></p> <p>E Φ to l. and r. of crawling bee; border of dots. Incuse square, quartered, surfaces uneven.</p>
8063 277.20	AR	50.7 3.29	.62 16	E Φ EΣ	<p style="text-align: center;">Drachm</p> <p>[Babelon, <i>Traité</i>, Pl. CLII. 13]</p>
8064 277.21	AR	26.5 1.72	.5 13		<p style="text-align: center;">Hemidrachm</p> <p>[Babelon, <i>Traité</i>, Pl. CLII. 14]</p> <p style="text-align: center;"><i>Circa 415-394 B.C.</i></p> <p style="text-align: center;">Chian Standard</p> <p><i>Ephesus revolted from Athens after the failure of the Sicilian expedition. For the coinage of this period see Gardner, Hist. of Ancient Coinage, p. 257.</i></p> <p>E Φ to l. and r. of crawling bee; border of dots. Incuse square, quartered, the surfaces uneven.</p>
8065 277.22	AR	112.9 7.32	.76 19.5		<p style="text-align: center;">Didrachm</p> <p>[Babelon, <i>Traité</i>, Pl. CLII. 9]</p>
8066 277.23	AR	40.4 2.62	.46 12		<p style="text-align: center;">Tetrobol or Drachm (?)</p> <p>[Cp. B.M. Cat. Ionia, p. 49, 17]</p> <p style="text-align: center;"><i>The Fourth Century B.C.</i></p> <p style="text-align: center;">Rhodian Standard</p> <p style="text-align: center;">Tetradrachms</p> <p>E Φ to l. and r. of crawling bee; border of dots. Forepart of stag, r., head turned back, l. leg bent, r.</p> <p>¹ Babelon, <i>Traité</i>, Part II. Vol. II. p. 1090, No. 1871 remarks that the head of the eagle recalls that on the coins of Ialysos.</p>

Number Plate	Metal Axis	Weight	Size	Obverse	Reverse
8067 278.1	AR ↑	236.6 15.33	.96 24.5		leg with knee on ground; to l., palm-tree; to r., name of magistrate. ΑΣΤΥΚΡΑΤΗΣ ¹
8068 278.2	AR ↑	235.6 15.27	.94 24		ΓΛΑΥΚΩΝ
8069 278.3	AR ↑	235.5 15.26	.92 23.5		ΔΙΟΝΥΣΙΚΛΗΣ
8070 278.4	AR ↑	231.1 14.98	.96 24.5		ΔΙΟΤΙΜΟΣ
8071 278.5	AR ↑	218.5 14.16	.88 22.5		ΕΘΕΛΩΩ ¹
8072 278.6	AR ↑	232.1 15.04	.94 24		ΘΡΑΣΥΛΛΟΣ ¹
8073 278.7	AR ↑	235.1 15.23	.9 23		ΘΡΑΣΥΛΟΧΟΣ ¹
8074 278.8	AR ↑	235.2 15.24	.1 25.5		ΚΥΝΙΣΚΟΣ
8075 278.9	AR ↑	208.8 13.53	.88 22.5		ΠΡΩΡΟΣΙΟΣ ¹
8076 278.10	AR ↑	235.1 15.23	.88 22.5		ΠΥΘΟΝΙΚΟΣ
8077 278.17	AR ↑	223.6 14.49	1.02 26		ΦΙΛΙΤΗΣ
[Babelon, <i>Traité</i> , Part II, Vol. II, pp. 1102-3, No. 1883] ¹					
Circa 295-280 B.C.					
<i>The coinage struck during the ascendancy of Lysimachus is not here represented².</i>					
Circa 280-258 B.C.					
Persian Standard ³					
Drachm					
8078 278.11	AR ↑	73 4.73	.7 18	Head of Artemis, r., hair tied in knot behind, quiver at shoulder; stephane show- ing in front.	The same type with Ε Φ to l. and r. of the palm and a bee to r., above; no name.
[Cp. B.M. Cat. Ionia, p. 53, 55-7]					
¹ The names of ΑΣΤΥΚΡΑΤΗΣ, ΘΡΑΣΥΛΛΟΣ, and ΠΡΩΡΟΣΙΟΣ do not appear in Babelon's list of variants nor in Münsterberg's lists of magistrates in <i>Num. Zeit.</i> 1912- 13, p. 20, and 1914, pp. 1-98. ² See SMYRNA, No. 8275. ³ See J. G. Milne, <i>Num. Chron.</i> 1924, pp. 19-30. The older view is that these coins are Attic octobols.					

Number Plate	Metal Axis	Weight	Size	Obverse	Reverse
<i>Circa 258-202 B.C.</i>					
Rhodian Standard (?)					
Didrachm					
8079 278.12	AR ↑	100.9 6.54	.8 20.5	Head of Artemis, r., as in last, the bust draped.	E Φ to l. and r. of forepart of stag, r., head turned back; to l., ΣΩΣΙΣ outwards, and above to r., a bee. [B.M. Cat. Ionia, p. 60, 113]
<i>Circa 202-133 B.C.</i>					
Attic Standard					
Drachms					
8080 278.13	AR ↑	64.6 4.19	.74 19	E Φ to l. and r. of bee; border of dots.	Stag standing r. in front of date-palm; to r., magistrate's name. [A]ΠΟΛΛΩΝΙΔΗ[Σ]
8081 278.14	AR ↑	63.4 4.11	.68 17.5		ARTEMΩ[N]
8082 278.15	AR ↑	62.9 4.08	.7 18	ΕΥ ΑC	[A]ΡΑΔΙΩΝ
8083 278.16	AR _p ↑	42.7 2.77	.56 17	Λ οE (?) the second letter perhaps B or P	ΑΡΑΔΙΩΝ [Cp. B.M. Cat. Ionia, p. 61]
BRONZE					
8084 279.11	Æ ↑	49.4 3.2	.68 17.5	E Φ to l. and r. of crawling bee; laurel-wreath.	Stag standing in front of date-palm; magistrate's name below. [I]Ω[Π]ΥΡ[Σ] (?); to r., Ξ [B.M. Cat. Ionia, p. 62, 141]
8085 279.12	Æ ↑	42.7 2.77	.56 14.5		[EP]ΜΙΑΞ to r., palm-branch. [Imhoof-Blumer, <i>Kleinas. Münz.</i> p. 54, 39]
<i>Circa 202-189 B.C.</i>					
SILVER					
Attic Tetrachm with types of Alexander the Great¹					
8086 278.18	AR ↑	264.5 17.14	1.1 28	Head of Alexander, r., in lion-skin; border of dots.	ΑΛΕΞΑΝΔΡ[O]Y to r., inwards, EΦE below crawling bee to l. Zeus seated l.

¹ See Head, *Hist. Num.* p. 575.

Number Plate	Metal Axis	Weight	Size	Obverse	Reverse
					on high-backed throne, grasping sceptre with l. hand and holding eagle, r., on extended r. hand; plain ex. line.
				<i>Circa 189-133 B.C.</i>	
				<i>Neither the tetradrachms of Eumenes II struck at Ephesus from 189 to 159 B.C. nor the earlier undated Cistophori are here represented.</i>	
				<i>Circa 133-67 B.C.</i>	
				Dated Cistophori	
				<i>Cista mystica</i> with lid half-open; from it emerges a serpent, l.; all within ivy-wreath.	E†E to l. of two coiled serpents, a bow-case decorated with an aplustre and containing a strung bow between them; to r., a long torch; between the serpents' heads, a symbol; above the letters of the ethnic, the date.
8087 279.1	AR ↑	192 12.44	1.2 30.5		E (129 B.C.) between the serpents' heads; no symbol.
8088 279.2	AR ↑	192.3 12.46	1.06 27		IE (119 B.C.); race-torch.
8089 279.3	AR ↑	191.6 12.42	1.12 28.5		BK (112 B.C.); lyre.
8090 279.4	AR ↑	193.6 12.55	1.12 28.5		ΓK (111 B.C.); rayed disk (?).
8091	AR ↑	189.6 12.29	1.08 27.5		As last.
8092 279.5	AR ↑	189.5 12.28	1.24 31.5		KC (109 B.C.); winged caduceus.
8093 279.6	AR ↑	193.2 12.52	1.06 27		IK (107 B.C.); cap of the Dioscuri with star above.
8094 279.7	AR ↘	192 12.44	1.18 30		Λ (104 B.C.); bunch of grapes.
8095	AR ↑	192.6 12.48	1.08 27.5		As last.
8096 279.8	AR ↑	191.5 12.41	1.08 27.5		ΛΓ (101 B.C.); owl r. EΦE instead of E†E
8097 279.9	AR ↑	193.6 12.55	1.1 28		ΛΔ (100 B.C.); tripod. EΦE

Number Plate	Metal Axis	Weight	Size	Obverse	Reverse
8098 279.10	Æ ↑	191.8 12.43	1.12 28.5		<p>ΞΕ (69 B.C.); two cornucopiae, joined, a palm-branch between them; uncertain marks above¹; ΕΦΕ</p> <p>[B.M. Cat. Ionia, p. 65, 157-172]</p> <p>BRONZE</p> <p><i>Circa 48-27 B.C.</i></p> <p>Bust of Artemis, r., draped; hair tied in knot behind; border of dots.</p> <p>ΔΗΜΗ ΤΡΙΟΣ to l. and ΚΩ ΚΟΣ to r. of torch. Ε Φ below stags, [Ξ]ΩΠΑΤΡΟΣ in ex. Two stags face to face, a long torch between them; plain ex. line.</p>
8099 279.13	Æ ↑	80.1 5.19	.76 19.5		
8100	Æ ↑	50 3.24	.72 18.5		
8101 280.1	Æ ↑	70.7 4.58	.8 20.5		
					[B.M. Cat. Ionia, p. 69, 182-4]
				<p><i>Imperial Times</i></p> <p>Nero</p> <p>Silver Didrachm</p>	
8102 280.2	Æ ↑	106.9 6.93	.78 20	<p>ΝΕΡΩΝΟΣΚΑΙΣ [ΑΡΟΣΓΕΡΜΑΝΙΚΟΥ] around from r., inwards. Head of Nero, r., laureate; border of dots.</p>	<p>ΔΙΔΡΑΧΜΟΝ around from l., ΕΡΓ below. Simpulium and lituus; border of dots.</p>
				[Cp. B.M. Cat. Ionia, p. 74, 209]	
				<p>BRONZE</p> <p>Trajan</p>	
8103 280.3	Æ ↑	75.3 4.88	.8 20.5	<p>ΑΥΤΟΝΕΡΒΑ ΣΤΡΑΙ-ΑΝΟΚΚΑΙΣΑΡ around from r., inwards. Head of Trajan, r., laureate; border of dots.</p>	<p>ΕΦΕ ΣΙΩΝ in two lines above stag walking l.; plain ex. line; border of dots.</p>
				[B.M. Cat. Ionia, p. 76, 222]	
				<p>¹ Cp. Head, <i>Num. Chron.</i> 1880, p. 151: "Two cornucopiae between which ear of corn surmounted by headdress of Isis."</p>	

Number Plate	Metal Axis	Weight	Size	Obverse	Reverse
Hadrian					
8104	Æ ↓	442.5 28.67	1.42 36	ΑΔΡΙΑΝΟΣ ΚΑΙΣΑΡ ΟΛΥΜΠΙΟΣ around from r., inwards. Draped bust of Hadrian, r., laureate; border of dots.	ΕΦΕΣΙΩΝ below octa- style temple of Artemis, the cultus-statue within and sculpture in the pediment; any sculpture on lower drums of columns worn away; border of dots.
[B.M. Cat. Ionia, p. 77, 224]					
8105	Æ ↓	346.9 22.48	1.3 33	Same inscription and type, but bust not draped. (Holed in two places.)	The Ephesian Artemis be- tween two stags, type and inscription almost entirely obliterated; [ARTEMIC] ΕΦΕΣΙΑ around from l., the extant letters indistinct; border of dots.
[Mionnet, III. p. 96, No. 273]					
Antoninus Pius					
8106 280.4	Æ ↓	375.6 24.34	1.35 35	[Τ·ΑΙ·ΚΑ]ΙΣΑΡ ΑΝ- ΤΩΝΕΙΝΟΣ around from l. Head of Antoninus Pius, r., laureate; border of dots.	ΑΥΡΗΛΙΟΣ ΚΑΙΣΑΡ ΕΦΕΣΙΩΝ around from l. and in ex. The Emperor on horseback riding l., r. hand raised; thick ex. line.
[Mionnet, III. p. 99, No. 292; Hirsch Catalogue, XXI. No. 2809 (2)]					
8107 280.5	Æ ↓	376.5 24.39	1.44 36.5	As last.	ΕΦΕΣΙΩΝ Δ[ΙC ΝΕ]Ο ΚΟΡΩΝ in ex. and around from l. Cultus-statue of Artemis within octastyle temple; border of dots.
[B.M. Cat. Ionia, p. 78, 234]					
Marcus Aurelius					
8108 280.9	Æ ↓	100.9 6.54	.96 24.5	ΜΑΑΝ ΤΩΝΕΙΝΟΣ a- round from l. Draped bust of M. Aurelius, r., laureate; border of dots.	ΕΙΕΣΙ[ΩΝ] (sic) Β.ΝΕ ο around from l. Richly draped figure of Tyche standing l., rudder in r. hand, cornucopiae in l. hand; border of dots.
[B.M. Cat. Ionia, p. 80, 243]					
Septimius Severus					
8109 280.10	Æ ↓	102.4 6.64	.88 22.5	ΣΕΟΥΗΡΟΣ ΠΕΙΟΣ- ΑΥΓ around from l. Head of Severus, r., laureate; traces	ΕΦΕΣΙΩ[Ν] Δ·ΝΕΟ [Κ]ΟΡ[ΩΝ] in ex. and a- round from l. ¹ Severus and
¹ On the third and fourth Neocories of Ephesus see Keil, <i>Num. Zeit.</i> 1915, p. 125.					

Number Plate	Metal Axis	Weight	Size	Obverse	Reverse
8110 280.8	Æ ↓	42.7 2.77	.68 17.5	of border of dots. [Cp. Mionnet, III. p. 105, No. 332, and p. 106, No. 341, <i>ob.</i>] ΑΥΚΑΙ[] ΣΕΟΥ Η- Ρ[ΟC] around from l. Type as in last. [Cp. B.M. Cat. Ionia, p. 83, 262]	Caracalla sacrificing at an altar at the foot of the statue of the Ephesian Artemis; border of dots. ΕΦΕC [ΙΩ]Ν around from l. Stag standing r.; plain ex. line; border of dots.
8111 280.11	Æ ↓	84.9 5.5	.88 22.5	[ΑΥΤΚΜΑΥΡ (?) ΑΝ- ΤΩΝΕΙΝΟC around from l. Draped bust of Caracalla, r., laureate; border of dots.	ΕΦΕCΙΩΝ Β Ν ΕΟΚΟ- ΡΩΝ around from l. River- god, l., recumbent, holding reed in r. hand; leaning with l. hand on urn from which water flows; himation over lower limbs; wreath of reed- plant in hair; border of dots.
8112 280.7	Æ ↓	40.4 2.62	.68 17.5	ΑΝΤΩ ΝΕΙΝΟCΑΥ around from l. Type as in last.	ΕΦΕCΙ [ΩΝ] above and in ex. Boar transfixed by spear, r.; plain ex. line; bor- der of dots.
8113 280.12	Æ ↓	80.5 5.22	.88 22.5	Α[Υ]ΤΚΠΟ ΣΕΓΕ- ΤΑ[C] around from l. Draped bust of Geta, r., laureate; border of dots.	ΕΦΕCΙΩΝ Β ΝΕΟΚΟ- ΡΩΝ around from l. Draped figure of Tyche standing l. holding rudder in r. hand, cornucopiae in l. hand; bor- der of dots.
8114 280.6	Æ ↓	298.3 19.33	1.38 35	ΑΥΤΚΜ·ΑΥΡ·ΑΝΤΩ- ΝΕΙΝΟCCE Β around from l. Draped bust of Ela- gabalus, r., laureate; border of dots.	ΕΦΕCΙΩΝΔ ΝΕΩΚΟ- ΡΩΝ around from l. Tyche as in last but with patera in place of rudder; border of dots.
8115 280.13	Æ ↓	91.2 5.91	.88 22.5	ΑΥΤΚΜΑΥΡCΕΒ ΑΛΕΞΑΝΔΡΟC around from l. Draped bust of Severus, r., laureate; border of dots.	ΕΦΕCΙΩ Ν ΤΥΧΗ around from l. Tyche as be- fore, with rudder and cornu- copiae; above the latter, a star; border of dots.

[Mionnet, III. p. 114, 395]

Number Plate	Metal Axis	Weight	Size	Obverse	Reverse
8116	Æ ↓	62.5 4.05	.84 21.5	As last.	ΕΦΕCΙΩΝ ΠΡΩΤΩ- ΝΑCΙΑC around from l. Tyche as before, but with small image of the Ephesian Artemis on her extended r. hand; border of dots. [Mionnet, vi. Supp., p. 177, 645; Hirsch Catalogue, XXI. No. 2819 (3)]
8117 280.14	Æ ↓	44.4 2.88	.68 17.5	ΙΝΔΡΟCΑV the extant letters to r. Same type.	ΕΦΕCΙ ΩΝ above and in ex. Boar transfixed by spear, r.; plain ex. line; border of dots. [B.M. Cat. Ionia, p. 95, 324]
8118 280.15	Æ ↓	41.1 2.66	.66 17	ΑΛΕ ΞΑΝΔΡΟC around from r. Same type.	ΕΦΕCΙΩΝ around from l. Stag standing r.; plain ex. line; border of dots.
8119	Æ ↓	37.1 2.4	.66 17	As last.	As last. [B.M. Cat. Ionia, p. 95, 321]
Julia Mamaea					
8120 280.16	Æ ↓	140.4 9.1	1.2 30.5	ΙΟΥΛΙΑ ΜΑΜΑΙΑCΕΒ around from l. Draped bust of Julia Mamaea, r.; border of dots.	ΕΦΕCΙΩΝ ΝΑ ΠΗΝΗ- ΙΕΡΑ¹ around from l. The sacred <i>ἀπήνη</i> drawn by two horses galloping r., driver holding reins; plain ex. line; border of dots. [Cp. B.M. Cat. Ionia, p. 96, 328]
Valerian					
8121 281.1	Æ ↓	137.3 8.9	1.08 27.5	ΑΥΤΚΠΟΛΙΚΙΝ ΒΑ- ΛΕΡΙΑΝΟC around from l. Draped bust of Va- lerian, r., laureate.	ΕΦΕCΙΩΝ ΤΡΙΕΝΕ- ΠΚΟ ΡΩΝ in ex. and a- round from l. Type as in last, the driver not visible. [Cp. B.M. Cat. Ionia, p. 103, 369]
8122 281.9	Æ ↓	52.3 3.39	.82 21	As last.	ΕΦΕCΙΩΝ around from l. Artemis, r., about to des- patch fallen stag which she seizes by the horns; plain ex. line; border of dots. [Cp. B.M. Cat. Ionia, p. 101, 354] ²
8123 281.2	Æ ↓	148.7 9.64	1.1 28	ΑΥΤ·Κ·ΠΟΛΙΚ ΟΥΑ- ΛΕΡΙΑ[ΝΟ]C around from l. Same type; on neck,	ΑΡΤΕΜΙ ΕΦΕCΙΑ³ around from l. Artemis, at- tired for the chase, in short

¹ The ligature of **NH** not certain.

² With **ΓΝΕΟ ΚΟΡΩΝ** on *rev.*

³ Perhaps **ΑΡΤΕΜΕC** by the engraver's blunder, or **ΑΡΤΕ-
ΜΙ [C]ΕΦΕCΙΑ**

Number Plate	Metal Axis	Weight	Size	Obverse	Reverse
8124 281.3	Æ ↓	118.3 7.67	1.08 27.5	B , countermark.	chiton and high boots, standing in front of tree holding a strung bow in her l. hand and drawing arrow from quiver with her r. hand; to r., below, stag; plain ex. line; border of dots. [B.M. Cat. Ionia, p. 102, 364]
				ΑΥΤΚΠΟΛΙΚΙΝΒΑ- ΛΕΡΙΑΝΟΣ around from l. Same type.	ΕΦΕΣΙΩΝ·Γ ΝΕ ΩΚΟ- ΡΩΝ around from l. Ar- temis in long chiton stand- ing r., holding long torch in both hands; border of dots. [B.M. Cat. Ionia, p. 101, 355]
8125	Æ ↓	84.1 5.45	1.08 27.5	ΑΥΤΠΟΛΙΚ·ΒΑΛΕ- ΡΙΑΝΟ around from l. Same type.	ΕΦΕΣΙΩΝ·Δ·ΝΕΩ- ΚΟΡΩΝ around from l. Artemis in short chiton and high boots rushing r., draw- ing arrow from quiver with r. hand, holding out strung bow in l. hand; at her feet, dog rushing r.; plain ex. line; border of dots. ΕΦΕΣΙΩΝ·Γ·ΝΕΠΚΟ- Ρ[ΩΝ] ¹
8126 281.4	Æ ↓	117.6 7.62	1.02 26	Prow of vessel, r., in circular countermark on neck.	Star between feet.
8127	Æ ↓	140.7 9.12	1 25.5	ΑΥΤΚΠΟΛΙΚΙΝΙ ΟΥ- ΑΛΕΡΙΑΝΟΣ	[B.M. Cat. Ionia, p. 101, 359]
				Gallienus²	
8128 281.5	Æ ↓	127.3 8.25	1.04 26.5	ΑΥΤ·ΚΤΠ·ΛΙΚΙ·ΓΑΛ- ΛΙΗΝΟΣ around from l. Draped bust of Gallienus, r., laureate; border of dots. [B.M. Cat. Ionia, p. 105, 378]	ΕΦΕΣΙΩΝΔ ΝΕ ΟΚΟ- ΡΩ around from l. Type and border as in last.
8129 281.6	Æ ↓	106.8 6.92	1.06 27	The same.	ΕΦΕΣΙΩΝΠΡΩ ΤΩΝ ΑCΙΑC around from l. Artemis standing r. in long chiton, holding long torch in both hands; border of dots. [Mionnet, III, p. 123, 455]

¹ The first letter indistinct but apparently lunate.

² Specimens of Nos. 8128-8131 were included in Hirsch Catalogue, XXI, No. 2825 (5).

Number Plate	Metal Axis	Weight	Size	Obverse	Reverse
8130 281.7	Æ ↓	101.7 6.59	1.02 26	The same.	Inscription as in last, from above. The <i>ἱερά ἀπήνη</i> drawn by two horses, driver not visible; plain ex. line; border of dots. [Mionnet, vi. Supp., p. 201, 816]
8131 281.10	Æ ↓	60.5 3.92	.8 20.5	The same, except ΛΙΚ for ΛΙΚΙ	ΕΦΕΙΩΝ ΚΛΑΥΕ- ΤΡΟ[Ε] above and below. Recumbent river-god, l., lower part of body draped; reed in r. hand, cornucopiae in l. hand. [Mionnet, iii. p. 125, 464]
Salonina					
8132 281.8	Æ ↓	117.7 7.63	1.12 28.5	ΣΑΛΩΝ·ΧΡΥΣΟΓΟ- ΝΗΣΕΒΑ around from l. Draped bust of Salonina, r., stephane in hair, the horns of a crescent visible behind the shoulders; border of dots.	ΕΦΕΙΩΝ·Γ ΝΕΟ ΚΟ- ΡΩΝ around from l. Artemis hunting, with dog, as on Nos. 8125 <i>seq.</i> ; border of dots. [B.M. Cat. Ionia, p. 108, 391]
8133 281.14	Æ ↓	118.3 7.67	1.08 27.5	As last.	ΕΦΕΙΩΝ·Γ· Ν ΕΟΚΟ- ΡΩΝ around from l. Artemis seated l. on rock, wearing long chiton and peplos; quiver at shoulder, bow in l. hand; in her r. hand, patera from which she pours a libation; in ex., star between dots; plain ex. line; border of dots. [B.M. Cat. Ionia, p. 108, 392]
Saloninus					
8134 281.11	Æ ↓	56.3 3.65	.76 19.5	ΛΙΚΙΣΑΛΩΝΑΛ[ΕΡΙ- ΑΝΟC] around from l. Head of Saloninus, r., laureate; border of dots. (Circular countermark on neck in which large A) [Cp. Mionnet, vi. Supp., p. 210, 882]	ΕΦΕΙΩΝ [Α Α]CΙ Α C¹ (several of the last letters faint) around from l. Artemis in short chiton walking r. holding bow in l. hand and long lance in r.
<p>¹ If this is the correct reading and the coin corresponds to the one described by Mionnet it is possible that the obverse inscription should read K after the final C and improbable that the countermark has destroyed any letters (Π or ΠΟ) before ΛΙΚΙ of the obverse.</p>					

Number Plate.	Metal Axis	Weight	Size	Obverse	Reverse
8135 281.13	Æ ↓	53.1 3.44	.64 16.5	ΙΛΕΡΙΑΝΟΚ around to r. Similar.	ΕΦΕ ΣΙΠΝ around from l. Artemis hunting, stand- ing in front of tree; body facing, head turned r.; draws arrow from quiver with her r. hand and holds bow in l. hand; to l., dog; plain ex. line; border of dots.
[Cp. Mionnet, vi. Supp., p. 212, 892, and Hirsch Catalogue, XXI. No. 2827]					
ALLIANCE COINS EPHESUS AND SMYRNA					
Domitia					
8136 281.12	Æ ↑	65.4 4.24	.82 21	ΔΟΜΙΤΙΑΣ ΒΑΣΤΗ around from l. Draped bust of Domitia, r.; border of dots.	ΑΝΘΥΚΑΙΣΕΝ [ΠΑΙ- ΤΟΥ]ΟΜΟΝΟΙΑ ΕΦΕ ΣΜΥΡ around from r. and in field l. and r. Cultus- statue of the Ephesian Ar- temis; border of dots.
[B.M. Cat. Ionia, p. 112, 414]					
EPHESUS AND ALEXANDRIA					
Gordian III					
8137 281.15	Æ ↓	153.4 9.94	1.16 29.5	ΑΥΤΚΜΑΝ ΤΓΟΡΔΙ- ΑΝΟΚ around from l. Draped laureate bust of Gordian, r.; border of dots.	ΕΦΕΣΙΩΝ ΚΑΙΑ ΛΕ- ΣΙΑΝΔ ΡΕΠΝ around from l. On the l., cultus- statue of the Ephesian Ar- temis, standing facing; to the r., Sarapis standing l., his r. hand raised and a sceptre in his l. hand; plain ex. line; border of dots ¹ .
<p><i>For alliance coins with Pergamum see Nos. 7741-2 above. For an alliance coin with Hierapolis see No. 8824 below. For an alliance coin with Perga see No. 8916 below.</i></p>					
ERYTHRAE ²					
Sixth Century B.C.					
ELECTRUM					
Phocaic Standard					
Hectae					
Archaic head of youthful Herakles, l., in lion-skin.				Incuse square, quartered, the surfaces uneven.	
<p>¹ The type is without the third figure of Isis to the l. found in B.M. Cat. Ionia, p. 112, No. 417, and Hirsch Catalogue, XXI. No. 2830 (i).</p> <p>² See Babelon, <i>Traité</i>, Part II. Vol. I. pp. 302-5, and Part II. Vol. II. pp. 1135-42.</p>					

Number Plate	Metal Axis	Weight	Size	Obverse	Reverse
8138 ¹ 282.1	El.	40.4 2.62	.4 10.5		
8139 282.2	El.	39.5 2.56	.38 10		
[B.M. Cat. Ionia, p. 117, 7]					
SILVER					
Milesian Standard					
Didrachm					
8140 282.3	R	101.2 6.56	.74 19	Naked horseman, r., horse prancing.	Incuse square, quartered, the surfaces uneven.
[Babelon, <i>Traité</i> , Pl. XII. 11]					
Drachms					
				Naked man, l., holding prancing horse by bridle.	E P ⊙ Y in the corners of an incuse square containing rosette.
8141 ¹ 282.4	R ↑	72.2 4.68	.6 15.5		
8142 282.5	R ↑	71.1 4.61	.58 15	Single ex. line adorned with rosettes below.	⊙ E [Y] P
8143 282.6	R ↑	71.9 4.66	.62 16	Border of dots.	⊙ [Y] E [P]
8144 282.7	R ←	69.3 4.49	.58 15		⊙ Λ E ∇
8145 282.8	R →	70.3 4.56	.6 15.5		⊙ [Λ] E ∇
8146 282.9	R ←	72.1 4.67	.56 14.5		
[Babelon, <i>Traité</i> , Pl. CLIV. 24-31]					
Diobols					
				The same type.	The same type, no letters.
8147 282.10	R	14.3 .93	.38 10		
8148 282.11	R	17.3 1.12	.4 10.5		
[Babelon, <i>Traité</i> , Pl. CLV. 1-3]					
Obol					
8149 282.12	R	4.4 .29	.26 7	Head of bull, r.	As last.
[Babelon, <i>Traité</i> , Part II. Vol. II. p. 1139, 1977]					
¹ Yorke Moore Sale Catalogue, 1889, No. 368.					

Number Plate	Metal Axis	Weight	Size	Obverse	Reverse
8150 282.13	AR ↑	21.3 1.38	.48 12.5	Pegasus with curved wing, r.	Diobol [E] P [O] Y [Babelon, <i>Traité</i> , Pl. CLV. 4] <i>The late Fourth Century B.C.</i> Rhodian Standard Head of young Herakles, r., in lion-skin.
8151 282.20	AR ↑	225.1 14.59	.96 24.5		Tetradrachm ΔΙΟΝΥΣΙΟΣ Tol. of bow-case, cantharus. [Babelon, <i>Traité</i> , Part II. Vol. II. p. 1142]
8152 282.14	AR ↘	55.7 3.61	.62 16		Drachms Same name and symbol, the latter inverted. [B.M. Cat. Ionia, p. 123, 48]
8153 282.15	AR ←	54.6 3.54	.6 15.5		ΔΡΑΧΜΗ Symbol, if any, off flan. [B.M. Cat. Ionia, p. 122, 44] (No. 8154 of later style ¹)
8154 ² 282.17	AR ↘	43.2 2.8	.64 16.5		ΗΓΗΣΙΑΣ [O]ΡΧΕΣΤΡΑΤΟΥ No owl above. No symbol on flan.
8155 282.16	Æ →	25.9 1.68	.48 12.5	Head of young Herakles, r., in lion-skin.	BRONZE EPY above all. Club, l., and strung bow in case, r., a magistrate's name between them. ΜΗΤΡΟΔΩΡΟΣ ³
8156 282.18	Æ →	59.1 3.83	.66 17		ΦΙΛΙΠΠΟΣ [B.M. Cat. Ionia, p. 126, 91]

¹ Probably a hemidrachm of the Persic standard. See J. G. Milne, *Num. Chron.* 1924, p. 20.

² Hirsch Catalogue, XXI. No. 2846.

³ Belongs to the series represented by B.M. Cat. Ionia, p. 124, 66 seq. and not as No. 8159.

Number Plate	Metal Axis	Weight	Size	Obverse	Reverse
8157 282.19	Æ →	54.8 3.55	.64 16.5		ΚΑΛΛΙΣ [B.M. Cat. Ionia, p. 126, 86]
				The same type.	ΕΡΥ below all. Strung bow in case, r., and below, club, l., a magistrate's name between them. ΙΩΠΥΡΟΣ Leather strap to club, or symbol (?) ¹
8158 282.21	Æ →	165.3 10.71	1 25.5		[B.M. Cat. Ionia, p. 127, 92]
8159	Æ ←	156.9 10.17	.9 23		ΜΗΤΡΟΔΩΡΟΣ ✠ below ΕΡΥ [B.M. Cat. Ionia, p. 127, 93]
8160 282.22	Æ ↑	43.1 2.79	.66 17	Head of young Herakles in lion-skin, r.; border of dots.	ΕΡΥ above magistrate's name with patronymic. ΔΙΟΝΥΣΙΟΣ ΙΑΤΡΟΚΛΕΙ ΟΥΣ [B.M. Cat. Ionia, p. 129, 112]
8161 282.23	Æ ↑	54 3.5	.6 15.5		ΕΡΜΩΝ ΔΙΟΦΑΝ ΤΟΥ [B.M. Cat. Ionia, p. 129, 113]
				The same.	ΜΗΤΡΑΣ ΔΑΜΑΛΟΥ ΕΡΥ
8162 282.24	Æ ↑	42.7 2.77	.58 15		
8163	Æ ↑	61.9 4.01	.62 16		[B.M. Cat. Ionia, p. 129, 114]
8164 282.25	Æ ↑	27.8 1.8	.7 18	Head of Athene in close-fitting crested helmet; border of dots.	ΕΡΥ ΦΙΛΩΝ ΗΡΟΣΩΝ ΤΟΣ [B.M. Cat. Ionia, p. 132, 134]
8165 282.26	Æ →	82.4 5.34	.78 20	Head of young Herakles, r., in lion-skin; border of dots.	ΑΡΑΤΟΣ ΕΥΠΟΛΙΔΟΣ below club, r., above which, strung bow in case, l. Below this, turned inwards to the above

¹ Cp. B.M. Cat. Ionia, p. 127, No. 92 "strigil?"

Number Plate	Metal Axis	Weight	Size	Obverse	Reverse
8166 282.27	Æ ←	74.2 4.81	.8 20.5	The same.	type, head of Herakles in lion-skin, the paws knotted below chin, and EPY to r., outwards. [B.M. Cat. Ionia, p. 136, 161] ΑΝΑΞΑΓΩΡΑ[Σ] ΝΥΜΦΟΛΟΧ[ΟΥ] between strung bow in case and club. Below, EPY to l. of head of Herakles, three-quarter face to r., in lion-skin with paws knotted below chin. [B.M. Cat. Ionia, p. 135, 156]
8167	Æ ↖	101.1 6.55	.78 20	The same type.	Magistrate's name and patronymic below strung bow in case, l., and head of Herakles, three-quarter face to r. in lion-skin with paws knotted below chin; to l. of this head, EPY and to r., club, r. ΑΜΥΜΩΝ ΑΠΟΛΛΩΝΟΔΟΤ[ΟΥ] [B.M. Cat. Ionia, p. 135, 155]
8168 282.28	Æ ←	95.8 6.21	.78 20		ΗΡΘΕΜΙΣ ΗΡΑΚΛΕΙΤΟΥ [B.M. Cat. Ionia, p. 137, 177]
8169 282.29	Æ ↗	56.9 3.69	.74 19		ΑΣΤΥΝΟΥ[Σ] below the ΕΥΘΥΝΟΥ club, a pileus. [B.M. Cat. Ionia, p. 136, 165]
8170 282.30	Æ ↗	76.4 4.95	.82 21		ΞΕΙΝΑΣ ΕΡΥ below the club instead of to l. ΟΙΝΟΠΙΔΟΥ [B.M. Cat. Ionia, p. 138, 189]
8171 283.1	Æ ↓	48.7 3.16	.72 18.5	ΕΡΥ ΘΡΑΙ around from l. Draped bust of Tyche of City, r., turreted; border of dots.	ΕΡΥΘΡΑ ΙΩΝ around to l. and above, and below. Prow, r.; border of dots. [B.M. Cat. Ionia, p. 144, 238]
8172 283.2	Æ ↓	44.7 2.9	.68 17.5	The same, the letters to r. faint.	ΕΡΥΘΡ ΑΙΩΝ around from l. <i>Cista mystica</i> , the lid half-open, with snake emerging l.; border of dots ¹ .

¹ This type occurs on a coin of Erythrae with the head of Geta. See Mionnet, vi. Supp., p. 223, No. 959, and Hirsch Catalogue, xxi. No. 2856.

Number Plate	Metal Axis	Weight	Size	Obverse	Reverse
8173 283.3	Æ ↑	37.8 2.45	.56 14.5	Augustus	
				EPV to l., inwards. Head of Augustus, r., laureate; to r., lituus; border of dots.	*MH TPΩNA[Ξ] ZΩΠV PοY
				[B.M. Cat. Ionia, p. 145, 246]	
8174 283.4	Æ ↓	231.8 15.02	1.22 31	Julia Maesa	
				·MAICA·CΞ ¹ Draped bust of Julia Maesa, r.; border of dots.	ΕΠCΤΡΑΥΡΝΕΙΚ ΠΝο- CΒΕΡΥΘΡΑΙ around from l. Richly draped figure of Tyche, l., holding rudder in r. hand, cornucopiae in l. hand; border of dots.
				[Hirsch Catalogue, XXI. No. 2858]	
8175 283.5	Æ ↓	74.2 4.81	.8 20.5	ALLIANCE COIN ERYTHRAE AND CHIOS	
				·ΔΗΜΟC·ΧΙΩΝ around from l. Head of the Demos, r., laureate; border of dots.	ΟΜΟΝΟΙ ΑΧ ΙΩΝΕΡV ΘΡΑΙ ΠΝ around from l. in two circles. Naked figure of Herakles advancing r., wielding club in r. hand and with lion-skin wrapped round l. hand extended before him; border of dots ² .
8176 283.6	Æ ↙	33.3 2.16	.64 16.5	LEBEDUS <i>Imperial Times</i> Plautilla	
				ΙΟΥ·ΠΑ Α[VΤ]ΙΛΛ around from l. Draped bust of Plautilla, r.; border of dots.	[Λ]ΕΒΕ Δ[Ι]ΩΝ around from l., traces of initial letter. Athene advancing r., helmed, with lance in raised r. hand and shield on l. arm.
				¹ Probably no inscription to l. where the coin is not worn so badly as to retain no traces of letters had there been any originally. This agrees exactly with the description in Hirsch Catalogue, XXI. No. 2858, though the dots in front of and after MAICA are not there recorded. ² This type occurs on other coins of Erythrae. See B.M. Cat. Ionia, p. 142, Nos. 226, 243-4.	

Number Plate	Metal Axis	Weight	Size	Obverse	Reverse
MAGNESIA ad MAEANDRUM					
<i>Circa 350-300 B.C.</i>					
SILVER					
Phoenician Standard					
Hemidrachms					
				Horseman, r., wearing helmet, cuirass and chlamys, with couched spear in r. hand.	ΜΑΓΝ above humped bull butting l., knee of l. foreleg on ground; below, a maeander pattern covering the ex. space; to r., ear of corn.
8177 283.7	Æ →	21.6 1.4	.46 12		
8178 283.9	Æ →	24.7 1.6	.44 11.5		
[Cp. B.M. Cat. Ionia, p. 159, 8-13]					
BRONZE					
8179 283.10	Æ ↑	64.6 4.19	.7 18	The same type.	ΜΑΓΝ above bull as in last; in ex., ΚΥΔΡΟΚ[ΛΗΣ] above an ear of corn, l.; plain ex. line; border of dots.
[B.M. Cat. Ionia, p. 161, 26]					
8180 283.11	Æ ↗	31 2.01	.54 14	Head of Apollo, l., laureate, hair rolled.	ΜΑ[Γ] to l. Forepart of bull, r., to l. of which, maeander pattern; around to r., [Α]ΠΟΛ[Λ]οΔ¹
[Cp. B.M. Cat. Ionia, p. 160, 17-18]					
<i>Circa 190-133 B.C.</i>					
SILVER					
Attic Tetradrachm					
8181 283.8	Æ ↑	257.7 16.7	1.24 31.5	Head of Artemis, r., hair waved and adorned with stephane, some loose locks of hair behind; bow and quiver over shoulder; bust draped, the garment fastened with a button at the r. shoulder.	ΜΑΓΝΗΤΩΝ to r., inwards. ΕΡΑΣΙΠΠΟΣ ΑΡΙΣΤΕΟΥ in two lines to l., outwards. Nude figure of Apollo, laureate, standing l. on maeander pattern, leaning with l. elbow on tripod, on which quiver or vase; branch in his r. hand; all within thick laurel-wreath.
[B.M. Cat. Ionia, p. 162, 37]					
¹ Cp. with silver coins, Mionnet, III. p. 143, 601, and Supp. vi., p. 232, 996.					

Number Plate	Metal Axis	Weight	Size	Obverse	Reverse
BRONZE					
8182 283.12	Æ ↑	154.8 10.03	.82 21	Head of Athene, r., wearing crested Athenian helmet.	ΜΑΓΝΗΤΩΝ around, above. ΕΥΚΛΗΣ ΚΡΑΤΙΝΟΣ in two lines below. Horseman, r., as in Nos. 8177-8. [B.M. Cat. Ionia, p. 163, 44]
8183 283.13	Æ ↑	82.7 5.36	.74 19	Head of Artemis, r., wearing stephane; bow and quiver at shoulder.	ΜΑΓΝ above. ΕΥΚΛΗΣ ΚΡΑΤΙΝΟΣ to r., inwards, and to l., outwards. Nike with wreath and palm advancing r. [B.M. Cat. Ionia, p. 163, 46]
8184 283.14	Æ ↑	75.1 4.87	.74 19	Head of Apollo, r., laureate; quiver at shoulder.	ΜΑΓΝΗΤΩΝ to r., inwards. ΝΙΚΑΝΩΡ ΖΩΠΥΡΟΥ to l. in two lines, outwards. Cultus-stature of Artemis Leukophryene; to r.,  , inwards. [Cp. Mionnet, III. p. 146, No. 630] ¹
<i>Imperial Times</i>					
(a) Without name of Emperor					
<i>Time of Augustus</i>					
8185 283.15	Æ ↑	30.2 1.96	.56 14.5	ΣΕΒΑΣΤΟΣ below Capricorn, r.; border of dots.	ΜΑΓ [ΝΗΤΩΝ] around from l., above, ΜΑΝΔ[ΡΟΓΕ]ΝΗ[Σ] around from l. below, outwards. Horseman, r., holding spear obliquely; border of dots. [Imhoof-Blumer, <i>Kleinas. Münz.</i> I. p. 78, 22, and Hirsch Catalogue, XXI, No. 2874]
8186 283.16	Æ ↑	68.8 4.46	.78 20	Head of Augustus (?), r., laureate, a small Nike in front, l., crowning him.	ΜΑΓΝΗΤΩΝ to r., inwards. ΕΥΦΗΜΟΣ to l., outwards. Artemis in short chiton, r., drawing arrow from quiver with r. hand and holding bow in extended l. hand ² . [Imhoof-Blumer, <i>Kleinas. Münz.</i> p. 78, 19, and Hirsch Catalogue, XXI, No. 2873]
¹ Mionnet describes the reverse type as Juno Pronuba and the Apollo head as radiate. ² The name ΕΥΦΗΜΟΣ occurs on the <i>AR</i> tetradrachms and bronze of the second century B.C. See B.M. Cat. Ionia, p. 162, 36 and 39.					

Number Plate	Metal Axis	Weight	Size	Obverse	Reverse
(b) <i>With head and name of Emperor</i>					
Hadrian					
8187 283.17	Æ ↓	118.5 7.68	1.1 28	ΑΥΚΑΙΤΡΑ ΑΔΡΙΑ- [NO]CCE around from l. Head of Hadrian, r., laureate; border of dots.	ΑΥΛΑΕΙΤΗΣ ΜΑΓΝΗ around from l. Apollo Aulacites standing r., lyre in l. hand, plectrum in r. hand; border of dots.
[Imhoof-Blumer, <i>Kleinas. Münz.</i> p. 79, 25, and Hirsch Catalogue, XXI. No. 2875]					
Sabina					
8188 283.18	Æ ↑	92.6 6	1.04 26.5	ΣΕΒΑΚΤΗ ΣΑΒΕΙΝΑ around from r. Draped bust of Sabina, r.; border of dots.	ΚΟΡΗ ΜΑΓΝΗΤΩΝ around from l. Kore, richly draped and veiled, standing l., holding ears of corn in raised r. hand; border of dots.
[Imhoof-Blumer, <i>Kleinas. Münz.</i> p. 79, 26, and Hirsch Catalogue, XXI. No. 2876]					
Marcus Aurelius					
8189 283.19	Æ ↓	125.7 8.15	.9 23	ΜΑΥΡΑΙ ΑΝΤΩΝΕΙ- No[C] around from l. Head of M. Aurelius, r., laureate; border of dots.	ΜΑΓΝΗ ΤΩΝ around from l. Draped figure of Tyche standing l., holding a rudder in her r. hand and a cornucopiae in her l. hand; border of dots.
[Hirsch Catalogue, XXI. No. 2877]					
Caracalla					
8190 283.20	Æ ↓	48.1 3.12	.72 18.5	ΜΑΥΡΑΝΤΩΝΕΙ[ΝΟC] around from l. Draped bust of Caracalla, r., laureate; border of dots.	ΜΑΓΝΗ ΤΩΝ around from l. Cultus-statue of Artemis Leukophryene crowned by two flying Nikai; at her feet, to l. and r., two eagles ¹ with outstretched necks and spread wings; border of dots.
[Hirsch Catalogue, XXI. No. 2879; cp. Mionnet, III. p. 151, 657]					
8191 284.1	Æ ↓	376.8 24.42	1.52 38.5	ΑΥΤ.Κ.ΑΙ.Μ.ΑΥΡ.ΑΝ- ΤΩΝΕΙΝΟC around from l. Same type.	Ε[Π]ΙΓΡC Ε ΚΟΥ ΝΑ- ΟΥ around from l., ΜΑΓ- ΝΗΤΩΝ in ex. Artemis in short chiton and chlamys on horse galloping r.; chlamys blown out behind, lance in
¹ These birds are sometimes described as geese. See, however, note to Imhoof-Blumer, <i>Kleinas. Münz.</i> Vol. I. p. 79, 28.					

Number Plate	Metal Axis	Weight	Size	Obverse	Reverse
8192 283.21	Æ ↑	58.3 3.78	.94 24	ΜΑΥΡ ΑΛΕΞΑΝΔΡΟC around from l. Draped bust of Severus, r., laureate; bor- der of dots.	r. hand; below, dog running r. and small figure, r., kneel- ing with clasped hands in front of burning altar; plain ex. line; border of dots. [Mionnet, vi. Supp., p. 241, 1052]
Alexander Severus					
8193 284.2	Æ ↓	54.1 3.51	.8 20.5	ΜΑΥΡΑΛΕΞΑΝΔΡΟC- CΕ around from l. Type as last.	Μ ΑΓ ΝΗΤΩΝ around from l. Eagle with spread wings standing r., head thrown back and, in the beak, a wreath; border of dots. [B.M. Cat. Ionia, p. 168, 71]
8194 284.3	Æ ↓	36.2 2.35	.64 16.5	ΜΑΖΙ ΜΟΟΚΑΙ around from l. Draped bust of Maximus, r., laureate; bor- der of dots.	ΜΑΓΝ ΗΤΩΝ around, above and below, inwards. The ship Argo, r., with rowers; above it, Β ; border of dots. [Cp. B.M. Cat. Ionia, p. 167, 66]
Maximus					
8195 284.4	Æ ↓	258.5 16.75	1.4 35.5	ΑΥΤΚΜΑΝΤΩ ΓΟΡ- ΔΙΑΝΟC around from l., the letters to l. much worn. Draped bust of Gordian, r., laureate; border of dots.	ΕΠΓΔΗΜΕΟΥ ΜΑΓ- ΝΗΤΩΝ around from l. Dionysos, in short chiton and cothurni, standing in front of vine, his head l.; resting with l. hand on thyrs- os; uncertain object, per- haps bunch of grapes, in r. hand; to l., panther, l.; plain ex. line; border of dots. [Cp. B.M. Cat. Ionia, p. 170, 84] ¹
Gordianus Pius					
¹ Compare the inscription of B.M. No. 85, <i>rev.</i> The first three letters in the coin described above are not very clear, but the extant traces agree better with the opening letters of B.M. No. 84, in which case it is probable that Τ is intended in the second place. The Δ is not very clear on the McClean coin, but the other five letters show that the name is the same as that recorded on B.M. No. 85. The type varies in details between B.M. No. 84 and the McClean specimen, and is not recorded by Mionnet.					

Number: Plate	Metal Axis	Weight	Size	Obverse	Reverse
8196 284.5	Æ ↑	72.1 4.67	.86 22	Similar to last.	Μ ΑΓΝ ΗΤΩΝ around from l. Eagle standing r. on garlanded altar, wings open, head thrown back and with a wreath in beak; border of dots. [B.M. Cat. Ionia, p. 172, 95]
8197	Æ ↓	65.8 3.94	.8 20.5	Μ·ΙΟΥΑ ΦΙΛΙΠΠΟΣ around from l. Draped bust of Philip Junior, r., laureate; border of dots.	ΜΑΓΝ Η ΤΩΝ and type as in last, but no altar. [Mionnet, vi. Supp., p. 255, 1136]
8198 284.6	Æ ↓	77.1 5	.86 22	As last.	Μ ΑΓΝ ΗΤΩΝ around from l. Apollo standing l., laureate, lyre in l. hand, plectrum in r. hand; border of dots.
METROPOLIS					
BRONZE					
<i>First Century B.C.</i>					
8199 284.8	Æ ↑	68.3 4.43	.66 17	Head of Athene, r., wearing crested helmet.	ΜΗΤΡ·Π ΛΙΤΩΝ above and below thunderbolt. [B.M. Cat. Ionia, p. 175, 1]
<i>Imperial Times</i>					
Gordianus Pius					
8200 284.7	Æ ↓	140.4 9.1	1.18 30	ΑΥΤ·Κ·ΜΑΝΤ·ΓΟΡ·ΔΙΑΝΟΣ· around from l. Draped bust of Gordian, r., laureate; border of dots.	ΜΗΤΡΟΠΟ ΛΕ ΙΤ ΠΝΤΩΝΕ ΝΙΝΝΙΑ around from l., inwards. City goddess and Emperor clasping r. hands, the former holding a sceptre in her r. hand, the latter resting with l. hand on sceptre; plain ex. line; border of dots. [Mionnet, vi. Supp., p. 260, 1157]
Salonina					
8201	Æ ↑	143.6 9.31	1.08 27.5	ΣΑΛΩΝ·ΧΡΥΣ οΓΩΝΗ·ΣΕΒΑ· around from l. Draped bust of Salonina, r.; border of dots.	ΜΗΤΡΟΠΟΛΕΙΤΩΝ·ΤΩΝΕΝΙ ΟΝΙΑ as in last, but the last four letters outwards. Type as in last. [Mionnet, vi. Supp., p. 262, 1167]

Number Plate	Metal Axis	Weight	Size	Obverse	Reverse
MILETUS					
<i>Numerous electrum coins of very early date are, for various reasons, assigned to Miletus where the coinage of money must have begun very soon after its invention by the Lydians¹. The attribution of No. 8202 to Miletus is uncertain. Nos. 8203-4 were formerly attributed to the Lydians. The types of No. 8205 suggest that it is of comparatively late date and contemporary with the silver of the fifth century B.C.</i>					
ELECTRUM					
Milesian Standard					
Tritai					
8202 284.9	El.	72.3 4.69	.44 11.5	Rough design, resembling a bunch of sticks tied in the middle but perhaps intended for an animal's head.	Two incuse squares, one rather larger than the other, the surface in each rough.
[Cp. Babelon, <i>Traité</i> , Pl. 1. 3]					
8203 284.10	El.	72.7 4.71	.48 12.5	Lion's head, r., jaws open, radiate globular mark above the eye (? the wrinkled skin of the angry lion).	As last.
8204 284.11	El.	72.3 4.69	.5 13	Rosette countermark on check.	Some attempt to quarter the squares. Very slight difference in size of squares.
[Babelon, <i>Traité</i> , Pl. II. 6]					
Twelfth (?)					
8205 284.12	El.	21 1.36	.42 11	Lion's head, l., with leg below.	Incuse square containing ornate rosette type.
[Cp. B.M. Cat. Ionia, Pl. XXI. 4] ²					
SILVER					
<i>Sixth Century B.C.</i>					
Aeginetic Stater					
8206 284.13	AR	194.7 11.62	.72 18.5	Forepart of lion, l., head turned back.	Incuse square, quartered, the divisions largely filled up with metal.
[B.M. Cat. Ionia, Pl. XXI. 1]					
<p>¹ See Gardner, <i>History of Ancient Coinage</i>, p. 75, and Babelon, <i>Traité</i>, Part II. Vol. I. pp. 11-54.</p> <p>² The same types, but a silver coin as Babelon, <i>Traité</i>, Pl. XI. 2-8.</p>					

Number Plate	Metal Axis	Weight	Size	Obverse	Reverse		
<i>Before circa 478 B.C.¹</i>							
Milesian Standard							
Twelfths							
8207 284.14	Æ	16.2 1.05	.36 9.5	Forepart of lion, l., head turned back to r.	Incuse square containing ornate rosette type.		
8208 284.15	Æ	18.1 1.17	.34 9				
8209 284.16	Æ	18.4 1.19	.36 9.5				
[Babelon, <i>Traité</i> , Pl. XI. 6-8]							
8210 284.17	Æ	17.1 1.11	.36 9.5			The same type, r., head turned l.	The same type as before.
8211 284.18	Æ	16.6 1.08	.34 9			The same type, r., head turned l.	The same type as before.
8212 284.19	Æ	15.7 1.02	.3 8				
[Babelon, <i>Traité</i> , Pl. XI. 2-5]							
8213 284.20	Æ	16.8 1.09	.38 10	Head ² of lion, l., jaws open; hair rendered by coarse dots.	The same type as before.		
8214 284.21	Æ	19.1 1.24	.4 10.5	Leg shown below.			
8215 284.22	Æ	17.1 1.11	.42 11				
[B.M. Cat. Ionia, Pl. XXI. 4]							
8216 284.23	Æ	18.2 1.18	.36 9.5	Type partly obliterated.			
8217 284.24	Æ	17.1 1.11	.38 10				
8218 284.25	Æ	18.2 1.18	.36 9.5	Cuts in coin in front and on cheek; leg below.			
8219 284.26	Æ	19.1 1.24	.38 10	Head of lion, r., jaws open; hair shown by lines; large ear, or ear-shaped object, visible.			
[Babelon, <i>Traité</i> , Pl. CXLIX. 2-5]							
¹ See Gardner, <i>History of Ancient Coinage</i> , p. 101. ² Perhaps the intention is still to show the forepart of the animal, though some specimens do not show the leg below. See Babelon, <i>Traité</i> , Part II. Vol. I. p. 267.							

Number Plate	Metal Axis	Weight	Size	Obverse	Reverse
8220 284.27	Æ	10.9 .71	.3 8	Milesian Trihemiobol (?)	
				Lion's scalp.	Incuse square in which a linear square with rayed border; in the linear square an uncertain pattern, perhaps cruciform.
				[Cp. Babelon, <i>Traité</i> , Pl. XI. 10-12] ¹	
				(No. 8221 of doubtful attribution) ²	
8221 284.28	Æ	8.9 .58	.34 9	Same type as last.	Incuse square containing cruciform scroll-work pattern.
				After circa 478 B.C. Miletus entered the Confederacy of Delos in 478 B.C.	
				Euboic-Attic Standard	
				Hemidrachm	
8222 284.29	Æ	33.6 2.18	.4 10.5	Lion prowling r.; plain ex. line.	Same type as before.
				[Babelon, <i>Traité</i> , Pl. CXLIX. 1]	
				Diobol³	
8223 284.30	Æ	22.2 1.44	.38 10	Head of lion, l., jaws open; hair rendered by coarse dots.	Incuse square containing ornate rosette type.
				Circa 350-300 B.C.	
				Phoenician Standard	
				Hemidrachms	
8224 285.1	Æ †	27.6 1.79	.44 11.5	Head of Apollo, l., laureate, two strands of hair falling down neck.	Lion standing l., head turned back; above, star of eight rays; to l., M ΝοΣΣοΣ below.
				[Babelon, <i>Traité</i> , Pl. CXLIX. 15]	
				¹ The type of the incuse exactly resembles that of the two heavier coins figured in the <i>Traité</i> , Pl. XI. 10-11, which, with a weight of 1.76 grammes, are described by Babelon as Milesian hemidrachms. His No. 12, with a rather different reverse, weighs .76 gr. and is described as a Milesian trihemiobol. ² I have not been able to find descriptions of this piece. ³ This coin cannot be differentiated from the twelfths of the preceding period on grounds of style. Babelon, however, divides these small pieces into two groups according to their weights. See <i>Traité</i> , Part II. Vol. I. p. 269, note after Nos. 428-431. See also Part II. Vol. II. p. 1050, where Babelon regards the weight-standard of the hemidrachm as Attic, that of the diobol as Milesian. There seems to be a slight discrepancy between the views advanced by Gardner, <i>History of Ancient Coinage</i> , p. 101 and p. 257.	

Number Plate	Metal Axis	Weight	Size	Obverse	Reverse
8225 285.2	AR ↑	26.4 1.71	.46 12		
<p>[Cp. Babelon, <i>Traité</i>, Pl. CXLIX. 14-17]</p> <p><i>Circa</i> 300-250 B.C.</p> <p><i>The didrachms of Rhodian weight ascribed to this period are not here represented.</i></p> <p><i>Circa</i> 250-190 B.C.</p> <p>Persic Standard</p> <p>Type as before. Type, symbol, and monogram as before.</p> <p>Drachm</p> <p> ΚΤΗΣΙΑΣ below plain ex. line; Ε to I., below monogram.</p> <p>[Cp. B.M. Cat. Ionia, p. 193, 97]</p> <p>Quarter-Drachm</p> <p> ΔΗΜΕΑΣ below.</p> <p>BRONZE</p> <p>Lion walking l., head turned back. ΛΕΟΝΤΕΟΝ between rays of eight-rayed star.</p> <p>[Cp. Babelon, <i>Traité</i>, Pl. CXLIX. 18-20]</p> <p>Head of Apollo, r., laureate. Lion walking r., head turned back; above, star; to r., inwards, magistrate's name.</p> <p>8229 285.8 Æ ↑ 56.1 3.64 .62 16</p> <p>8230 285.6 Æ ↑ 32.1 2.08 .5 13</p> <p>8231 Æ ↑ 50.4 3.27 .6 15.5</p> <p>[Cp. Babelon, <i>Traité</i>, Pl. CXLIX. 22-23]</p> <p>Similar type. Similar type, the name below.</p> <p>8232 285.7 Æ ↑ 33.1 2.15 .42 13.5</p> <p>8233 285.9 Æ ↑ 65.3 4.23 .7 18</p> <p>8234 285.10 Æ ↑ 62.2 4.03 .68 17.5</p> <p> Μολοσσος</p> <p>[Babelon, <i>Traité</i>, Pl. CXLIX. 24]</p>					

Number Plate	Metal Axis	Weight	Size	Obverse	Reverse
8235 285.11	Æ ↑	63.9 4.14	.72 18.5	Head of Apollo, three-quarter face to l., laureate; drapery round neck fastened by button in front.	ΑΛΕΙΑΝΔΡ ^ο [Σ] in ex. The same type, but two stars above; plain ex. line.
8236	Æ ↑	63.4 4.11	.74 19		
[B.M. Cat. Ionia, Pl. XXI. 17]					
8237 285.12	Æ ↗	61.5 3.99	.7 18	Head of Apollo, r., laureate; border of dots. No border.	Lion standing r., head turned back; star above; Μ to r.; magistrate's name below; all within laurel-wreath. ΒΙΑΡΗ.Σ Κ(?) below monogram; traces only of border ¹ .
[Imhoof-Blumer, <i>Kleinas. Münz.</i> 1. p. 87, 17]					
8238	Æ ↑	62.3 4.04	.74 19		Name off flan.
8239 285.13	Æ ↓	51.2 3.32	.74 19		[ΙΠΠ]·Λ·[Χ·Σ] Θ[E] below monogram.
[B.M. Cat. Ionia, p. 196, 127]					
8240 285.14	Æ ↑	51.5 3.34	.78 20	Cultus-statue of Apollo holding stag and bow in his hands; stands r., naked; border of dots. Μ to r.	Lion recumbent, r., looking back at star; plain ex. line. ΑΙΣΧΥΛΙΝ ^ο Σ in ex., the Σ around to r.; ⚡ to r. of lion's head.
[B.M. Cat. Ionia, Pl. XXII. 9]					
8241 285.15	Æ ↑	79 5.12	.72 18.5		[Μ]ΙΑΗCΙ[ΩΝ] in ex., a trace of the penultimate letter.
[B.M. Cat. Ionia, p. 197, 138]					
<i>Imperial Times</i>					
Claudius					
8242 285.16	Æ ↑	88.2 5.72	.8 20.5	ΣΕΒΑΣΤΟΣ around to r., inwards. Head of Claudius, l., laureate; to l., star; border of dots.	ΜΙΑΗCΙΩΝ ΔΙΑΥ- [ΜΕΥΣ] around from l., outwards. Cultus-statue of Apollo standing r., naked, holding stag on r. hand, bow in l. hand; border of dots.
[B.M. Cat. Ionia, p. 198, 146]					
¹ The example given by Imhoof-Blumer reads ΣΑ. The only letter visible here seems to be Κ.					

Number Plate	Metal Axis	Weight	Size	Obverse	Reverse
8243 285.17	Æ ↑	78.5 5.09	.8 20.5	Hadrian	
				ΑΔΡΙΑΝΟΣ ΣΕΒΑΣ- ΤΟΣ around from l., in- wards. Head of Hadrian, r., laureate; border of dots.	ΕΠΙΡΗΓΙΝΟΥ ΜΙΛΗ- ΣΙΩΝ around from l. Ar- temis in long chiton, veiled and wearing high headdress, standing l., bow and arrow in l. hand, patera in ex- tended r. hand; stag behind her, its head upturned; bor- der of dots.
				[Cp. Mionnet, vi. Supp., p. 272, 1259 and 1263; Hirsch Catalogue, XXI. No. 2910]	
8244 285.18	Æ ↓	390.6 25.31	1.44 36.5	Commodus	
				ΜΑΥΡΚΟΜ ΟΔΟΚΑΙ- ΣΑΡ around from l. Draped bust of youthful Commodus, r.; border of dots.]ΛΕΙΤΟΥ [Μ]ΙΛΗΣΙΩΝ to r. and in ex. Nude figure of Apollo seated l., at rest, on rock; l. elbow leaning on omphalos; bow in l. hand, and perhaps quiver; appa- rently resting with r. hand behind head; border of dots.
				[Cp. Hirsch Catalogue, XXI. No. 2911]	
				PHOCAEA <i>Circa 600 B.C.</i> ELECTRUM Phocaic Standard Twelfths	
8245 285.19	El.	22.7 1.47	.4 10.5	Head of griffin ¹ . Type l.	Incuse square, irregularly divided.
				[Babelon, <i>Traité</i> , Pl. IV. 14, 22]	
8246 285.20	El. ²	20.1 1.3	.36 9.5	Type r.	
				SILVER Aeginetic Standard Obol	
8247 ³ 285.21	Æ	17.4 1.13	.38 10	Same type, l.	Same type.
				[Babelon, <i>Traité</i> , Pl. XIII. 14]	
				¹ For the employment of the type of Teos at Phocaea see Babelon, <i>Traité</i> , Part II. Vol. I. p. 105. The coins sometimes have a small seal for symbol and those without the seal may conceivably be an electrum coinage of Teos. ² Very pale, perhaps silver. ³ Hirsch Catalogue, XXI. No. 2920.	

Number Plate	Metal Axis	Weight	Size	Obverse	Reverse
8248 285.22	Æ	13.6 .88	.32 8.5	Uncertain Denomination	
				Head of seal, r.	Quadripartite incuse square.
				[Babelon, <i>Traité</i> , Part II. Vol. I. pp. 323-4]	
				Milesian Standard	
				Diobol	
8249 285.23	Æ	19 1.23	.34 9	Female head, l., hair shown by dots.	Quadripartite incuse square, surfaces uneven.
				[Babelon, <i>Traité</i> , Pl. XIII. 18] ¹	
				<i>Fifth and Fourth Centuries B.C.</i>	
				ELECTRUM	
				Phocæic Standard	
				Hectæe	
8250 285.24	El.	39.3 2.55	.4 10.5	Female head, l., as in last; to r., seal, downwards, only partly on flan.	Quadripartite incuse square, surfaces uneven.
8251 285.25	El.	38.6 2.5	.4 10.5	Head of Athene, l., of ar- chaic style, hair shown by dots; wears Corinthian hel- met decorated with serpent; to r., part of seal.	Irregular shaped incuse, the surface uneven.
8252 285.26	El.	39.8 2.58	.38 10	Head of lion, l.; above, seal, r.	As last.
				<i>Nos. 8253-9 are of later style than that of the three preceding coins.</i>	
8253 285.27	El.	39.1 2.53	.36 9.5	Young male (or female (?)) head, l., hair waved over crown and hanging down in short corkscrew curls; wreathed with ivy; to r., seal.	Quadripartite incuse square, the surfaces rough.
				[Cp. Babelon, <i>Traité</i> , Pl. CLVIII. 18]	
8254 285.28	El.	38.9 2.52	.4 10.5	Head of young Pan, l., horned ² and wreathed with ivy; below neck, seal.	The same.
8255 285.29	El.	39.5 2.56	.38 10	The same, traces only of seal.	The same.
				[Babelon, <i>Traité</i> , Pl. CLVIII. 17-18]	
				¹ The same coin is illustrated in <i>Traité</i> , Pl. XXVIII. 16 as of un- certain origin. For another example see Hirsch Catalogue, XXI. No. 2919, though the fabric of the reverse here seems rather different.	
				² The horns, plainly visible in No. 8255, are off the flan in No. 8254, which thus has the appearance of the female Dionysiac head of Babelon, <i>Traité</i> , Pl. CLVIII. 38.	

Number Plate	Metal Axis	Weight	Size	Obverse	Reverse
8256 285.30	El.	39.4 2.55	.4 10.5	Head of Satyr, l., with long ear; double laureate wreath; hair loose behind. [Babelon, <i>Traité</i> , Pl. CLVIII. 20-21]	The same.
8257 285.31	El.	39.1 2.53	.38 10	Female head, l., with double laureate wreath, hair in <i>sacculus</i> behind. [Babelon, <i>Traité</i> , Pl. CLVIII. 30]	The same.
8258 285.32	El.	39.2 2.54	.4 10.5	Female head, l., hair richly waved and enclosed behind in openwork net.	The same.
8259 285.33	El.	38.8 2.51	.38 10	Female head, l., hair thickly braided and adorned with stephane (?). [Babelon, <i>Traité</i> , Pl. CLVIII. 37]	The same.
BRONZE					
<i>Third Century B.C.</i>					
8260 285.34	Æ ↑	47.4 3.07	.62 16	Head of Athene, r., in crested Corinthian helmet with leather flap behind; hair loose; border of dots.	Φ Ω to l. and r. of griffin standing r., l. foreleg raised; plain ex. line; in ex., ΔΗΜΗΤΡΙΟΣ [ΜΕ]ΝΙΠΠΟΥ in two lines ¹ . [Hirsch Catalogue, XIII. No. 3762]
<i>Imperial Coinage</i>					
Julia Domna					
8261 286.1	Æ ↓	230.7 14.95	1.18 30	ΣΕΒΑΣΤΗ [ΙΟΥΔΟΜ]- ΝΑ around from l. Draped bust of Julia Domna, r.; border of dots.	ΕΠΙΣΤΡΑΜ ΑΥ ΡΕΥ- ΤΥΧΟΝΦΗΚΑΙ around from l., the ethnic in ex. Richly draped female figures (Phocaea and Cybele) standing face to face, each holding patera and tympanum; slight but possible traces of lions at feet of Cybele; plain ex. line; border of dots. [B.M. Cat. Ionia, p. 224, 146]
<p>¹ For this form of inscription, with patronymic, compare Imhoof-Blumer, <i>Kleinas. Münzen</i>, I. p. 92, 7. The second name is not quite certain, but ΝΙ...ΟΥ is clear with marks resembling ΠΠ close, or run together. There are traces in front of Ν which seem to belong to Ε and the name ΜΕΝΙΠΠΟΣ is recorded for Phocaea on a coin of these types described by Mionnet, VI. Supp., p. 286, 1311.</p>					

Number Plate	Metal Axis	Weight	Size	Obverse	Reverse
Otacilia					
8262 286.4	Æ ↓	65.3 4.23	.82 21	·ΜΑ·ΠΤΑΚ· ΣΕΝΗΡΑ· ΣΕ· around from l. Draped bust of Otacilia, r.; border of dots.	ΦΠ ΚΑ Ι ΕΠΝ around from l. Naked figure of Poseidon, l., standing with r. foot raised on rock; leans with l. hand on trident and holds dolphin in extended r. hand; border of dots.
8263	Æ ↓	83.3 5.4	.86 22		Similar, but ΦΠ ΚΑΙ ΕΩΝ
[B.M. Cat. Ionia, p. 227, 161]					
<i>Imperial Times</i>					
<i>Time of Gordian</i>					
8264 286.2	Æ ↓	82.5 5.35	1 25.5	ΙΕΡΑΣΥΝ ΚΛΗΤΟΣ around from l. Youthful bust of the Senate, r.; bor- der of dots.	ΕΠΣΑΥΡΕΝΤΥΧ ΟΥ· Τ·Β· ΦΠ[ΚΑ]ΙΕ around from l. and below. Prow of vessel, r., on which star- surmounted caps of the Dioscuri; border of dots.
[Mionnet, III. p. 179, 848]					
<i>Time of Philip</i>					
8265 286.3	Æ ↓	121.1 7.85	1.04 26.5	·ΙΕΡΑ·ΣΥΝ· ΚΛΗΤΟΣ· and type as in last.	·ΕΠΣΚΑΣΚΡΕΙΒΩΝΙ- ΑΝΟ·ΥΦΩΚΑΙ· around from l., the last three letters in ex. The Dioscuri, naked, standing r., each with shield on l. arm and spear in raised r. hand; border of dots.
[B.M. Cat. Ionia, p. 220, 128]					
<i>Of late but uncertain date¹</i>					
8266 286.5	Æ ↑	31.5 2.04	.6 15.5	Head of Athene, r., in crest- ed Corinthian helmet; wear- ing aegis; border of dots.	ΦΠΚΑΕΠ Ν around a- bove, the last letter below. Recumbent river-god, l., l. arm resting on urn; border of dots.
[Mionnet, III. p. 178, 842]					
¹ The reverse type occurs on coins of Caracalla and Maximinus (B.M. Cat. Ionia, p. 224, 147 and 225, 153).					

Number Plate	Metal Axis	Weight	Size	Obverse	Reverse
PRIENE					
SILVER					
<i>Third Century B.C.</i>					
Phoenician Standard					
				Head of Athene Polias, l., in close-fitting helmet with three crests; round earring and necklace of beads.	ΠΡΙΗ to r., inwards. Trident-head. To l., magistrate's name, outwards; all within triple circle of meander pattern.
Octobol					
8267 286.8	Æ ←	75.7 4.91	.74 19		ΚΛΕΘΜ
[B.M. Cat. Ionia, p. 229, 3]					
Triobols					
8268	Æ ↑	23 1.49	.44 11.5		ΛΥΣΑΓΘ
8269 286.6	Æ ↑	23.3 1.51	.46 12		ΠΡΙΗ to l., inwards, ΛΥΣΑΓ to r., outwards.
[Cp. B.M. Cat. Ionia, p. 229, 7]					
BRONZE					
<i>Third Century B.C.</i>					
8270 286.9	Æ ↑	40.7 2.64	.58 15	Head of Athene, facing, wearing crested Athenian helmet.	ΠΡΙΗ in triple meander-pattern circle. ΘΡΑΣΥ
[Mionnet, III. p. 188, 899] ¹					
<i>The Second Century B.C.</i>					
				Head of Athene, r., in close-fitting crested helmet.	ΠΡΙ Η to l. and r. of owl standing r. on amphora, name of magistrate below; olive-wreath border.
8271	Æ ↑	122.7 7.95	.82 21		[Α]ΧΙΛΛΕΙ To l., crescent above a dot; to r., ivy-leaf with blossom. [Δ]ΗΣ
[B.M. Cat. Ionia, p. 233, 45]					
8272 286.10	Æ ↑	132.4 8.58	.9 23		The same name; to l., star; to r., same symbol as last(?).
[B.M. Cat. Ionia, p. 233, 44]					
¹ The name ΘΡΑΣΥ occurs on B.M. Cat. Ionia, p. 231, 24 and 25, but the obverse type has the head r.					

Number Plate	Metal Axis	Weight	Size	Obverse	Reverse
8273 ¹ 286.11	Æ ↑	139.8 9.06	.84 21.5	Bust of Athene, r., wearing crested helmet and aegis; border of dots.	ΠΡΙΗ ΝΕ to l. and r. of draped bust of winged Nike, r., hair tied in knot behind, an uncertain quiver-like object to l. by r. wing; border of dots. [Imhoof-Blumer, <i>Kleinas. Münz.</i> I. p. 94, 2]
8274 286.12	Æ ↑	91.6 5.94	.8 20.5	ΓΑΙΟΣΚΑΙΣΑΡΑΥΤΟ-ΚΡΑΤΩΡ around from r., outwards, some letters to l. very faint. Head of Caligula, r., laureate; border of dots.	ΓΕΡΜΑΝΙΚΟΣ ΚΑΙΣΑΡ ΠΡΙΗΝΕΩΝ around from l., inwards. Head of Germanicus, l., laureate; border of dots. [Mionnet, III. p. 188, 905, and Hirsch Catalogue, XXI. No. 2941]
SMYRNA²					
<i>Third Century B.C.</i>					
<i>No. 8275 belongs to the period circa 295-280 B.C. when Lysimachus changed the name of Smyrna to Eurydiceia in honour of his daughter Eurydice.</i>					
BRONZE					
8275 286.13	Æ ↓	28.2 1.83	.52 13.5	Veiled head of Eurydice, r.	ΕΥΡΥΔΙΚ[ΕΩΝ] all letters faint, to l. of tripod. [Head, <i>Hist. Num.</i> ² p. 592] ³
8276 286.7	Æ ↑	12.1 .78	.34 9	Laureate head of Apollo, r., of archaistic style with two locks of hair hanging down.	[ΙΜΥΡ] to r., inwards, ΒΙΩΝ to l., outwards ⁴ . Lyre. [Cp. B.M. Cat. Ionia, p. 244, 71-78]
<i>Circa 190-133 B.C.</i>					
SILVER					
Attic Tetradrachms					
				Turreted head of Cybele, r.	Lion standing r., l. foreleg raised; ethnic in one or two
¹ Hirsch Catalogue, XXI. No. 2940. ² See Milne, <i>Num. Chron.</i> 1923, pp. 1-30. ³ Cp. <i>Hist. Num.</i> p. 574, and B.M. Cat. Ionia, p. 56, 75-77. Milne, <i>op. cit.</i> p. 4, would date these coins more closely to <i>circa</i> 288-281 B.C. ⁴ The name ΒΙΩΝ occurs on a coin of Smyrna with the same obverse type as No. 8276, but with the tripod for reverse type. See Mionnet, III. p. 200, 1050.					

Number Plate	Metal Axis	Weight	Size	Obverse	Reverse
8277 286.14	AR ↑	251.1 16.27	1.34 34		lines above; plain ex. line; in ex., magistrate's name; all in oak-wreath. ΙΜΥΡΝΑΙ ΩΝ ΘΕΟΤΙΜΟΣ¹ [Milne, <i>Num. Chron.</i> 1914, p. 284, 20]
8278 286.15	AR ↑	254.6 16.5	1.3 33		ΙΜΥΡ ΝΑΙΩΝ ΕΡΜΙΠΠΟΣ ΣΙΠΥΛΟΥ [Milne, <i>Num. Chron.</i> 1914, p. 288, 27]
8279 286.16	AR ↑	255.1 16.53	1.32 33.5		ΙΜΥΡΝΑΙΩΝ (small letters). ΚΤΟΥΠΩΝ [Milne, <i>Num. Chron.</i> 1914, p. 279, 10]
8280 287.1	AR ↑	253.1 16.4	1.3 33		ΙΜΥΡΝΑΙΩΝ ΜΗΤΡΟΔΩΡΟΣ ⌘ outside the wreath, be- low the tie. [Milne, <i>Num. Chron.</i> 1914, p. 283, 16]
<i>Second and First Centuries B.C.</i>					
BRONZE					
8281 287.2	Æ ↑	43.6 2.83	.66 17	Turreted head of Cybele, r.	ΙΜΥΡΝΑΙΩΝ to r., inwards. ΜΟΧΧΟΧΡ to l., outwards. Aphrodite Stratonikis in long chiton, r., her l. hand extended and on it, figure of Nike, l., hold- ing wreath; below hand, a column on which hand ap- pears to rest; sceptre, or long fillet from wreath, be- tween the figures; r. hand of Aphrodite resting on body and perhaps holding some- thing. [Hirsch Catalogue, XIII. No. 3777; cp. B.M. Cat. Ionia, p. 240, 28]
8282 287.3	Æ ↑	22.8 1.48	.46 12	Similar to last.	ΙΜΥΡ to r., inwards, ΔΙΩΝΥ to l., outwards, ΕΡΜ below. Small altar on stand with three legs. [Mionnet, vi. Supp., p. 311, 1492]
¹ This name occurs on bronze coins of the type of No. 8283. Mionnet, vi. Supp., p. 306, 1430.					

Number Plate	Metal Axis	Weight	Size	Obverse	Reverse
8283 287.4	Æ ↑	136.2 8.83	.92 23.5	Head of Apollo, r., laureate; two long curls down neck; border of dots.	ΣΜΥΡΝΑΙΩ [N] to r., inwards, ΕΡΜΙΠΠΟΣ to l., outwards. Homer seated l. on chair with high back; r. hand raised to chin, l. hand holding book; clad in himation; staff resting over r. shoulder; Α to l.; plain ex. line. [Mionnet, vi. Supp., p. 305, 1422]
8284	Æ ↑	160.3 10.39	.82 21	Similar, but three curls, style less good; surface of coin worn.	[Σ]ΜΥΡΝΑΙΩΝ to r., ΚΡΩΚΙΝΗ[Σ] to l. of same type as last. [B.M. Cat. Ionia, p. 244, 82]
8285 287.5	Æ ↑	135.1 8.75	.84 21.5	Head of Apollo, r., laureate, of very poor style.	[Σ]ΜΥΡΝΑΙΩ [N] to r., inwards. ΑΠΟΛΛΩΝ [ΙΟ] ΣΗΠΙΑ in two lines to l., outwards ¹ . Similar to last, but of much poorer style. [Mionnet, III. p. 192, 932]
<i>Time of Mithradates Eupator</i>					
8286 287.6	Æ ↑	181 11.73	1.08 27.5	Head of Mithradates, r.; diadem in hair.	ZΜΥΡΝΑΙΩΝ to r., inwards. ΕΡΜΟΓΕΝΗΣ ΦΡΙΞΟΣ in two lines to r., outwards. Winged Nike advancing r. holding palm over l. shoulder and wreath in extended r. hand; border of dots. [B.M. Cat. Ionia, p. 247, 118]
<i>Imperial Times</i>					
<i>Time of the Antonines</i>					
8287 287.7	Æ ↑	76.2 4.94	.74 19	ΣΕΥΕΛΑ ΚΡΑΙΟΣ ² a-round from l. Head of Zeus Akraios, r.; border of dots.	CMV P ΝΑΙΩΝ to l., above, and below short ex. line. Griffin, r., l. foreleg on wheel; border of dots. [B.M. Cat. Ionia, p. 257, 179]
8288 287.8	Æ ↓	50.6 3.28	.7 18	CMVP or CMVP_{NA} ³ a-round to l. Draped bust of the Amazon Smyrna, l., tur-	ΣΜΥΡΝ Α ΙΩΝ above, to r., and in ex. Lion walking r.; plain ex. line; border
¹ The final letter of the magistrate's name appears to be a square-shaped Σ in the second line and the last sign appears to be the monogram recorded by Mionnet. ² Initial letter partly obliterated; probably Σ rather than Z . ³ Marks like heavy dots after P . A shortened form CMVP does not appear in Mionnet, nor in the B.M. Cat. Ionia, p. 258.					

Number Plate	Metal Axis	Weight	Size	Obverse	Reverse
8289 287.9	Æ ↓	70.5 4.57	.66 17	reted; over r. shoulder, bipennis; border of dots. [B.M. Cat. Ionia, p. 256, 176]	of dots.
8290 287.10	Æ ↓	37.5 2.43	.6 15.5	ΟΠΛΟ ΦΥΛΑΞ ¹ around from r., inwards. Head of bearded Herakles, r.; border of dots. [B.M. Cat. Ionia, p. 259, 205]	CMYP NAIΩN around from r., inwards. Telesphoros standing facing; border of dots.
8291 287.11	Æ ↑	82.1 5.32	.8 20.5	<i>Time of Severus</i> ΟΜΗΡΟΣ around from l. Homer seated r. on chair without back; rests with r. hand on back of chair and holds scroll in extended r. hand; border of dots. [B.M. Cat. Ionia, p. 262, 225]	CMYP NAI ΩN in oak-wreath; border of dots.
8292 287.12	Æ ↑	74.2 4.81	.82 21	<i>Imperial Coinage</i> Augustus ΣΕΒΑΣΤΟΣ around to l. Head of Augustus, r.; border of dots.	ΙΜΥΡΝΑΙΩΝ to r., inwards. [E]ΡΜΟΚΛΗΣ to l., outwards. Aphrodite Stratonikis standing facing, wearing long chiton and high headdress; sceptre in r. hand; in extended l. hand, wreath-bearing Nike, l.; l. arm resting on column; short ex. line. [B.M. Cat. Ionia, p. 266, 248]
8293 287.13	Æ ↑	64.5 4.18	.78 20	Augustus and Livia ΣΜΥΡΝΑΙΟΙ ΣΕΒΑΣΤ[ΩΙ] around from l. Jugate heads, r., of Augustus, laureate, and Livia; border of dots. [B.M. Cat. Ionia, p. 267, 255]	ΛΕΟΝΤΙΣΚΟΣ ΙΠΠΟΜΕΔΟΝ[ΤΟΣ] around from r., inwards. Type as in last; to r. of column, dove, l.; border of dots.

¹ The B.M. Cat. Ionia, p. 259, note, quotes C.I.G. 3162, Γέσσιος Φλάκκος στρατηγός ἐπὶ τῶν ὀπλῶν Ἡρακλεῖ Ὀπλοφύλακι.

Number Plate	Metal Axis	Weight	Size	Obverse	Reverse
8294 287.14	Æ ↑	96.7 6.27	.8 20.5	Augustus and Tiberius	
				CEBACTON TIBE- PION KAICAPA around from l. to r., outwards. Fac- ing heads of Augustus and Tiberius; border of dots.	[ΛΙΒΙΑΝ]ΖΜΡΝ (<i>sic</i>) [ΑΙΩΝΚΟΡ]ΩΝΟ[С] around from r., outwards. Similar to last.
				[B.M. Cat. Ionia, p. 268, 259]	
8295 287.15	Æ ↑	96.7 6.27	.78 20	Livia and Senatus	
				CEBACTHCYHKΛH- TOC Z[MYRNAIΩN IEPΩNMOC] around from l. to r., outwards. Draped busts of the Senate and Livia, facing.	CEBACTOC TIBE- PIO[С ΕΠΙ ΠΕΤΡΩ- ΝΙΟΥ] around from l., out- wards. Tetrastyle temple in which statue of Tiberius, l., in pontifical robes; border of dots ¹ .
				[B.M. Cat. Ionia, p. 268, 266]	
8296 287.16	Æ ↓	69.7 4.52	.84 21.5	Caligula	
				C. Calpurnius Aviola, Procos. A.D. 38-39	
				ΓΑΙΟ[Ν ΚΑΙCΑΡΑ ΓΕΡ- ΜΑΝΙΚ]ΟΝ ΕΠΙ ΑΟ- ΙΟΛΛ around from r., in- wards. Head of Caligula, r., laureate; border of dots.	[ΓΕΡΜΑΝΙΚΟΝ ΑΓΡΙ]- ΠΠΕΙΝΑΝ Σ ΜΥΡΝΑΙ- ΩΝ [ΜΗΝΟΦΑΝΗC](?) around from r., inwards. Head of Germanicus and draped bust of Agrippina, face to face; border of dots.
				[B.M. Cat. Ionia, p. 269, 269]	
8297 287.17	Æ ↓	55.7 3.61	.78 20	ΓΑΙΟΝΚΑΙCΑΡΑ [ΓΕΡ- ΜΑΝΙΚ]ΟΝ ΕΠΙ ΑΟΥ- ΙΟΛΛΑ and type as last.	ΔΡΟΥCΛΛΑ (<i>sic</i>) ΝΣ ΜΥΡΝΑΙΩΝ ΜΗΝΟ ΦΑΝΗC around from l., inwards. Drusilla as Perse- phone, seated l., holding corn-ears and poppy-head in r. hand, and leaning with l. hand on sceptre; border of dots.
				[B.M. Cat. Ionia, p. 269, 272]	
8298 287.18	Æ ↑	100 6.48	.7 18	Claudius and Agrippina	
				Z MVP to l. and r. of ju- gate heads, r., of Claudius, laureate, and Agrippina; bor- der of dots.	ΕΠΙΦΙΛΙCΤΟΥ [Ε]ΙΚΑ- ΔΙΟC around from r. to l., inwards. Cybele seated l. wearing modius and rest- ing l. arm on tympanum; patera in extended r. hand; no trace of lion at feet; bor- der of dots.
				[B.M. Cat. Ionia, p. 270, 281]	
				¹ See B.M. Cat. Ionia, p. 268, 266. Petronius was proconsul 29-35 A.D.	

Number Plate	Metal Axis	Weight	Size	Obverse	Reverse
8299 287.19	Æ ↓	50.9 3.3	.7 18	Agrippina Junior	
				ΘΕΑΝCYN ΚΛΗΤΟΝ around from r., inwards. Draped bust of Agrippina, r.; border of dots.	ΘΕΑΝΡΩΜΗ[Ν] ΦΙΛΟ- [ΠΑΤΡΙC] around from r., outwards. Claudius facing, holding a short sceptre in r. hand, trophy in l. hand; border of dots.
				[Mionnet, III. p. 221, 1235] ¹	
8300 287.20	Æ ↑	57.5 3.73	.64 16.5	Britannicus	
				ZMY P below, to l. and r. of head of Britannicus; border of dots.	ΕΠΙ·Ι·ΙΛΙCΤΟ[Υ] ΕΙ- ΚΑΔΙ ΟC to r., and to l. in two lines, inwards. Nike advancing r., carrying trophy over l. shoulder; border of dots.
8301 288.1	Æ ↑	53.1 3.44	.7 18	The same.	ΕΠΙΦΙΛ C ΤΟΥ ΕΙΚΑ- ΔΙΟC (the last in one line) and type as in last.
				[B.M. Cat. Ionia, p. 270, 283]	
8302 288.2	Æ ↓	98.9 6.41	.8 20.5	Nero and Agrippina	
				ΝΕΡΩΝΑ [ΣΕΒΑC- ΤΟΝ] ΑΓΡΙΠΠΙΝΑΝ ΣΕΒΑCΤΗΝ around from r. to l., outwards. Laureate heads of Nero and Agrippina, facing ² .	ZMY to r. [ΓΕCΣCΙΟC] ΦΙΛΟΠΑΤΡΙC around from r., outwards. Winged figure (Nemesis (?)) r., r. hand raised and holding caduceus, downwards, in l. hand; at her feet, serpent, head erect, r.; plain ex. line; border of dots.
				[B.M. Cat. Ionia, p. 271, 287]	
8303 288.3	Æ →	89.2 5.78	.94 24	Titus and Domitian	
				ΤΙΤΟCΑΝΤΟΚΡΑΤΗΡ ΔΟΜΙΑΝΟC (<i>sic</i>) ΚΑΙ ² around from r. to l., outwards. Laureate heads of Titus and Domitian, facing; border of dots.	[Ε]ΠΙΒΩΛΑ]ΝΟΥ [Ζ]Μ [ΥΡΝΑΙ] ΠΝΕΡΜΟC around from below to r., outwards. River-god Her-mos recumbent l., holding two ears of corn in r. hand, cornucopiae in l. hand; leans with l. arm on reversed vase; border of dots.
				[B.M. Cat. Ionia, p. 272, 297]	
				¹ For the obverse reading Mionnet gives ΘΕΩΝ CYN- ΚΛΗΤΩΝ ΖΜ . No. 8299 appears to read as given in the text, though the A of ΘΕΑΝ is partly obliterated. Hirsch Catalogue, XIII. No. 3793, does not give the reading of the obverse. ² First word very faint and some other letters only partly on flan. Σ is badly cut, but appears to be this shape rather than C which is usually read on the obverse of No. 8302. (B.M. Cat. Ionia, p. 271, 287, and Mionnet, III. p. 222, 1242).	

Number Plate	Metal Axis	Weight	Size	Obverse	Reverse
8304 288.4	Æ ✓	106.9 6.93	.9 23	Titus	
				ΤΙΤΟΣ ΑΥ[ΤΟΚΡΑ- ΤΩΡ ΚΑΙΣΑ] P around from r., outwards. Head of Titus r., laureate.	[ΙΤΑΛΙΚΩ] ΑΝΘΥ ΙΟΥ- ΛΙΑΣ ΑΓΡΩΝΖΜΥΡ around from r., outwards. Herakles full-face, head l., holding club and lion-skin in l. hand, cup in r. hand.
				[Mionnet, III. p. 224, 1251, and VI. Supp., p. 335, 1662; Hirsch Catalogue, XXI. No. 2976]	
8305 288.5	Æ †	67.9 4.4	.88 22.5	Julia Titi f.	
				ΙΟΥΛΙΑ ΣΕΒΑΣΤΗ around from r., inwards. Draped bust of Julia, r.; border of dots.	ΕΠΙΦΛΩΡΟΒΑΝ ΘΥ ΣΜΥΡΝΑΙΩΝ some let- ters faint, around from l., inwards. Cybele seated l., turreted, holding patera in extended r. hand, leaning with l. arm on tympanum; border of dots. (Lower part of coin damaged.)
				[B.M. Cat. Ionia, p. 275, 311]	
8306 288.6	Æ ↓	485.7 31.48	1.36 34.5	Hadrian	
				ΑΥΤ[ΚΑΙ ΤΡ]ΑΙ ΑΔΡΙ- ΑΝΟΣ around from l. Head of Hadrian, r., laure- ate; border of dots.	ΠΟΛΕΜΩΝ ΣΤΡΑΤΗ- [ΓΩΝΑΝΕΘΗΚΕ]ΣΜΥΡ around from l. Zeus seated r. on stool without back; himation over lower limbs; holds sceptre across l. shoul- der with l. hand; r. hand resting on stool; border of dots.
				[B.M. Cat. Ionia, p. 277, 328]	
8307 288.7	Æ ↓	376.5 24.4	1.4 35.5	Marcus Aurelius	
				ΑΥ·Κ·Μ·ΑΥ· ΑΝΤΩ- ΝΙΝΟΣ around from l. Draped bust of Marcus Au- relius, r., laureate; border of dots.	·ΑΤΤΑΛΟΟΣ ΟΦΙΣ· ΤΑΙΣΠΑΤΡΙΣΙ· ·ΣΜ- ΥΡ ΛΑΟ around from l. and in ex. ¹ Zeus, with eagle on extended r. hand, stand- ing r. facing seated figure of Cybele, l., turreted and hold- ing patera in r. hand, tym- panum in l.; at her feet, lion, l.; she wears rich drapery and is veiled; plain ex. line; border of dots.
				[Mionnet, III. p. 232, 1301-2]	
				¹ See Münsterberg, "Die Münzen der Sophisten," <i>Num. Zeit.</i> 1915, p. 119. See also 8310, below.	

Number Plate	Metal Axis	Weight	Size	Obverse	Reverse
8308 288.9	Æ ↓	78.1 5.06	.8 20.5	Faustina Junior	
				CEBACTH ΦΑΥCTEI- NA around from l. Draped bust of Faustina, r.; border of dots.	[ΘΕΥΔΙ]ΑΝΟC ΑΝΕΘΗ ΚΕ[N] around from l. to r. and in ex. Griffin walking r., l. forepaw on wheel; plain ex. line; border of dots.
				[B.M. Cat. Ionia, p. 280, 349]	
8309	Æ ↓	220.2 14.27	1.28 32.5	Commodus	
				·Λ·ΑΥΡ·ΚοΜο ΔοCΚΑΙ- CΑΡ around from l. Draped bust of Commodus, r.; lau- reate or bare head (?); bor- der of dots.	CΤΡ.ΠΟ·ΑΙΛ·ΑΡΙC Η ΛοΥ· around from l., in- wards ¹ , CMYPN AION in ex. and to r., outwards. Cybele, with patera in r. hand, seated l. on throne with high back; l. arm rests on tympanum; lion at feet; plain ex. line; border of dots.
				[B.M. Cat. Ionia, p. 281, 358]	
8310 288.8	Æ ↓	338.7 21.95	1.38 35	Septimius Severus	
				ΑΥΚΑCΕΠ CΕΟΝΗ- ΡΟCΠ around from l. Draped bust of Severus, r., laureate; border of dots.	ΕΠΙ·CΤΡΚΛ·ΡΟΝΦΙ ΝΟΥCΟΦΙ² around from l., inwards, CMYPN AION in ex. and to r., outwards. Cybele as in last, but hold- ing a sceptre in her l. hand; below, Υ (?)³ plain ex. line; border of dots.
				[B.M. Cat. Ionia, p. 283, 367]	
8311 288.11	Æ ↓	106.8 6.92	.96 24.5	Julia Domna	
				CEBACTH IOYΛΙΑ around from l. Draped bust of Julia Domna, r.; border of dots.	CMYP NAIION in ex., and to r. retrograde ⁴ , ΓΝΕ- ΠΚΟΡΩΝ around from l. Tetrastyle temple in which Tyche, with cornucopiae and rudder, standing l.
				[B.M. Cat. Ionia, p. 286, 394]	
8312 288.13	Æ ↓	175.3 11.36	1.18 30	Caracalla	
				ΑΥΤΚ·ΜΑΥΡ ΑΝΤΩ- ΝΕΙΝοC around from l. Draped bust of Caracalla,	ΕΠΙCΤΡΚΡΟΝ Φ a- round from l., inwards, CMYP NA ION in ex.
				¹ The first five letters are rather obscure. Possibly CΤΡ·Π·Λ· ² See note to No. 8307, above. ³ Differently shaped from V of the inscription and perhaps an accidental cutting of the drapery. ⁴ Die-sinker's error. The part of the name in the ex. is naturally outwards and the part to the r. has been cut so as to appear inwards on the struck coin.	

Number Plate	Metal Axis	Weight	Size	Obverse	Reverse
				r., laureate; border of dots.	and to r., outwards. The Emperor, in military dress, standing l., holding wreath in extended r. hand and resting with l. hand on sceptre; at his feet, small flaming altar; behind him, winged Victory moving l. and about to place wreath on Emperor's head; palm in l. hand; plain ex. line; border of dots.
				[B.M. Cat. Ionia, p. 288, 401]	
8313 288.10	Æ ↓	363.4 23.55	1.36 34.5	ΑΥΚ·Μ·ΑΥΡ ΑΝΤ[Ν- ΝΕΙΝΟC] and type as last.	CMYRNAINON ΠΡΟ- ΤΟΝΓ[ΝΕ]ΟΚΟΡΩ[Ν] in three lines in ex.; ΤΟΝ- CEBA CT ON, most letters almost illegible, in two lines above. Three tetrastyle temples, the pediments crowned with wreaths; in each a figure, to l. Tiberius, in centre, seated figure of Roma, to r., Hadrian; [ΤΙ ΡΩ ΑΔ] in the respective pediments not legible; border of dots.
				[Mionnet, III. p. 242, 1369, and B.M. Cat. Ionia, p. 288, 403]	
				Alexander Severus	
8314 289.1	Æ ↓	266.1 17.24	1.34 34	Α·Κ·Μ·ΑΥΡ·CΕ ΟΥΑ- ΛΕΞΑΝΔΡΟC around from l. Draped bust of Severus, r., laureate; border of dots.	ΕΠ·CΤΡ·ΑΝΤ ΙΟΧΟΝ in two lines in ex., CMYRNAINONΓ·ΝΕΩΚΟΡΩΝ ΠΡΩΤΩΝΑ CΙΑC in three lines above. Three tetrastyle temples, the two side ones seen in perspective; in the central one, a seated figure, perhaps Cybele; border of dots.
				[Mionnet, III. p. 246, 1390]	
				Julia Mamaea	
8315 288.12	Æ ↖	108.6 7.04	.88 22.5	ΙΟΥΜΑΜΕ ΑCΕΒΑC- ΤΗ around from l. Draped bust of Julia Mamaea, r.; border of dots.	CMYRNAINON Γ· ΝΕΩ- ΚΟΡ Ω Ν around from l. to r., the last two letters to l. Herakles naked, standing l., holding cantharus in r. hand, club and lion-skin in l. hand; border of dots.
				[B.M. Cat. Ionia, p. 294, 437]	

Number Plate	Metal Axis	Weight	Size	Obverse	Reverse
8316 289.2	Æ ↓	193.1 12.51	1.26 32	Gordianus Pius	
				ΑΥΤ·Κ·Μ· ΑΝΤ· ΓΟΡ· ΔΙΑΝΟC· around from l. Draped bust of Gordian, r., laureate; border of dots.	ΕΠΙΜΑΡΚΟ·V·Α·†Λ·ΙΛ· ΝΕΠ·Κ· ΣΜΥΡΓ· ΝΕΠ· ΟΜ[around from r., in- wards ¹ . Tyche standing l., with rudder in r. hand, cor- nucopiae in l. hand; border of dots.
				[Mionnet, vi. Supp., p. 367, 1834]	
8317	Æ ↑	73.9 4.79	.86 22	Tranquillina	
				ΦΟΥΡΙ·ΤΡΑΝΚΥΛΛΕΙ- ΝΑ around from l. Draped bust of Tranquillina, r.; border of dots.	[ΣΜΥΡ] ΝΑΙΩΝ Γ·ΝΕ- ΩΚΟΡΩΝ around from l. Herakles, l., as on No. 8315.
				[B.M. Cat. Ionia, p. 295, 448]	
8318	Æ ↓	69.3 4.49	.82 21	Otacia Severa	
8319 289.3	Æ ↓	60.2 3.9	.86 22	·ΜΠΤΑΚΙΑ·ΣΕΟΥΡΑ· around from l. Draped bust of Otacia Severa, r.; border of dots.	ΣΜΥΡΝΑΙΩΝ·Γ· ΝΕΠ- ΚΟΡΩΝ around from l. Herakles l., with cantharus, club and lion-skin as on last coin; border of dots.
				[B.M. Cat. Ionia, p. 297, 453]	
8320 289.4	Æ ↑	59.7 3.87	.8 20.5	Valerian	
				·ΠΟΛΙΚΟΝΑΛΕΡΙΑ- ΝΟC around from l. Draped bust of Valerian, r., prob- ably laureate; border of dots.	ΣΜΥΡΝΑΙ ΩΝ Γ ΝΕΩ- Κο ΡΩ Ν around from l. to r., the last three letters to l. Same type as before; bor- der of dots.
				[Mionnet, vi. Supp., p. 368, 1841]	
8321 289.5	Æ ↑	60.5 3.92	.8 20.5	Gallienus	
				Α·Κ·ΠΟΛΙΚΓΑΛΛΙΗ- ΝοC around from l. Draped bust of Gallienus, r., laure- ate; border of dots.	Inscription and type as in last.
				[B.M. Cat. Ionia, p. 300, 474]	
				¹ The last three letters appear to be ΟΜΟ· with no room for another letter before the commencing ΕΠΙ. The shape of Φ in the inscription approximates to ·Ι·. Compare with Mionnet's reading. Münsterberg records the name of M. Αύρ. Φίλητος.	

Number Plate	Metal Axis	Weight	Size	Obverse	Reverse
8322	Æ ↓	137.5 8.91	.94 24	ΑΥΤΚ·Π·ΛΙΚ· ΓΑΛΛΙ- ΗΝΟC and type as last; border of dots.	CMYRNAIΩN Γ ΝΕ- ΠΚ·ΕΠC·CΕ Ξ C Τ·Υ· in two lines around from l. to r. Figure of Roma, helm- ed and richly draped, seated l. on stool by side of which, round shield; leans with l. hand on sceptre; in extended r. hand, temple; border of dots.
8323 289.6	Æ ↓	85.8 5.56	.88 22.5		
8324 289.7	Æ ↓	90.7 5.88	.94 24	↳ in circular countermark over forehead.	Similar, but no letters of in- scription below, the second line running CΕΞ CΤ οΥ
8325	Æ ↓	100.1 6.49	.92 23.5		CMYRNAIΩN·Γ· ΝΕΠ- ΕΠΙ around from l. to r., CΕ ΙCΤΟΥ in ex., Π·Α to l., VP to l., in front of head.
[B.M. Cat. Ionia, p. 299, 467-9]					
8326	Æ ↓	112.2 7.27	1.08 27.5	The same type and inscrip- tion.	CMYRNAI[ΩN Γ] ΝΕ- Ω·ΕΠ·Μ· Α ΥΡ (?) a- round from l. to r. ¹ , CΕ ΙC ΤΟΥ to l., above, and between two Nemeses, face to face, each plucking at dress with raised r. hands. In l. hand of figure on l., bridle, in that of the other figure, cubit-rule; plain ex. line; border of dots.
8327 289.8	Æ ↓	123.1 7.98	1.08 27.5	As last.	CMYRN·Γ·ΝΕ ΠΚ ΕΠC- ΜΑΥΡ around from l., CΕΞ CΤΟΥ· to l. and in ex. As last, a wheel at the feet of the figure on the r.
[B.M. Cat. Ionia, p. 298, 465-6]					
8328 289.9	Æ ↓	152.3 9.87	1.08 27.5	ΑΥΤ·Κ·Π·ΛΙΚΙΝ·ΓΑΛ- ΛΙΗΝΟC around from l. Same type.	CMYRNAIΩN·Γ·ΝΕ Π ΚΟΕΠ C·ΜΑΥΡ CΕΞ Τ ΟΥ in two lines around from l. The Amazon Smyrna

¹ The last four letters very obscure, but apparently no C after ΕΠ.

Number Plate	Metal Axis	Weight	Size	Obverse	Reverse
8329 289.10	Æ ↓	389.3 25.23	1.4 35.5	Same inscription (?) and type.	<p>in short chiton, turreted, standing l.; on extended r. hand, tetrastyle temple; in l. hand, shield, bipennis and chlamys; border of dots.</p> <p>[B.M. Cat. Ionia, p. 298, 459-62]</p> <p>CMYRNAINON ΓΝΕΩ- ΚΟΡ. around from l., ΕΠΙΣΜΑΥΡΣΕ ΞΕΤΟΝ in two lines below. Vessel sailing r.¹; border of dots.</p> <p>[Hirsch Catalogue, XXI. No. 2992]</p>
<p>ALLIANCE COINS of Smyrna and</p> <ol style="list-style-type: none"> 1. Κοινόν of the Province of Asia 2. Athens 3. Cyzicus 4. Lacedaemon 5. Nicomedeia 6. Pergamum 7. Perinthus 8. Ephesus. See No. 8136, above 9. Laodiceia. See No. 8837, below <p>1. Κοινόν OF PROVINCE OF ASIA</p> <p>Gordianus Pius</p>					
8330 289.11	Æ ↓	292.3 18.94	1.48 37.5	<p>ΑΥ·ΚΑΙ·ΜΑΝΤ·ΓΟΡ· ΔΙΑΝΟC around from l. Draped bust of Gordian, r., laureate; border of dots.</p>	<p>·ΑCΙΑ·ΟΜΟ ΝΟΙ· CΜ- A VPNA around from l., ΕΠΙC·ΠΟΛΛΙ ΑΝΟΝ· in two lines in ex. On the l., Asia standing r., turreted and in long chiton, leaning with l. hand on sceptre and with r. hand pouring liba- tion from patera over blazing altar; facing her, r., body full-face, the Amazon Smyr- na, turreted and wearing short chiton; in her r. hand, tetrastyle temple; bipennis, shield and chlamys in l. hand; plain ex. line; border of dots.</p>

¹ This type occurs on coins of Smyrna under Caracalla. See B.M. Cat. Ionia, p. 289, 412.

Number Plate	Metal Axis	Weight	Size	Obverse	Reverse
8331	Æ ↓	389.3 25.23	1.38 35		
				[Mionnet, III. p. 249, 1407; Hirsch Catalogue, XIII. No. 3802]	
				2. SMYRNA and ATHENS	
				Commodus	
8332 289.12	Æ ↓	388.1 25.15	1.34 34	AVK[ΑΙΛ]AVP· Κ·Μ· Μ·Δ·C around from l. Draped bust of Commodus, r., laureate; border of dots.	[CΤΡΑΤΗΡΑΚΛ] ΕΙ- ΔΟΥΟ ΜΟΑΘ[ΗΝΑΙ] around from l., CMVP- ΝΑΙ ΩΝ in two lines be- low. To l., Athene, helmed and in long chiton, resting on lance, standing r. in front of Cybele seated l., holding patera in extended r. hand and resting with l. hand on tympanum; plain ex. line; border of dots.
				[B.M. Cat. Ionia, p. 302, 484]	
				3. SMYRNA and CYZICUS	
				Gordianus Pius	
8333 289.13	Æ ↓	240.3 15.57	1.2 30.5	AV· ΚΑΙ· Μ· ΑΝΤ· Γ· ΟΡ· ΔΙΑΝΟC around from l. Draped bust of Gordian, r., laureate; border of dots.	CMYRNA to l., ΙΩΝ ·ΟΜΟΝ· ΟΙ above, Α ΚΥΖΙΚΗ to r., ΝΩΝ ΕΠΠΩΛΛΙ in ex. ΑΝΟΝ· To l., turreted figure of Ama- zon Smyrna in short chiton and with bipennis over l. shoulder standing l. in front of turreted figure of Tyche of Cyzicus who stands l., rests with l. hand on sceptre and is clad in long chiton; r. hands of the two figures clasped; plain ex. line; bor- der of dots.
				[Hirsch Catalogue, XXI. No. 2996]	

Number Plate	Metal Axis	Weight	Size	Obverse	Reverse
8334 290.1	Æ	325.6 21.1	1.34 34	<p>4. SMYRNA and LACEDAEMON</p> <p style="text-align: center;">Commodus</p> <p>•AV•KAIMAY KOM- MOΔOC around from l. Draped bust of Commodus, r., laureate; border of dots.</p> <p>CMYPA [KE] ΔAIO MOCT P•AI around from l., ΗΡΑΚΛΕΙΔΟΥ in two lines in ex. To l., Ares (?) facing, head r., helmed and in short chiton, holding branch in r. hand and lean- ing with l. hand on spear; he stands in front of figure of Cybele, seated l. as in No. 8332; plain ex. line; border of dots.</p> <p>[Mionnet, vi. Supp., p. 349, 1733]</p> <p style="text-align: center;"><i>Uncertain alliance coin with the types of No. 8334.</i></p>	
8335	Æ ↓	286.7 18.58	1.3 33	<p>]IM•A VPKO[MMO]- ΔOC around from l. and type as last.</p> <p>]•OMO•CMY[, the extant letters¹ above and to r., •AI• ΗΡΑΚΛΕΙΔΟΥ in two lines in ex. Type as in last.</p> <p>5. SMYRNA and NICOMEDEIA</p> <p style="text-align: center;">Crispina</p> <p>CEBACTH KPICTINA around from l. Draped bust of Crispina, r.; border of dots.</p> <p>OMO•CMVP•NEIKO- M•CT PM•CEΛΛIOV around from l. Demeter standing l., richly draped, holding two ears of corn in r. hand and resting with l. hand on long torch; short plain ex. line; border of dots.</p> <p>[B.M. Cat. Ionia, p. 304, 496-8]</p>	
8336 290.2	Æ ↓	175.6 11.38	1 25.5	<p>6. SMYRNA and PERGAMUM</p> <p style="text-align: center;">Caracalla</p> <p>AYKMAVP ANT[Ω- NEINOC] around from l. Draped bust of Caracalla, r., laureate.</p> <p>ΠΕΡΓΑ ΜΗΝΩΝ CM- OMO NOI A YPAION to l., above and in centre, and to r.,</p>	
8337 290.3	Æ ↓	288.9 18.72	1.3 33	<p>¹ There are traces of the letters of the first name which seems, on the whole, to have been either Lacedaemon or Laodiceia, preferably the former on account of the type. The clearest marks, however, are at the beginning and might be M rather than ΛA. In any case the name of Smyrna stands second on this piece.</p>	

Number Plate	Metal Axis	Weight	Size	Obverse	Reverse
					<p>•Ε•CΓΕΜΙΝΟΥ in ex.¹ To l., Asklepios standing r., facing Cybele seated l. holding patera and resting l. arm on tympanum; Asklepios holds snake-entwined staff in r. hand; plain ex. line; border of dots.</p> <p>[B.M. Cat. Ionia, p. 306, 507]</p>
8338 290.4	Æ ↓	188.7 12.23	1.18 30	The same type and inscription.	<p>Σ ΜΥΡΝΑ ΟΜΟ ΙΩΝ ΝΟ ΙΑ ΠΕΡΓΑΜΗ to l., above, ΝΩΝ and to r., ΕΠΓΕΜΙΝΟΥ in two lines in ex. Turreted figures of the Amazon Smyrna in short chiton and of the Tyche of Pergamum in long chiton, facing; Smyrna walks r., carrying bipennis over l. shoulder, the Tyche stands l., resting with l. hand on long sceptre; r. hands of the figures clasped; at Smyrna's feet, prow of vessel, r.; plain ex. line; border of dots.</p> <p>[B.M. Cat. Ionia, p. 305, 502]</p>
8339 290.5	Æ ↓	318.2 20.62	1.26 32	Similar, traces only of inscription.	<p>ΣΜΥΡΝΑΙΠΟΜΟΝΟΙΑΠ Ν ΕΡΓΑΜΗΝΩ to l., above, and to r., ΕΠΣΤΡΓΕ ΜΙΝΟΥ in two lines in ex. Asklepios standing r. with snake-entwined staff between two Nemeses, facing, each plucking chiton at breast with r. hand; the one on the r. holds cubit-rule in l. hand, the other a bridle; plain ex. line; border of dots.</p> <p>[B.M. Cat. Ionia, p. 306, 506]</p>
				<p>¹ Some of the letters in the ex. badly struck so that ΕΜ resembles ΛΝ</p>	

Number Plate	Metal Axis	Weight	Size	Obverse	Reverse
8340 290.6	Æ 7	407.2 26.39	1.48 37.5	<p>7. SMYRNA AND PERINTHUS¹ Gordianus Pius ΑΥΤΚΜΑΝΤ ΓΟ ΡΔΙ- ΑΝΟC ΑΥΓ around from l. Draped bust of Gordian, r., laureate; border of dots.</p> <p>ΠΕΡΙΝΘΙΩΝ ΔΙC- ΝΕΩΚΟΡΩΝ around from l., ΟΜ ΟΝΟΙΑ (letters very faint) in three lines in centre, [C]MVP- ΝΑΙΩ[N] in ex. Tyche of Perinthus (?) on l. facing Amazon Smyrna (?); the first figure has a wheel at her feet, the other appears to hold shield on l. arm; they clasp r. hands over a lit altar; plain ex. line; bor- der of dots.</p> <p>[Cp. Mionnet, III. p. 250, 1415]</p> <p><i>For an alliance coin with Ephesus see No. 8136, above.</i></p> <p><i>For an alliance coin with Laodiceia see No. 8837, below.</i></p> <p>TEOS² <i>The coinage closely resembles, except in weight, that of Abdera whither the majority of the inhabitants of Teos migrated in 544 B.C. rather than submit to the Persians.</i></p> <p>SILVER Aeginetic Standard <i>Before circa 544 B.C.</i> Drachm</p> <p>Griffin with curved wing Rough incuse square. seated r., jaws open, r. fore- leg raised.</p> <p>[Babelon, <i>Traité</i>, Pl. XIII. 2]</p> <p><i>Circa 544-450 B.C.</i></p> <p>Similar type, the l. foreleg Quadripartite incuse square. raised; both wings visible.</p> <p>¹ This coin was probably struck at Perinthus, as the name of that town comes first and on both sides of the coin there are the small holes in the centre which are characteristic of the Imperial bronze coins of Perinthus and other towns of the Propontis and Danubian district. ² See Babelon, <i>Traité</i>, Part II. Vol. I. p. 311, and for a possible electrum coinage of Teos see above, <i>PROCAEA</i>, note 1.</p>	
8341 290.9	AR	90.4 5.86	.6 15.5	<p>Griffin with curved wing Rough incuse square. seated r., jaws open, r. fore- leg raised.</p> <p>[Babelon, <i>Traité</i>, Pl. XIII. 2]</p> <p><i>Circa 544-450 B.C.</i></p> <p>Similar type, the l. foreleg Quadripartite incuse square. raised; both wings visible.</p> <p>¹ This coin was probably struck at Perinthus, as the name of that town comes first and on both sides of the coin there are the small holes in the centre which are characteristic of the Imperial bronze coins of Perinthus and other towns of the Propontis and Danubian district. ² See Babelon, <i>Traité</i>, Part II. Vol. I. p. 311, and for a possible electrum coinage of Teos see above, <i>PROCAEA</i>, note 1.</p>	

Number Plate	Metal Axis	Weight	Size	Obverse	Reverse
Staters					
8342 ¹ 290.7	AR	180.1 11.67	1.06 27	T below raised leg; club below body. [Babelon, <i>Traité</i> , Pl. CLIV. 8] ²	Broad dividing bands; in each quarter, a linear square with roughened surface.
8343 290.8	AR	185.5 12.02	.8 20.5	M to l., AΞ (?) below body; to r., below raised leg, stag's head, downwards. [Cp. Mionnet, vi. Supp., p. 374, 1876] ³	Surface of quarters roughened.
Quarter-Drachm					
8344 290.10	AR	19.3 1.25	.4 10.5	Only one wing visible. [Babelon, <i>Traité</i> , Part II. Vol. II. p. 1127, 1950-2]	Surface of quarters roughened.
Obol					
8345 290.11	AR	17.3 1.12	.38 10	Second wing visible; uncertain symbol below raised leg. [Babelon, <i>Traité</i> , Part II. Vol. II. p. 1127, 1953]	
<i>Circa 450-400 B.C.</i>					
Stater					
8346 290.14	AR	183.2 11.87	.94 24	Similar type, r., wings straight; THI below body; club and round crab-like object below raised leg; regular ex. space; border of dots.	Quadripartite incuse square, the dividing bands thick, the surfaces of the quarters rough.
Quarter-Drachm					
8347 290.12	AR	19.3 1.25	.5 13	Similar type, wings curved; to r., T above small head, r., the features obliterated; plain ex. line; border of dots. [Babelon, <i>Traité</i> , Pl. CLIII. 30]	Quadripartite incuse square, the quarters granulated.
<i>Circa 394-300 B.C.</i>					
Rhodian Standard					
Drachms					
8348 290.15	AR ↓	54.8 3.55	.62 16	Griffin with pointed wing seated r., l. foreleg raised; below, ear of corn.	THIΩN ΑΓ ΝΩΝ on the broad dividing bands of a quadri-
¹ Benson Sale Catalogue, Sotheby, 1909, No. 692. ² Babelon would date this piece after <i>circa</i> 390 B.C. See <i>Traité</i> , Part II. Vol. II. pp. 1122-7. ³ "ΣΑΙ et tête de sanglier." The M of No. 8343 is perhaps to be read around as Ξ					

Number Plate	Metal Axis	Weight	Size	Obverse	Reverse
					partite incuse square, the quarters of which are regularly granulated. [Babelon, <i>Traité</i> , Pl. CLIV. 11]
					(Nos. 8349-50 of late style, perhaps after 300 B.C.)
					Drachm
8349 290.16	AR ↑	54 3.5	.6 15.5	Griffin, with pointed wing, seated r., l. foreleg raised.	THI above cantharus, APIΣ TΩN to l. and r. of stem ¹ .
					[Cp. B.M. Cat. Ionia, p. 313, 29]
					Triobol
8350 290.13	AR ↑	1.41	.46 12	As last.	THI above cantharus, ΔΙΟΓΕ ΝΗΞ to l. and r. of stem.
					[B.M. Cat. Ionia, p. 313, 27]
					BRONZE
					<i>Second or First Century B.C.</i>
8351 291.1	Æ ↑	146.9 9.52	.8 20.5	Hind-quarters of griffin with pointed wing l., type badly centred and partly off flan.	THIΩN to r., inwards. ΚΑΛΛΙΚΛ[ΗΣ] to l., outwards. Lyre.
					[Cp. B.M. Cat. Ionia, p. 315, 40-42]
					<i>Imperial Coinage</i>
					Crispina
8352 291.2	Æ ↓	124.8 8.09	.94 24	CEBACTH KPICTINA around from l. Draped bust of Crispina, r.; border of dots.	CTPKPITΩNOC [A]C- KΛHTH IΩN around from r., inwards. Tyche standing l. wearing modius; rudder in r. hand; cornucopiae in l. hand and body of figure largely obliterated.
					[B.M. Cat. Ionia, p. 320, 80]
					¹ If APIΣTΩNA[Ξ] as B.M. Cat. Ionia, p. 313, 29, there was never room on the flan for the last two letters. In this specimen the last bar of the N fails for lack of room.

Number Plate	Metal Axis	Weight	Size	Obverse	Reverse
ISLANDS OF IONIA CHIOS <i>The coinage of this important island appears to go back to the seventh century B.C. and lasts almost uninterrupted until the third century A.D.¹ The earliest issues of electrum and silver are not here represented.</i> SILVER Chian Standard Didrachms 575-545 B.C.					
8353 291.3	Æ	119.6 7.75	.66 17	Sphinx of archaic style seated l., r. foreleg raised; curved wing; below body, cock's head, l.; short ex. line of close, fine dots; border of larger, wide-spaced dots; head of Sphinx and lotus-flower held in raised paw off flan.	Quadripartite incuse square, the surfaces uneven.
[Mavrogordato, p. 31, 9]					
<i>Circa 545-500 B.C.</i>					
8354 291.4	Æ	120.3 7.8	.64 16.5	Sphinx with curved wing seated l.; in field to l., amphora; thick ex. line. Olive-wreath border (?).	Quadripartite incuse square, the surfaces irregular, the quarterings deep.
8355 291.5	Æ	120.8 7.83	.7 18		
8356 291.6	Æ	119.3 7.73	.58 15		
[Mavrogordato, p. 40, 18]					
				Similar, but with the curved part of the wing more spread; thin ex. line.	The same as before.
8357 291.7	Æ	119.6 7.75	.72 18.5		
[Cp. Mavrogordato, p. 40, 19]					
8358 291.8	Æ	122.8 7.96	.68 17.5	Amphora off flan.	
¹ See the detailed treatise <i>A Chronological Arrangement of the Coins of Chios</i> by J. Mavrogordato, Oxford, 1918 (reprinted from <i>Num. Chron.</i> , Fourth Series, Vols. xv-xviii). His arrangement is here followed except that, for convenience, the later bronze coins are grouped according to the reverse type. See also the American Numismatic Society's monograph by Miss A. Baldwin, <i>The Electrum and Silver Coins of Chios</i> , New York, 1915.					

Number Plate	Metal Axis	Weight	Size	Obverse	Reverse
8359 291.9	AR	120.3 7.8	.8 20.5		Shallower quarterings.
8360 291.10	AR	122.4 7.93	.62 16		As last.
478-431 B.C.					
8361 291.11	AR	121.1 7.85	.64 16.5	Similar type, 1., with curved wing; in front, amphora, larger than in the preceding coins and standing on same level as the Sphinx; above it, bunch of grapes on stalk; plain ex. line; small type, the whole on raised shield.	The same as before.
8362 291.12	AR	119.9 7.77	.68 17.5		
[Mavrogordato, p. 60, 26]					
Circa 431-412 B.C.					
Drachms					
8363 291.13	AR	56 3.63	.56 14.5	Similar type, on circular shield; grapes not visible.	Quadripartite incuse square, the surfaces granulated.
[Mavrogordato, p. 74, 39 a]					
8364	AR	50.7 3.29	.6 15.5	Similar, but not on shield; grapes above amphora; to r., below wing, H	Small quadripartite incuse square, the dividing bands broad.
[Mavrogordato, p. 75, 42 a]					
8365 291.14	AR	55.7 3.61	.54 14	Similar type, of exceptional style; grapes probable; plain ex. line.	Shallow quadripartite incuse square, surfaces granulated, dividing bands small.
[Cp. Mavrogordato, Pl. III. 18 and Pl. IV. 1]					
412-334 B.C.					
Drachm					
8366 291.15	AR ←	54 3.5	.62 16	Similar type on circular shield and with grapes above amphora.	Incuse square divided by broad bands, the surfaces of the quarters roughly granulated; the lines of the horizontal band carried right across the coin and thereon, ΣΩΣΤΡΑ[ΤοΣ]
[Mavrogordato, p. 101]					

Number Plate	Metal Axis	Weight	Size	Obverse	Reverse
Tétradrachm					
8367 291.16	AR ↑	205.1 13.29	.82 21	Sphinx with conventional curved wing, seated l.; to l., long amphora above which, bunch of grapes.	Striated incuse square, the lines vertical, quartered by broad bands forming a cross; on one band, ΗΡΙΔΑΝ[οξ] [Mavrogordato, p. 102]
Drachm					
8368 291.17	AR ←	50.7 3.29	.54 14	As last.	Similar, but lines horizontal and name ΣΚΥΜΝΟΣ [Mavrogordato, p. 103]
<i>After circa 250 B.C.</i>					
Attic Standard					
Drachms					
8369 291.18	AR ↑	56.5 3.66	.68 17.5	Sphinx with curved wing, seated l.; to l., bunch of grapes; dotted ex. line and border. Very fine dots.	Amphora between magistrate's name to r., inwards, and ΧΙΟΣ to l., outwards; border of dots. ΗΡΙΔΑΝοξ Very fine dots. [Mavrogordato, p. 133]
8370 291.19	AR ↑	52.3 3.39	.7 18		ΔΕΡΚΥΛΟΣ To l., cornucopiae. [Mavrogordato, p. 162]
8371 291.20	AR ↑	60.8 3.94	.74 19	Ex. line plain.	ΦΑΝΗΣ Olive-wreath instead of border of dots. [Mavrogordato, p. 216] ¹
<i>(Nos. 8372-4 of markedly inferior style)</i>					
8372 291.21	AR ↑	49.5 3.21	.76 19.5		ΑΠΕΛΛΗΣ to l., inwards, ΧΙ[οΣ] to r., outwards; to r., caduceus. [Mavrogordato, p. 162]
8373	AR ↓	41.3 2.68	.82 21	(Coin much worn, and holed.)	ΑΡΤΕΜΙΔα Ροξ
8374 291.22	AR ↑	57.2 3.71	.8 20.5	Below grapes, prow of vessel, l.	ΜΗΤΡοΔΩ [Cp. Mavrogordato, p. 163]
<p>¹ Initial Φ rather coarsely cut, but not • • as given by Mavrogordato.</p>					

Number Plate	Metal Axis	Weight	Size	Obverse	Reverse
BRONZE					
<i>The Second Century B.C.</i>					
8375	Æ ↑	48.9 3.17	.74 19	Sphinx seated r.; plain ex. line. To r., ear of corn on stalk with leaf.	Amphora between XIOΣ to l., outwards, and magistrate's name to r., inwards. [IK]EΣIOΣ To l., bunch of grapes, which make break in XI OΣ [Mavrogordato, p. 154]
8376 29I.23	Æ ↖	77.3 5.01	.7 18	To r., bunch of grapes.	ΚΗΦΙΣΙΑΔ[ΗΣ] Race-torch, breaking XI OΣ
8377 29I.24	Æ ↑	62.1 4.02	.72 18.5	To r., obliterating head of Sphinx, tripod in circular countermark.	ΚΗΦΙΣΙΑΔΗ[Σ] To l., rough-shaped tripod and ear of corn on stalk with leaf, the ear partly obliterated. (? Restruck over obverse type resembling No. 8375 with corn-ear symbol.) [Mavrogordato, p. 154]
8378 29I.25	Æ ↑	49.7 3.22	.66 17	To r., club; below body, Γ	ΜΕΝΕΞΘΕΥ[Σ] Rudder, breaking XI OΣ [Mavrogordato, p. 156]
8379 29I.26	Æ ↑	40.9 2.65	.56 14.5	Seated on winged caduceus; l. foreleg raised, holding bunch of grapes in paw.	ΑΠΕΛΛΗΣ Wreath-border. [Mavrogordato, p. 165]
8380 29I.27	Æ ↑	35.1 2.27	.54 14	The same, but raised leg off flan.	[E]ΥΣΕΝΟΣ Wreath-border.
8381	Æ ↑	37.1 2.4	.56 14.5	L. foreleg raised, holding grapes; seated on club.	As last. [Mavrogordato, p. 166]
8382	Æ ↖	54.4 3.53	.66 17	To r., club, vertical.	ΚΑΥΚΑΣ Rudder, breaking XI OΣ [Mavrogordato, p. 156]
8383 29I.28	Æ ↖	61.7 4	.66 17	To r., large ear of corn on stem with leaf.	ΘΕΡΣΗΣ Bunch of grapes, breaking XI OΣ [Mavrogordato, p. 154]
<i>Imperial Times</i>					
8384 29I.29	Æ ←	40.9 2.65	.74 19	Sphinx seated l.; border of dots.	ACME NOC in two lines to r., inwards; XIOC to l., outwards. Amphora. [Mavrogordato, p. 222]

Number Plate	Metal Axis	Weight	Size	Obverse	Reverse
8385 292.1	Æ ↓	179 11.6	1.14 29	Obol	
				O BO Λ OC around from ex. to r., outwards. Sphinx seated r., r. foreleg raised; below it, prow of vessel, r.; plain ex. line; border of dots.	Χ Ι Ω Ν to l. and r. of naked male figure standing facing, laureate (? Apollo); garment round lower l. arm and staff carried in l. hand; border of dots.
				[Mavrogordato, p. 283]	
8386 292.2	Æ ↓	157.4 10.2	1.06 27	2 Assaria	
				ΔΥΟ ACC AP IA in ex. and around from l. Sphinx seated l., r. foreleg raised; to l., prow of vessel, l.; plain ex. line; border of dots.	ΕΠΙ ΑΡΧ ΠΡ ΕΙΜΟΝ-ΔΙC around from l. to r., Χ Ι Ω Ν to l. and r. of type as last, head turned towards l.; at his feet, flowering branch (?) ¹ ; plain ex. line; border of dots.
				[Mavrogordato, p. 300, 123]	
8387 292.3	Æ ↓	268.3 17.39	1.26 32	3 Assaria	
				ΤΡΙΑ ACC AP IA , type and symbol as last, but l. foreleg raised.	ΕΠΙ ΑΡΧ ΠΡΕΙΜΟΝ-ΔΙC around from l. to r., ΧΙΩΝ in ex. Apollo and Dionysos standing facing, Apollo on the l. with patera in r. hand, garment or bow in l. hand; Dionysos holds thyrsos in l. hand, cantharus in r. hand; between them, a flaming altar; in field above, crescent; plain ex. line; border of dots.
				[Mavrogordato, p. 300, 122]	
8388 292.4	Æ ↓	101.8 6.6	1.06 27	ΤΡΙΑ ACC AP IA in ex., and around from l. Sphinx seated r., r. foreleg raised; star in ex., to r.; plain ex. line; border of dots.	
				[Mavrogordato, p. 314, 134]	
8389 292.5	Æ ↑	127.3 8.25	1.16 29.5	AC T PIA around from l., ΧΙΩΝ in ex. Sphinx seated l., r. foreleg raised over prow; plain ex. line; border of dots.	
				ΕΠΙ ΑΡ ΧΕΙ [Ρ] ΗΝ around same group, perhaps ΧΙΩΝ in ex.; plain ex. line; border of dots.	
				[Mavrogordato, p. 310, 125]	
				¹ Described as a helmet usually.	

Number Plate	Metal Axis	Weight	Size	Obverse	Reverse
8390 292.10	Æ ↓	86.2 5.59	.8 20.5	Assarion	
				XI Π N around Sphinx as last; to l., prow of vessel, l.; border of dots.	ACCA PION around from l. Amphora with loops on each side at foot; to l. and to r., a star; border of dots.
				[Cp. Mavrogordato, p. 285, 1097, and p. 297, 115 a]	
8391 292.6	Æ ↓	95.6 6.19	1.08 27.5	3 Assaria	
				ΤΡΙΑ ACC AP IA in ex. and around from l. Sphinx seated r., r. foreleg raised; below it, prow of vessel, r.; plain ex. line; border of dots.	ΕΠ·ΑΡΧ·ΑΥΡΧΡΥ Co-ΓοNoV·ΧΙΠΝ around from l. Amphora between two ears of corn, a star above each ear; border of dots.
				[Mavrogordato, p. 313, 132 a] ¹	
8392 292.8	Æ ↑	123.3 7.99	.96 24.5	1½ Assaria	
				XI Ω N around from l. to r. Similar to last, the raised paw resting on amphora; plain ex. line; in ex., club, l.; border of dots.	A CCAP IONH MY CY around from l. to r. Two crossed thyrsi; stars to l. and r.; all within vine-wreath, with a bunch of grapes separating the first and last letters of the inscription.
				[Mavrogordato, p. 287, 1107]	
8393 292.11	Æ ↑	52.9 3.43	.8 20.5	3 Assaria	
				Similar, with the last letter in the ex. and the amphora falling over.	ACCAP IONH MV CV around from r., the last two letters in a second line in the quartering to l. The same type, the bunch of grapes above; star in the quartering to r.; border of dots.
				[Mavrogordato, p. 315, 136 a]	
8394 292.7	Æ ↓	108.6 7.04	1.18 30	3 Assaria	
				ΤΡΙΑ AC [C] API A in ex. and around from l. Sphinx seated l., l. foreleg raised over prow of vessel, l.; plain ex. line; border of dots.	X I Ω N to l. and r. of amphora; all within laurel-wreath; poppies springing from foot of amphora.
				[Mavrogordato, p. 311, 127 a]	
8395 292.12	Æ ↑	85.3 5.53	.92 23.5	2 Assaria	
				ΔVΩ ACAP I A in ex. and around from l. Sphinx seated r., head turned back, r. foreleg raised over prow of vessel, r.; plain ex. line; border of dots.	X I Ω N to l. and r. of fluted amphora with spread foot; stars to l. and r. below; dots to r. and l. of the handles; border of dots.
				[Mavrogordato, p. 319, 146]	
				¹ Pl. IX. 11. The weight, however, is wrongly given as 7 grammes.	

Number Plate	Metal Axis	Weight	Size	Obverse	Reverse
ICARIA					
<i>An island west of Samos. Bronze coins of the third century B.C. were struck by the principal town, Oenoe, in her own name.</i>					
OENOE					
BRONZE					
<i>Third Century B.C.</i>					
8396 292.13	Æ ↓	83.6 5.42	.74 19	Head of Dionysos, r., wreathed with ivy.	∘INAIΩN below bunch of grapes.
8397 292.14	Æ ↓	71.4 4.63	.76 19.5		
[B.M. Cat. Ionia, p. 347, 2]					
SAMOS					
<i>A number of uninscribed electrum and silver coins of the sixth century B.C. are ascribed to Samos, either on account of their provenance or because the types seem to connect them with other coins of that island.</i>					
ELECTRUM					
Euboic-Attic Standard					
Hecte					
8398 292.9	El.	43.6 2.83	.42 11	Eagle, l., wings closed, standing on or devouring hare.	Incuse square, surface irregular.
[Babelon, <i>Traité</i> , Pl. IX. 8 ¹ ; B.M. Cat. Ionia, Pl. II. 17]					
SILVER					
<i>Before circa 494 B.C.²</i>					
Samian Standard					
Drachms					
8399 292.15	Æ ←	51.8 3.36	.5 13	Forepart of winged boar, flying l.	Lion's scalp, facing, within border of dots in deep incuse square.
<p>¹ Coins of this description occur in a find made in Samos in 1894.</p> <p>² The coins with a winged boar for obverse type are assigned by Babelon to Clazomenae. See <i>Traité</i>, Part II. Vol. II. pp. 1143-6. The reverse types of the coins there described (1979-90) are the types of such places as Miletus, Samos, Parium and Lampsacus, and Babelon considered that they point to an alliance between these towns. His No. 1979 reads ΚΑΑ (reverse type, head of ram) and he assigns the whole group to Clazomense. He considered the standard to be Attic, somewhat reduced. Cp. Gardner, <i>History of Ancient Coinage</i>, p. 258, and p. 100 where the earlier series of Clazomenae with the plain incuse square reverse is assigned to the period of the Ionian revolt.</p> <p>As the drachms described above are exactly the right weight for drachms of the Samian standard, and since the form of the dotted</p>					

Number Plate	Metal Axis	Weight	Size	Obverse	Reverse
8400 292.16	AR ↖	52 3.37	.5 13		
				[Babelon, <i>Traité</i> , Pl. CLV. 7]	
				Attic Diobol	
8401 292.17	AR ↑	22.8 1.48	.42 11	The same type as last.	Head of lion, l., jaws open; border of dots in deep in- cuse square.
				<i>The later Fifth Century B.C.</i> ¹	
				Chian Standard (?)	
				Diobol	
8402 292.18	AR ↘	19.7 1.28		The same type, r.	ΑΞ above head of lion, r., jaws open; deep incuse circle.
				[Babelon, <i>Traité</i> , Pl. CL. 28] ²	
				Trihemiobol	
8403 292.19	AR ↑	16.6 1.08		Head of lioness, l.	Head of ram, r., in dotted within deep incuse square.
				[Babelon, <i>Traité</i> , Pl. CL. 32]	
				Samian Standard	
				Tetradrachms	
				<i>Circa 494-480 B.C.</i>	
				<i>Compare No. 8404 with the coin of MESSANA, Vol. I. 2376</i>	
8404 293.1	AR ←	198.6 12.87	.8 20.5	Scalp of lion.	[Σ]Α and wheel above head and neck of bull, r.
				[Cp. Babelon, <i>Traité</i> , Part II. Vol. II. p. 1062, 1778]	
				<i>Circa 439-394 B.C.</i> ³	
				<i>The olive-branch on the reverse is an indication of the full subjection of Samos to Athens which Pericles brought to pass in 439 B.C. The Λ on the following coin may indicate the year 397 B.C. according to Babelon's account, or 412 B.C. following Head, Hist. Num.² p. 604.</i>	
8405 293.2	AR ↑	202.1 13.1	.92 23.5	Scalp of lion.	ΞΑ above forepart of bull r., r. foreleg bent; dotted
				within the incuse square occurs on admittedly Samian coins (B.M. Cat. Ionia, Pl. xxxiv. 8, 10) I retain these among the coins of Samos, where coins bearing the forepart of a winged boar for type and reading ΑΞ do occur (No. 8402, below, and B.M. Cat. Ionia, Pl. xxxv. 7). Moreover, on what grounds can the pieces figured in <i>Traité</i> , Pl. CL. 4-7, be assigned to Samos and those in Pl. CLV. 7-8 to Clazomenae?	
				¹ Assigned by Babelon to Samos <i>circa</i> 390-365 B.C. He gives the weight-standard as Rhodian.	
				² Cp. with Pl. CLV. 8 assigned to Clazomenae.	
				³ For different issues not here represented see Babelon's <i>Traité</i> , Part II. Vol. II. pp. 1067-1075.	

Number Plate	Metal Axis	Weight	Size	Obverse	Reverse
					line of truncation; to l., olive-branch; to r., Λ [Babelon, <i>Traité</i> , Part II. Vol. II. p. 1070, 1803]
				Attic Standard	
				Drachm	
8406 293.3	Æ ↓	62.8 4.07	.58 15	Scalp of lion.	Similar type, letters above doubtful; olive-branch to r., below; Α between legs. [Babelon, <i>Traité</i> , Pl. CL. 27]
				<i>Circa 390-365 B.C.</i>	
				Rhodian Standard	
				Tetradrachms	
				Scalp of lion.	Forepart of bull, r., garland- ed; dotted line of truncation, r. foreleg bent; to l., olive- branch; to r., below, ΞΑ; above, magistrate's name. ΗΓΗΞΙΑΝΑ(Ξ) ⊙ below bull; Ξ[Α]
8407 293.4	Æ ↓	227.6 14.75	.96 24.5		[Babelon, <i>Traité</i> , Pl. CLI. 7]
8408 293.5	Æ ↓	233.9 15.16	.94 24		[ΑΛΚΜΕΩΝ] [ΗΓ]ΜΟΝΕΩΞ (small letters). [Babelon, <i>Traité</i> , Pl. CLI. 9] ¹
				Hemidrachm	
8409 293.6	Æ ↓	23.7 1.54	.48 12.5	Scalp of lion.	The same type, the coin worn and details obscure. [Cp. Babelon, <i>Traité</i> , Part II. Vol. II. p. 1078, 1828]
				BRONZE	
				<i>The earliest bronze coins are assigned to the period following circa 394 B.C.</i>	
				Head of Hera, l., wearing stephane decorated with a ring pattern, necklace of pendants, and round ear- ring; hair waved and falling in thick plait down neck.	Scalp of lion; ΞΑ below.
8410 293.8	Æ ↓	49.4 3.2	.56 14.5		No letters.
8411	Æ ↑	39.6 2.57	.54 14		
8412	Æ ↓	34.5 2.24	.52 13.5		No letters on flan.

¹ Imhoof-Blumer, *Gr. Münz.* p. 661, 401.

Number Plate	Metal Axis	Weight	Size	Obverse	Reverse
8413 293.7	Æ ↑	23.7 1.54	.42 11		
8414	Æ →	23.4 1.52	.44 11.5		
8415	Æ →	32.5 2.11	.44 11.5		Tops of letters only on flan. [Babelon, <i>Traité</i> , Pl. CLI. 22-23] <i>Circa</i> 322-205 B.C. SILVER Rhodian Standard Drachms Scalp of lion.
8416 293.9	Æ ↑	95.8 6.21	.8 20.5		Forepart of bull, r., r. fore- leg raised; name of magis- trate above; traces of ΞΑ and olive-branch to r. below. [Π]ΕΙΣΙΣΤΡΑΤ[ΟΣ]
8417 293.10	Æ ↑	98.7 6.4	.78 20		[Mionnet, III. p. 281, 145] ΕΡΜΟΔΙΚΟΣ [B.M. Cat. Ionia, p. 365, 162-3] <i>Circa</i> 205-129 B.C. Cistophoric Standard Scalp of lion; border of dots.
8418 293.11	Æ ↑	72.2 4.68	.8 20.5		ΣΑΜΙΩΝ above forepart of bull, r., r. foreleg raised, an amphora below to l. and an olive-branch to r.
8419 293.12	Æ ↑	71.4 4.63	.74 19		Trihemidrachms [Cp. B.M. Cat. Ionia, p. 366, 174] Drachms
8420 293.13	Æ /	44.9 2.91	.74 19		Α below raised r. leg; corn ear in place of olive; border of dots. [B.M. Cat. Ionia, p. 367, 180-3]
8421 293.14	Æ ↑	42.1 2.73	.6 15.5		Amphora below raised leg and not to l.; olive or other symbol uncertain; border of dots. [Cp. B.M. Cat. Ionia, p. 366, 175-9]

Number Plate	Metal Axis	Weight	Size	Obverse	Reverse
Tetrobol (?)					
8422 293.15	Æ ↓	35.2 2.28	.62 16	Head of Hera, l., hair adorned with stephane and plaited; three loose locks down neck; necklace with pendants; border of dots.	ΣΑΜΙΩΝ below prow of Samian galley, r., adorned with flags(?); above, trident.
[Cp. B.M. Cat. Ionia, p. 367, 184-5]					
BRONZE					
8423	Æ ↑	27.3 1.77	.58 15	Head of Hera, r., hair rolled and decorated with stephane; of poor style.	Scalp of lion. [ΣΑ]ΜΙΩΝ below.
8424 293.16	Æ ↑	27.6 1.79	.52 13.5		Traces of same inscription.
8425 293.17	Æ ↑	25.4 1.65	.48 12.5		No inscription (?).
[B.M. Cat. Ionia, p. 367, 186-192]					
8426 293.18	Æ ↑	21.6 1.4	.54 14	Head of Hera, three-quarter face to r.	ΣΑ above prow of vessel, r.; below, ΛΥΣΙΟ ¹
[Cp. B.M. Cat. Ionia, p. 368, 193]					
8427 293.19	Æ ↑	80.5 5.22	.7 18	Head of Hera, r., laureate, details obscure.	Peacock standing r. on caduceus, a sceptre behind; to l., Α ; to r., Δ (?); traces below of ΣΑΜΙΩΝ
[Cp. B.M. Cat. Ionia, p. 369, 206]					
<i>Imperial Coinage</i>					
(a) Without head or name of Emperor					
<i>Circa 20 B.C.—70 A.D.</i>					
8428 293.20	Æ ↑	47.5 3.08	.6 15.5	ΑΝΚΑΙΟC around to r., outwards. Ankaeos standing l., naked, chlamys over r. forearm, holding patera in r. hand and leaning with l. hand on sceptre; border of dots.	Peacock standing l. on caduceus as in last, with sceptre; traces of ΣΑΜΙΩΝ below; border of dots.
[B.M. Cat. Ionia, p. 370, 216]					
8429 293.21	Æ ↓	11.9 .77	.38 10	Prow of vessel, l.	ΣΑΜΙ below prow of vessel, r.; border of dots.
[B.M. Cat. Ionia, p. 368, 198]					
¹ Last letter perhaps Σ					

Number Plate	Metal Axis	Weight	Size	Obverse	Reverse
<i>(b) With heads of Emperors</i>					
Marcus Aurelius					
8430 293.22	Æ ✓	47.4 3.07	19 19	AVT M·AV ANTΩ- N[IN] ¹ OC around from l. Head of M. Aurelius, r., laureate; border of dots.	CAMIΩN to l., inwards. Cultus-statue of Samian Hera standing r.; border of dots.
[B.M. Cat. Ionia, p. 374, 240]					
Septimius Severus					
8431 293.23	Æ ↓	39.6 2.57	18 18]CEBHPOC around from l. to r., the extant letters to r. Head of S. Severus, r., laureate; border of dots.	CAM IΩN around from l. Cultus-statue of Samian Hera, facing, wearing high headdress and long robes, a patera, with a fillet attached, in each hand; peacocks at her feet to l. and r.; details of headdress, obscure; prob- ably a serpent around it; border of dots.
[B.M. Cat. Ionia, p. 376, 256]					
Caracalla					
8432 294.1	Æ ↓	324.4 21.02	1.44 36.5	MAVPHANTΩN EIN- OCΠE IOCAVΓ around from l. Draped bust of Caracalla, r., laureate; bor- der of dots.	CAMIΩN below tetra- style temple in which cultus- statue of Samian Hera; bor- der of dots.
[Cp. B.M. Cat. Ionia, p. 377, 261]					
8433 294.2	Æ ↓	389.5 25.24	1.42 36	Similar, but break in in- scription after Π; letters to r. almost obliterated.	CA [MI] ΩN to l., above, to r., and in ex. Horseman r., r. hand raised, riding down an enemy; plain ex. line; border of dots.
Gordianus Pius					
8434 294.3	Æ ↓	277.8 18	1.42 36	AVTKMANT ΓOPΔI- ANOC around from l. Draped bust of Gordian, r., laureate; border of dots.	CA MI ΩN around from l. to r. Figures of the Samian Hera and Nemesis in usual attitudes, details obscure through wear; plain ex. line; border of dots.
[B.M. Cat. Ionia, p. 381, 289]					
8435 294.4	Æ ↓	140.1 9.08	1.26 32	As last, but C for Γ	CAM I ΩN around from l. Tyche standing l. with rudder in r. hand, cornu- copiae in l. hand; border of dots.
[B.M. Cat. Ionia, p. 382, 296]					
<p>¹ Possibly [EIN]. The first letters are obscure but seem to be as printed.</p>					

Number Plate	Metal Axis	Weight	Size	Obverse	Reverse
8436 293.24	Æ ↓	58.3 3.78	.84 21.5	Philippus Junior	
				ΜΙΟΥ·ΦΙΛΙΠΠ·ΕΚΑΙ· ΕΑΡ around from l. Draped bust of Philip, r.; border of dots.	ΕΑΜ ΙΩΝ around from l. Tyche standing l. with rudder in r. hand, cornucopiae in l. hand; border of dots.
				[B.M. Cat. Ionia, p. 387, 329]	
8437 293.25	Æ ↓	57.2 3.71	.82 21	As last.	ΕΑ Μ ΙΩΝ around from l. Female figure in short chiton and high boots standing l.; palm in l. hand; wreath in r. hand; border of dots.
				[B.M. Cat. Ionia, p. 387, 331]	
8438 294.5	Æ ↓	288.6 18.7	1.34 34	Trajanus Decius	
				ΑΥΤ·Κ·Γ·Μ·Ε·ΚΥ· ΤΡΑΙΑΝΟΣ·ΔΕΚΙΟΣ around from l. Draped bust of Trajanus Decius, r., radiate; border of dots.	ΕΑΜ ΙΩ Ν around from l. Two draped and veiled female figures standing facing; the one on the l. raises her r. hand and holds the l. hand on the hip; the one on the r. holds a patera in her r. hand and carries a child with cornucopiae on her l. arm (Eirene with Ploutos (?)); plain ex. line; border of dots.
				[B.M. Cat. Ionia, p. 388, 337]	
8439 294.6	Æ ↓	150 9.72	1.04 26.5	Salonina	
				ΣΑΛΩΝΧΡΥΣ ΟΓΟ· ΝΗΣΕ around from l. Draped bust of Salonina, r.; border of dots.	ΣΑΜΙ Ω Ν around from l. Female figure in short chiton and high boots standing r. about to step off prow of vessel; shield on l. arm; head defaced but apparently turned l. in direction of raised r. hand with which she seems to beckon her comrades; border of dots.
				[Mionnet, vi. Supp., p. 432, 306]	

Number Plate	Metal Axis	Weight	Size	Obverse	Reverse
CARIA ALABANDA <i>The coinage starts circa 197 B.C., but the earlier issues are not here represented. The following coin probably dates after the declaration of the freedom of Caria by Rome in 168 B.C.</i> SILVER Rhodian Standard Tridrachm					
8440 294.7	Æ ↑	174.8 11.33	1.08 27.5	Head of Apollo, r., laureate; hair rolled, with loose tresses down neck.	ΑΛΑ ΒΑΝ ΔΕΩΝ (<i>sic</i>) to l. and r. above, and below Pegasos galloping r.; to r., Λ; all within laurel-wreath. [B.M. Cat. Caria, p. 2, 10]
BRONZE <i>Imperial Coinage</i> Caracalla					
8441 294.8	Æ ↑	149.2 9.67	1.06 27	ΑΥΚΜ : ΑΝΤΟΝΙΝΟC around from l. Draped bust of Caracalla, r., laureate; border of dots.	ΑΛΑΒ Α Ν Δ Ε Ω Ν around from l. Laurel-branch with three sprays, with fillets; border of dots. [B.M. Cat. Caria, p. 7, 40]
8442 294.9	Æ ↓	149.1 9.66	1.06 27	ΑΥΚΜΑΥ ΑΝΤΟΝΙΝΟC and similar type; circular countermark to r., in which head of Geta, r., with Γ; border of dots.	ΑΛΑΒ Α Ν Δ Ε Ω Ν around from l. Lyre. [B.M. Cat. Caria, p. 8, 43]
ALINDA BRONZE <i>Second Century B.C.</i>					
8443 295.1	Æ →	31.8 2.06	.48 12.5	Young male head, r., details obscure but apparently laureate, hair turned up in formal curl behind.	ΑΛΙΝ ΔΕΩΝ above and below bow in case, l.; all within oak-wreath. [B.M. Cat. Caria, p. 11, 9]
8444 295.2	Æ →	60.6 3.93	.66 17	Young male head, r., laureate.	Α ΛΙ Ν Δ Ε Ω Ν above and below winged thunderbolt; within laurel-wreath.
8445 295.3	Æ ←	52.1 3.38	.68 17.5	Similar, but of poor style.	ΑΛΙΝ Δ Ε Ω Ν above and below same type; last three letters obscure; laurel-wreath. [B.M. Cat. Caria, p. 10, 8]

Number Plate	Metal Axis	Weight	Size	Obverse	Reverse
8446 295.4	Æ ↑	63.6 4.12	.64 16.5	<i>Imperial Coinage</i> Augustus	
				Head of Augustus, r., details obscure; possible traces of CEB to r.; border of dots.	ΑΑΙΝ ΔΕΩΝ within laurel-wreath.
				[B.M. Cat. Caria, p. 11, 12]	
8447 295.5	Æ →	76.1 4.93	.74 19.	Nero	
				CEBACTO[C] ¹ around to r. Head of Nero, r.; border of dots.	ΑΑΙΝ ΔΕΩΝ above and below club and bow-case, crossed; all within oak-wreath.
				[B.M. Cat. Caria, p. 11, 13]	
ANTIOCH ad MAEANDRUM <i>Imperial Coinage.</i>					
(a) <i>Without head or name of Emperor</i> <i>Time of Septimius Severus</i>					
8448 295.6	Æ ↑	115.9 7.51	.9 23	ΔΗΜ ΟC around from l. Head of youthful Demos, r., laureate; border of dots.	ΑΝΤΙΟΧΕΩΝ around to l. and above, ΜΑΙΑΝΔΡ ΟC in two lines in ex. River-god Maeandros reclining l., holding reed in r. hand, cornucopiae in l.; l. arm resting on urn from which water flows; plain ex. line; traces of border of dots.
				[B.M. Cat. Caria, p. 16, 15]	
(b) <i>With name and head of Emperor</i> Commodus (?)					
8449 295.7	Æ ↑	183.3 11.88	1.16 29.5	ΑΥΤ[]ΜΟΔΟC ² around from l. Youthful draped bust of Commodus, r., laureate; border of dots.	As last.
8450 295.8	Æ ↑	331.2 21.46	1.34 34	Gallienus	
				ΑΥΚΠΟΓΑΛΛΙ ΗΝΟC around from l. Head of Gallienus, l., in crested helmet and with spear and shield. Barbarous.	ΑΝΤΙΟΧΕΩΝ around from above to r. River-god with attributes as before reclining l. on bridge over the Maeander; to l., the bridge gateway, on top of which a stork, r.
				[Mionnet, III. p. 320, 97]	
¹ First letter perhaps Σ shape. ² A very youthful bust and the inscription worn and defaced. Legible letters apparently as in text above.					

Number Plate	Metal Axis	Weight	Size	Obverse	Reverse
PLARASA and APHRODISIAS					
BRONZE					
<i>After 166 B.C.</i>					
8451 295.9	Æ ↑	24.8 1.61	.48 12.5	ΠΛΑΡΑ ΑΦΡΟ above and below double-axe.	Cuirass on trophy-stand, within small deep incuse square. [B.M. Cat. Caria, p. 25, 1]
8452 295.10	Æ ↑	24.2 1.57	.42 11	Winged bust of Eros, r.; border of dots.	ΠΛΑ to l., inwards, ΑΦΡΟ to r., outwards. Rose. [B.M. Cat. Caria, p. 25, 4]
<i>End of First Century B.C.</i>					
SILVER					
8453 295.11	AR ↑	57.1 3.7	.64 16.5	Veiled bust of Aphrodite, r., wearing stephane in hair; border of dots.	Π[ΛΑΡΑ]ΣΕΩΝΚΑΙ ΑΦΡΟΔΙΣΙΕΩΝ around from r. above, inwards, ΑΡ ΤΕ ΜΩΝ ΑΡΤΕ ΜΙΔΩ ΡΟΣ in six lines to l., ΣΗ ΝΩΝ in two lines to r. Eagle with closed wings standing l. on thunderbolt. [Cp. B.M. Cat. Caria, p. 26, 6-14]
BRONZE					
8454 295.12	Æ ↑	52.6 3.41	.76 19.5	Head of Aphrodite, r., wear- ing stephane; neck draped(?); border of dots.	ΠΛΑΡΑ to l., inwards, ΑΦΡΟΔΙ to r., outwards. Eagle with closed wings standing r. on thunderbolt; Λ or Μ shaped mark above head. [B.M. Cat. Caria, p. 28, 15]
APHRODISIAS					
<i>Imperial Coinage</i>					
<i>(a) Without head or name of Emperor</i>					
8455 295.13	Æ ↓	75.4 4.89	.82 21	Head of young Dionysos, r., hair wreathed with grapes; border of dots. (Holed.)	ΑΦΡΟΔΙΣΙΕΩΝ a- round from r. to l., inwards. Asklepios standing facing, head l., leaning with r. hand on serpent-entwined staff; border of dots. [B.M. Cat. Caria, p. 33, 50]
8456 295.14	Æ ↑	117.7 7.63	1.02 26	ΔΗΜΟΣ around to l. Head of youthful Demos, r., laureate; border of dots.	ΑΦΡΟΔΕΙΣΙΕΩΝ a- round from l. Three leafless branches of tree in a large pithos ¹ of which only the
<p>¹ This seems to be the correct description for this coin. The next has the more ordinary and different type.</p>					

Number Plate	Metal Axis	Weight	Size	Obverse	Reverse
8457	Æ ↓	143.3 9.29	1.04 26.5	ΙΕΡΑCV ΝΚΛΗΤοC around from l., and same type as last. Circular coun- termark, in which B , over neck.	neck, decorated with trellis- work pattern, is visible; bor- der of dots. Type and inscription as in last, but receptacle an oblong enclosure patterned as last.
[B.M. Cat. Caria, p. 35, 59]					
(b) <i>With head of Emperor</i>					
Augustus					
8458 295.16	Æ ↓	39.2 2.54	.6 15.5	CEBA CTOC around from l., outwards. Head of Augustus, r., laureate; bor- der of dots.	ΑΦΡοΔΙ C I ΕΩΝ CΩZ ΩΝ around from l. Double-axe, bound with fillet; border of dots.
[B.M. Cat. Caria, p. 39, 90]					
Caracalla					
8459	Æ ↙	331.1 21.45	1.38 35	Inscription obliterated; head of Caracalla, r., laureate, much worn down.	ΑΦΡοΔ [ΕΙC] ΙΕΩΝ around from l. to r., and in ex. Tetrastyle temple in which cultus-statue of Aph- rodite, the details obscure ¹ ; border of dots.
[Cp. B.M. Cat. Caria, p. 45, 120]					
Gallienus					
8460 295.17	Æ ↓	147.2 9.54	1.12 28.5	ΑΝΚΑΙΠοΛΙ ΓΑΛΛΙΗ- NoC around from l. Draped bust of Gallienus, r., laure- ate; border of dots.	ΑΦΡοΔ ΕΙCΙΕΩΝ a- round from l. Tyche stand- ing l., wearing high head- dress, a rudder in her r. hand and cornucopiae in l. hand; border of dots.
[B.M. Cat. Caria, p. 50, 145]					
APOLLONIA SALBACE					
BRONZE					
<i>Imperial Coinage</i>					
Augustus					
8461 295.15	Æ ↑	81.3 5.27	.76 19.5	ΣΕΒΑ ΣΤοΣ around be- below, outwards. Head of Augustus, r., hair in elabo- rate waves; border of dots.	ΑΠοΛΛΩ[ΝΙ] ΑΤΩΝ in two lines to r., inwards, ΚΑΛ ΛΙΠΠο[Σ]ΑΡΤΕ ΜΙΔΩΡο[Υ] to l., out- wards, the first word broken
<p>¹ Probably as in B.M. Cat. Caria, p. 45, 120, where the statue stands between small figure of priestess and an altar.</p>					

Number Plate	Metal Axis	Weight	Size	Obverse	Reverse
8462 295.18	Æ ↓	165.9 10.75	1.06 27	ΑΥΓΟΥΣΤΑ ΦΑΥΣ- ΤΕΙΝΑ around from l. Draped bust of Faustina, r.; border of dots.	by extended r. hand of fig- ure, the second in two lines. Apollo in long chiton stand- ing l., holding raven in r. hand, laurel-branch in l. hand; border of dots. [B.M. Cat. Caria, p. 56, 17]
				Faustina	
				ΑΥΓΟΥΣΤΑ ΦΑΥΣ- ΤΕΙΝΑ around from l. Draped bust of Faustina, r.; border of dots.	ΑΠΟΛΛΩΝΙΑ ΚΑΛ- ΛΙΠΠΟΥΣΤΡ or ΣΤΡΑ around from r., inwards. Tyche with rudder and cor- nucopiae as in No. 8460. [Imhoof-Blumer, <i>Monn. gr.</i> p. 306, 24]
				Caracalla	
8463 295.19	Æ ↓	110.9 7.19	.86 22	ΑΝΤΩΝΙΝΟ[C] ΑΥ- ΓΟΥΣΤΟC around from l. Head of Caracalla, r., lau- reate; border of dots.	ΑΠΟΛΛΩΝΙ ΑΤΩΝ around from l. The same type as last. [B.M. Cat. Caria, p. 58, 24]
				BARGYLIA	
				SILVER	
				<i>First Century B.C.</i>	
				Drachm	
8464 ¹ 295.20	Æ ↖	27.3 1.77	.56 14.5	Head of Artemis Kindyas, r., hair covered with veil of broad banded material tied with diadem; border of dots.	ΒΑΡΓΥ ΛΙΗΤΩΝ ² to r., inwards, and to l., out- wards. Stag standing r.; ear of corn on stalk, r., below; plain ex. line; border of dots. [Hirsch Catalogue, XIII. No. 3875]
				CAUNUS³	
				SILVER	
				<i>Sixth Century B.C.</i>	
				Persic Staters	
8465 296.1	Æ	169.2 10.96	.74 19	Forepart of lion, r., ⊙ in circular incuse on shoulder.	Incuse square divided by irregular broad band, the surfaces of the sunk parts uneven.
				¹ Hirsch Catalogue, XIII. No. 3875. ² Probably as printed, though the loops of Β are so narrow that the letter seems to be cut as Ι ³ Cp. Babelon, <i>Traité</i> , Pl. XIX. 15, 16, 18, 22 (uncertain of Caria), Head, <i>Hist. Num.</i> ² p. 612, and Benson Sale Catalogue, Sotheby, 1909, No. 706.	

Number Plate	Metal Axis	Weight	Size	Obverse	Reverse
8466 296.2	Æ	166.7 10.8	.72 18.5	Similar type, l., with  on shoulder.	Similar, but with regular dividing band.
<i>(The following coin may belong to a different series)¹</i>					
8467 296.3	Æ	170.7 11.06	.78 20	Similar type, r., style less detailed and later; no mark on shoulder	Two incuse oblongs, the surfaces uneven.
<p>CERAMUS SILVER After 166 B.C. Rhodian Standard Hemidrachm</p>					
8468 296.4	Æ †	23.9 1.55	.56 14.5	Head of Zeus, r., laureate.	[KE]PAMH to l., inwards,]APA to r., outwards, several illegible letters in front. Eagle, l., head turned r., wings half-open; shallow incuse square. [Hirsch Catalogue, XXI. No. 3118 ² , and cp. B.M. Cat. Caria, p. 77, 1]
<p>CIDRAMUS BRONZE Augustus</p>					
8469 296.5	Æ †	71 4.6	.74 19	ΣΕΒΑΣΤ [ΟΣ] the extant letters to r., outwards. Head of Augustus, l.; border of dots (?).	[M]ΟΥΣΑΙ ΟΣ to r., [ΚΑ]ΛΛΙΚ ΡΑΤ outwards. [ΟΥΣ] (?) ΠΡ ΚΙΔΡΑΜΗΝΩΝ to l., outwards. Cultus-stature of Aphrodite, facing, wearing high kalathos headdress; veiled and wearing long chiton; both arms extended at r. angles to body; border of dots. [Imhoof-Blumer, <i>Kleinas. Münz.</i> 1. p. 139, 1]
<p>¹ Former owners had apparently attributed the coin to Chersonesus near Cnidus. The shape and weight and general appearance of the piece suggest that it belongs to the series attributed to Caunus.</p> <p>² Weight given as 1.56. Probably the coin here described. The Hirsch catalogue reads „MAPA (?) on the reverse.</p>					

Number Plate	Metal Axis	Weight	Size	Obverse	Reverse
CNIDUS					
SILVER					
Aeginetic Standard					
Drachms					
<i>Circa 600-550 B.C.</i>					
8470 296.6	AR ↑	95.7 6.2	.66 17	Head of lion, with foreleg, r.; jaws open.	Head of Aphrodite, r., of archaic style; hair closely waved over head and bound by beaded taenia; dotted line of truncation; incuse square.
8471 296.7	AR →	95.3 6.18	.66 17	The same type.	The same type, but hair shown by dots and falling in a queue down neck; incuse square.
[Babelon, <i>Traité</i> , Pl. CXLV. 13]					
<i>Circa 550-500 B.C.</i>					
				The same type, but of finer style.	The same type as last of ad- vanced archaic style; hair shown by dots and in queue; taenia and dotted line of truncation; incuse square. Pendant earring.
8472 296.8	AR ←	96.9 6.28	.66 17		
[B.M. Cat. Caria, Pl. XIV. 1]					
8473 296.9	AR ←	96.4 6.25	.66 17		✠ around from r. above, inwards; round earring and plain necklace with clasp in front.
[B.M. Cat. Caria, Pl. XIV. 2]					
<i>Circa 500-480 B.C.</i>					
				The same type.	The same type, but hair shown by waved lines; plain line of truncation.
8474 296.10	AR ↓	95.3 6.18	.66 17		
8475 296.11	AR ←	95.2 6.17	.68 17.5		
8476 296.12	AR ←	96.3 6.24	.66 17		Plain necklace.
8477 296.13	AR ←	94.6 6.13	.66 17		
[B.M. Cat. Caria, Pl. XIV. 3-4]					

Number Plate	Metal Axis	Weight	Size	Obverse	Reverse
<p><i>Circa 480-412 B.C.</i></p> <p><i>Few coins, if any, appear to have been struck during the period of Athenian supremacy following 480 B.C.¹ Drachms and smaller pieces of fine style, not here represented, are attributed to the years circa 412-400 B.C. Cnidus then adopted the Rhodian standard. The famous issue with Herakles strangling the serpents is not here represented.</i></p> <p>Rhodian Standard</p> <p><i>Circa 394-387 B.C.</i></p> <p>Trihemionbol</p>					
8478 296.14	Æ →	12.9 ·84	·4 10.5	Head of lion, jaws open, r.	Head of Aphrodite, r., hair turned up behind; incuse square. [Babelon, <i>Traité</i> , Pl. CXLV. 23]
<p><i>Circa 387-345 B.C.</i></p> <p>Didrachm</p>					
8479 296.15	Æ ↑	105.7 6.85	·76 19.5	Κ Ν Ι faint traces only, around to r. Head of Aphrodite Euploia, r., wearing earring and necklace; hair waved over crown of head, tightly plaited over forehead and in <i>saccus</i> behind; to l., prow, r.	Head of lion, r., with foreleg; jaws open; to r., small bottle or amphora; by the upper jaw a letter, probably Μ from the name [ΛΑ]Μ[ΠΩΝ] as in B.M. Cat. Caria, p. 87, 25; deep incuse square. [Babelon, <i>Traité</i> , Part II. Vol. II. p. 990, 1642]
<p><i>Circa 345-300 B.C.</i></p> <p>Drachm</p>					
8480 296.16	Æ ↗	43.5 2.82	·56 14.5	Similar type without prow; no inscription.	[ΑΡ]ΧΕΚ[Ρ]ΑΤ[ΗΣ] (?) ² around to r. Head of lion, r., with foreleg; jaws open. [Babelon, <i>Traité</i> , Part II. Vol. II. p. 991, 1646]
8481 296.17	Æ ↑	43.1 2.79	·54 14	As last.	Illegible letters to r.; type as last.
<p>Hemidrachm</p>					
8482 296.18	Æ ↑	23.9 1.55	·44 11.5	As last.	Slight traces of letters to r. ³ ; type as last.
<p>¹ Babelon, <i>Traité</i>, Part II. Vol. II. p. 982, considers that there were some isolated issues, mostly of diobols, during this period.</p> <p>² Both sides of the coin are worn and the reading of the extant traces of letters must be considered doubtful. The dating for this and the two previous coins follows Babelon's chronology, <i>op. cit.</i></p> <p>³ Possibly the lower part of Ε with other straight strokes not inconsistent with the name ΚΛΕΙΝΙΠΠΟΣ as in B.M. Cat. Caria, p. 89, 35; cp. Babelon, <i>op. cit.</i> p. 991, 1650.</p>					

Number Plate	Metal Axis	Weight	Size	Obverse	Reverse
Drachms¹					
8483 296.19	Æ ↑	54.1 3.51	.58 15	Head of Aphrodite Euploia, r., hair waved and rolled; pendant earring and necklace of beads; to l., Ε	Head of lion, r., with fore-leg; jaws open.]ΛΕ[to r. ²
8484 296.20	Æ ↑	43.2 2.8	.56 14.5		Illegible traces of letters.
<i>Circa 300-190 B.C.</i>					
Drachms					
8485 296.21	Æ ↑	50 3.24	.62 16	Head of Aphrodite Euploia, r., hair waved and bound by narrow sphenone; triple-drop earring; to l., helmet; border of dots.	ΚΝΙ below same type as before, the jaws nearly closed, tongue protruding. ΘΕΥΜΕΛΩΝ around to r. [B.M. Cat. Caria, Pl. xv. 10]
8486 296.22	Æ ↑	47.1 3.05	.64 16.5	Round earring.	Magistrate's name off flan.
8487 296.23	Æ ↑	40.1 2.6	.62 16	No helmet.]ΙΔ[around to r.
Tetrobol					
8488 296.24	Æ ↑	33.3 2.16	.54 14	Head of Artemis, r., of poor style; stephane in hair; quiver at shoulder; indication of drapery on neck (?).	[Κ]ΝΙΔΙΩΝ to r., inwards, ΦΙΛΟΚΛΗΣ to l., outwards. Tripod. [Cp. B.M. Cat. Caria, p. 91, 50-51]
BRONZE					
8489 296.25	Æ ↑	22.2 1.44	.42 11	Head of Apollo, r., laureate.	ΚΝΙ below prow of vessel, r.;]ΟΔΑ (?) [to r., above. [Cp. B.M. Cat. Caria, p. 93, 67-70]
8490 296.26	Æ ↑	153.2 9.93	.96 24.5	Head of Artemis, r., hair turned up behind; bow and quiver at l. shoulder; pendant earring; bull's head, facing, in circular counter-mark on neck.	ΚΝΙΔΙΩΝ to l., inwards, ΠΑΝΤΑΛΕ ΩΝ in two lines to r., outwards, last two letters very faint. Tripod; border of dots. [Mionnet, III. p. 341, 228; cp. B.M. Cat. Caria, p. 94, 72]
<p>¹ The style of these pieces favours Babelon's dating <i>circa</i> 345-300 B.C. rather than the dating formerly given of after <i>circa</i> 300 B.C.</p> <p>² The names ΤΕΛΕΑΣ (drachm) and ΤΕΛΕΣΙΦΡΩΝ (tetradrachm) are recorded by Babelon, <i>Traité</i>, Part II. Vol. II. p. 990, 1644 and 1647.</p>					

Number Plate	Metal Axis	Weight	Size	Obverse	Reverse
HALICARNASSUS					
BRONZE					
<i>Third Century B.C.</i>					
8491 297.1	Æ ↑	19.3 1.25	.48 12.5	Head of Apollo, l., laureate, hair turned up behind with one formal curl hanging down neck. [B.M. Cat. Caria, p. 104, 18-19]	ΑΛΙ around to r., above. Eagle with spread wings standing l.; to l., lyre.
<i>Second or First Century B.C.</i>					
8492 297.2	Æ ↑	93.6 6.07	.68 17.5	Head of Poseidon, r., taenia in hair. [Cp. B.M. Cat. Caria, p. 104, 20 seq.]	ΑΛΙΚΑ[P] to l., inwards. Trident head; caps of the Dioscuri, surmounted by stars, to l. and r. below.
<i>First Century B.C.</i>					
SILVER					
Attic Standard					
Trihemiobol					
8493 297.3	Æ ↑	15.6 1.01	.42 11	Head of Athene, r., in crested helmet; coin worn, the details obscure. [Cp. B.M. Cat. Caria, p. 107, 49-53]	ΑΛΙ (?) ΚΑΡ to l., inwards, and to r., outwards, ΘΕΘ above. Owl with closed wings standing r., head facing; to l., anchor, or flaw in die partly obscuring the letters.
BRONZE					
8494 297.4	Æ ↑	21.5 1.39	.54 14	Similar, but with draped bust; border of dots. [B.M. Cat. Caria, p. 109, 68-71]	The same type, apparently with ΑΛΙ to l., above; uncertain letters to r.; border of dots.
8495 297.5	Æ ↑	100.4 6.51	.92 23.5	Head of Helios, facing; border of dots. [Cp. B.M. Cat. Caria, p. 107, 54-57]	ΑΛΙΚΑΡΝΑ around to r., outwards, ΑΣΠΑΣΙ around to l., outwards. Draped bust of Athene, r., in crested helmet; border of dots.
8496 297.6	Æ ↑	149.5 9.69	.74 19	Head of Poseidon, r., hair bound with diadem.	ΑΛΙΚΑΡ around to r., inwards, ΔΙΟΔ° around to l., outwards. Veiled female figure standing l. holding patera (?) in r. hand and

Number Plate	Metal Axis	Weight	Size	Obverse	Reverse
8497 297.7	Æ ↑	59.4 3.85	.78 20	<p>cornucopiae (?) in l.; border of dots.</p> <p>[Imhoof-Blumer, <i>Kleinas. Münz.</i> p. 130, 14]¹</p> <p><i>Imperial Coinage</i></p> <p>Agrippina</p> <p>ΑΓΡΙΠΠΙ[ΝΑ ΣΕΒ]-ΑΣΤ[Η] around from l., outwards. Head of Agrippina, r.; border of dots.</p>	<p>ΑΛΙΚΑΡΝ ΑΣΣΕΩΝ around from l., outwards. Female figure, facing, much worn; apparently Tyche with rudder in r. hand; border of dots.</p> <p>[Mionnet, III. p. 348, 262]</p>
8498 297.8	Æ ↑	76.1 4.93	.8 20.5	<p>Trajan</p> <p>]ΒΑΣΚΑ ΙCΑΡ around from r., outwards. Head of Trajan, r., laureate; border of dots.</p>	<p>ΑΛΙΚ[ΑΡΝ] ΑCCEΩΝ around from l., outwards. The Dioscuri in short chitons standing facing, bodies nearly full-face; they lean on their lances; a star above the head of each; plain ex. line; border of dots.</p> <p>[Hirsch Catalogue, XXI. No. 3145]</p>
8499 297.9	Æ ↑	64.2 4.16	.62 16	<p>HARPASA</p> <p>BRONZE</p> <p><i>Imperial Times</i></p> <p>ΑΘΗΝΑΓΟ Ρ^{ov} around from r., inwards, a mark like Ρ or Α after the last letter. Bust of Athene, r., wearing aegis and crested helmet; border of dots.</p>	<p>ΑΡΠΑΓΗ ΝΩΝ around from r., inwards. Cultus-statue of Goddess resembling Ephesian Artemis, wearing high headdress and with fillets hanging down from extended hands; border of dots.</p> <p>[B.M. Cat. Caria, p. 113, 2]</p>
8500 ² 297.15	Æ ↓	364.5 23.62	1.36 34.5	<p>HERACLEA SALBACE (?)</p> <p>BRONZE</p> <p>Septimius Severus</p> <p>Α[ΥΚΑΙ]ΛC ΕΠ[CΕ]-ΟΒΗ Ρ ΟC around from</p>	<p>ΗΡΑΚΛΕ Ω ΤΩΝ a-round from l. Zeus seated l.</p> <p>¹ Imhoof reads ΔΙΟΔΩ Μünsterberg gives the names Διόδωρος and Διόδοπος for Halicarnassus (<i>Num. Zeit.</i> 1914, p. 18). The attributes have been queried by Head in the B.M. Cat. Caria, p. 109, 75-80, and <i>Hist. Num.</i>² p. 618. The cornucopiae is shaped, on the specimen here described, like a small dagger with a large round knob for handle, while the patera is rather elongated and resembles an alabastron.</p> <p>² I cannot find this coin described elsewhere. The former owner ascribed it to the Ionian Heraclea ad Latnum, Tetradrachms of</p>

Number Plate	Metal Axis	Weight	Size	Obverse	Reverse
				l., the last two letters to l., below. Draped bust of Septimius Severus, r., laureate; traces of border of dots.	on high-backed throne; lower part of body draped; l. hand resting at side; r. hand perhaps holding club, the butt end of which rests on ground in front; traces of border of dots.
<p>IASUS SILVER Circa 250-190 B.C. Persic Standard Drachm</p>					
8501 297.10	Æ _p ↑	51.1 3.31	.6 15.5	Head of Apollo, r., laureate.	IA above Hermias and dolphin swimming r.; below, ΠΑΝΤΑΙ border of dots. No Σ
[Cp. B.M. Cat. Caria, p. 124, 4] ¹					
<p>Hemidrachm</p>					
8502 297.11	Æ ↑	26.5 1.72	.6 15.5	Similar.	ΙΑΣΕΩΝ below same type, very poor style.
[B.M. Cat. Caria, p. 124, 5]					
<p>MYLASA BRONZE Second Century B.C.</p>					
8503 297.12	Æ ↑	69.6 4.51	.6 15.5	Horse trotting r.	ΜΥΛΑ ΣΕΩΝ to r., inwards, and to l., outwards. Trident-head decorated with scrolls.
[B.M. Cat. Caria, p. 129, 9-10]					
<p><i>Imperial Coinage</i> Valerian, the elder and younger</p>					
8504	Æ ↓	242.4 15.71	1.34 34	Illegible inscription around from l. Two busts of Valerian and his son opposed, laureate.	ΜΥΛΑ CEΩΝ around from l. Tyche, with rudder and cornucopiae, standing l.; border of dots.
[Mionnet, III. p. 359, 326]					
<p>Alexandrine type with a club for symbol have been ascribed to this town, but no coins of the imperial period are known. The coin here described falls naturally into place in the series of Heraclea Salbace and the lettering and arrangement of the reverse type may be compared with the Asklepios reverse of the large coin of M. Aurelius figured in B.M. Cat. Caria, Pl. xx. 9. There is a break between the r. hand and the lower part of the symbol which I take to be a club.</p>					
¹ A hemidrachm weighing 42.5 grains.					

Number Plate	Metal Axis	Weight	Size	Obverse	Reverse
8505 297.13	AR ↖	55.8 3.62	.66 17	Head of Zeus, r., laureate.	<p>MYNDUS SILVER <i>Second or First Century B.C.</i> Attic Standard Drachm</p> <p>M VNΔΙΩΝ to l., inwards, the last two letters squeezed in round the corner, parts of uncertain letters of magistrate's name to r. Headdress of Isis; below, thunderbolt; border of dots.</p> <p>[B.M. Cat. Caria, p. 134]</p>
8506 297.14	AR ↑	30.2 1.96	.62 16	Head of Hecate, r., laureate, surmounted by crescent; hair waved over crown of head and tightly rolled over forehead; no trace of inscription.	<p>STRATONICEIA SILVER <i>After 81 B.C.</i>¹ Rhodian Standard Drachm</p> <p>ΜΕΛΑΝΟΙ °C¹ above and around to r. Winged Nike running r., palm over l. shoulder, wreath in r. hand; Ε Τ to l. and r.; to r., below, serpent coiling around staff; incuse square.</p> <p>[Cp. B.M. Cat. Caria, p. 148, 6-8]</p>
8507 297.17	AR ↑	58.8 3.81	.7 18	Head of young Dionysos, r., hair wreathed with ivy; two long curls down neck.	<p>TABAE SILVER <i>After circa 81 B.C.</i> Attic Standard Drachm</p> <p>TABHΝΔΝ to r., inwards, ΚΕΤ ΤΑ² to l., outwards. Homonoia in long chiton standing l., a patera in her r. hand, cornucopiae in l. hand.</p> <p>[B.M. Cat. Caria, p. 160, 1; Hirsch Catalogue, XXI. No. 3178]</p> <p>¹ See Head, B.M. Cat. Caria, Intr. p. lxx, and Imhoof-Blumer, <i>Kleinas. Münz.</i> 1. p. 155, last note to No. 8. ² These letters are double-struck, but all quite clear including the initial K. See the note to B.M. Cat. Caria, p. 160, where a reading ΚΕ ΤΤΑ Β (i.e. KETTA β') is noted from Imhoof-Blumer, <i>Monnaies grecques</i>, p. 316. Perhaps Ξ in No. 8507 above is a blurred and badly struck E</p>

Number Plate	Metal Axis	Weight	Size	Obverse	Reverse
8508 297.16	AR ↓	15.3 ·99	·42 11	Trihemionbol (?)	
				Veiled female head, r.	⌘ above forepart of humped bull, butting r., head facing. [Imhoof-Blumer, <i>Kleinas. Münz.</i> I. p. 157, 1]
				<i>First Century A.D.</i>	
				Drachms	
8509 297.18	AR ↑	36.7 2.38	·78 20	Head of bearded Herakles, r.; border of dots.	[ΑΡΤΕΜΩ]ΝΠΑΠΙΟΥ Γ (sic) ΑΒΗΝΩΝ around from r., inwards. Cultus-statue of the Ephesian Artemis standing facing, a star and a crescent to the l. and r. of the head; fillets hanging down from each hand; plain ex. line; border of dots. [B.M. Cat. Caria, p. 162, 17]
8510 297.19	AR ↑	37.9 2.46	·7 18	The same type.	ΑΡΤΕΜΩΝΠΑΠΙΟΥ ΑΡΤΑΒΗΝΩΝ around from r., inwards. Artemis in short chiton standing r., holding torch in r. hand, bow in l. hand; quiver over l. shoulder; border of dots. [B.M. Cat. Caria, p. 162, 18]
8511 297.20	AR ↑	45.7 2.96	·7 18	The same type.	[ΤΑ]ΒΗΝΩΝ to r., inwards, CO ΛΩΝ ΑΡΙ CΤΟ in two lines to l., outwards, perhaps [ΔΗΜΟΥ] in a third line. Homonoia standing l. holding patera in r. hand, cornucopiae in l. hand; border of dots. [B.M. Cat. Caria, p. 163, 26]
8512 297.21	AR ↑	27.4 1.78	·58 15	Head of Athene, r., wearing crested Corinthian helmet; bust draped; formal curl hanging down neck; border of dots.	Τ[Α]ΒΗΝΩΝ to l., outwards, ΓΟΓ ¹ to r., inwards. Winged Nike walking r., sceptre over l. shoulder, laurel-wreath in l. hand; r. hand raised; laurel-wreath border. [Cp. B.M. Cat. Caria, p. 163, 21-25]
				¹ Perhaps Γ and cp. ΓΟΡ (γός) given by Imhoof-Blumer, <i>Kleinas. Münz.</i> I. p. 159, note after No. 10.	

Number Plate	Metal Axis	Weight	Size	Obverse	Reverse
8513 297.22	Æ ↓	87.8 5.69	.9 23	TRAPEZOPOLIS BRONZE <i>Imperial Times</i> ΙΕΡΑΣ ΥΝ[ΚΛ]ΗΤΟΣ around from l. Draped bust of the Senate, r.; border of dots. ΤΡΑΠΕΖΟ [ΠΟΛ]Ι-ΤΩΝ around from l. Apollo standing r., holding patera in raised l. hand, drapery in r. hand; border of dots. [Mionnet, III. p. 388, 491]	
8514 297.24	Æ	64.3 4.17	.58 15	Lion's head, l., jaws open. Foreleg shown below.	Star-pattern in incuse square. Incuse circle instead of square.
8515 297.25	Æ	65.2 4.22	.58 15		
8516 297.26	Æ	64.8 4.2	.56 14.5	EKA above.	
				[Babelon, <i>Traité</i> , Pl. LXXXIX. 19]	
8517 297.27	Æ	6.3 .41	.32 8.5	Lion's head l., jaws open.	Lion's scalp with forelegs to l. and r.
				Hemiobol²	
8518 ³ 297.23	Æ _p	174.2 11.29	.88 22.5	Lion's head, l., jaws open, foreleg shown; MA above.	Star-pattern as on 8514-6.
				MAUSOLUS 377-353 B.C. SILVER Milesian Standard ⁴ Stater [Babelon, <i>Traité</i> , Pl. xc. 1]	
				¹ Struck at Miletus according to Babelon, <i>Traité</i> , Part II. Vol. II. p. 143, when that city was in the power of Hecatomnus, an event which he supposes took place after the peace of Antalcidas, 387 B.C. The types are Milesian and there is a stater of Milesian weight (<i>op. cit.</i> p. 142, No. 84). The older view was that the coins were struck at Mylasa. Waddington supposed that they were the coinage of a Milesian magistrate named Hecatomnus. ² I have not seen this small piece described elsewhere. The style of the obverse and the bones on the reverse serve to connect it with the previous coins. ³ Hirsch Catalogue, XXI. No. 2899. ⁴ See note above to Hecatomnus. Babelon supposes that the	

Number Plate	Metal Axis	Weight	Size	Obverse	Reverse
				Rhodian Standard <i>After circa 367 B.C. (?)</i> Head of Apollo, full-face, slight turn to r.; laureate and with free-flowing locks.	
				MAYΞΩΛΛ to r., inwards. Zeus Labraundos walking r., heavily draped and laureate; spear in l. hand, double-axe over r. shoulder.	
8519 298.1	R ↑	222.2 14.4	.92 23.5	Tetradrachm [Babelon, <i>Traité</i> , Pl. xc. 2]	
8520 298.2	R ↑	57.2 3.71	.56 14.5	Drachm Drapery shown on neck. M or ME to r. [Babelon, <i>Traité</i> , Part II. Vol. II. p. 150, 98]	
				HIDRIEUS 351-344 B.C. SILVER Rhodian Standard Tetradrachm	
8521 298.3	R ↑	227.9 14.77	.9 23	The same type. ΙΑΡΙΕΩΣ to r., inwards. The same type; to l., Ι [Babelon, <i>Traité</i> , Part II. Vol. II. p. 151]	
				PIXODARUS 340-334 B.C. GOLD Hekte	
8522 298.6	A ↑	21.6 1.4	.32 8.5	Head of Apollo, r., laureate. ΠΙΞΩ to r., inwards. Zeus Labraundos as before. [Babelon, <i>Traité</i> , Pl. xc. 16]	
8523 298.7	A ↑	10.8 .7	.28 7.5	Hemihektion Head of Apollo, l., laureate. ΠΙΞΩΔΑ to r., inwards. The same type. [Babelon, <i>Traité</i> , Pl. xc. 13]	
				domination over Miletus lasted into the reign of Mausolus and that this stater was struck there. The next series is thought to have been struck at Halicarnassus after the royal court moved there from Mylasa.	

Number Plate	Metal Axis	Weight	Size	Obverse	Reverse
8524 298.4	AR ↑	107.3 6.95	.8 20.5	<p style="text-align: center;">SILVER Rhodian Standard Didrachms</p> <p>Head of Apollo, full-face with turn to r.; laureate and with flowing locks; neck draped.</p>	<p style="text-align: center;">ΠΙΞΩΔΑΡΟΥ to r., inwards. Zeus Labraundos as before.</p> <p>To l., wreath; plain ex. line.</p> <p>First and last two letters off flan; traces of lotiform head to sceptre.</p> <p>[Babelon, <i>Traité</i>, Pl. xc. 20]</p> <p style="text-align: center;">RHOONTOPATES SILVER Rhodian Standard Tetradrachm</p>
8525 298.5	AR ↑	107.8 6.99	.74 19		
8526 298.8	AR ↑	230.4 14.93	.9 23	The same type as last.	<p style="text-align: center;">ΡΟΟΝΤΟΠΑΤΟ to r., inwards. The same type, with lotiform head to sceptre.</p> <p>[Babelon, <i>Traité</i>, Pl. xcI. 4]</p>

Number Plate	Metal Axis	Weight	Size	Obverse	Reverse
<p>ISLANDS OFF CARIA CALYMNA SILVER <i>Third Century B.C.</i> Rhodian Standard Didrachm</p>					
8527 298.9	R ↓	98.9 6.41	.76 19.5	Youthful male head, r., in crested helmet with cheek-piece.	ΚΑΛΥΜΝΙΟΝ below lyre; dotted square.
<p>[B.M. Cat. Caria, p. 188, 3-9]</p>					
<p>CARPATHOS POSIDION¹ SILVER <i>Sixth Century B.C.</i> Phoenician Standard Staters</p>					
8528 298.10	R	210.9 13.67	.8 20.5	Two dolphins, the one above swimming l., the lower one r.; below them, a much smaller dolphin, r.; dotted within linear square, a lotus in the l. top corner.	Deep incuse square divided by a broad band, the surface rough.
<p>[Babelon, <i>Traité</i>, Pl. XIX. 8]</p>					
8529 298.11	R	206.5 13.38	.8 20.5	Similar, but dolphin above r., the lower one l., and the small one r.; dotted within two linear squares; only top r. corner on flan; no lotus visible.	Similar, but band divided into three strips; in each of the sunk oblongs, four irregular raised surfaces.
<p>[Babelon, <i>Traité</i>, Pl. XIX. 10]</p>					
<p>COS ELECTRUM <i>Sixth Century B.C.</i> $\frac{1}{96}$ Stater</p>					
8530 298.12	El.	2 .13	.16 4.5	Crab.	Incuse square, quartered diagonally.
<p>¹ The coins sometimes bear the inscription ΠΟΣ showing that they were minted at Posidion, the chief city of Carpathos.</p>					

Number Plate	Metal Axis	Weight	Size	Obverse	Reverse
8531 298.13	Æ	21.7 1.41	.4 10.5	Crab.	<p style="text-align: center;">SILVER</p> <p style="text-align: center;"><i>Sixth Century B.C.</i></p> <p style="text-align: center;">Aeginetic Trihemiobol (?)</p> <p>Irregularly marked incuse square.</p> <p>[Babelon, <i>Traité</i>, Pl. XIX. 2-3]</p>
8532 298.14	Æ ↗	253.7 16.44	.92 23.5	ΚΟΞ to r., inwards. Naked athlete, body full-face, head turned back, preparing to hurl diskos; behind him, the prize tripod; border of dots.	<p style="text-align: center;"><i>Fifth Century B.C.</i></p> <p style="text-align: center;">Attic Standard</p> <p style="text-align: center;">Tetradrachm</p> <p>Crab in incuse square with fringed border and irregular raised surfaces set diagonally and nearly enclosing the main type.</p> <p>[Babelon, <i>Traité</i>, Pl. CXLVIII. 10]</p>
8533 298.15	Æ ↑	51.4 3.33	.58 15	Head of bearded Herakles in lion-skin, r.	<p style="text-align: center;"><i>Fourth Century B.C.</i></p> <p style="text-align: center;">Rhodian Standard</p> <p style="text-align: center;">Drachm</p> <p>ΚΩΙΟΝ (letters faint) below veiled female head (Demeter (?)), l.; ΙΦ to r.</p> <p>[Cp. B.M. Cat. Caria, p. 195, 19]</p>
8534 298.16	Æ ↑	46.3 3	.6 15.5	Head of bearded Herakles, r., in lion-skin.	<p style="text-align: center;"><i>Third Century B.C.</i></p> <p style="text-align: center;">Rhodian Standard</p> <p style="text-align: center;">Drachms</p> <p>ΚΩΙΟΝ above crab; below, club, l., and ΠΟΛΥΑΡΧΟΞ; all in dotted square.</p>
8535 298.17	Æ ↑	43.6 2.83	.6 15.5		<p>Only some letters of magistrate's name.</p> <p>[B.M. Cat. Caria, p. 198, 47]</p>
8536 298.18	Æ ↗	20.5 1.33	.44 11.5	Head of young Herakles, r., in lion-skin.	<p style="text-align: center;">Hemidrachm</p> <p>[K]ΩΙΟΝ above crab; below, [ΔΗ]ΜΗΤΡΙ[ΟC]</p> <p>[B.M. Cat. Caria, p. 198, 44]</p>
8537 298.19	Æ ↓	23.9 1.55	.46 12	Same type as last, l.	<p style="text-align: center;">BRONZE</p> <p>ΚΩΙΟΝ below crab.</p> <p>[Cp. B.M. Cat. Caria, p. 202]</p>

Number Plate	Metal Axis	Weight	Size	Obverse	Reverse
SILVER <i>Second Century B.C.</i> Rhodian Standard Didrachm					
8538 298.20	Æ ↑	104.3 6.76	.8 20.5	Head of young Herakles, three-quarter face to r., in lion-skin.	ΚΩΙΟΝ above crab; ΒΡΥ- ΑΞΙΣ below; dotted square. [Cp. B.M. Cat. Caria, p. 200, 71-75]
Drachms ¹					
8539 298.21	Æ ↑	44.4 2.88	.56 14.5	Head of bearded Herakles, r., in lion-skin.	ΚΩΙΟΝ above crab. Below, club, r., above magistrate's name. [Α]ΡΑΤΙΜ[² (?)
8540 298.22	Æ ↓	47.5 3.08	.58 15		ΙΕΡΩΝ
8541 298.23	Æ ↑	45.8 2.97	.6 15.5		ΚΑΛΛΙΠ[³
8542 298.24	Æ ↑	46.6 3.02	.58 15		ΝΙΚΑΓΟΡΑΣ (first and last letters only partly on flan).
8543 298.25	Æ ↑	47.4 3.07	.6 15.5		[Φ]ΙΛΙΝΟΣ [B.M. Cat. Caria, p. 201, 83]
8544 298.26	Æ ↑	46.1 2.99	.64 16.5		ΦΙΛΙΣΤΟΣ [Cp. B.M. Cat. Caria, p. 198, 54] ⁴
8545 298.27	Æ ↑	44.4 2.88	.6 15.5		ΧΡΗΣΤΙΔ[⁵
<i>Circa 166-88 B.C.</i> Rhodian Standard Drachm					
8546 298.28	Æ ↑	44.4 2.88	.66 17	Head of young Herakles, r., in lion-skin.	ΚΩΙΩΝ above crab. Below, club, r., below which ΠΑΓ[(?); all in small incuse square. [Cp. B.M. Cat. Caria, p. 205, 117-18]
¹ These seven drachms were found in Cos in 1912. Some letters of the ethnic fail on several specimens. ² Perhaps [Α]ΡΑΤΙΔΑ[Σ] as Münsterberg's list, <i>Num. Zeit.</i> 1914, p. 8. ³ Münsterberg, <i>op. cit.</i> p. 31, gives Καλλιπιδης for Cos but not Καλλιππος. ⁴ A didrachm with this magistrate's name. ⁵ This name is not in Münsterberg's list, <i>op. cit.</i>					

Number Plate	Metal Axis	Weight	Size	Obverse	Reverse
8547 299.1	AR ↑	33.8 2.19	.58 15	Head of Asklepios, r., laureate.	<p style="text-align: center;">Tetrobol</p> <p>ΚΩ below serpent coiled r. †ΙΛΟ† to l., inwards, ΜΕΝΩΝ to r., outwards; small incuse square.</p> <p>[Cp. B.M. Cat. Caria, p. 209, 154-5]</p>
8548 299.2	Æ ↑	26.7 1.73	.54 14	Head of young Herakles, l., in lion-skin.	<p style="text-align: center;">BRONZE</p> <p style="text-align: center;"><i>Third Century B.C.</i></p> <p>[Κ]ΩΙΩΝ above crab; below, [ΕΛΛ]ΑΝΙΚΟΣ below which, club, r.</p> <p>[B.M. Cat. Caria, p. 202, 90]</p>
8549 299.3	Æ ↗	31.3 2.03	.5 13	Head of Helios, three-quarter face to r.	<p style="text-align: center;"><i>Second Century B.C.</i></p> <p>ΚΩΙ[ΟΝ] above. Club, l., and bow in case, r.; between them, οΕΥΓΝ (the ο possibly a defect in the metal).</p> <p>[Cp. B.M. Cat. Caria, p. 204, 111-14]</p>
8550 299.4	Æ ↑	138.7 8.99	.86 22	Head of Asklepios, r., laureate.	<p style="text-align: center;"><i>First Century B.C.</i></p> <p><i>Many issues of the period circa 166-50 B.C. are not here represented.</i></p> <p>ΚΩΙΩΝ to r., inwards, ΑΓΗΣΙΑ to l., outwards. Serpent coiled on staff, head r.; border of dots.</p> <p>[B.M. Cat. Caria, p. 211, 178]</p>
8551 299.5	Æ ↑	102.8 6.66	.86 22	The same type; border of dots.	<p>ΚΩΙΩΝ ΕΥΑΡΑΤΟΣΔΙ around from l., outwards. Coiled serpent, head erect, r.; border of dots.</p> <p>[B.M. Cat. Caria, p. 213, 194]</p>
8552 299.6	Æ ↓	81 5.25	.96 24.5	Bust of Asklepios, r., laureate, traces of drapery on shoulders; to r., serpent-entwined staff; border of dots.	<p style="text-align: center;"><i>Imperial Times</i></p> <p>ΚΩΙ ΩΝ to r. and l. of lyre; all in laurel-wreath; border of dots.</p> <p>[B.M. Cat. Caria, p. 214, 202]</p>
8553 299.7	AR ↓	45.9 2.97	.54 14	Head of Helios with short hair, l., on rayed disk, the	<p style="text-align: center;">MEGISTE</p> <p style="text-align: center;">SILVER</p> <p style="text-align: center;"><i>Fourth Century B.C.</i></p> <p style="text-align: center;">Rhodian Standard</p> <p style="text-align: center;">Drachm</p> <p>ME to l. and r. of open rose on stalk with buds on</p>

Number Plate	Metal Axis	Weight	Size	Obverse	Reverse
				lower part of which is off the flan. [Babelon, <i>Traité</i> , Pl. CXLVIII. 3]	each side.
				<p>RHODES</p> <p><i>Camirus, Ialysus and Lindus, the three chief towns of the island, struck coins independently during the sixth and fifth centuries B.C. About 408 B.C. they combined to form the new city of Rhodes. After 400 B.C. the old Chian standard was employed and under the name of the Rhodian standard greatly influenced the weight standard of coins of other places in the fourth and third centuries B.C. owing to the important position acquired and maintained by Rhodes as a centre of commerce.</i></p>	
				<p>CAMIRUS</p> <p><i>Sixth Century B.C.</i></p> <p>ELECTRUM</p> <p>Tritemorion</p>	
8554 299.8	El.	9.3 .6	.3 8	Fig-leaf. [Cp. B.M. Cat. Caria, p. 223, 1; Babelon, <i>Traité</i> , Part II. Vol. I. p. 466, 763-4]	Incuse square, the surface uneven.
				<p>SILVER</p> <p>Aeginetic Standard</p>	
				Fig-leaf, with † shaped sprouts between the divisions and below the two lower divisions of the leaf.	Incuse oblong divided lengthwise.
				<p>Drachm</p>	
8555 299.9	R	92.9 6.02	.62 16	[Babelon, <i>Traité</i> , Pl. xx. 4]	Thin dividing band; surface uneven.
				<p>Stater</p>	
8556 299.10	R	185.2 12	.78 20	[Babelon, <i>Traité</i> , Pl. xx. 3]	Broad dividing band; four irregular raised surfaces in each part. (Later in date than last coin.)
				<p>IALYSUS</p> <p><i>Sixth Century B.C.</i></p> <p>ELECTRUM</p>	
				Forepart of winged boar, r.	Eagle's head, l., a floral decoration to l. above; linear within incuse square.

Number Plate	Metal Axis	Weight	Size	Obverse	Reverse
8557 299.11	El. ↖	7.1 .46	.26 7		<p style="text-align: center;">$\frac{1}{24}$ Stater</p> <p style="text-align: center;"> </p> <p style="text-align: center;">[Hirsch Catalogue, XIII. No. 3998]¹</p>
8558 299.12	El. ↓	3.7 .24	.18 5		<p style="text-align: center;">$\frac{1}{48}$ Stater</p> <p style="text-align: center;"> No ornament.</p> <p style="text-align: center;">[Hirsch Catalogue, XIII. No. 3999]¹</p>
8559 299.13	AR ↘	30.3 1.96	.44 11.5	Forepart of winged boar, l.	<p style="text-align: center;">SILVER</p> <p style="text-align: center;">Persic Standard</p> <p style="text-align: center;">Hemidrachm</p> <p style="text-align: center;"> Type as before, with decoration, but dotted in place of linear square.</p> <p style="text-align: center;">[Babelon, <i>Traité</i>, Pl. XX. 13]</p>
8560 299.14	El.	14.2 .92	.34 9	Head of lion, jaws open, r.	<p style="text-align: center;">LINDUS</p> <p style="text-align: center;">ELECTRUM</p> <p style="text-align: center;"><i>Sixth Century B.C.</i></p> <p style="text-align: center;">Twelfth (?)</p> <p style="text-align: center;"> Deep incuse square divided by broad band; surface irregularly marked.</p> <p style="text-align: center;">[Hirsch Catalogue, XIII. No. 4002]¹</p> <p style="text-align: center;">SILVER</p> <p style="text-align: center;"><i>Circa 550-500 B.C.</i></p> <p style="text-align: center;">Phoenician Standard</p> <p style="text-align: center;">Diobol (?)</p>
8561 299.15	AR	12.4 .8	.56 14.5	Similar type of later style.	<p style="text-align: center;"> Similar to last, but the surfaces smooth.</p> <p style="text-align: center;">[Babelon, <i>Traité</i>, Pl. XX. 19]</p> <p style="text-align: center;"><i>Fifth Century B.C.</i></p> <p style="text-align: center;">Tetrobol</p>
8562 299.16	AR ↗	30.4 1.97	.46 12	Forepart of horse, r.	<p style="text-align: center;"> Head of lion, jaws open, l., in dotted within incuse square.</p> <p style="text-align: center;">[Cp. Babelon, <i>Traité</i>, Part II. Vol. II. 1688]</p>

¹ This coin.

Number Plate	Metal Axis	Weight	Size	Obverse	Reverse
RHODUS					
SILVER					
<i>Circa 408-400 B.C.</i>					
Attic Standard¹					
Hemidrachm					
8563 299.17	AR ↑	28.5 1.85	.42 11	Head of Helios, three-quarter face to r., hair heavily massed in loose curls.	P ◦ to l. and r. of rose on stem with bud to l.; incuse square.
[Cp. Babelon, <i>Traité</i> , Pl. CXLVII. 3]					
<i>Circa 400-333 B.C.</i>					
Rhodian Standard					
Tetradrachms²					
				The same type but the loose curls of hair less heavily massed together.	P ◦ Δ I ◦ N above rose on stem with bud to l.; ◊ between bud and flower; changing symbol to r.; incuse square. Dolphin downwards. Kylix. P ◦ Δ I ON following curve of flower to l. and r.; symbol mostly off flan and uncertain. ◊ to l. of bud, which is on sprig with second shoot; to r., vine-tendril with leaf and bunch of grapes.
8564 299.19	AR ↖	235.9 15.29	.92 23.5		
8565 299.20	AR ↑	230.3 14.92	.92 23.5		
8566 299.21	AR ↖	216.1 14	.94 24		
8567 299.22	AR ↑	234.1 15.17	1 25.5		
[Cp. Babelon, <i>Traité</i> , Pl. CXLVII]					
Didrachms					
				The same type, hair still more free.	The same type and inscription, but the bud on stem to r.; to l., bunch of grapes with E below; incuse square. [P] ◦ Δ I ◦ N
8568 299.23	AR ↖	105.5 6.84	.78 20		
[Babelon, <i>Traité</i> , Pl. CXLVII. 11]					
8569 299.24	AR ↑	100.3 6.5	.72 18.5		
<p>¹ To judge from the style this coin seems to belong to the early group with tetradrachms of Attic weight. For the weight of the hemidrachm see the note following No. 1694 in Babelon, <i>Traité</i>, Part II. Vol. II. p. 1015.</p> <p>² For varieties see Babelon, <i>Traité</i>, Part II. Vol. II. p. 1019.</p>					

Number Plate	Metal Axis	Weight	Size	Obverse	Reverse
8570 299.25	Æ ↑	93.8 6.08	.68 17.5		Letter off flan.
8571 299.26	Æ ↑	100.3 6.5	.78 20	Head of Helios, r., hair bound with radiate taenia and hanging in loose locks down neck. [Cp. Babelon, <i>Traité</i> , Part II. Vol. II. p. 1026, 1724]	Rose on stem with two shoots, a bud on the shoot to l.; A and caduceus to l. and r. of the flower; no inscription.
333-304 B.C. Didrachm					
8572 299.27	Æ ↑	103.1 6.68	.78 20	Head of Helios, radiate, three-quarter face to r.	P ^o ΔI ^o N in small letters above rose on stem with bud to r.; to l., star above ΔI [Babelon, <i>Traité</i> , Part II. Vol. II. p. 1026, 1722]
Hemidrachm					
8573 299.28	Æ ↑	22.3 1.45	.42 11	Head of Helios, three-quarter face to r., hair loose.	[P]o to l. of rose with bud to r.; coin worn, perhaps letter or symbol to l. [Babelon, <i>Traité</i> , Pl. CXLVII. 18]
Trihemibols					
				Type as last, but with short hair.	Two rosebuds springing from one stem, a changing symbol between them; border of dots. Crescent (?) ¹ .
8574 299.29	Æ ↑	13.2 .86	.38 10		
8575 299.30	Æ ↑	15.7 1.02	.38 10		Symbol as in last.
8576 299.31	Æ ↑	14.6 .95	.38 10		Hook (?).
[Cp. B.M. Cat. Caria, p. 258, 309-11]					
BRONZE					
				Head of the nymph Rhodos ² , r., wearing stephane, long pendant earring and necklace of beads; hair rolled.	P o to l. and r. of rose on stem with bud to r.
8577 299.32	Æ ↑	21 1.36	.44 11.5		To l., thunderbolt, vertical.
8578 299.18	Æ ↑	24.8 1.61	.42 11		P o (?) Δ
[Cp. B.M. Cat. Caria, p. 238, 82 seq.]					
¹ Resembles a crescent or sickle-shaped object, but thicker at one extremity than at the other. ² The wife or the daughter of Helios according to varying accounts. See Imhoof-Blumer, <i>Monnaies grecques</i> , p. 322.					

Number Plate	Metal Axis	Weight	Size	Obverse	Reverse
SILVER					
<i>Circa 304-166 B.C.</i>					
Rhodian Standard					
Tetradrachms					
8579 300.1	AR ↑	206 13.35	1 25.5	Head of Helios radiate, three-quarter face to r., hair in flowing locks.	Rose on stem with bud on shoot to r.; border of dots. ΡοΔΙοΝ above, ΑΡΙΣΤο- ΚΡΙΤοΞ to l. and r. below, an aplustre to l. [B.M. Cat. Caria, p. 241, 123]
8580 300.2	AR ↑	208.2 13.49	1 25.5		Ρο to l. and r. below, ΘΑΡΞΥΤΑΞ around a- bove, an eagle, one wing spread, seated r. on thunder- bolt, in field to l. [B.M. Cat. Caria, p. 242, 126-7]
8581 300.3	AR ↑	203.2 13.17	1 25.5		ΡοΔΙ οΝ to l. and r. be- low, ΕΥΚΡΑΤΗΞ around above, a thunderbolt to l. [B.M. Cat. Caria, p. 241, 125]
Didrachms					
				The same type.	The same type with bud to l., Ρο to l. and r. of stem, name of magistrate around above, symbol to l.; border of dots. ΕΡΑΣΙΚΛΗΞ Phrygian helmet. [B.M. Cat. Caria, p. 243, 139]
8582 300.4	AR ↑	103.7 6.72	.76 19.5		ΜΝΑΣΙΜΑΧ·Σ Helmed figure of Athene standing l. holding aplustre in r. hand.
8583 300.5	AR ↑	100.3 6.5	.8 20.5		ΜΝΑΣΙΜΑΧοΞ Athene as in last but also holding mast (?) in l. hand. [B.M. Cat. Caria, p. 244, 143]
8584 300.6	AR ↑	101.8 6.6	.78 20		
8585 300.7	AR ↑	103.1 6.68	.8 20.5		ΤΙΜοοΕοΣ Terminal figure standing facing on structure composed of two steps. [B.M. Cat. Caria, p. 244, 150]

Number Plate	Metal Axis	Weight	Size	Obverse	Reverse
8586 300.8	AR ↑	103.2 6.69	.8 20.5		ΑΓΗΞΙΔΑΜΟΥ Artemis running l. with long lit torch. [Cp. B.M. Cat. Caria, p. 242, 130-1]
				The same type.	The same, but with Πο- ΔΙΟΝ above, magistrate's name to l. and r. below. ΑΜΕΙΝΙ ΑΞ Aplustre.
8587 300.9	AR ↑	103.8 6.73	.78 20		
8588 300.10	AR ↑	101.1 6.55	.74 19		As last. [B.M. Cat. Caria, p. 243, 134]
8589 300.11	AR ↑	99.2 6.43	.78 20		ΕΥΚΡΑΤ ΗΞ Anchor. [B.M. Cat. Caria, p. 243, 141]
Drachms					
				Head of Helios three-quar- ter face to l., hair loose with ends much curled.	ΑΙΝΗΤΩΡ above rose with Πο to l. and r. and bud on stem to r.; caduceus to l. below. Deep incuse circle.
8590 300.12	AR →	38.4 2.49	.62 16		
8591 300.13	AR ↑	34.4 2.23	.56 14.5		
8592 300.14	AR ↑	31.6 2.05	.62 16		
8593 300.15	AR ↑	27.8 1.8	.58 15		
8594 300.16	AR ↑	33.9 2.2	.58 15		[B.M. Cat. Caria, p. 245, 155-160]
8595 300.17	AR ↑	39.6 2.57	.6 15.5	Three-quarter face to r.	Same name above, but no Πο ; buds to l. and r. and a bunch of grapes between the type and the bud to r.
8596 300.18	AR ↑	41.2 2.67	.56 14.5	Three-quarter face to r.	Name above illegible; butter- fly ¹ in place of caduceus. [B.M. Cat. Caria, p. 244, 153]
				The same type, three-quar- ter face to r.	The same type with bud r., magistrate's name above,
¹ This symbol occurs on the coin of ΑΙΝΗΤΩΡ B.M. Cat. Caria, p. 244, 153.					

Number Plate	Metal Axis	Weight	Size	Obverse	Reverse
8597 300.19	Æ ↓	41.3 2.68	.62 16		Π o to l. and r., and symbol to l. ΑΜΕΙΝΙΑ [Ξ] Bunch of grapes; no Π o [Cp. B.M. Cat. Caria, p. 245, 162]
8598 300.20	Æ ↗	43.3 2.81	.64 16.5		ΓΟΡΓΟΞ Star, with uncertain object above ¹ . [ΓΟΡΓΟΞ] (?) faint traces of some letters. Bow in case. [B.M. Cat. Caria, p. 245, 167]
8599 300.21	Æ ↑	39.2 2.54	.6 15.5		[Κ]ΑΛΛΙΞΘΕΝΗΣ Club. [Cp. B.M. Cat. Caria, p. 246, 177]
8600 300.22	Æ ↙	39.2 2.54	.6 15.5		ΜΟΥΞΑΙ [οΞ] Tendril of rose, above which Β , to l.; r. side of coin broken away. [B.M. Cat. Caria, p. 246, 180]
8601 300.23	Æ ↑	32.5 2.11	.64 16.5		ΠΕΙΞΙΚΡΑ [ΤΗΣ] Athene Promachos, r., with shield and spear. [B.M. Cat. Caria, p. 246, 181]
8602 300.24	Æ ↑	40.1 2.6	.6 15.5		ΞΩΞΑΝΔΡ [οΞ] (?) ² Caduceus. ΣΤΑΣΙΩΝ Club and strung bow. [B.M. Cat. Caria, p. 246, 182]
8603 300.25	Æ ↑	42.1 2.73	.64 16.5		ΣΤΡΑΤΩΝ No Π o; short tendril to l., no bud to r. visible; to l., cornucopiae, to r., Ι Name off flan; no symbol.
8604 301.1	Æ ↑	38.6 2.5	.64 16.5		
8605 301.2	Æ →	39.8 2.58	.6 15.5		
8606 301.3	Æ ←	31.8 2.06	.58 15		
GOLD					
Circa 189-166 B.C.					
Quarter-Stater					
8607 301.4	Α ↑	32.9 2.13	.48 12.5	Head of Rhodos, r., radiate, wearing pendant earring and necklace of beads.	Uncertain name above rose with tendril to l.; to r., helmet; border of coarse dots. [Cp. B.M. Cat. Caria, p. 251, 231-4]
¹ An aspergillum or sistrum (?). Different from the bow in case found on coins of this magistrate. In the following coin the name of ΓΟΡΓΟΞ cannot be considered as more than a possibility. ² Some of the letters after ΞΩΞ are badly struck, but this name seems more probable than ΞΩΞΙΚΡΑΤΗΣ which occurs with the caduceus symbol, on coins of this type (B.M. Cat. Caria, p. 247, 185).					

Number Plate	Metal Axis	Weight	Size	Obverse	Reverse
				<i>Circa 166–88 B.C.</i> SILVER Rhodian Standard Drachms	
8608 301.5	Æ ↑	42.7 2.77	.58 15	Head of Helios, r., radiate.	Shallow incuse square within which rose on stem with tendril to r.; magistrate's name above, P ◦ to l. and r., and symbol to l. ΑΡΙΣΤ [◦ Β ◦ Υ Λ◦ Ξ] Club. [B.M. Cat. Caria, p. 253, 250]
8609 301.6	Æ ↑	48.9 3.17	.62 16		ΑΡΤΕΜΩΝ Headdress of Isis. [B.M. Cat. Caria, p. 253, 253]
8610 301.7	Æ ↑	39.5 2.56	.64 16.5		ΔΕΞΙΚΡΑΤΗΣ Obelisk decorated with fillet. [Cp. B.M. Cat. Caria, p. 254, 256]
8611 301.8	Æ ↑	40.6 2.63	.6 15.5		ΔΕΞΑΓ◦ΡΑΣ Bow in case.
8612 301.9	Æ ↑	44.4 2.88	.64 16.5		ΘΡΑΣΥΜΕΝΣ (<i>sic</i>) Rising sun. [B.M. Cat. Caria, p. 254, 265]
8613 301.10	Æ ↑	43.5 2.82	.58 15		ΣΤΑΣΙΩΝ Star. [B.M. Cat. Caria, p. 256, 285]
8614	Æ ↑	31.9 2.07	.6 15.5		Name and symbol uncertain.
8615	Æ ↑	37.8 2.45	.56 14.5		Name and symbol uncertain.
8616	Æ ↑	35.8 2.32	.6 15.5	Much worn; possibly laureate instead of radiate.	Name and symbol uncertain.
8617 ¹ 301.11	Æ ↑	28.6 1.85	.5 13	Head of Helios, r., radiate.	ΑΝΤΑΙ◦Σ above rose on stem with bud to l.; P ◦ to l. and r.; to r., fillet-bound caduceus.
				BRONZE	
8618 301.12	Æ ↑	19.4 1.26	.48 12.5	Head of Rhodos, r., radiate; coin in bad condition and details obscure.	[P ◦] to l. and r. of rose in incuse square; details obscure. [B.M. Cat. Caria, p. 259, 327]

¹ There are drachms weighing down to 29 and 26.5 grains in B.M. Cat. Caria, p. 255, 271, and p. 256, 289. The name **ΑΝΤΑΙ◦Σ** occurs on a hemidrachm with the head of the obverse three-quarter face to r. (B.M. Cat. Caria, p. 256, 292), and also on the gold quarter-staters (*ibid.* 229–231).

Number Plate	Metal Axis	Weight	Size	Obverse	Reverse
<i>Circa 88-43 B.C.</i>					
SILVER					
Uncertain Denominations					
8619 301.13	Æ ↙	71.3 4.62	.76 19.5	Head of Helios, three-quarter face to l., radiate.	Full-blown rose within circle of dots. [B.M. Cat. Caria, p. 260, 334]
8620 301.14	Æ ↑	64.3 4.17	.36 19	Similar, but turned r.	Ρ to l. and r. of type as last; below, ear of corn. [Cp. B.M. Cat. Caria, p. 261, 337]
BRONZE					
8621 301.15	Æ ↘	85.5 5.54	.74 19	Head of Helios, r., radiate, neck draped.	Ρ Δ Ι Ω Ν from l. around full-blown rose; term below; border of dots. [B.M. Cat. Caria, p. 263, 359]
8622 301.16	Æ ↓	72.5 4.7	.82 21	As last, no trace of drapery.	The same type, the form of the ethnic uncertain and with Ι Η Ν Δ (?) [Ν] below; border of dots.
8623	Æ ↑	84.4 5.47	.72 18.5	As last.	As last. [Cp. B.M. Cat. Caria, p. 262, 346-356]
8624 301.17	Æ ↗	82.2 5.33	.7 18	Similar type, with older and more individual features; border of dots.	Ρ Δ Ι Ω Ν around, above rose with bud to l.; border of dots.
<i>Imperial Times</i>					
8625 301.18	Æ ↑	331.1 21.45	1.48 37.5	Head of Dionysos, l., hair wreathed with ivy; border of dots.	Winged Nike holding palm in l. hand, wreath in r. hand; varied inscriptions; border of dots. Type r. standing on ball; to r., below, rose; Ε Π Ι Ε Υ - Δ Ω Ρ Ο Υ Ρ Ο Δ Ι Ω Ν around from l., outwards. [B.M. Cat. Caria, p. 264, 374]
8626 301.19	Æ ↑	381.5 24.72	1.42 36		Type l., standing on rose. Ρ Δ Ι Ω Ν Ε Π Ι across field. Φ Α Ι Ν Ι Λ Α [B.M. Cat. Caria, p. 265, 380]
8627	Æ ↑	374.7 24.28	1.32 33.5	Same type, r.	Type l. on rose, as last. Ρ Δ Ι Ω Ν in two lines to l., Ε Π Ι Α Π Ο Λ Λ Ω Ν [Ι] Ο Υ around from l., inwards. [B.M. Cat. Caria, p. 264, 369]

Number Plate	Metal Axis	Weight	Size	Obverse	Reverse
8628	Æ ↑	358 23.19	1.46 37	Type r. as last.	Type l. on prow, much worn and scratched; to l., ΡΟΔΙ ΩΝ in two lines above rose.
8629 301.20	Æ ↑	375 24.3	1.48 37.5	The same type r., wreathed with ivy and radiate; border of dots.	Type l., perhaps on prow; holding acrostolium in place of wreath; ΡΟΔΙ ΩΝ in two lines to l.; ΕΠΙΥ ΨΙΚΛΕ ΟΥΣ in three lines to r. [Mionnet, III. p. 426, 265]
8630	Æ ↑	348.1 22.56	1.5 38	As last.	Type l., much defaced and with double-struck border; ΕΠΙΑ [to l., outwards, [Ρο]ΔΙΩ[N] to r., outwards.
8631 301.21	Æ ↑	51.7 3.35	.68 17.5	Head of Dionysos, r., wearing ivy-wreath.	Ρο to l. of Nike standing r. on prow, holding wreath in r. hand and palm, downwards, in l.; to r., traces of amphora; border of dots. [B.M. Cat. Caria, p. 266, 386]
8632 301.22	Æ ↑	52 3.37	.58 15	Head of Elektrona, r., radiate and wearing stephane.	Ρ Ο to l. and r. of Nike advancing l. with wreath in r. hand and palm over l. shoulder; border of dots. [B.M. Cat. Caria, p. 266, 392]
Nero					
8633 302.1	Æ ↑	314.3 20.37	1.4 35.5	ΑΥΤΟΚΡΑΤΩΡΝ [ΕΡΩΝ] ΚΑΙΣΑΡ around from r., inwards. Head of Nero, r., radiate; border of dots.	ΡοΔ[Ι] ΩΝ in two lines to l. Nike standing l. on prow of vessel ¹ holding palm in l. hand; wreath in r. hand; to l., rose; border of dots. [Mionnet, III. p. 428, 280]
UNCERTAIN OF CARIA					
SILVER					
<i>Sixth Century B.C.</i>					
Persic Stater					
8634 ² 302.2	ÆR	163.1 10.57	.74 19	Forepart of lion, r., jaws open.	Incuse square divided by narrow band; uneven surfaces.
<p>¹ The prow is very faint but, I think, just visible. It is given in Mionnet's description and also for another specimen of this coin in Hirsch Catalogue, XIII. No. 4036.</p> <p>² The style of the obverse suggests the lion's head on early coins of Chersonesus and Cnidus (Babelon, <i>Traité</i>, Pl. XVIII. 15, 18), while the fabric of the reverse suggests the coins of Lindus and Posidion (<i>ibid.</i> Pls. XIX. and XX.).</p>					

Number Plate	Metal Axis	Weight	Size	Obverse	Reverse
LYDIA					
<i>The electrum issues of the earlier kings of Lydia are not here represented.</i>					
<i>Time of Croesus</i> 561-546 B.C. GOLD					
Babylonic Stater					
8635 302.3	A	165.3 10.71	.7 18	Foreparts of lion, r., and bull, l., facing one another.	Two incuse squares of equal size, the surfaces irregular. [Babelon, <i>Traité</i> , Pl. X. 1]
Euboic Stater					
8636 ¹ 302.4	A	123.6 8.01	.62 16	The same type.	The same, but the squares of different sizes. [Babelon, <i>Traité</i> , Pl. X. 3]
SILVER					
Babylonic Standard					
				Foreparts of lion, r., and bull, l., facing one another.	Two incuse squares of different sizes, the surfaces irregular.
Half-Staters²					
8637 302.5	R	80.1 5.19	.64 16.5	[Babelon, <i>Traité</i> , Pl. X. 9-11]	
8638 302.6	R	82.8 5.37	.64 16.5		
8639 302.7	R	83.5 5.41	.62 16		
½ Stater					
8640 302.8	R	26.5 1.72	.42 11	[Cp. Babelon, <i>Traité</i> , Part II. Vol. I. p. 238, note after No. 412]	
ACRASUS					
BRONZE					
<i>(a) Time of Septimius Severus</i>					
8641 302.9	Æ ↓	35.6 2.31	.52 13.5	Head of bearded Herakles, r., traces of lion's skin round neck; border of dots.	AKPAC IYTON around from l. Telesphoros; border of dots. [B.M. Cat. Lydia, p. 10, 5]
¹ Carfrae Sale Catalogue, Sotheby, 1894, No. 275. ² Two of these perhaps from the Yorke Moore Sale Catalogue, Sotheby, 1889, No. 438.					

Number Plate	Metal Axis	Weight	Size	Obverse	Reverse
8642 302.10	Æ ↑	48.6 3.15	.76 19.5	<i>(b) Imperial Coinage</i>	
				[ΠΣΕΠΤΙ ΓΕΤΑΣ[ΚΑ] around from l. Draped bust of Geta, r., laureate; border of dots. (Uncertain countermark, ? tri- quetra or monogram to r.)	ΑΚΡΑΣ ΙΩΤΩΝ around from l. Cultus-stature of the Ephesian Artemis, facing; fillets in both hands; prob- ably without the usual stags to l. and r.
				[B.M. Cat. Lydia, p. 14, 29]	
ANINETUS					
BRONZE					
<i>Second Century B.C.</i>					
8643 302.11	Æ ↑	94.6 6.13	.68 17.5	Head of Apollo, r., laureate and diademed, the ends of the diadem hanging down.	[ΑΝΙΝΗΣΙΩΝ] (no traces) ΔΙΟ Δ[Ο] in field. Horse standing l.; traces of palm.
				[B.M. Cat. Lydia, p. 17, 1]	
ATTALEA					
BRONZE					
<i>Second Century A.D.</i>					
8644 302.12	Æ ↙	29.3 1.9	.58 15	Head of bearded Herakles, r, bare; trace of lion's skin round neck; border of dots.	ΑΤΤΑ ΛΕΑΤΩΝ a- round from l. Telesphoros; border of dots.
				[B.M. Cat. Lydia, p. 27, 14]	
BAGIS					
BRONZE					
<i>Geta</i>					
8645 302.13	Æ ↙	98.4 6.38	.96 24.5	Π·ΣΕΠΤ ΓΕ[Τ]ΑΣΚΑΙ around from l. Draped bust of young Geta, r.; border of dots.	ΕΠΙΓΑΙΟ VAP ΧΒΑΓΙ- ΝΩΝ around from l. As- klepios and Hygieia facing one another; between them, Telesphoros; border of dots.
				[B.M. Cat. Lydia, p. 39, 47]	
BLAUNDUS					
BRONZE					
<i>End of Second Century B.C.</i>					
8646 302.14	Æ ↑	122.6 7.94	.84 21.5	Head of Zeus, r., laureate.	ΜΛΑΥΝΔ[ΕΩΝ] above and ΑΠΟΛΛΩΝ[below ΘΕΟΓΕΝ(?) eagle with open wings stand- ing l. between fillet-bound caduceus to the l. and a palm-branch ¹ to the r.
				[B.M. Cat. Lydia, p. 43, 8]	
				¹ An ear of corn according to B.M. Cat. Lydia, p. 43, Nos. 6-10.	

Number Plate	Metal Axis	Weight	Size	Obverse	Reverse
8647 302.15	Æ ↗	58.6 3.8	.66 17	<i>First Century B.C.</i>	
				Head of Apollo, r., laureate; border of dots.	ΜΑΑΥΝ above quiver and strung bow; below, Ξ and $\overline{\text{M}}$
				[B.M. Cat. Lydia, p. 45, 25]	
8648 302.17	Æ ↓	288.2 18.68	1.24 31.5	<i>Caracalla</i>	
				·ΑΥ·Κ·Μ·ΑΥ· ΑΝΤΩ· ΝΕΙΝ· around from l. Draped bust of young Caracalla, r., laureate; border of dots.	ΒΛΑΥ ΝΔΕΩΝΜΑΚ around from l. to r., ΕΠΙ ΤΙΚΛΑΛΕΣ ΑΝΔΡΟΥ ΑΡ ΑΤΟΒ in three lines in ex. Herakles, r., with lion-skin over l. forearm, seizing with his l. hand a lion seated r., r. foreleg raised; the hero plants his l. knee on the lion's back and swings his club in his r. hand; plain ex. line; border of dots.
				[B.M. Cat. Lydia, p. 54, 82]	
8649	Æ ↓	101.4 6.57	.92 23.5	<i>The Third Century A.D.</i> <i>Time of Trebonianus Gallus and Volusian</i> <i>Circa 251-254 A.D.</i>	
				[Ι]ΕΡΑCV [ΝΚΛΗΤΟC] around from l. Draped bust of the Senate, r.; border of dots.	Β ΛΑΥΝΔ ΕΩΝ around from l. Dionysos in short chiton standing l., resting with l. hand on thyrsos and holding cantharus in r. hand; to l., panther, l., head turned back; border of dots.
				[Mionnet, vii. Supp., p. 329, 71] ¹	
8650 302.16	Æ ↑	41.2 2.67	.62 16	GERME ad CAICUM BRONZE <i>Imperial Times</i> (a) <i>Without Emperors' heads</i> <i>Time of Trajan</i>	
				ΙΕΡΑCVΝ ΚΛ[ΗΤΟC] around from r. Draped bust of the Senate, r., laureate; border of dots.	ΓΕΡ ΜΗΝΩΝ around from l. Draped bust of Apollo, r., laureate; to r., lyre; border of dots.
				[Cp. Mionnet, ii. p. 553, No. 255]	
				¹ Mionnet read ΒΛΑΥΝΔΕΩΝ ΜΑΚ All trace of the last three letters has been worn away on No. 8649.	

Number Plate	Metal Axis	Weight	Size	Obverse	Reverse
8651 302.18	Æ ↓	47.2 3.06	.74 19	<i>Time of the Antonines</i>	
				ΙΕΡΟΣ·ΔΗΜΟΣ around from l. Laureate head of Demos, r., shoulders draped; border of dots.	ΓΕΡΜ ΗΝΩΝ around from l. Herakles standing facing, head l., holding club in r. hand, lion-skin over l. arm; border of dots.
				[B.M. Cat. Lydia, p. 79, 5]	
				<i>Time of Gordianus Pius</i>	
				ΙΕΡΑ ΓΕΡΜΗ around from l. Draped bust of the Tyche of the City, r., turreted; border of dots.	ΓΕΡΜΗ ΝΩΝ around from l. Facing figure of Athene, head l., helmed, l. hand resting on rim of shield beside which is her lance, upright; in her l. hand, a phiale held over lighted altar; border of dots.
8652 302.19	Æ ✓	79.1 5.13	.84 21.5		
8653	Æ ↓	86.7 5.62	.84 21.5	Round countermark to r.	
				[B.M. Cat. Lydia, p. 81, 12]	
				<i>(b) With Emperors' heads</i>	
				Titus	
8654 302.20	Æ ↑	45.1 2.92	.7 18	ΑΥΤΟΤ ΚΑΙ around to r. and l., ΓΕΡ below. Head of Titus, r., laureate; to r., ear of corn; border of dots. (Oblong countermark in which ♂ over neck.)	Δ°ΜΙΤΙΑ Ν°Ν ΚΑΙ around from r. Head of Domitian, r., laureate; border of dots.
				[Imhoof-Blumer, <i>Kleinas. Münz.</i> p. 171, 4]	
				Trajan	
				ΑΥΤΟΚ ΤΡΑΙΑΝ ΟC around from l. Head of Trajan, r., laureate; border of dots.	ΓΕΡ ΜΗΝΩΝ around from l. Draped bust of Apollo, r., laureate; to r., spray of laurel; border of dots.
8655 302.21	Æ ↑	44.7 2.9	.7 18		
8656 302.22	Æ ↑	39.9 2.59	.68 17.5		
8657 302.23	Æ ↑	36.5 2.37	.68 17.5		
				[B.M. Cat. Lydia, p. 82, 16]	

Number Plate	Metal Axis	Weight	Size	Obverse	Reverse
8658 ¹ 303.1	Æ ↓	594.8 38.54	1.72 43.5	Philippus Senior	
				ΑΥΤ·Κ·Μ·Ι·Ο·ΥΛ·ΦΙ ΛΙ[ΠΠΟΣ] around from l. Draped bust of Philip, r., laureate; border of dots.	[ΕΠΙΓ·†](?) ΠΕΡΠΕΡΟ Β ΥΡΟ ΥΦ Α·ΑΡ † around from l., ΓΕΡΜΗΝΩ[N] in ex., the final N perhaps in a second line. Naked figure of Herakles reclining l. on back of lion walking r.; club in hero's l. hand, small Eros, r., held by r. hand; plain ex. line; border of dots ² .
				[Hirsch Catalogue, XIII. No. 3307]	
				GORDUS-JULIA	
				BRONZE	
				Gallienus	
8659 303.2	Æ ↓	94.3 6.11	.84 21.5	[ΑΥΤΚΠΛΙ] ΓΑΛΛΙΗ- Νο[C] around from l. Draped bust of Gallienus, r., laureate; border of dots. (Coin pierced.)	[ΕΠ]ΦΟΙΒ·ΟΥΙΟΥ Λ· ΓΟΡΔΗΝΩΝ. around from l. Tyche standing l. with cornucopiae in l. hand, rudder in r. hand; border of dots.
				[B.M. Cat. Lydia, p. 98, 48]	
				HERMOCAPELIA	
				BRONZE	
				<i>Time of Hadrian</i>	
8660 303.3	Æ ↖	51.8 3.36	.6 15.5	ΘΕΟΙΣΥ[Ι] ΚΛΗΤΟΙ around from r. Bust of the Senate, r., laureate; shoul- ders probably draped; bor- der of dots.	[ΕΡΜΟΚ]ΑΠΗ ΛΙΤΩΝ around from l. Draped bust of Roma, r.; to r., ⚙; bor- der of dots.
				[B.M. Cat. Lydia, p. 100, 11]	
				¹ Hirsch Catalogue, XIII. No. 3307 ("scheint unediert"). For the Herakles type and the name of Perperus Rufus at Germe under Tranquillina and Philip I see Imhoof-Blumer, <i>Lydische Stadt-münzen</i> , p. 72, 12 and 13. ² The type occurs with a bow in place of the Eros on smaller bronze coins of Gordianus Pius. See B.M. Cat. Lydia, p. 87, No. 34. For the inscription cp. <i>ibid.</i> p. 89, No. 44. The Hirsch Catalogue does not give the letters Α·ΑΡ The † only remains in a trace of the upper part between the legs of the lion and the ΑΡ of the inscription. The small Eros is probably standing or kneeling on the knees of Herakles who puts his r. hand round the figure to protect it.	

Number Plate	Metal Axis	Weight	Size	Obverse	Reverse
8661 303.4	Æ ←	53.1 3.44	.64 16.5	HYPAEPA BRONZE (a) <i>Without head of Emperor</i> <i>The Second Century A.D.</i>	
				Bust of young Herakles, r., laureate, lion-skin round shoulders; border of dots.	ΕΠΙΛΘΗΝ ΟΔΩΡΟΝ around from above, ΥΠΑΙ- ΠΗΝΩΝ in field between bow in case and club; border of dots. [B.M. Cat. Lydia, p. 108, 1]
8662 303.5	Æ ↑	163.9 10.62	.98 25	(b) <i>Imperial Coinage</i> Faustina Junior	
				ΦΑΥΣΤΕΙΝΑ ΣΕ- ΒΑΣΤΗ around from l. Draped bust of Faustina, r.; border of dots.	ΕΠΙΦΙΛΟΜΗΛΟ Υ.Γ. ΥΠ[ΑΙΠ]ΗΝΩΝ around from l. ¹ Cultus-stature of Artemis Anaitis, veiled, with high headdress; both hands held in front; border of dots. [Hirsch Catalogue, XXI. No. 3326]
8663 303.6	Æ ↘	180.8 11.72	1.14 19	Julia Domna	
				ΙΟΥΛΙΑ ΣΕΒΑΣΤΗ around from l. Draped bust of Domna, r.; border of dots.	ΕΠΙΣΤΡ[Τ.ΦΛ.Η]ΡΩΔ (?) ΠΑΠΙΩΝΟΣ around from l., ΥΠΑΙΠΗ ΝΩΝ (letters indistinct) in two lines in ex. ² Dionysos, lower part of body draped, seated l., head turned back to look at Pan who hurries away r., pedum in l. hand, looking back at Dionysos; the latter rests with l. hand on thyrsos and holds a cantharus in his r. hand; at his feet, a panther; plain ex. line; border of dots. [Hirsch Catalogue, XXI. No. 3327]
8664 303.8	Æ ↘	95.5 6.19	.86 22	ΙΟΥΛΙΑ ΣΕΒΑΣΤΗ around from l. Draped bust of Domna, r.; border of dots.	
					Ε[Π.ΣΤΡ Π]ΑΠΙΩΝΟΣ. ΥΠΑΙ ΠΗΝΩΝ around from l. and in ex. Tetrastyle temple within which cultus-stature of Artemis Anaitis; border of dots. [Hirsch Catalogue, XXI. No. 3328 (i)]

¹ The name of this στρατηγός occurs on coins of Hyraepa under M. Aurelius and L. Verus. See B.M. Cat. Lydia, Intr. p. lxi.

² For the magistrate's name see Imhoof-Blumer, *Lydische Stadt-münzen*, p. 81, 13, on a coin of Septimius Severus. The three letters **ΡΩΔ** look like **ΡΠΑ** on the coin.

Number Plate	Metal Axis	Weight	Size	Obverse	Reverse
8665 303.10	Æ ↓	199.5 12.93	1.12 28.5	Plautilla	
				ΦΟΥΛΠΛΑΥΤΙΑΝΗ·C around from l. ¹ Draped bust of Plautilla, r.; border of dots. (To r., Artemis Anaïtis in small oval countermark.)	Ε·ΠΙ·CΤΡ·Τ·ΦΛ [ΑΟ· VIE]ΡΑΚΟΣ. ² around from l., ΥΠΑΙΠΗΝΩΝ in two lines in ex. Same type as last.
				[Hirsch Catalogue, XXI. No. 3328 (iii)]	
8666 303.7	Æ ↑	32.8 2.13	.56 14.5	Geta	
				ΛCΕ[Π] ΓΕΤΑC around from l. Draped bust of Geta, r.; border of dots.	ΥΠΑΙ ΠΗΝΩΝ around from l. Asklepios standing r., l. arm held across body; in r. hand, snake-entwined staff; border of dots.
				[Mionnet, IV. p. 56, 295]	
8667 ³ 303.9	Æ ↓	85.6 5.55	.88 22.5	Gordianus Pius	
				ΑΥΤ·Κ·ΜΑΝΤ ΓΟΡ· ΔΙΑΝΟC around from l. Draped bust of Gordian, r., laureate; border of dots.	ΥΠΑΙΠΗΝΩΝ CΤ Α ΑΝΤ ΤΑΕΤΑ around from l., and in ex. Two naked children, seated on ground, playing with astragali; above, between them, statue of Artemis Anaïtis.
				[B.M. Cat. Lydia, p. 118, 59]	
8668 303.13	Æ ↓	132.1 8.56	1.22 31	Etruscilla	
				ΕΡΕΝ[ΕΤΡ]ΟΝCΚΙΑ· [ΛΑCΕΒ] around from l., traces of some of the missing letters. Draped bust of Etruscilla, r., shoulders finishing in crescent; border of dots.	[ΥΠΑΙ]ΠΗΝΩΝΕ ΠΙC· ΤΡΦΛΕΡΜ ΟΛΑΟΝ around from l. and in ex., ΝΕΙ [Κ]Ω (?) around in second circle. Artemis Anaïtis in hexastyle temple, a shield in the pediment; border of dots.
				[Mionnet, IV. p. 59, 312]	
8669 303.11	Æ ↓	123.1 7.98	1.06 27	Valerian	
				[ΑΥ]ΤΚΠΟΛΙΚΙΝΒΑ· ΛΕΡΙΑΝΟC around from l. Draped bust of Valerian, r., laureate; border of dots.	ΚΟΝΔΙΑΝΟΝ·CΤΡ· ΥΠΑΙΠΗΝΩΝ around from l. Tyche with rudder and cornucopiae standing l.; border of dots.
				[Mionnet, VII. Supp., p. 362, 209]	
				¹ For Plautiana see note to B.M. Cat. Lydia, p. 116, No. 47. ² See Hunter Coll., Catalogue, Vol. II. p. 453, No. 6. ³ Specimens of this and the two following coins appear in Hirsch Catalogue, XXI. Lot 3329.	

Number Plate	Metal Axis	Weight	Size	Obverse	Reverse
8670 303.12	Æ ↑	48.6 3.15	.68 17.5	HYRCANIS BRONZE <i>Second or Third Century A.D.</i> VPK ANIC around from l. Draped and turreted bust of Hyrcanis, r.; border of dots. [B.M. Cat. Lydia, p. 123, 11]	
8671 303.15	Æ ↓	62.9 4.08	.76 19.5	MAEONIA BRONZE <i>(a) Time of Septimius Severus</i> MAIO NΩN around from l. Head of bearded Herakles, l.; border of dots. [B.M. Cat. Lydia, p. 130, 21]	
8672 303.16	Æ ↑	74.8 4.85	.74 19	<i>(b) Imperial Coinage</i> Nero NEPΩN KAICAP around from r., outwards. Head of Nero, r., laureate. [B.M. Cat. Lydia, p. 131, 34]	
8673 303.14	Æ ↓	213.4 13.83	1.24 31.5	Etruscilla EPENETPOVCKIΛ-ΛACEB around from l. Draped bust of Etruscilla, r.; border of dots. [B.M. Cat. Lydia, p. 136, 54]	
					Ε Π Τ in field to l. and r., Κ Λ MENEKPA TOYC MAIONΩN around from l., outwards. Hestia standing r., veiled; holds sceptre in l. hand over shoulder; border of dots. ΕΠΙΑΝΡΑΠΦΙΑΝΟΝ ΤΟΥ Κ¹ΑΘΗΝΑΙΟΥ around from l., ΑΡΑ ΜΑΙΟΝΩΝ in second circle. Draped figure of Zeus Lydios standing l., sceptre in l. hand, eagle with closed wings on extended r. hand; short plain ex. line; border of dots.

¹ K is read Κ on the British Museum specimens (Cat. Lydia, p. 136, Nos. 55-7) and the McClean coin seems to be from the same die.

Number Plate	Metal Axis	Weight	Size	Obverse	Reverse
MAGNESIA ad SIPYLUM					
BRONZE					
<i>Imperial Times</i>					
<i>(a) Without head of Emperor</i>					
8674 304.1	Æ ↑	99.1 6.42	1 25.5	ΙΕΡΑΣΥ ΝΚΛΗΤΟΣ around from l. Draped bust of the Senate, r.; border of dots.	ΕΠΣΤΑΥΘΕΟ ΔΟ- ΤΟΥΜΑΓ ΝΗΤΩ ΝΣ ΙΠΥΛ around from l. and in two lines below. Tetra- style temple front in which Tyche with rudder and cor- nucopiae, standing l.; bor- der of dots.
[B.M. Cat. Lydia, p. 140, 17]					
<i>(b) With head of Emperor</i>					
Gordianus Pius					
				ΑΥ·ΚΑΙ·Μ·ΑΝΤ·ΓΟΡ· ΔΙΑΝΟΣ around from l. Draped bust of Gordian, r., laureate; border of dots.	ΣΤ·ΑΥ·ΘΕΟΔΟΤΟΥ·Β ΜΑ around from l., ΓΝΗΤ ΩΝ in two lines in ex., ΣΙΠ ΥΛ in second line around to l. On the r., winged Nike with palm- branch in l. hand advancing l. with wreath in raised r. hand to crown Magnesia who stands facing, head turned l., wearing short chi- ton, boots, and turreted headdress; her r. hand is extended and holds patera; in the l. hand, Amazon's shield, with some drapery hanging down; plain ex. line; border of dots.
8675 304.2	Æ ↓	266.2 17.25	1.26 32		
8676	Æ ↑	206.8 13.4	1.2 30.5	[Female head, r., turreted, in circular countermark to r.]	The same, worn, some letters of the inscription missing.
[B.M. Cat. Lydia, p. 150, 76]					
Gallienus					
8677 ¹ 304.3	Æ ✓	104.6 6.78	.98 25	·ΛΙΚΙΝ·ΓΑΛΛΙΗΝΟΣ· around from l. Draped bust of Gallienus, r., laureate; border of dots.	ΕΠΙΣΤΡΑΥΡΦΡΟΝ- ΤΩΝΟΣ around from l., ΜΑΓΝΗΤ ΩΝΣΙ in two lines in ex. Prize urn con- taining two palms; inscrip- tion on urn ¹ , if any, obscure; plain ex. line; border of dots.
[B.M. Cat. Lydia, p. 154, 92-6]					
¹ Usually ΕΝΜΟΝΙΑΔΕΙΑ on which see B.M. Cat. Lydia, Intro., pp. lxxii-iii.					

Number Plate	Metal Axis	Weight	Size	Obverse	Reverse
8678 304.4	Æ ↓	84.1 5.45	.84 21.5	<p style="text-align: center;">Salonina</p> <p>ΣΑ ΛΠΝΕΙΝΑ around from l. Draped bust of Salonina, r.; border of dots. ΕΠ·ΣΤΡ·ΑΥΡ around to l., Μ ΑΓΝ in second circle to l., ΗΤ to r., ΩΝ in ex. Cybele seated l. with patera in extended r. hand, l. arm resting on tympanum; plain ex. line; border of dots.</p> <p style="text-align: center;">[Hirsch Catalogue, XXI. No. 3347 (ii)]</p>	
8679 304.5	Æ ↓	54.3 3.52	.86 22	<p style="text-align: center;">MASTAURA BRONZE</p> <p style="text-align: center;">Gordianus Pius</p> <p>ΑΥΤΚ ΓΟΡΔΙΑΝΟC around from l. Draped bust of Gordian, r., laureate; border of dots. ΜΑΣΤΑΥΡΕΙ ΤΩ Ν around from l., last letter in ex. Humped bull standing r.; plain ex. line; border of dots.</p>	
8680 304.6	Æ ↑	87.5 5.67	.84 21.5	<p style="text-align: center;">MOSTENE BRONZE</p> <p style="text-align: center;">Claudius and Agrippina</p> <p>[ΤΙ]ΚΛΑΥΔΙΟΝΚΑΙ- CΑΡ[ΑΘΕΑΝ ΑΓΡΙΠ]- ΠΙΝΑΝ around from l. Jugate heads, r., of Claudius and Agrippina; both (?) laureate; border of dots. [ΕΠΙΠΕΔΑ]ΝΙΟΥΚΑΙ- CΑΡ[ΕΩΝ] around from l., [ΜΟC]ΤΗΝΩΝ in ex. Horseman, r., with double-axe over l. shoulder; plain ex. line; border of dots.</p> <p style="text-align: center;">[B.M. Cat. Lydia, p. 162, 7]</p>	
8681 304.7	Æ ↑	86.9 5.63	.94 23.5	<p style="text-align: center;">NACRASA BRONZE</p> <p style="text-align: center;"><i>Second Century A.D.</i></p> <p>ΘΕΟΙCΥΗ ΚΛΗΤΟΙ around from l., outwards. Draped bust of Senate, r.; border of dots. ΝΑΚΡΑ CΙΤΩΝ around from r. Cultus-statue of the Ephesian Artemis, fillets hanging from hands, stags to l. and r., each outwards; plain ex. line; border of dots.</p> <p style="text-align: center;">[B.M. Cat. Lydia, p. 165, 1]</p>	
8682 304.8	Æ ↑	192.4 12.47	1.14 29	<p style="text-align: center;">NYSA SILVER</p> <p style="text-align: center;">112-111 B.C.¹</p> <p style="text-align: center;">Cistophorus</p> <p><i>Cista mystica</i> with half-open lid from which a snake issues, Two coiled serpents with heads erect; between them,</p> <p style="text-align: center;">¹ The era is the Asian era starting in 134/3 B.C.</p>	

Number Plate	Metal Axis	Weight	Size	Obverse	Reverse
				l.; wreath of ivy-leaves with berries.	bow-case decorated with ap- AN lustre above which, NEQTE PoΣ to l., NY , and to r., KΓ (= year 23) above a small figure of Kore, r., in long peplos and with fillet in hand. [B.M. Cat. Lydia, p. 170, 1]
8683 304.9	Æ †	59.7 3.87	.7 18	Head of Apollo, r., laureate ¹ ; border of dots.	NYΣAEΩ[N] to r., in- wards, ΣIMΩN to l., out- wards. Dionysos in short chiton and boots walking l., thyrsos in l. hand over shoulder, cantharus in r. hand; plain ex. line; border of dots. [Cp. Imhoof-Blumer, <i>Lydische Stadtmünzen</i> , p. 107, 6-7]
					BRONZE <i>Second Century B.C.</i>
					Imperial Times Augustus and Livia
8684 304.10	Æ †	61.7 4	.78 20	Head of Augustus, r., in laurel-wreath.	NYC NΩ[ΞA] (? <i>sic</i>) a- round from r. Head of Livia, r.; border of dots. [Mionnet, vi. Supp., p. 519, 406, and Hirsch Catalogue, xxi. No. 3358]
					Marcus Aurelius
8685 ² 304.11	Æ /	86.2 5.59	.98 25	[A]VKMAVP ANTΩ- NINOC around from l. Draped bust of M. Aurelius, r., laureate; border of dots.	NVCA ΕΩN around from r. Kore richly draped and veiled standing l. leaning with r. hand on sceptre; plain ex. line; border of dots. [B.M. Cat. Lydia, p. 177, 37]
					Marcus Aurelius and Faustina Junior
8686 ³ 304.12	Æ ↓	87.2 5.65	.88 22.5	ANTΩKAI CEBΦAV around from l. Busts of M. Aurelius, laureate, and of Faustina facing one another; border of dots.	ΓP[ΔIOΔO] TOYNV- CAEΩN around from l. Dionysos standing l., lower part of body draped, resting with l. hand on thyrsos; in r. hand cantharus; to l., panther; border of dots. [Cp. Imhoof-Blumer, <i>Lydische Stadtmünzen</i> , p. 109, 14]
					¹ Marks on the r. of the flan may be part of a second head, in which case the type would presumably be jugate heads of Hades and Persephone. ² Perhaps from Hirsch Catalogue, xxi. Lot 3359. ³ <i>Ibid.</i> 3360.

Number Plate	Metal Axis	Weight	Size	Obverse	Reverse
Gordianus Pius					
8687 304.13	Æ ↓	172.1 11.15	1.2 30.5	ΑΥΤΚΜΑΝ Τ.ΓΟΡΔΙ- ΑΝΟC· around from l. Draped bust of Gordian, r., laureate; border of dots.	ΕΠΙ Ρ·ΑΥΡ·ΒΑΚΧΙ ΟΝΝΥCΑΕ ΩΝ around from l. Athene standing l., helmed, wearing aegis, lean- ing with l. hand on spear at foot of which, a shield; un- certain object in r. hand; border of dots.
8688 304.14	Æ ↑	272.7 17.67	1.38 35	Similar, but the break in the inscription after the T.	ΕΠΙ[ΑΥΡ] Δ[ΙΟΔ] Ο ΤΟΝ ΥCΑΕΩΝ around from l. ¹ Demeter with lighted torch in each hand riding l. in car drawn by winged serpents; border of dots.
[Mionnet, vi. Supp., p. 526, 437]					
PHILADELPHIA					
<i>Founded by Attalus Philadelphus (159-138 B.C.). The earliest coinage dates from about the period of the foundation of the city.</i>					
BRONZE					
<i>Second Century B.C.</i>					
8689 304.15	Æ	61.7 4	.58 15	Macedonian shield; border of dots.	ΦΙΛΑΔΕΛ ΦΕΩΝ above and be- low thunderbolt; all in olive- wreath.
8690	Æ	75.4 4.89	.62 16		Α (?) above upper part of inscription. ⬆ as in last.
[B.M. Cat. Lydia, p. 187, 1-4]					
8691 304.16	Æ ↑	94.4 6.12	.66 17	Head of Zeus, r., hair bound with taenia.	ΦΙΛΑΔΕΛ to l. and r. of ΦΕΩ[N] lyre above which ⬆; all in laurel-wreath.
[Cp. B.M. Cat. Lydia, p. 187, 5]					
<i>Imperial Period</i>					
<i>(a) Without heads of Emperors</i>					
8692 305.1	Æ ↑	39.9 2.59	.68 17.5	ΦΛ·ΦΙΛ ΑΔΕΡΦΙΑ ² around from l. Draped bust	ΝΕΠ ΚΟΡΟC around from l. Asklepios standing
¹ Cp. B.M. Cat. Lydia, Intr. p. lxxxix, note 1. The same name and type occur together on a coin of M. Aurelius (<i>ibid.</i> p. 178, 41). ² P or D blundered for Λ in the ninth letter.					

Number Plate	Metal Axis	Weight	Size	Obverse	Reverse
8693 305.2	Æ ↓	95.3 6.18	.9 23	of Philadelphia, r., turreted; border of dots. [B.M. Cat. Lydia, p. 194, 50] ΙΕΡΑCV ΝΚΛΗΤΟC around from l. Draped bust of the Senate, r., laureate; border of dots.	facing, head turned l., with snake-entwined staff in r. hand; border of dots. ΦΛΦΙΛΑΔΕΛΦ ΕΩΝ ΝΕΩΚΟ ΡΩΝ around from l. Aphrodite standing r. copied from the statue of Venus Genetrix; border of dots. [B.M. Cat. Lydia, p. 193, 38]
8694 305.3	Æ ↑	45.7 2.96	.7 18	ΑΥΚΑΙCΕ around to l., traces of letters [ΟΥΗ-ΡΟC] (?) to r. Head of S. Severus, l., laureate; border of dots.	ΦΙΛ[ΑΔΕΛ]ΦΕΩΝ around from l. Naked figure of Hermes standing l. holding caduceus in l. hand, money-bag in r.; wearing winged boots (?); plain ex. line; border of dots.
8695 305.4	Æ ↓	217.1 14.07	1.14 29	ΙΟΥΛΙΑ CΕΒΑCΤΗ around from l. Draped bust of J. Domna, r.; border of dots.	ΕΠΚ ΑΚΑΠΙΤΩΝΟ CΑΡ ΧΨΑ around from l., ΦΙΛΑΔΕΛΦΕΩΝ ΝΕΩΚΟΡΩΝ in two lines in ex. Table on which two prize urns, each containing palm; between them, two purses; below the table, vase containing two palms and on each side of it, an aspergillum; border of dots. [B.M. Cat. Lydia, p. 201, 79]
8696 305.5	Æ ↑	71.1 4.61	.84 21.5	ΑΥΚΕΤΡΟ[Υ]CΚΟCΚ-ΔΕΚΙΟCCEB around from l. Draped bust of Etruscus r., laureate; border of dots.	ΦΙΛΑΔΕΛΦΕΩΝ ΝΕΩΚΟΡΩΝ around from l. Type as on No. 8694; winged boots clear. [Mionnet, iv. p. 109, 601]
<p>SAITTA BRONZE <i>Imperial Times</i> (a) Without heads of Emperors</p>					
8697 305.6	Æ ↓	52.9 3.43	.64 16.5	Head of Tyche of City, r., turreted.	CAI TTΗ [ΝΩΝ] around from l. Apollo, naked,

Number Plate	Metal Axis	Weight	Size	Obverse	Reverse
8698 305.7	Æ ↓	61.3 3.97	.74 19	ΔΗΜΟC around to r. Head of Demos, r., laureate, drapery over l. shoulder; border of dots.	standing l., bow in l. hand, branch in r. hand; plain ex. line; border of dots. [B.M. Cat. Lydia, p. 212, 3] CAITTH ΝΩΝ around from l. Naked figure of Herakles standing facing, head turned l.; lion's skin over l. arm; club in r. hand; plain ex. line; border of dots.
8699 305.8	Æ ↑	76.8 4.98	.74 19	Head of Asklepios, r., serpent-entwined staff to r.; border of dots (?).	[B.M. Cat. Lydia, p. 214, 11] CAITTH ΝΩΝ around from l. Artemis walking r., hunting; bow in l. hand; draws arrow from quiver with r. hand; at her feet, dog running r.; traces of dotted border.
8700 305.9	Æ ↑	76.5 4.96	.82 21	Type as last; border of dots.	[B.M. Cat. Lydia, p. 214, 13] CAIT THNΩΝ around from l. Herakles as in No. 8698; border of dots.
8701 305.10	Æ ↓	53.7 3.48	.7 18	Draped bust of Mên Aziot-tenos, r., wearing Phrygian cap; crescent behind shoulders; border of dots.	C AIT THNΩΝ around from l. Apollo standing l., r. leg crossed over l., holding branch in r. hand; chlamys over l. arm; plain ex. line; border of dots.
8702 305.11	Æ ↓	105.5 6.84	.92 23.5	ΙΕΡΑCYNKA HTOC around from l. Draped bust of Senate, r.; border of dots.	[B.M. Cat. Lydia, p. 215, 17] CAITTH ΝΩΝ around from l. Dionysos in long chiton with himation hanging over l. shoulder standing l., leaning with l. hand on thyrsos; wearing boots; in l. hand, cantharus; at feet, panther running l.; border of dots.
8703 305.12	Æ ↑	160.6 10.41	1.1 28	ΙΕΡΑ CYNKAHT[OC] around from l. Type as last.	[B.M. Cat. Lydia, p. 217, 28] CAITTH ΝΩΝ around from l. Armed figure of Athene, body facing, head l.; wears crested helmet and has l. hand on rim of shield behind which, spear standing upright; owl (?) on extended r. hand; plain ex. line; border of dots. [B.M. Cat. Lydia, p. 217, 29-30]

Number Plate	Metal Axis	Weight	Size	Obverse	Reverse
(b) <i>With heads of Emperors</i>					
Septimius Severus					
8704 305.13	Æ ↓	60.1 3.89	.8 20.5	ΑΥΚ·Λ·ΣΕ[Π Σ(?)] Ε- ΟΥΗΡΟΣ around from l. Head of S. Severus, r., lau- reate; border of dots.	CAITΤ ΗΝΩ[N] around from l. Herakles with club and lion's skin as in No. 8698; border of dots.
[B.M. Cat. Lydia, p. 220, 44]					
Julia Domna					
8705 305.14	Æ ↓	382.9 24.8	1.44 36.5	ΙΟΥΛΙΑ ΣΕΒΑΣΤΗ around from l. Draped bust of Julia Domna, r.; border of dots.	ΕΠΙΑΝΔΡΟΝΕΙΚ[ΟΥ] ΑΡΧ·Α·[CAI]ΤΤ ΗΝ Ω[N] around from l. to r., the last four letters in the field to l. and r. Mên standing l., wearing short chiton, boots, and Phrygian cap; crescent behind shoul- ders; he leans with l. hand on spear and holds a fir-cone in his r. hand; plain ex. line; border of dots.
[Hirsch Catalogue, XXI. No. 3372 (ii)]					
SALA					
BRONZE					
Septimius Severus					
				ΑΥ·ΚΑ·Λ·ΣΕΠΣΕΟΥ- Η[ΡΟΣ] around from l. Draped bust of S. Severus, r., laureate.	ΕΠΙΑΛΕΣΑΝ ΔΡΟΝ around in two lines to l., CΑΛΗΝΩΝ around to r. Zeus Lydios in long chiton and himation standing l. holding sceptre in l. hand and eagle with closed wings on extended r. hand; plain ex. line; border of dots.
8706 305.15	Æ ↓	73.9 4.79	.88 22.5		
8707 305.16	Æ ↓	129.8 8.41	.96 24.5	Δ in large circular counter- mark over lower part of face.	Upper part of type flattened and worn.
[B.M. Cat. Lydia, p. 233, 43]					
SARDES					
<i>The early electrum of the Lydian kings and afterwards Persian darics and sigloi were probably minted at Sardes. In later times cistophori were minted here, and perhaps some Seleucid coins and Alexandrine tetradrachms.</i>					
BRONZE					
<i>Second Century B.C.</i>					
8708 305.17	Æ →	48.6 3.15	.58 15	Head of Apollo, r., laureate; border of dots.	CAΡΔΙ ΑΝΩΝ above and below club, l.; to r., ΣΥ; all in oak-wreath.

Number Plate	Metal Axis	Weight	Size	Obverse	Reverse
8709 305.18	Æ →	66.9 4.34	.6 15.5	The same type. [B.M. Cat. Lydia, p. 238, 10-21]	Similar, but monogram Ϟ ; type badly centred.
8710 305.20	Æ ↑	96.3 6.24	.7 18	Head of young Herakles, r., laureate; lion's skin not visible on flan; border of dots.	ΣΑΡΔΙΑΝΩΝ to r., in- wards. Apollo, naked, stand- ing facing, head l.; on r. hand, bird; in l. hand, branch; to l., letters, il- legible; all in laurel-wreath. [B.M. Cat. Lydia, p. 239, 22-31]
8711 305.19	Æ ↑	121.1 7.85	.86 22	Draped bust of the Tyche of Sardes, r., laureate, veiled and turreted; traces of bor- der of dots (?).	ΣΑΡΔΙΑΝΩ[N] to r., inwards. Zeus Lydios in long chiton and himation standing l. with eagle on r. hand; traces of sceptre in l. hand; to l., ΑΑ , inwards; traces of border of dots. [B.M. Cat. Lydia, p. 242, 49-51]
<i>Imperial Times</i>					
Nerva					
8712 306.1	Æ ↑	182.8 11.85	1.16 29.5	ΑΥΤΟΚ[]ΝΕΡΒΑΣ ΣΕΒΑΚΤΟC around from r., inwards. Head of Nerva, r., laureate; border of dots.	ΚΑΡΔΙ [ΑΝΩΝ] around from r. Demeter standing l. in long chiton; leans with l. hand on sceptre and holds ears of corn in r. hand; head veiled, peplos over shoul- ders; border of dots. [B.M. Cat. Lydia, p. 256, 130]
Hadrian					
8713	Æ ↓	169.1 10.96	1.02 26	ΑΥΚΑΙΤΡΑΙΑΝ ΟC- ΑΔΡ[ΙΑΝΟC] around from l. Draped bust of Hadrian, r., laureate; border of dots.	ΠΑΦΙΗCΑΡΔΙΑΝΩΝ around below. Shrine of Aphrodite Paphia with semi- circular paved enclosure in front; in the shrine, sacred conical stone with star and crescent above; to r. and l. columns (on which doves(?)) and to r. and l. of these, flaming torches; border of dots.
8714 306.2	Æ ↓	193.5 12.54	1.04 26.5	Inscription worn away.	
[B.M. Cat. Lydia, p. 256, 134]					

Number Plate	Metal Axis	Weight	Size	Obverse	Reverse
8715 306.3	Æ ↓	81.5 5.28	.8 20.5	TABALA BRONZE <i>Imperial Times</i> (a) <i>Without head of Emperor</i> ΣΥΝΚΑ ΗΤΟC around from r., inwards. Draped bust of Senate, r.; border of dots. ΤΑΒΑΛΕΩΝ around to l. and to r., ΕΡΜΟC in ex. River-god Hermos recumbent, l., lower part of body draped; holds river-reed in r. hand, cornucopiae in l.; to r., inverted urn; border of dots. [B.M. Cat. Lydia, p. 288, 1]	
8716 306.4	Æ ↓	87.9 5.7	.82 21	(b) <i>With head of Emperor</i> Alexander Severus ΑΥ·Κ·Μ·ΑΥΡ·CΕ·ΑΛ·ΕΙ·ΑΝΔΡ·ΟC around from l. Bust of Severus, r., laureate; border of dots. ΤΑΒΑ ΛΕΩΝ around from l. Cybele seated l. on throne, patera in r. hand, tympanum by l. arm; lion to l.; border of dots. [B.M. Cat. Lydia, p. 291, 16]	
THYATIRA					
BRONZE					
8717 306.5	Æ ↑	113.1 7.33	.88 22.5	(a) <i>Without heads of Emperors</i> <i>Time of M. Aurelius and Commodus</i> ΒΟΡΕΙ ΤΗΝΗ around from l. Draped bust of Artemis Boreitene, l., hair bound and tied behind; quiver at her back; end of bow visible to l.; border of dots. ΘΥΑΤΕΙΡ Η ΝΩΝ around from l. Eagle with spread wings standing facing, head turned l.; border of dots. [B.M. Cat. Lydia, p. 295, 19]	
8718 306.6	Æ ↓	66.8 4.33	.8 20.5	<i>Time of S. Severus—Alexander Severus</i> Bust of Athene, r., helmed and wearing aegis; border of dots. ΘΥΑΤ Ε ΙΡΗΝΩΝ around from l. Athene standing l., armed, and with Nike as on No. 8721. [B.M. Cat. Lydia, p. 297, 32]	

Number Plate	Metal Axis	Weight	Size	Obverse	Reverse
8719 306.8	Æ ↑	45.5 2.95	.6 15.5	Head of young Herakles, r., laureate, lion's skin tied below neck (?); border of dots.	[ΘΥ]ΑΤΕΙΡΗΝΩΝ around from l. Eagle with open wings standing three-quarter face to r., head turned l.; holds wreath in beak (?); border of dots. [Cp. B.M. Cat. Lydia, p. 299, 43]
(b) With heads of Emperors					
Nero					
8720 306.9	Æ ↑	46.7 3.03	.64 16.5	ΝΕΡΩΝΚΛ[ΑΥΔΙΚΑΙ- C]ΑΡCΕΒΑ around from r., inwards. Head of Nero, r.; border of dots.	ΘΥΑΤ ΕΙΡΗ ΝΩ Ν to l. and r. of double-axe; border of dots. [B.M. Cat. Lydia, p. 302, 58]
Caracalla					
8721 306.7	Æ ↓	61.1 3.96	.8 20.5	ΑΝΤΩ ΝΕΙΝΟC around from l. Draped bust of Caracalla, r., laureate; border of dots.	ΘΥΑΤΕ Ι ΡΗΝΩΝ around from l. Athene standing l., helmed, grasping spear with l. hand and holding small winged Nike, l., on r. hand; shield at foot of spear; plain ex. line; border of dots. [Cp. B.M. Cat. Lydia, p. 310, 101]
8722 306.10	Æ ↓	300.9 19.5	1.4 35.5	ΑΥΤ·ΚΡ (sic) Κ·Μ·Α[V]- Ρ·ΑΝΤΩΝΕΙΝΟC around from l. Type as last.	ΘΥΑ ΤΕ·ΙΡΗ within heavy oak- ΝΩΝ wreath; border of dots. [B.M. Cat. Lydia, p. 310, 96]
Diadumenianus					
8723 306.11	Æ ↓	126.4 8.19	1.06 27	ΔΙΑΔΟΥ ΜΕΝΙΑΝΟC around from l. Draped bust of Diadumenianus, r., laureate; border of dots.	ΘΥΑΤ Ε ΙΡΗΝΩ Ν around from l. Artemis in short chiton and boots rushing r., head turned back; bow and quiver on back; a lit torch in each hand; ? to r., dog running r.; plain ex. line; border of dots. [Cp. Mionnet, iv. p. 167, 964]
Elagabalus					
8724 306.12	Æ ↑	123 7.97	1.02 26	ΑΥΤ·ΚΜΑΝΤΩΝΕΙ- ΝΟC around from l. Draped bust of Elagabalus, r., laureate; border of dots.	ΘΥΑΤ Ε ΙΡΗΝΩΝ around from l. Agonistic urn in which two palms; border of dots. [B.M. Cat. Lydia, p. 313, 115]

Number Plate	Metal Axis	Weight	Size	Obverse	Reverse
8725 306.13	AR ↑	197.6 12.8	1.08 27.5	<p>TRALLES <i>Second Century B.C.</i> SILVER Cistophori¹</p>	
				<p><i>Cista mystica</i>, with half-open lid from which emerges a snake, l.; wreath of ivy-leaves and berries.</p>	<p>Two coiled serpents with heads erect, facing; between them, bow-case ornamented with an aplustre and containing a strung bow; to l., TPAΛ; to r., head of Zeus Larasios, r., sceptre behind neck.</p>
				[B.M. Cat. Lydia, p. 326, 2]	
				Similar type.	Similar type; to l., B above [T]PAΛ ; above, ΠΤΟΛ ; to r., Dionysos in short chiton, r., leaning with r. hand on thyrsos and holding mask of Seilenos in l. hand.
8726 306.14	AR ↑	185.8 12.04	1.12 28.5		
8727 306.15	AR ↑	193.6 12.55	1 25.5		
				[B.M. Cat. Lydia, p. 332, 44]	
				Half-Cistophorus	
8728 306.16	AR ↑	83.9 5.44	.88 22.5	Club and lion's skin in oak-wreath.	TP A[Λ] to l. and r. of bunch of grapes on vine-leaf; to r., small figure of Apollo(?), r., holding bow(?).
				[Cp. B.M. Cat. Lydia, p. 328, 20-21]	
				Quarter-Cistophorus	
8729 306.17	AR ↑	44.9 2.91	.68 17.5	Type as last.	Same type, letters, if any, obscure; no symbol.
				[Cp. B.M. Cat. Lydia, p. 330, 33; p. 331, 36; p. 332, 41-43]	
				BRONZE	
				Marcus Aurelius	
8730 ² 307.1	Æ ✓	135.8 8.8	.9 23	[MAV]PHΛIOC OVH- P[OCKAIC] around from	[]AΛΛIANΩN , the extant letters to r. Herakles
				<p>¹ One of these probably from Yorke Moore Sale Catalogue, Sotheby, 1889, No. 438.</p> <p>² For the obverse see B.M. Cat. Lydia, Pl. xxxvii. 1. For the reverse type see Mionnet, iv, p. 186, 1079-80, both coins of M. Aurelius with the reading ΕΠΙΓΡΑΜΕΝΑ ΡΕΣΤΟΝ ΤΡΑΛΛΙΑΝΩΝ A break after the first two letters of the ethnic as in the coin described above would seem to be very unusual.</p>	

Number Plate	Metal Axis	Weight	Size	Obverse	Reverse
8731 307.2	Æ ✓	196 12.7	1.24 31.5	<p>l. Bust of the young M. Aurelius, r., shoulders slightly draped, head bare; border of dots.</p> <p style="text-align: center;">TRIPOLIS BRONZE <i>Third Century A.D.</i></p> <p>ΣΥΝΚ ΛΗΤΟΣ around from l. Draped bust of the Senate, r., with long, flowing hair; border of dots.</p>	<p>seated l., details obscure.</p> <p style="text-align: center;">ΤΡΙΠΟΛΕΙΤΩΝ ΜΑΙΟΥ</p> <p>ΑΝΔΡ around above, and in ex. The river-god Maeander reclining l., lower part of body draped; river-reed in r. hand, cornucopiae in l. hand, the l. arm resting on inverted urn from which water flows; border of dots.</p>
8732 ¹ 307.3	Æ ↓	264.3 17.13	1.4 35.1	<p style="text-align: center;">Trajanus Decius</p> <p>Α[ΥΤ]·ΓΜΚ ΔΕΚΙΣ· ΤΡΑΣΕ (<i>sic</i>) around from l. Draped bust of Trajanus Decius, r., laureate; border of dots.</p> <p style="text-align: center;">[Hirsch Catalogue, XIII. No. 4081]</p> <p>¹ Hirsch Catalogue, XIII. No. 4081. The inscription on the obverse seems to be as given in the text above.</p>	<p>ΤΡΙΠ^ο ΛΕΙΤΩΝ around from l. Richly draped figure of Leto hurrying l., her veil blown out behind; she carries a child on each arm; border of dots.</p>

Number Plate	Metal Axis	Weight	Size	Obverse	Reverse
8733 307.4	Æ ↑	187.5 12.15	.86 22	Head of Zeus, r., laureate.	<p>PHRYGIA ABBAËTAE-MYSI¹ BRONZE <i>Second Century B.C.</i></p> <p>ΜΥΣΩΝ ΑΒΒΑΙΤΩΝ above and below thunder- bolt; all within oak-wreath. [B.M. Cat. Phrygia, p. 1]</p>
8734 307.5	Æ ↑	64.3 4.17	.7 18	Head of Zeus, r., laureate.	<p>ACMONEIA BRONZE <i>First Century B.C.</i></p> <p>ΑΚΜΟΝ to r., inwards, ΤΙΜΟΘ[Εο][Μ]ΗΤΡ[Ο] in two lines to l., outwards. Asklepios, lower part of body draped, himation over l. shoulder, standing facing, head turned l.; r. arm bent, hand on hip; in l. hand, snake-entwined staff. [B.M. Cat. Phrygia, p. 6, 10]</p>
8735 307.6	Æ ↑	73.6 4.77	.72 18.5	ΝΕΡΩΝ[ΚΑΙΣΑΡΕΒ]- ΑΕΤ[οΕ] around from r., outwards. Head of Nero, r., laureate; to l., winged cadu- ceus; to r., crescent; border of dots.	<p><i>Imperial Times</i> Nero</p> <p>ΑΚΜΟΝΕΩΝ to r., out- wards. [ΣΕΡΟΥΗΝΙΟΥ- Κ]ΑΠΙΤΩΝΟΣΚΑΙΙΟΥ- ΛΙ[ΑΣΕΕοΥΗΡΑΕ] around from r., outwards; ΕΙ above ΧΡ to l., above; Zeus seated l. on throne, resting with l. hand on scep- tre and holding in r. hand a patera above an owl seated l. at his feet. [B.M. Cat. Phrygia, p. 10, 41]</p>
8736 307.7	Æ ↓	67.1 4.35	.8 20.5	ΙΟΥΛΙΑ ΔΟΜΣΕΒΑ ΣΤΗ around from l. Draped bust of Julia Domna, r.; border of dots.	<p>Julia Domna</p> <p>ΑΚΜΟΝ ΕΩΝ in two lines in ex. Horseman gal- loping r., chlamys blown out behind; plain ex. line; bor- der of dots. [Hirsch Catalogue, XXI. No. 3439 (i)] ¹ See Imhoof-Blumer, <i>Festschrift für Benndorf</i>, p. 201.</p>

Number Plate	Metal Axis	Weight	Size	Obverse	Reverse
8737 307.8	Æ ↓	94.1 6.1	.98 25	Caracalla	
				ΑΥΚ·ΜΑΥ ΑΝΤΩΝΕΙ- ΝΟ C around from l. Draped bust of Caracalla, r., laureate; border of dots.	ΕΠΙΦΛΠΡΙCΚΟΝΝΟ- ΑCΙΑΓΡΑΚ ΜΟΝΕΩΝ around from l. Asklepios and Hygieia, with usual attri- butes, standing face to face; plain ex. line; border of dots.
[B.M. Cat. Phrygia, p. 13, 63]					
8738 307.10	Æ ↑	140.4 9.1	1.04 26.5	ΑΥΤ·ΚΑΙ·Μ·ΑΥΡ ΑΝ- ΤΩΝΕΙΝΟC around from l. Type as last.	ΑΚΜΟ ΝΕΩΝ inwards to l. and in ex. River-god (Sindros (?)) recumbent, l., holding reed and with l. arm resting on inverted urn; plain ex. line; border of dots.
[B.M. Cat. Phrygia, p. 15, 73]					
8739 307.9	Æ ↑	50.4 3.27	.76 19.5	Maximus	
				ΓΙΟΥΟΥΗΡ ΜΑΖΙΜΟC around from l. Draped bust of Maximus, r., perhaps lau- reate; border of dots.	Α ΚΜΟ ΝΕΩΝ around from l. Dionysos standing l., resting with l. hand on thyrsos; uncertain object (? cantharus) held in r. hand; to l., below, panther; border of dots.
ΑΕΖΑΝΙ					
BRONZE					
<i>Imperial Times</i>					
(a) <i>Time of Gallienus</i>					
8740 307.11	Æ ↓	236.6 15.33	1.08 27.5	ΙΕΡΑ CΥΝ·ΛΗΤΟC around from l. Head of Senate, r.; border of dots.	ΑΙΖΑ ΝΕΙΤΩΝ around from l. Cultus-stature of the Ephesian Artemis, fillets hanging from hands; stags to l. and r. standing out- wards; plain ex. line; border of dots.
[B.M. Cat. Phrygia, p. 29, 41]					
8741 307.12	Æ ↓	146.3 9.48	1 25.5	ΙΕΡΑ ΒΟΥΛΗ around from l. Draped bust of Boule, r.; traces of border of dots.	ΑΙΖΑΝΕ Ι ΤΩΝ around from l. Eagle with open wings standing r., head l., on column; to l., flaming altar; to r., small tree; border of dots.
[B.M. Cat. Phrygia, p. 29, 45]					

Number Plate	Metal Axis	Weight	Size	Obverse	Reverse
(b) <i>With heads of Emperors</i>					
Caligula					
8742 307.13	Æ ↑	72.1 4.67	.78 20	[ΓΑΙ]ΟCΚΑΙCΑΡ around to r., outwards. Head of Caligula, r., radiate; border of dots.	[Α]ΙΖΑΝΕΙ[ΤΩΝ] in two lines to r., outwards, ΕΠΙΚΛΑCΣΙΚΟΥ [ΡΟΥΦΟΥ] around to l., outwards; ^Ν Ω above [Κ] (a part visible) in field to l. Zeus of Aezanis standing l., himation round waist and over l. shoulder; eagle standing r. with open wings on r. hand; l. hand apparently bent across body and not holding sceptre which stands behind; border of dots.
[B.M. Cat. Phrygia, p. 32, 65]					
Claudius					
8743	Æ ↑	58.8 3.81	.72 18.5	Head of Claudius, r., laureate; border of dots. No inscription legible.	Zeus of Aezanis as in last coin but with l. hand holding sceptre; border of dots. [ΑΙ]ΖΑΝΙΤΩΝ to r., outwards.
8744 307.14	Æ ↘	59.9 3.88	.8 20.5	[ΑΙ]ΖΑΝΙΤΑΙ ΚΛΑΥΔΙΟΝΚΑΙ [CΑΡΑ] around from l.	ΕΠΙΚΛΑΥΔΙΟΥ [ΙΕ]-ΡΑΚΟC around from l.
8745	Æ ↑	68.2 4.42	.78 20	[Κ]ΛΑΥΔ (?) [ΙΟC] ΚΑΙCΑΡ around from r., outwards.	ΑΙΖΑΝΙΤ[ΩΝ] to r., outwards, ΕΠΙΑΝΤΙΟ[ΧΟΥ ΜΗΤΡΟΓ]ΕΝΟΥC around from l.
8746 307.15	Æ ↑	73.1 4.74	.76 19.5	Κ[ΛΑΥΔΙΟC] ΚΑΙCΑΡ around from r.	[ΑΙΖ]ΑΝΙΤ ΩΝ around to l., ΕΠΙ to l., [C]ΩΚΡΑΤΟΥC [Δ]ΗΜΗΡΤΙ (sic) οV in three lines to r., outwards.
8747	Æ ↑	73.7 4.78	.82 21	[ΚΛ]ΑΥΔΙΟC ΚΑΙCΑΡ around from r.	ΑΙΖΑΝΕΙΤ[ΩΝ] around to l. ΕΠΙ around r. arm and shoulder; ΠΡΩΤΟΜΑΧΟ V CΩΚΡΑΤΟC around in two lines to r. ¹
8748	Æ ↑	79.9 5.18	.76 19.5	[ΚΛ]ΑΥΔΙΟC ΚΑΙCΑ[P] around from r.	ΑΙΖΑΝΙΤ[ΩΝ] around to l., ΕΠΙ to l., ΠΑΥCΑΝΙΟΥ ΜΕΝΑΝ[ΔΡΟΥ] in two lines to r., outwards.
<p>¹ The last three letters perhaps ΩC, or else the Y has been omitted by the engraver's error.</p>					

Number Plate	Metal Axis	Weight	Size	Obverse	Reverse
8749 307.16	Æ ↑	61.7 4	.76 19.5	As last.	Names as last. [B.M. Cat. Phrygia, p. 32, 76-90]
Domitian					
8750 307.17	Æ ↓	107.8 6.99	.84 21.5	[ΔΟΜΙΤΙΑ]Ν ΟΚΚΑΙ- CΑΡCΕΒΑC around from r., outwards. Head of Domitian, r., laureate; bor- der of dots.	AIZ AN ΕΙΤΩΝ around from l. Athene standing l., body nearly full-face, lean- ing with l. hand on spear and holding phiale in r. hand; wears crested helmet; border of dots. [B.M. Cat. Phrygia, p. 36, 94]
Caracalla					
8751 308.1	Æ ↓	73.9 4.79	.82 21	•ΑΥ ΑΝ ΩΝΕ ΙΝΟC a- round from l. above and finishing to l. Head of Cara- calla, r., laureate; border of dots.	ΑΖΑΝΗ ΠΝ around from r. ¹ Asklepios standing facing, head l., resting r. hand on serpent-entwined staff; border of dots. [B.M. Cat. Phrygia, p. 41, 126]
8752 308.2	Æ ↓	91.6 5.94	.82 21	•ΑΥ• ΑΝΤΩΝΕ ΙΝΟC and type as in last.	AIZANE ITΩΝ around from l. Cultus-statue of the Ephesian Artemis, facing, fillets hanging down from hands; border of dots. [B.M. Cat. Phrygia, p. 41, 127]
Alexander Severus					
8753 308.3	Æ ↓	437.2 28.33	1.52 38.5	[] ΜΑΥΡ Α[ΛΕΞΑΝ- Δ]ΡΟC around from l. Draped bust of Severus, r., laureate; border of dots.	ΕΠΙCΤΡCΕΟ[Υ]ΗΡΟΥ ΑCΙΑΡΧ•ΑΙΣΑΝΕΙ ΤΩ Ν around from l., last three letters in field to l. Zeus Aezanis in usual atti- tude; border of dots. [Hirsch Catalogue, XXI. No. 3448 (ii)]
Gallienus					
8754 308.4	Æ ↓	190.4 12.34	1.1 28	ΑΥΤΚΠΟ ΛΙΓΓΑΛΛΙΗ- ΝΟC around from l. Drap- ed bust of Gallienus, r., radiate; border of dots.	AIZAN ΕΙΤΩΝ around from l. Dionysos, naked, standing l., l. hand resting on thyrsos, cantharus in r. hand; to l., panther, l., head turned back; plain ex. line; border of dots. [B.M. Cat. Phrygia, p. 42, 133]
¹ Letters clear but badly formed. † apparently for IT					

Number Plate	Metal Axis	Weight	Size	Obverse	Reverse
ALIA BRONZE					
Gordianus Pius					
8755 308.5	Æ ↑	95.3 6.18	1 25.5	ΑΥΤΚΜΑ ΝΤΓΟΡ- ΔΙΑΝ C around from l. Draped bust of Gordian, r., laureate; border of dots.	ΑΛΙΗ ΝΩΝ around from l. Dionysos standing l., himation round middle of body and over l. shoulder; leans with l. hand on thyrsos and holds cantharus in r. hand over panther or lion, l.; plain ex. line; border of dots.
8756	Æ ↓	85.6 5.55	.9 23	Part of inscription to r. worn away.	
[B.M. Cat. Phrygia, p. 46, 12]					
ANCYRA BRONZE					
Lucius Verus					
8757 308.6	Æ ↙	136.5 8.85	.94 24	ΑΥΚΑΙΛΑΥ ΡΗΛ [ΟΥ]- Η[ΡΟ] around from l. Bust of L. Verus, r., laureate; border of dots.	Ε ΠΙ Μ Η Ν Ο Δ [Ω Ρ Β] Ν Ε Α Κ Υ Ρ Α Ν Ω Ν around from l. Zeus, naked, standing l., resting on sceptre with l. hand and holding anchor in r. hand; laureate (?); border of dots.
[B.M. Cat. Phrygia, p. 64, 39]					
<i>Time of Septimius Severus</i>					
8758 308.7	Æ ↓	113.2 7.34	1.06 27	Ι Ε Ρ Α Σ Υ Ν Κ Λ Η Τ Ο Σ around from l. and finishing to l. Draped bust of the Senate, r.; border of dots.	Α Ν Κ Υ Ρ Α in laurel-wreath; Ν Ω Ν border of dots.
8759	Æ ↘	81.5 5.28	.9 23	(Much worn.)	
[B.M. Cat. Phrygia, p. 59, 11]					
APAMEIA SILVER					
<i>After circa 133 B.C.</i>					
Cistophorus					
8760 308.8	Æ ↑	193.3 12.53	1.04 26.5	<i>Cista mystica</i> with half-open lid from which emerges a	[Α] Π Α to l., Α Τ Τ Α Λ Ο Υ Τ Ι Μ Ω in three lines above

Number Plate	Metal Axis	Weight	Size	Obverse	Reverse
				serpent, l.; all in wreath of ivy-leaves and berries.	between the heads of two coiled serpents; between these, bow-case ornamented with aplustre and containing strung bow; behind serpent to r., two crossed flutes.
				[B.M. Cat. Phrygia, p. 72, 23]	
				BRONZE	
				<i>Circa 133-48 B.C.</i>	
				Draped bust of Athene, r., wearing crested Corinthian helmet decorated with griffin running r.	Eagle flying r. over meander pattern to l. and r. of which, caps of the Dioscuri surmounted by stars; above the eagle, a star; above all, ΑΠΑΜΕΩΝ ; below, magistrate's name and patronymic.
8761 308.9	Æ ↑	140.3 9.09	.88 22.5		ΑΝΔΡΟΝΙΚ[ΟΣ] [ΑΛ]ΚΙ[ΟΥ]
				[B.M. Cat. Phrygia, p. 76, 37]	
8762 308.10	Æ ↑	129.8 8.41	.94 24		ΑΝΤΙΦΩ[Ν] [Μ]ΕΝΕΚΛ[ΕΟΥΣ]
				[B.M. Cat. Phrygia, p. 77, 46]	
8763	Æ ↑	115.7 7.5	.84 21.5		[Φ]ΑΙΝΙΠ[ΠΟΥ] Ethnic [ΔΡΑΚΟΝΤΟΣ] off flan.
				[B.M. Cat. Phrygia, p. 86, 97]	
8764	Æ ↑	116.1 7.52	.98 25		ΦΙΛΟΚΡΑΤΟΥΣ Most ΑΡΙΣΤΕΟΥ of ethnic off flan.
8765	Æ ↑	122.7 7.95	.8 20.5		As last.
				[B.M. Cat. Phrygia, p. 87, 105]	
8766	Æ ↑	113.9 7.38	.94 24		All inscriptions illegible.
8767 308.11	Æ ↑	170.8 11.07	.94 24	Head of Zeus, r., laureate.	ΑΠΑΜΕ to r., inwards, ΜΑΝΤΙΘ[Ε] [Δ]ΙΟΔΟ in two lines to l., outwards. Cultus-stature of Artemis Anaitis.
				[B.M. Cat. Phrygia, p. 84, 86]	
				<i>Imperial Times</i>	
				(a) <i>Without heads of Emperors</i>	
				<i>Third Century A.D.</i>	
8768 308.12	Æ ↓	55.7 3.61	.7 18	ΔΗ ΜΟC around from l. Head of Demos bound with	ΑΠΑ Μ ΕΠΝ around from l. Marsyas, naked, re-

Number Plate	Metal Axis	Weight	Size	Obverse	Reverse
8769 308.13	Æ ↓	74.7 4.84	.78 20	broad taenia; border of dots. [B.M. Cat. Phrygia, p. 91, 127] ΒΟΥΛΗ around from l. Draped and veiled head of Boule, r.; border of dots.	cumbent l.; holds pedum in r. hand and rests with l. arm on inverted urn from which water flows; border of dots. ΑΠΑΜΕΩΝ around from l. Eagle with spread wings standing facing on scroll, head turned to r., up- wards; border of dots.
8770 308.14	Æ ↓	84.1 5.45	.86 22	As last.	ΕΠΙΨΑΙΛΕ ΙΠ ΑΣΙ ΑΠΑΜΕΩΝ around from l. ¹ Sheaf of five ears of corn bound together; border of dots. [B.M. Cat. Phrygia, p. 89, 118] <i>(b) With head of Emperor Hadrian</i> ΑΔΡΙΑΝΟΥ ΚΑΙΣΕΒ around from r., inwards. Draped bust of Hadrian, r., laureate; border of dots.
8771 308.15	Æ ↓	78.1 5.06	.76 19.5		ΑΠΑΜΕΩΝ ΜΑΡΣΥΑΣ ΚΙΒΩΤΟΙ ² around from above to l., outwards. Mar- syas, with himation over lower part of body, reclining l. in cave; he holds aloft in his r. hand a cornucopiae and has the double flutes in his l. hand; in field above, five chests (<i>κιβωτοί</i>); ? in- verted vase from which water flows below; border of dots.
8772	Æ ↓	77 4.99	.78 20		[B.M. Cat. Phrygia, p. 96, 155]
8773 308.16	Æ ↓	60.3 3.91	.8 20.5	ΑΥΚΑ·ΝΕ·ΤΡΑΙΑΝΟΣ ΣΕ·ΓΕ·ΔΑΚΙΚΟΣ	[ΑΙΤΠ]ΩΛΛΙΩΝΟΣ ΣΤ·Β ΑΠΠΙΑΝΩΝ ¹ This magistrate's name, Publius Aelius Tryphon, (?) <i>ἱερατικός</i> , <i>ἄσισ</i> , occurs on coins of Alexander Severus. B.M. Cat. Phry- gia, p. 101, 179. ² For ΚΙΒΩΤΟΙ see the note in Imhoof-Blumer, <i>Kleinvas.</i> <i>Münz.</i> p. 211, 19.

Number Plate	Metal Axis	Weight	Size	Obverse	Reverse
				around from l. Head of Trajan, r., laureate; border of dots.	around from r., outwards. River-god Tembris recumbent l., himation over lower limbs; reed in r. hand; l. hand rests on inverted vase from which water flows; border of dots.
				[B.M. Cat. Phrygia, p. 107, 6]	
				CADI BRONZE Domitia	
8774 308.17	Æ ↓	79.6 5.16	74 19	ΔΟΜΙΤΙΑ ΣΕΒΑΣΤΗ around from l. Draped bust of Domitia, r.; border of dots.	[Κ]Α ΔΟ ΗΝ ΩΝ to l. and r. broken by extended hands of type. Cultus-statue of the Ephesian Artemis, facing; border of dots.
				[B.M. Cat. Phrygia, p. 120, 23]	
				Hadrian	
8775 309.1	Æ ↓	148.7 9.64	94 24	[Α]Υ ΚΑΙΤΡ Α[ΔΡΙΑΝ-ΟC] around from l. Head of Hadrian, r., laureate; border of dots.]ΛΟΥΚΑΔΟΗΝΩΝ¹ around to r. Zeus Laodikeus, in long chiton and himation, standing l., holding eagle on r. hand, and resting with l. hand on sceptre; border of dots.
				[Cp. B.M. Cat. Phrygia, p. 121, 25]	
				Commodus	
8776 309.2	Æ ↓	181.1 11.74	11 28	ΑΥΤΛΑΥΡΚΟΜΟΔΟΣ around from l. Draped bust of Commodus, r., laureate.	ΕΠΙΜΙΟΝ [ΑΡ]ΧΚΑΔ ΟΗΝΩΝ around from l. Asklepios and Hygieia with usual attributes standing facing one another; border of dots.
				Gallienus	
8777 309.3	Æ ↓	249.5 16.17	122 31	ΑΥΤΚΤΟΝ ΛΙΚΓΑΛ-ΛΙΗΝΟC around from l. Draped bust of Gallienus, r., radiate; border of dots.	ΚΑΔΟ ΗΝ ΩΝ around from l. Herakles standing facing, head turned r., lion's skin over l. arm; arms extended; in l. hand, three apples of the Hesperides; in r. hand, club; plain ex. line; border of dots.
				[B.M. Cat. Phrygia, p. 128, 54]	
				¹ Presumably [ΕΠΙΜΙ·ΜΗΝΟΦΙ] around to l. See B.M. Cat. Phrygia, Intr. p. xliii.	

Number Plate	Metal Axis	Weight	Size	Obverse	Reverse
8778 309.4	Æ ↓	251.1 16.27	1.12 28.5	Same inscription and type, but laureate instead of radi- ate.	ΚΑΔΟ ΗΝΩΝ around from l. Cultus-statue of the Ephesian Artemis, fillets hanging from hands, stags to r. and l.; border of dots. [B.M. Cat. Phrygia, p. 127, 49]
<p>CIBYRA <i>Second Century B.C.</i> SILVER Cistophoric Standard</p>					
				Draped and helmed male bust, r.; border of dots.	Armed warrior, helmed, lance couched, on horse gal- loping r.; below, KIBYPA- ΤΩΝ
<p>Tetradrachm</p>					
8779 309.5	Æ ↑	184.7 11.97	1.16 29.5		ΙΑΘΑΣ above the ethnic; to l., above, eagle with spread wings, l., on thunder- bolt. [B.M. Cat. Phrygia, p. 132, 5]
<p>Drachm</p>					
8780 309.7	Æ ↗	47.2 3.06	.64 16.5	No drapery.	
<p>[B.M. Cat. Phrygia, p. 132, 9]</p> <p>BRONZE <i>Imperial Coinage</i> Hadrian</p>					
8781 309.6	Æ ↓	101.2 6.56	1.02 26	ΑΥ·ΚΑΙ·ΤΡ ΑΔΡΙΑ- ΝΟCCE around from l. Draped bust of Hadrian, r., laureate; border of dots.	KIBY PAT[Ω]N around from r., inwards. Zeus seat- ed l. on throne without back; lower part of body draped; sceptre held in r. hand, the l. hand resting on hip; bor- der of dots. [Imhoof-Blumer, <i>Kleinas. Münz.</i> p. 257, 29; Hirsch Catalogue, XXI. No. 3491]
<p>Macrinus</p>					
8782 309.8	Æ ↓	72.1 12.4	1.08 27.5	ΑΥΤΚΑΙΜΟΡΕ ΜΑ- ΚΡΕΙΝΟC around from l. Draped bust of Macrinus, r., laureate; border of dots.	KIBYP[A] ΤΩΝ around from l. Demeter standing l., resting with l. hand on long sceptre or torch and holding ears of corn in her l. hand; border of dots.

Number Plate	Metal Axis	Weight	Size	Obverse	Reverse
8783 309.9	Æ ↓	72.1 4.67	.78 20	Geta	
				Α·CΕΠ ΓΕΤΑΚ a- round from l. Draped bust of Geta, r.; border of dots. [Mionnet, iv. p. 261, 390; Hirsch Catalogue, XXI. No. 3493]	ΚΙΒΥΡΑ ΤΩΝ above and below wicker-basket; border of dots.
				Diadumenianus	
8784 309.10	Æ ↓	108.9 7.06	.98 25	ΜΟΠΑΝΤΩ ΝΙΝΟΣ ΔΙΚ around from l. Draped bust of Diadumenian, r.; border of dots.	ΚΙΒΥ ΡΑΤΩΝ around from l. Tyche standing l., richly draped, rudder in r. hand, cornucopiae in l. hand; border of dots.
8785 309.11	Æ ↑	128.4 8.32	1.02 26	[B.M. Cat. Phrygia, p. 141, 57]	
8786 309.12	Æ ↓	292.6 18.96	1.32 33.5	Similar, but letters to r. worn, the inscription appa- rently ending with ΔΚ	ΚΙΒΥ ΡΑΤΩΝ around from l. Zeus, l., as on No. 8781, but holding sceptre in l. hand and a thunderbolt in r.; to l., eagle, l., wings spread, head raised to look at thunderbolt; border of dots. [B.M. Cat. Phrygia, p. 141, 56]
				Alexander Severus	
8787 309.13	Æ ↑	70.1 4.54	.76 19.5	ΙΑΥΡΑΛΕ [extant letters to l. Draped bust of Severus, r., laureate (?); border off flan.	Κ[ΙΒ]ΥΡΑ ΤΩΝ above and below bull, r., recum- bent; traces of border of dots.
				Gordianus Pius	
8788 310.1	Æ ↑	210.5 13.64	1.12 28.5	ΑΥ·ΚΕ·ΜΑΝΤΩ ΓΟΡ- ΔΙΑΝ·C around from l. Draped bust of Gordian, r., laureate; border of dots.	ΚΙΒΥΡΑΤΩΝ ΚΑΙ- CΑΡΕΩΝ around from r. Artemis in short chiton and boots, standing r. draw- ing arrow with r. hand from quiver and holding bow in extended l. hand; plain ex. line; border of dots ¹ . [B.M. Cat. Phrygia, p. 145, 76; cp. p. 144, 74 ob.]
				¹ Possible traces of date letters in field to l., inwards, e.g. ZI(C) , 217=241-2 A.D.	

Number Plate	Metal Axis	Weight	Size	Obverse	Reverse
8789 310.2	Æ ✓	227.3 14.73	1.22 31	COLOSSAE BRONZE <i>Time of Commodus</i> ΔΗΜΟΣ ΚΟΛΟCCH- ΝΩΝ around from l. Head of the Demos, r., laureate; border of dots.	
				ΚΟ ΛΟC CH ΝΩΝ to l. and r. be- low facing quadriga in which Helios, radiate, torch in r. hand, globe in l. hand; bor- der of dots. [Hirsch Catalogue, xxi. No. 3504; cp. B.M. Cat. Phrygia, p. 155, 5]	
				COTIAEUM BRONZE <i>Imperial Times</i> (a) Without heads of Emperors <i>Time of Galba and Vespasian</i>	
8790 310.3	Æ ↑	52.6 3.41	.64 16.5	ΚΟΤΙΑΕΙΣ ΣΥΝΚΛΗ- ΤΟΝ around from r., out- wards. Draped bust of the Senate, r., laureate; border of dots.	ΕΠΙ Ξ ΠΑΠΥΛΟΥ around from r. Cybele en- throned l., l. arm resting on tympanum, patera in ex- tended r. hand; border of dots. [Hirsch Catalogue, xxi. No. 3505]
8791 310.4	Æ ↑	52 3.37	.76 19.5	ΔΗ ΜΟC around from l. Head of bearded Demos, r., hair adorned with diadem; border of dots.	ΕΠΙΔΗΜΤΡΙ ΑΝΟΥ- ΑΡΧ ΚΟΤΙΑΕΩΝ around from l. and in ex. As last.
8792 310.5	Æ ↑	71 4.6	.8 20.5	As last.	ΕΠΙΔΗΜΤΡΙ ΑΝΟΥ- ΑΡΧ ΚΟΤΙΑΕΩ N and type as last. [B.M. Cat. Phrygia, p. 161, 14]
8793 310.6	Æ ↑	117.3 7.6	.9 23	ΔΗΜΟC ΚΟΤΙΑΕΩΝ around from l. Head of young Demos, r., diademed; border of dots.	ΕΠΙΔΙΟ ΓΕΝ ΟΥC ΔΙΟΝΥCΙ Α ΟΥ ΡΧ around from l. and in field to r., ΚΟΤΙΑΕΩ in ex., the N final letter not clear. Zeus enthroned l., holding eagle on extended r. hand and resting with l. hand on scap- tre; border of dots.

Number Plate	Metal Axis	Weight	Size	Obverse	Reverse
8794	Æ ↑	136.9 8.87	.96 24.5	As last.	ΕΠΙΔΙΟΓΕΝΟΥ ΣΑΙ- ΟΝΥΣΙ Α [ΚΟ]ΤΙΑ- ΟΥ ΡΧ [ΕΩΝ] and type as last. [B.M. Cat. Phrygia, p. 163, 24]
(b) <i>With heads of Emperors</i>					
Alexander Severus					
8795 310.7	Æ ↑	60.5 3.92	.8 20.5	ΑΥΤΑΛΕΞ ΑΝΔΡΟΣ around from l. Head of Severus, r., laureate, shoul- ders draped; border of dots.	[Κ]ΟΤΙΑ ΕΩΝ around from l. Athene standing l., helmed, holding lance and shield in l. hand, patera in r. hand above flaming altar; border of dots. [Mionnet, iv. p. 276, 468; Hirsch Catalogue, XXI. No. 3508 (i)]
Maximinus					
8796 310.8	Æ ↓	55.2 3.58	.76 19.5	ΓΙΟΝΟΝΗΜΑΣΙΜΕΙ- ΝΟΣ [ΑΥΓ (?)] around from l. Head of Maximinus, r., laureate, shoulders drap- ed; border of dots.	ΚΟ Τ Ι Α ΕΩΝ around from l. Type as last. [Mionnet, iv. p. 276, 473; Hirsch Catalogue, XXI. No. 3508 (ii)]
Maximus					
8797 310.9	Æ ↑	40.9 2.65	.68 17.5	ΓΙΟΝΟΝΗΜΑΣΙΜΟΣ [Κ] around from l. Head of Maximus, r., shoulders draped; border of dots.	ΚΟΤΙ [ΑΕΩΝ] above and below two r. hands, clasped; no trace of lower letters but surface worn; border of dots. [B.M. Cat. Phrygia, p. 172, 72]
Otacilia Severa					
8798 310.10	Æ ↓	167.1 10.83	1 25.5	ΟΤΑΚΣΕ ΨΗΡΑΑΥ around from l. Draped bust of Otacilia, r.; border of dots.	ΕΠΙΟΝΛΚΟΔΡΑΤ ΟΝΥΙΟΝΙ ΜΙΑΡΧ Κ ΟΤΙ ΑΕΩΝ around from l. in two circles. Tyche with high headdress standing l. holding rudder in r. hand, cornucopiae in l. hand; bor- der of dots.
8799	Æ ↓	112.6 7.3	.98 25	As last.	As last. [B.M. Cat. Phrygia, p. 175, 82]

Number Plate	Metal Axis	Weight	Size	Obverse	Reverse
Gallienus					
8800 310.11	Æ ↓	84.1 5.45	.88 22.5	ΑΥΤΚΠΓΑΛΛΙΗΝΟΝ around from l. Draped bust of Gallienus, r., laureate; border of dots.	ΕΠΙΠΑΙΔΗΜ[ΗΤΡ] ΙΑΝΟΥΙΠΠΑΡΧ ΚΟΤΙ ΑΕΩ Ν as in last, the final letter to l. Same type as last; border of dots.
8801 310.14	Æ ↑	67.9 4.4	.84 21.5	As last.	ΕΠΙΠΑΙΔΗΜΗΤΡΙΑ- ΝΟΥΙΠΠΑΡΧ ΚΟΤΙ ΑΕΩ Ν and type as last.
[B.M. Cat. Phrygia, p. 179, 102-3]					
8802 310.12	Æ ↓	125.4 8.13	.96 24.5	ΑΥΤΚΠΛΙΚΓΑΛΛΙΗ- ΝΟΝ around from l. Type as last.	ΕΠΙΔΙΟΓΕ ΝΟΥ ¹ ΔΙΟ- ΝΥΣΙΟΥ ΑΡΧ around ΚΟΤ from l., ΕΩ ¹ to l. and r. Ν of Herakles standing facing, resting l. hand on club and holding small figure of Tele- phos on extended r. hand; border of dots.
[Hirsch Catalogue, xxi. No. 3510 (ii)]					
8803 310.13	Æ ↓	102.4 6.64	.9 23	ΑΥΤΚΠΛ ΓΑΛΛΙΗΝΟ Ν around from l. Draped bust of Gallienus, r., radi- ate; border of dots.	ΕΠΙΔΙΟΓΕ ΝΟΥΣ ΔΙΟΝΥ around from l., Α Ρ Χ around the type, ΚΟΤΙΑΕΩΝ in ex. Tur- reted figure of Cybele riding r. on lion; plain ex. line; border of dots.
[B.M. Cat. Phrygia, p. 179, 105]					
DIONYSOPOLIS					
BRONZE					
<i>Second Century B.C.</i>					
8804 310.15	Æ ↑	66.6 4.32	.64 16.5	Head of young Dionysos, r., hair crowned with ivy; bor- der of dots.	ΔΙΟΝ[ΥΣ] to r., inwards. Bunch of grapes.
[B.M. Cat. Phrygia, p. 182, 1]					
<i>Time of Severus</i>					
8805 310.16	Æ ↓	59.9 3.88	.78 20	Draped bust of Sarapis, r., taenia in hair and wearing modius; border of dots.	ΔΙΟΝΥΣΟΠ ΟΛΕΙΤΩΝ around from l. Naked figure of Hermes walking l., with caduceus in l. hand, bunch of grapes in r. hand; border of dots.
[B.M. Cat. Phrygia, p. 184, 11]					
¹ The final Σ apparently omitted. For the name cp. B.M. Cat. Phrygia, p. 179, 105, and for the type cp. No. 104.					

Number Plate	Metal Axis	Weight	Size	Obverse	Reverse
8812 311.4	Æ ↓	145.8 9.45	1.02 26	HADRIANOPOLIS-SEBASTE BRONZE Philippus Senior	
				ΑΥ·Κ·Μ·ΙΟΥΛΙΦΙΛΙΠ· Θ around from l. Draped bust of Philip I, r., laureate; border of dots.	ΕΠΙΧΡ ◦VΦ◦V around from l., ΑΔΡΙΑ ΝΟ in two lines in ex. River-god (Karmeios) recumbent l., holding reed in l. hand, cornucopiae in r. hand; below l. arm, urn; plain ex. line; border of dots. [B.M. Cat. Phrygia, p. 227, 11]
8813 ¹ 311.6	Æ ↓	384.6 24.92	1.38 35	Gordianus Pius	
				ΑΚ·ΜΑΝ ΤΩΓΟΡ· ΔΙΑΝ ◦C around from l. Draped bust of Gordian, r., laureate; border of dots.	ΑΔΡΙΑΝΟΤΕ ΠΙ·Χ· ΕΡΜ ΟΚΡΑΤΟ around from l., С ΕΒ in field to l. and r. Tyche standing l. with cornucopiae in l. hand, rudder in r. hand; border of dots. [Regling, <i>Z.f.N.</i> xxiii. p. 202]
HIERAPOLIS BRONZE					
(a) <i>Without heads of Emperors</i> <i>Second Century A.D.</i>					
8814 311.5	Æ ↑	38.2 2.48	.64 16.5	Bust of Athene, r., wearing aegis and crested Corinthian helmet; border of dots.	ΙΕΡΑΠΟ ΛΕΙΤΩΝ around from r. Draped figure of Nemesis standing l., plucking chiton at breast with her r. hand, and holding bridle in l. hand; border of dots. [B.M. Cat. Phrygia, p. 230, 13]
8815 311.7	Æ ↓	101.2 6.56	.9 23	Head of young Dionysos, r., hair wreathed with ivy; border of dots.	ΙΕΡΑΠΟ ΛΕΙ ΤΩΝ around from r. Zeus Laodikeus in long chiton and himation standing l., l. hand resting on sceptre, eagle or thunderbolt in r. hand ² ; border of dots. [B.M. Cat. Phrygia, p. 231, 25]
¹ Hirsch Catalogue, xxi. No. 3527. ἐπῑ ♂ on a coin of Philip I is understood by Head (B.M. Cat. Phrygia, Intr. p. lxxv) as equivalent to ἐπῑ ἀρχ. Regling thinks that on this coin and on a coin of Siocharax (northern Phrygia) the office of χιλίαρχος is indicated. ² The object resembles the upper half of a thunderbolt rather than an eagle.					

Number Plate	Metal Axis	Weight	Size	Obverse	Reverse
8816 3II.8	Æ ↓	96.3 6.24	.82 21	Head of Zeus, r., hair bound with taenia, shoulders draped; border of dots.	ΙΕΡΑΠ ΟΛΕΙ ΤΩΝ around from r. Similar type, eagle on r. hand, sceptre held in lowered l. hand.
				[Cp. B.M. Cat. Phrygia, p. 232, 27] ¹	
				ΛΑΙΡ ΒΗΝΟΣ around from l. Radiate draped bust of Apollo Lairbenos, r.; border of dots.	ΙΕΡΑΠΟΛΕ ΙΤ ΩΝ around from l. Hygieia enthroned l., resting l. arm on tympanum; feeds serpent from patera held in r. hand; behind her, to r., small figure of Telesphoros; border of dots.
8817 3II.9	Æ ↓	155.3 10.06	1.1 28		
8818 3II.10	Æ ✓	72.2 4.68	.86 22		ΙΕΡΑΠΟ ΛΕΙΤΩΝ
				[B.M. Cat. Phrygia, p. 236, 57-59]	
8819 3II.11	Æ ↓	107.2 6.95	.96 24.5	The same type and inscription.	ΙΕΡΑΠΟΛΕΙΤΩΝΝΕΠ- ΚΟΡΩΝ around from l. ΑΚ ΤΙΑ in two lines in laurel-wreath; border of dots.
				[B.M. Cat. Phrygia, p. 238, 65]	
8820 3II.12	Æ ↓	241.6 15.66	1.26 32	ΔΗΜΟ[С] around to r. Head of Demos, r., laureate; border of dots. (Countermark over final letter: apparently horseman as on reverse of next coin.)	ΙΕΡΑΠΟΛΕΙΤΩ Ν around from l., ΝΕΩΚΟΡΩ Ν in two lines in ex. River-god Chrysoroas recumbent, l., holding ears of corn in r. hand; palm over l. arm which rests on inverted urn from which stream flows; border of dots.
				[B.M. Cat. Phrygia, p. 239, 70]	
8821 3II.13	Æ ↓	120.3 7.8	.96 24.5	ΓΕ ΡΟΥΣΙΑ around from l. Draped bust of Gerousia, r., laureate; border of dots.	ΙΕΡΑΠ Ο ΛΕΙΤΩΝ around from l. Horseman, r. (? Mén), wearing chlamys and carrying double-axe in r. hand over shoulder; border of dots.
				[B.M. Cat. Phrygia, p. 241, 81]	
8822 3II.14	Æ ↓	75.3 4.88	.84 21.5	ΙΕΡ [Α] ΒΟΥΛΗ around from r. Draped and veiled bust of Boule, l.; border of dots.	ΙΕΡΑΠΟ ΛΕΙΤΩΝ around from l. Mén wearing Phrygian cap, chiton, and mantle, standing l. with r. foot resting on bucranium;

¹ Obv. type, Bust of Sarapis wearing modius.

Number Plate	Metal Axis	Weight	Size	Obverse	Reverse
					rests with l. hand on sceptre and holds pine-cone in r. hand; border of dots. [B.M. Cat. Phrygia, p. 243, 90-91]
				(b) <i>With heads of Emperors</i>	
				Augustus	
8823 312.2	Æ ↑	95.7 6.2	.56 14.5	[ΣΕΒΑΣ]ΤΟΣ around to r. Head of Augustus, r., laureate; border of dots.	ΙΕΡΑΠΟΛΙΤΩΝ around to l., ΜΕΝΙΣΚΟΣ ΔΙ+Ι-ΛΟΥ in two lines around to r., Γ † in field to l. and r. of Apollo Lairbenos standing l., ends of a mantle visible behind; he holds double-axe in l. hand over shoulder and patera in extended r. hand; border of dots. [B.M. Cat. Phrygia, p. 245, 105]
				ALLIANCE COIN HIERAPOLIS AND EPHEBUS	
				Philippus Senior	
8824 312.1	Æ ↓	235.9 15.29	1.44 36.5	ΑΥΤ.Κ.ΙΟΥΛΦΙ ΛΙΤ-Π.Ο.ΑΥΓ around from l. Draped bust of Philip I, r., laureate; border of dots. (Coin worn and with large hole in centre.)	ΙΕΡΑΠΟΛΕΙΤΩΝ ΕΦ-ΕΣΙΩΝΝΕΩΚΟΡΩΝ ΟΜΟΝΟΙΑ around from l. and in ex. Two figures, perhaps Apollo in front of cultus-statue of the Ephesian Artemis; type worn and uncertain. [Imhoof-Blumer, <i>Kleinas. Münz.</i> p. 243, 38]
				JULIA (IPSUS) BRONZE	
				Nero	
8825 311.15	Æ ↑	64.1 4.15	.72 18.5	ΝΕΡΩΝ ΚΑΙΣΑΡ around from l., outwards. Draped bust of Nero, r.; border of dots.	ΣΕΡΓΙ.Ο.ΣΗΦΑΙΣΤΙΩΝ Ι.ΟΥΛΙΕΩΝ around from below to r., outwards. Horseman, r., with double-axe carried over l. shoulder (? Mén wearing Phrygian helmet which is off the flan, and with crescent, also off flan, behind shoulders); border of dots. [B.M. Cat. Phrygia, p. 276, 3]

Number Plate	Metal Axis	Weight	Size	Obverse	Reverse
LAODICEIA					
BRONZE					
<i>Second and First Centuries B.C.</i>					
8826 311.16	Æ ↑	52.1 3.38	.62 16	Head of Aphrodite, r.; coin worn and details obscure, but hair bunched behind and apparently decorated with stephane.	[ΛΑΟΔΙ]ΚΕΩ[N] the extant letters to r. Draped figure of Aphrodite standing l., holding dove, r., on extended r. hand; to l., rose on stalk. [B.M. Cat. Phrygia, p. 284, 27]
8827 311.17	Æ ↑	88.4 5.73	.76 19.5	Female head, r. (Aphrodite or Queen Laodice (?)), wearing stephane; hair turned up behind, some loose curls on neck ¹ .	ΛΑΟΔΙ ΚΕΩΝ to l., inwards, and to r., outwards. Double cornucopiae. [B.M. Cat. Phrygia, p. 284, 31]
<i>Imperial Times</i>					
<i>(a) Without heads of Emperors</i>					
8828 312.3	Æ ↑	128.8 8.35	.86 22	[ΣΕΙΤΑΛΚΑΣ] possible slight traces to l. Young male head (portrait of Sitalkas), r.	ΔΗΜΟΣ ΛΑΟΔΙΚΕΩ[N] outwards to l. and r. Head of young Demos, r., laureate; uncertain marks in front of neck ² . [B.M. Cat. Phrygia, p. 287, 54]
8829 312.4	Æ ↓	136.4 8.84	.9 23	ΔΗΜΟΣ around to r. ³ Draped bust of Demos, r., laureate; border of dots.	ΛΑΟΔΙΚΕΩΝ around to l., outwards, ΚΛΑΥΔΙΑΖΗ ΝΩΝΙΣ ⁴ in two lines to r., outwards. Male figure ⁵ , lower part of body draped, holding palm in l. hand, patera in r. hand; to l., urn in which small vexillum; border of dots. [B.M. Cat. Phrygia, p. 292, 88]
8830 312.5	Æ ↓	71.4 4.63	.8 20.5	Head of Sarapis, r., wearing modius; shoulders draped; border of dots.	ΛΑΟ ΔΙΚΕΩΝ around from l. Cornucopiae; border of dots. [B.M. Cat. Phrygia, p. 296, 110]
¹ Or ends of a diadem. ² These marks resemble MI . The usual interpretation is that a clasped hand is represented. B.M. Cat. Phrygia, p. 287, 54, and Imhoof-Blumer, <i>Monnaies grecques</i> , p. 406, Pl. G. 29. ³ Perhaps further inscription to l. The surface of the coin is worn and gives the head the appearance of wearing a close-fitting helmet. ⁴ See B.M. Cat. Phrygia, Intro., p. lxxviii, note 3. ⁵ Victor in games. See Imhoof-Blumer, <i>Kleinas. Münz.</i> p. 266, note to No. 17.					

Number Plate	Metal Axis	Weight	Size	Obverse	Reverse
8831 312.6	Æ ↓	140.9 9.13	·98 25	ΙΕΡΑ ΣΥΝΚΛΗΤΟΣ around from l. Draped bust of the Senate, r.; border of dots.	ΛΑΟΔΙΚΕΩΝΝΕΝΚΟ ΡΩΝ around from l. and in ex. On l., boar, on r., wolf (Rivers Kapros and Lykos) seated back to back, with heads turned to face one another; plain ex. line; border of dots.
				[B.M. Cat. Phrygia, p. 299, 127]	
				(b) <i>With heads of Emperors</i>	
				Caracalla	
8832 312.7	Æ ↓	97.8 6.34	·9 23	[ΑΥ·Κ·Μ·ΑΥΡ] ΑΝΤΩ- ΝΕΙΝΟC around from l. Draped bust of Caracalla, r., laureate; border of dots.	ΛΑΟΔΙΚΕ ΩΝΝΕΩ- ΚΟΡΩΝ around from l. Winged Tyche Pantheia standing l., holding cornu- copiae in l. hand, rudder in r. hand; border of dots.
				[B.M. Cat. Phrygia, p. 315, 222]	
				Elagabalus	
8833 312.9	Æ ↓	225.6 14.62	1.16 29.5	ΑΥΤΚΜ·ΑΥΡ Α ΝΤΩ- ΝΕΙΝΟC around from l. Draped bust of Elagabalus, r., laureate; border of dots.	·ΛΑΟΔΙΚΕΩΝ·ΝΕΩ- ΚΟΡΩΝΔΟΓΜΑΤΙ ΛΗ ΣΥΝΚ Τ ΟΥ around in two circles from l. above. Two r. hands clasped; bor- der of dots.
				[B.M. Cat. Phrygia, p. 319, 238]	
				Julia Maesa	
8834 312.8	Æ ↓	85.6 5.55	·9 23	ΙΟΥΛΙΑΜΑΙCΑCΕΒ a- round from l. Draped bust of J. Maesa, r.; border of dots.	ΛΑΟΔΙΚΕΩ ΝΝΕΩ- ΚΟΡΩΝ around from l. Winged Nemesis standing l., plucking chiton at breast with r. hand and holding bridle in r. hand; by r. leg, wheel; border of dots.
				[B.M. Cat. Phrygia, p. 322, 250]	
				Otacilia Severa	
8835 ¹ 312.10	Æ ↓	415 26.89	1.56 39.5	ΝΤΑ·CΕΥ ΗΡΑ·CΕ- ΒΑC around from l. Draped bust of Otacilia, r., crescent behind shoulders.	ΑΡΧΙΕΡΕΩCΤΟΥCΚΙ- ΑΝΟ [ΥΛΑΟΔΙΚ]ΕΩΝ ΝΕΩΚΟ· around from l. and in ex. Zeus Laodikeus, r., and Nemesis, bridle in l. hand, l., clasping r. hands; plain ex. line; bor- der of dots.
				[B.M. Cat. Phrygia, p. 322, 254]	
				¹ Hirsch Catalogue, XXI. No. 3581.	

Number Plate	Metal Axis	Weight	Size	Obverse	Reverse
8836	Æ	304.5 19.73	1.34 34	ALLIANCE COINS LAODICEIA AND PERGAMUM Caracalla	
				ΑΥΤΚΜΑΥΡΑ ΝΤΩ- ΝΕΙΝΟC around from l. Draped bust of Caracalla, r., laureate; border of dots. (Circular countermark on neck in which Π ¹ and another to r. with illegible monogram or symbol.)	[ΛΑΟΔ]ΙΚΕΩΝ ΠΕ- ΡΓΑ ΜΗΝΩΝ ΟΜΟ- ΝΟΙΑ around from l. and in ex. Zeus Laodikeus, probably as in next coin, and Asklepios with snake-en- twined staff standing facing one another; plain ex. line; border of dots.
				[Cp. B.M. Cat. Phrygia, p. 328, 281]	
8837 312.11	Æ ↓	248.9 16.13	1.34 34	LAODICEIA AND SMYRNA Caracalla	
				ΑΥΤΚΜΑΥΡΑΝ ΤΩ- ΝΕΙ[Ν]ΟC around from l. Draped bust of Caracalla, r., laureate; border of dots.	ΛΑΟΔΙΚΕΩ ΝCΜ ΥΡ- ΝΑΙΩΝ ΟΜΟΝΟΙΑ around from l. and in ex., † ΠΗ² between the figures. Zeus Laodikeus and Neme- sis facing one another, Zeus resting with l. hand on sceptre and holding eagle in r. hand, Nemesis plucking chiton with r. hand and probably holding bridle in l. hand; plain ex. line; border of dots.
				[B.M. Cat. Phrygia, p. 329, 282]	
8838 312.12	Æ ↓	42.6 2.76	.78 20	LYSIAS BRONZE <i>Time of M. Aurelius (?)</i>	
				ΒΟΥΛΗ around to l. Draped bust of Boule, r., laureate and veiled; border of dots.	ΛΥCΙΑ ΔΕΩΝ around from l. Hecate triformis standing facing, wearing long chiton and kalathos and holding torches in hands; border of dots.
				[B.M. Cat. Phrygia, p. 331, 2]	
				¹ Π ¹ or Π ¹ not Π ¹ . ² ΠΗ ² —year 88=211-12 A.D., the era probably dating from 123-4 A.D. See Imhoof-Blumer, <i>Kleinas. Münz.</i> p. 272, 45.	

Number Plate	Metal Axis	Weight	Size	Obverse	Reverse
8839 312.13	Æ ↓	139.5 9.04	1.02 26	<p>Gordianus Pius</p> <p>ΑΥΤΚΜΑΝ ΓΟΡΔΙΑ-ΝΟ C around from l. Draped bust of Gordian, r., laureate; border of dots.</p> <p>Λ VCI ΑΔΕΩΝ around from l. Cybele enthroned l. holding patera in r. hand over lion at her feet; behind l. arm, tympanum¹; border of dots.</p> <p>[B.M. Cat. Phrygia, p. 332, 6]</p>	
8840 313.1	Æ ↓	70.2 4.55	.82 21	<p>METROPOLIS</p> <p>BRONZE</p> <p>Saloninus</p> <p>ΛΙΚΣΑΛΟΒΑΛΕΡΙΑΝΟ C around from l. Draped bust of Saloninus, r., laureate; border of dots.</p> <p>ΜΗΤΡΟΠ ΟΛΕΙΤΩΝ around from l. Tyche with rudder and cornucopiae standing l.; border of dots.</p> <p>[Mionnet, iv. p. 340, 842; cp. 843 ob.]</p>	
8841 313.2	Æ ↑	119.6 7.75	.7 18	<p>PELTAE</p> <p>BRONZE</p> <p><i>Second Century B.C.</i></p> <p>Young male bust, r., shoulders draped, wearing crested helmet with cheek-piece.</p> <p>ΠΕΛ ΤΗΝΩΝ to r., inwards, and to l., outwards. Lion seated l.; plain ex. line.</p> <p>ΑΡ ΜΗ (?) (tops of letters only) in ex.</p> <p>Α ΜΗ in ex.</p> <p>Α or Β and a second monogram in ex.</p> <p>[B.M. Cat. Phrygia, p. 347, 1-2]</p>	
8842 313.3	Æ ↑	81.6 5.29	.76 19.5		
8843 313.4	Æ ↑	76.1 4.93	.68 17.5		
8844 313.6	Æ ↓	33.5 2.17	.6 15.5	<p>PHILOMELIUM</p> <p>BRONZE</p> <p>Alexander Severus</p> <p>ΑΥΤ·ΣΕΥΗΛΕΙΑΝ·ΔΡΟ[C] around from l. Head of Severus, r., laureate; border of dots.</p> <p>ΦΙΛΟΜΗ ΛΕΩΝ around from l. Eagle with spread wings, facing, head turned upwards to r.; border of dots.</p> <p>[B.M. Cat. Phrygia, p. 357, 21]</p>	
8845 313.7	Æ ↓	317.4 20.57	1.3 33	<p>ΑΥ·Κ·Μ·ΑΥ·ΣΕΥ ΑΛ·ΕΙΑΝΔΡΟ C around from l. The same type.</p> <p>ΦΙΛ·ΜΗΛΕΩΝΕΠΙ ΠΑΥΛΟΝΑΔΡΙ around from l. and finishing to l.</p>	

¹ The arm is not resting on the tympanum as usually described. Perhaps copied by an unskilful artist, as there is a grotesque appearance generally.

Number Plate	Metal Axis	Weight	Size	Obverse	Reverse
					The Emperor with lance in raised r. hand on horse galloping r.; plain ex. line; border of dots. [B.M. Cat. Phrygia, p. 357, 22]
				PRYMNESSUS BRONZE Nero	
8846 313.5	Æ ↖	66.1 4.28	.8 20.5	ΠΡΥΜΝΗΣΣΕΙΣ·ΝΕ- ΡΩΝΑ·ΚΑΙΣΑΡΑ around from l., outwards. Head of Nero, r., laureate; border of dots.	ΕΠΙ·ΚΛΑΥΔΙΟΥ ΜΙ ΘΡΙΔΑΤΟΥ around from r., inwards. Dikaiosyne, standing l. in long chiton and peplos, holding scales in r. hand and in l. hand ears of corn over l. shoulder; border of dots. [B.M. Cat. Phrygia, p. 365, 24]
				THEMISONIUM BRONZE <i>Third Century A.D.</i>	
8847 313.8	Æ ↙	104.4 6.77	.94 24	ΔΗΜΟΣ around to r. Bust of Demos, r., diademmed; drapery over l. shoulder; border of dots.	ΘΕΜΙΟΝ ΕΙΝ around from l. Asklepios and Hygieia standing facing, heads turned inwards towards one another; usual attributes; border of dots. [B.M. Cat. Phrygia, p. 418, 1]
8848 313.9	Æ ↑	66.2 4.29	.72 18.5	Bust of Sarapis, r., wearing modius; shoulders draped; border of dots.	ΘΕΜΙΟΝ ΕΙΝ around from l. Isis in long chiton standing three-quarter face to l., holding up sistrum in r. hand; in l. hand, by side, situla; border of dots. [B.M. Cat. Phrygia, p. 419, 7]
8849 313.10	Æ ↑	47.4 3.07	.72 28.5	As last.	ΘΕΜΙΟΝ ΕΙΝ around from l. Dionysos standing l., naked, but wearing boots; cantharus in r. hand; rests with l. hand on thyrsos which is twined with fillets; panther at feet to l.; border of dots. [B.M. Cat. Phrygia, p. 419, 8]

Number Plate	Metal Axis	Weight	Size	Obverse	Reverse
8850 313.11	Æ ↓	61.5 3.99	.74 19	TIBERIOPOLIS BRONZE Sabina CEBAC CABEINA a- round from l. Draped bust of Sabina, r.; border of dots.	
				TIBEP[IO]ΠΟΛΙΤΩΝ around from l. Artemis huntress in short chiton standing r., drawing arrow with r. hand from quiver at shoulder; strung bow in ex- tended l. hand; stag, r., at her feet, looking up to her; border of dots. [B.M. Cat. Phrygia, p. 423, 12]	
				TRAJANOPOLIS BRONZE (a) <i>Without Emperor's head</i> <i>Second Century A.D.</i>	
8851 313.12	Æ ↗	56 3.63	.76 19.5	ΔΗ ΜΟC around from l. Draped bust of Demos, r., taenia in hair; border of dots.	
				ΤΡΑΙΑΝ Ο ΠΟΛΙΤΩΝ around from r., inwards. Cybele, l., enthroned, with patera in r. hand, l. arm resting on tympanum, lion, l., at her feet; border of dots. [B.M. Cat. Phrygia, p. 426, 1]	
				(b) <i>With Emperor's head</i> Trajan	
8852 313.13	Æ ↓	148.3 9.61	.96 24.5	[AVT K]AICAP ΤΡΑ- ΙΑΝΟC around from l. Head of Trajan, r., laureate; bor- der of dots.	
				ΤΡΑΙΑΝΟ ΠΟΛΙ ΤΩΝ around from r., inwards. Zeus Laodikeus standing l. in long chiton, sceptre in l. hand, eagle on outstretched r. hand; border of dots. [B.M. Cat. Phrygia, p. 427, 19]	

Number Plate	Metal Axis	Weight	Size	Obverse	Reverse
<p>LYCIA DYNASTS OF LYCIA</p> <p><i>For an account of the abundant coinage of the dynasts of Lycia, who were first established by the Persians after 545 B.C., see Head, Hist. Num.² p. 688, and Babelon, Traité, Part II. Vol. I., Ch. XII, and Part II. Vol. II., Ch. v.</i></p> <p>SILVER</p> <p>Babylonian Standard Staters</p> <p><i>Circa 520-470 B.C.</i> <i>Uncertain Dynasts</i></p>					
8853 313.14	Æ	142 9.2	.76 19.5	Forepart of boar running l.	Very rough incuse square. [Babelon, <i>Traité</i> , Pl. XXI. 6]
8854 313.15	Æ	145.9 9.45	.74 19	Type as last.	Incuse square, the centre part rough with four short parallel lines to l. and r. [Babelon, <i>Traité</i> , Pl. XXI. 4]
8855 ¹ 313.16	Æ	145.3 9.42	.82 21	Forepart of boar running r.	Triskeles in incuse square. [Babelon, <i>Traité</i> , Pl. XXI. 20]
8856 ¹ 313.17	Æ	148.1 9.6	.82 21	Forepart of winged boar running l.	Triskeles in linear within incuse square. [Babelon, <i>Traité</i> , Pl. XXI. 22]
8857 313.18	Æ	144.7 9.38	.74 19	Boar standing r., head lowered; plain ex. line; border of dots.	Triskeles, ending in three cocks' heads, in dotted within incuse square. [Babelon, <i>Traité</i> , Pl. XXII. 10]
8858 ² 314.1	Æ ↓	145.2 9.41	.82 21	Wild goat, r., head turned back, forelegs bent to ground, lashing back with tail; dotted ex. line and border.	Ram's head, l., in dotted within deep incuse square. [Babelon, <i>Traité</i> , Pl. XXII. 19]
Drachm					
8859 314.2	Æ	60.9 3.95	.58 15	Head of boar, r.	Incuse square, surface rough. [Babelon, <i>Traité</i> , Pl. XXI. 2]

¹ Yorke Moore Sale Catalogue, Sotheby, 1889, No. 401 (2).² Bunbury Sale Catalogue (ii), Sotheby, 1896, No. 338.

Number Plate	Metal Axis	Weight	Size	Obverse	Reverse
<i>Circa 470 B.C.</i>					
Stater					
8860 ¹ 314-3	AR v	143.3 9.29	.9 23	Boar standing r., head lowered; dotted ex. line and border.	Turtle in dotted within incuse square. [Babelon, <i>Traité</i> , Pl. XCII. 2]
<i>After circa 450 B.C.</i>					
<i>Tetrobols of the Dynast Kuperlis</i>					
8861 ¹ 314-4	AR ↓	41.9 2.72	.54 14	Round shield on which bearded head of helmed Ares, r.; below, traces of triskeles.	KO Γ Π Λ around from r. below, inwards ² . Triskeles in linear within incuse square. [Babelon, <i>Traité</i> , Part II. Vol. II. p. 254, No. 311]
8862 ¹ 314-5	AR ↑	43.2 2.8	.52 13.5	Griffin, r., crouching; border of dots.	KO Λ Ϟ Π Π Λ as before ² . Triskeles in dotted within incuse square. [Babelon, <i>Traité</i> , Pl. XCVI. 9]
<i>Tetrobols with the legend OFOV</i>					
8863 314-6	AR ←	43.6 2.83	.54 14	Forepart of winged, man-headed bull, r.	OFOV to l., inwards. Female head (Aphrodite (?)), r., in dotted within incuse square.
8864 314-7	AR →	43.1 2.79	.54 14		
[Babelon, <i>Traité</i> , Part II. Vol. II. p. 255, No. 314]					
<i>Stater of the Dynast Tethiveibis</i>					
8865 314-8	AR ←	149.8 9.71	.76 19.5	Head of Aphrodite, l., hair turned up behind, curled over forehead and waved over crown of head, and tied with ribbon.	T ↑ X X E F ↑ E B E (<i>Tethiveibi</i>) around from above. Tetraskes in dotted within incuse square. [Babelon, <i>Traité</i> , Pl. XCVIII. 17]
<i>Circa 400-360 B.C.</i>					
<i>Staters of Trebenimis, son of Zemous</i>					
8866 314-9	AR ↑	150.6 9.76	1 25.5	TPB below lion's scalp, facing.	Ι Ψ Μ (<i>Zem</i>) around from above. Triskeles. [Babelon, <i>Traité</i> , Pl. CIII. 1]
¹ Yorke Moore Sale Catalogue, Sotheby, 1889, No. 402. ² Inwards, and so retrograde, i.e. Λ Ϟ Γ ο X					

Number Plate	Metal Axis	Weight	Size	Obverse	Reverse
8867 314.10	Æ ←	238.9 15.48	.94 24	<p><i>No. 8867 a stater of Rhodian weight¹</i> Type as last, but no letters. T P B around from above, inwards. Triskeles with a club, downwards, to r.; incuse square. [Cp. Babelon, <i>Traité</i>, Pl. CIII. 9]</p>	
8868 314.11	Æ ↑	151.9 9.84	.96 24.5	<p><i>Stater of Vedris (?)</i> Lion's scalp, facing. F ↑ Δ (Ved) around triskeles in incuse circle. [Babelon, <i>Traité</i>, Pl. CIII. 16]</p>	
8869 314.12	Æ ↑	18.6 1.21	.44 11.5	<p><i>Trihemiobol of Vexeres</i> Herakles naked, walking r., club in raised r. hand; border of dots. F ↑ ↓ (Vekh) around triskeles in dotted within incuse square. [Babelon, <i>Traité</i>, Pl. CII. 4]</p>	
8870 314.13	Æ ↘	19 1.23	.5 13	<p><i>Trihemiobol with the name of the town of Tlos</i> Lion's scalp, facing. TΛA FE to l. and r. of facing head of Apollo, the shoulders draped; border of dots. [Babelon, <i>Traité</i>, Pl. CII. 17]</p>	
8871 314.14	Æ ↖	35.8 2.32	.62 16	<p><i>Circa 380-362 B.C.</i> <i>Tetrobol of Perikles</i> Lion's scalp, facing. [Γ]↑P EK [Λ↑] around triskeles in incuse circle. [Babelon, <i>Traité</i>, Pl. CIV. 13, 14]</p>	
8872 314.15	Æ ←	26.7 1.73	.48 12.5	<p>BRONZE <i>Coins of Perikles</i> Head of Pan, l., horned. [Γ↑] PE KΛ around triskeles.</p>	
8873 314.16	Æ ←	26.4 1.71	.4 13	<p>The same. The same. [B.M. Cat. Lycia, etc., p. 36, 158]</p>	
<p>CITIES OF LYCIA CRAGUS SILVER</p>					
8874 314.19	Æ ↑	25.4 1.65	.72 18.5	<p><i>Lycian League Coinage, circa 168-81 B.C.</i> Head of Apollo, r., laureate. κ P to l. and r. of lyre in incuse oblong. [B.M. Cat. Lycia, etc., p. 51, 1-4]</p>	
<p>¹ For the type see Babelon, but I can find no reference to other specimens of Lycian Dynasts' coins of this weight. The style of the obverse closely resembles that of the British Museum coin of usual weight illustrated in the Catalogue of Lycia, etc., Pl. VIII. 12.</p>					

Number Plate	Metal Axis	Weight	Size	Obverse	Reverse
MASICYTES <i>Lydian League Coinage, circa 168 B.C.—43 A.D.</i> SILVER Rhodian Standard (?) Hemidrachms					
8875 314.17	Æ ↑	25.9 1.68	.6 15.5	Head of Apollo, r., laureate; remains of letters to l. and r. of neck, probably ΛΥ ¹	Lyre in incuse oblong, with remains of letters MA to l. and r. and possible remains of other letters above these.
8876 314.18	Æ ↑	30.4 1.97	.52 13.5	The same type, no traces of letters.	The same type, indistinct letters above, presumably ΛΥΚΙΩΝ
[Cp. B.M. Cat. Lycia, p. 63; Imhoof-Blumer, <i>Kleinas. Münz.</i> p. 306]					
BRONZE <i>Circa 168—81 B.C.</i>					
8877 314.20	Æ ↑	82.5 5.35	.9 23	[Λ] Υ to l. and r. of head of Apollo, r., laureate, with formal curls.	MA to l. and r. of Apollo in long chiton and himation standing facing, radiate, bow in l. hand, branch in r. hand; border of dots.
[B.M. Cat. Lycia, etc., p. 66, 26]					
8878	Æ ↑	53.4 3.46	.76 19.5	Λ Υ to l. and r. of head of Artemis, r., wearing stephane and necklace of beads; bow and quiver behind shoulder; border of dots.	MA above stag standing r.; plain ex. line; border of dots.
8879 314.21	Æ ↑	66.3 4.3	.82 21		
[B.M. Cat. Lycia, etc., p. 67, 30]					
<i>Time of Augustus</i> SILVER					
8880 314.22	Æ ↑	41.8 2.71	.7 18	Λ [Υ] to l. and r. of head of Augustus, r.; bare.	[M] A to l. and r. of two lyres, with two lyre-keys between them.
[B.M. Cat. Lycia, etc., p. 68, 37]					
¹ ΛΥ would be expected, but practically nothing remains of the letter to the l. while the traces to the r. appear to be of M. No. 8875 appears to be a coin with the initial letters of the Masicytes, but I do not feel so certain about No. 8876. In any case, the name on these coins indicates a monetary district of the Lycian League and not a city striking on its own account. See B.M. Cat. Lycia, etc., Intr. p. xxii.					

Number Plate	Metal Axis	Weight	Size	Obverse	Reverse
				<i>For an alliance coin of the Lycians with Apollonia Mordiaenum of the time of Caracalla see No. 8973.</i>	
				PHASELIS SILVER <i>Circa 500 B.C.</i> Persic Standard Stater	
8881 314.23	Æ ↑	166.8 10.81	.8 20.5	Prow of vessel, r., in shape of forepart of boar.	Incuse square divided by broad line, each division marked by three irregular lines. [Cp. Babelon, <i>Traité</i> , Pl. XXIII. 3-4]
				BRONZE <i>Circa 400-330 B.C.</i>	
8882 314.24	Æ ↑	18.6 1.21	.42 11	Prow of galley, r.	ΦA above stem of galley, r. [B.M. Cat. Lycia, etc., p. 80]
				TLOS-CRAGUS¹ BRONZE <i>First Century B.C.</i>	
8883 314.25	Æ ↑	74.4 4.82	.7 18	Bust of Artemis, r., wearing stephane; trace of bow be- hind shoulder (?).	TA above to l.; K P to l. and r. Stag standing r.; border of dots.
<p>¹ Federal coins of Tlos-Cragus are mentioned in Head, <i>Hist. Num.</i>² p. 698, though not with these types. I once thought that the reading should be [T]EΛ, but the style of this coin is very different from that of the British Museum specimen of Telmessus-Cragus (B.M. Cat. Lycia, Pl. xvii. 11). It also differs from the style of the coin of Dias-Cragus (<i>ibid.</i> Pl. xii. 10) and most resembles that of the coin of Cyaneae (Pl. xii. 7). A coin of Tlos-Cragus with the Artemis head of different style is figured in Hirsch Catalogue, XXI. Pl. xxxvii. No. 3648.</p>					

Number Plate	Metal Axis	Weight	Size	Obverse	Reverse
<p>PAMPHYLIA ASPENDUS SILVER Persic Standard <i>Circa 450-400 B.C.</i> Drachms</p>					
8884 315.1	AR ↑	83.2 5.39	.76 19.5	Horseman galloping r., spear in raised r. hand; plain ex. line; border of dots.	ΕΞΤ in ex. Lion running r.; plain ex. line; border of dots, all in marked circular incuse.
8885 315.2	AR ↖	81.6 5.29	.74 19		
<p>[Babelon, <i>Traité</i>, Pl. CXLIII. 12]</p>					
<p><i>After circa 400 B.C.</i> Staters</p>					
8886 315.3	AR ↑	165.4 10.72	.88 22.5	Two wrestlers engaged; border of dots.	ΕΣΤΦΕΔΙΙΥΣ to l., inwards. Slinger, r., wearing short chiton; to r., triskeles; dotted square border within circular incuse.
8887 315.4	AR ↘	169.9 11.01	.94 24	Plain ex. line.	Circular countermark to r.
8888 315.5	AR ←	166.1 10.76	.88 22.5		Uncertain countermark below triskeles.
8889 315.6	AR ↗	173.3 11.23	.88 22.5	Triskeles in countermark to l.	Three countermarks, (i) to l. above containing two heads, opposed, (ii) between legs, with lion's head, r., (iii) to r. above, with Χ
8890 315.7	AR ↘	167.3 10.84	.88 22.5	Π below hands.	
<p>[Babelon, <i>Traité</i>, Pls. CXLIII-CXLIV <i>pass.</i>]</p>					
<p>BRONZE <i>Third Century B.C.</i></p>					
8891 315.8	Æ →	65.9 4.27	.68 17.5	Forepart of bridled horse, r.; border of dots.	ΕΘ to l. and r. of sling; border of dots.
<p>[Cp. B.M. Cat. Lycia, etc., p. 102, 72]</p>					

Number Plate	Metal Axis	Weight	Size	Obverse	Reverse	
8892 315.9	Æ ↑	223.6 14.49	1.24 31.5	<i>Imperial Coinage</i> Gallienus ΑΥΤΚΑΙΠΟΛΙ ΓΑΛ- ΛΙΗΝΟCCEB around from l. Draped bust of Gal- lienus, r., laureate; to r., I; border of dots.		AC ΠE ΝΔΙ ΠΝ around from l. River-god Euryme- don seated l., lower part of body draped; prize urn in r. hand, reed in l. hand which rests on urn from which water flows; border of dots.
[B.M. Cat. Lycia, etc., p. 108, 102]						
ATTALIA BRONZE Trebonianus Gallus						
8893 315.10	Æ ↑	98.1 6.36	.98 25	ΑΥΚΕΓΟΝΙΒΤΡΕΒΝ ΓΑΛΛΟΝ around from l. Draped bust of Trebonianus Gallus, r., laureate; border of dots.	ΑΤΤΑ ΛΕΩΝ around from l. Athene standing l., body facing, helmed, hold- ing Nike on r. hand, spear, at foot of which a shield, in l. hand; border of dots.	
[Imhoof-Blumer, <i>Kleinas. Münz.</i> p. 324, 9]						
MAGYDUS BRONZE Trajan						
8894 315.11	Æ ↑	78.4 5.08	.76 19.5	ΤΡΑΙΑΝΟC [ΚΑΙCΑΡ] around from r., outwards. Head of Trajan, r., laureate; border of dots.	ΜΑ ΓΥΔΕΩΝ around from l., outwards. Type as in last coin; border of dots.	
[B.M. Cat. Lycia, etc., p. 115, 2]						
Lucius Verus						
8895 315.12	Æ ↓	68.1 4.41	.7 18	ΑΥΚΑΙC ΛΑΥΡΟΝΗ- [Ρ]Ο[С] around from l. Draped bust of L. Verus, r., laureate; border of dots.	ΜΑΓΥ ΔΕΩΝ around from l. Type as last; border of dots.	
[Cp. Mionnet, VII. Supp., p. 42, 73]						
8896 315.13	Æ ↓	329 21.32	1.3 33	ΑΥΤΚΑΙΛ ΑΥΡΗΟVΗ- ΡΟ[С] around from l. Same type.	ΜΑΓΥ ΔΕΩΝ around from l. Zeus seated r. on throne without back, leaning with r. hand on sceptre; l. hand on knee; coin much worn and details of type not clear; border of dots.	
[Hirsch Catalogue, XXI. No. 3681 (i)] ¹						
¹ I have not seen these coins recorded elsewhere.						

Number Plate	Metal Axis	Weight	Size	Obverse	Reverse
<p>PERGA SILVER <i>Second Century B.C.</i> Attic Standard</p>					
				Head of Artemis, r., laureate, hair rolled over forehead and ear; quiver behind neck; border of dots.	ΑΡΤΕΜΙΔΟΣ to r., inwards, ΠΕΡΓΑΙΑΣ to l., outwards. Artemis as huntress in short chiton and hunting-boots standing l.; wreath in r. hand; leans with l. hand on sceptre; to l., stag, l., looking upwards; border of dots.
<p>Tetradrachm</p>					
8897 315.14	Æ ↑	246.9 16	1.16 29.5	Spray of two olive leaves below neck (or surface faults in the metal (?)). [B.M. Cat. Lycia, etc., p. 119, 1]	↓ below r. elbow.
<p>Hemidrachm</p>					
8898 315.15	Æ ↑	30.4 1.97	.5 13		Α below r. elbow. [B.M. Cat. Lycia, etc., p. 119, 3]
<p>BRONZE <i>Second and First Centuries B.C.</i></p>					
8899 315.16	Æ ↑	68.3 4.43	.78 20	The same type as before.	[ΑΡΤ]ΕΜΙΔ[ΟΣ] to r., inwards, ΠΕΡΓΑΙΑΣ to l., outwards. Winged Nike advancing l., holding wreath in extended r. hand; border of dots. [Hirsch Catalogue, XIII. No. 4257, and cp. Imhoof-Blumer, <i>Kleinas. Münz.</i> p. 326, 1 ob. and 1* rev.] ¹
8900 315.17	Æ ↑	64.1 4.15	.66 17	Jugate heads of Apollo and Artemis, r., laureate, that of Artemis the nearer and with quiver at shoulder; border of dots. [Hirsch Catalogue, XXI. No. 3685 (i)]	Inscription as in last, with Α for Α. Artemis in long chiton advancing r., bow in l. hand, long torch in r. hand.
8901 ² 316.1	Æ ↑	107.4 6.96	.74 19	Head of Athene, r., in crested Attic helmet decorated with star. [Hirsch Catalogue, XXI. No. 3684]	[ΠΕ]ΡΓΑΙ (?) to r., inwards. Nike with palm-branch and wreath walking r.
<p>¹ See also Imhoof's note on p. 326 after No. 1. ² My reading of the letters on the reverse must be regarded as doubtful. I have not found this coin described except in Hirsch Catalogue, XXI. No. 3684, where ΠΕΡΓΑΙ is read without query on a coin of these types. The specimen described in the text above is of thick fabric.</p>					

Number Plate	Metal Axis	Weight	Size	Obverse	Reverse
<i>Imperial Times</i>					
Nero					
8902 316.2	Æ ↑	81.8 5.3	.74 19	ΝΕΡΩΝ ΚΑΙCΑΡ around from r., outwards. Head of Nero, r., laureate; border of dots.	ΑΡΤΕΜΙΔΟ[C] around to l., outwards, [ΠΕΡ]-ΓΑΙΑC around to r., inwards. Same type as last; border of dots. [Cp. Hirsch Catalogue, XIII. No. 4258]
Antoninus Pius					
8903 316.3	Æ ↓	26.7 1.73	.54 14	Head of Antoninus Pius, r., laureate, inscription worn away but possible traces of ANT to l.	[ΑΡΤΕ]ΜΙΔΟΣ ΠΕΡ-ΓΑΙ[ΑΣ] around from r., inwards. Similar type, but with r. hand leaning on long sceptre or torch; border of dots. [B.M. Cat. Lycia, etc., p. 124, 28]
Julia Domna					
8904 316.4	Æ ↑	64.1 4.15	.78 20	ΙΟΥΛΙΑΔ ΟΜΝΑCΕΒ around from l. Draped bust of J. Domna, r.; border of dots.	ΠΕΡΓΑ ΙΕ ΩΝ around from l., inwards. Similar, but apparently with short torch, downwards, in r. hand; quiver visible at shoulder; border of dots. [Hirsch Catalogue, XIII. No. 4259]
Maximus					
8905 316.7	Æ ↑	138.9 9	1 25.5	ΚΓΙΟΒΟΝΗ ΜΑΞΙΜΟΝ around from l. Draped bust of Maximus, r., laureate; border of dots.	ΠΕΡ ΓΑΙ ΩΝ around from l., inwards. Three purses placed on three-legged chest; border of dots. [Hirsch Catalogue, XXI. No. 3693]
8906 316.5	Æ ↑	21.7 1.41	.5 13	Similar, some letters to l. not clear; bust undraped and perhaps not laureate.	ΠΕΡ ΓΑΙΩΝ around from l. Winged Nike advancing l., wreath in r. hand, palm-branch in l. hand; border of dots. [Hirsch Catalogue, XXI. No. 3692 (ii)]
8907 316.6	Æ ↑	67.3 4.36	.76 19.5	ΚΓΙΟΥΟΝ ΜΑΞΙΜΟC around from l. Draped and laureate bust as before; border of dots.	ΠΕΡ ΓΗΙΕ [ΩΝ] around from l. ¹ Draped bust of the City, r., veiled and turreted; border of dots. [Hirsch Catalogue, XXI. No. 3692 (i)] ¹
¹ With ΠΕΡ ΓΗΙ read on the reverse.					

Number Plate	Metal Axis	Weight	Size	Obverse	Reverse
8908 316.8	Æ ↑	146.7 9.51	·98 25	Tranquillina	
				ΣΑΒΕΙ·ΤΡΑΝ ΚΥΛ- ΛΕΙΝΑ AV around from l., inwards. Bust of Tranquil- lina, r., wearing stephane; crescent behind shoulders; border of dots.	ΠΕΡΓΑΙΑΣ ΑΡΤΕΜΙ- ΔΟΣ around from l., in- wards, ΑΣΥΛΟΥ in ex. On the l., winged Nike ad- vancing r. to crown Artemis who stands as in No. 8904 with short torch and bow; border of dots.
				[Mionnet, III. p. 466, 112; Hirsch Catalogue, XXI. No. 3694 (i)]	
8909 316.9	Æ ↑	362 23.45	1.42 36	Philip I	
				ΑΥ·Κ·Μ·ΙΟΥΛ ΦΙΛΙΠ- ΠΟΣ ΣΕΒ around from l. Draped bust of Philip I, r., laureate; border of dots.	ΠΕΡΓΑΙΑΣ ΑΡΤΕΜΙ- ΔΟΣ ΑΣΥΛΟΥ as in last. Distyle Ionic temple, eagle in pediment, contain- ing image of the Pergaeon Artemis decorated with two rows of figures and standing between two figures; above the figure on the l., a star, and a crescent above the other; border of dots.
				[B.M. Cat. Lycia, etc., p. 131, 56]	
8910 316.11	Æ ↑	85.4 5.53	1.02 26	Otacilia Severa	
				[Μ]ΑΡΚΙΑΩΤΑ·ΣΕΥΗ- ΡΑΣΕ around from l. Draped bust of Otacilia r., wearing stephane; crescent behind shoulders; border of dots.	Inscription and type as in last coin.
				[Mionnet, III. p. 467, 115; Hirsch Catalogue, XXI. No. 3694 (iii)]	
8911 316.12	Æ ↑	104 6.74	·96 24.5	Philip II	
				·ΑΥΚΜΙΟΥ·ΣΕΟΥ· ΦΙΛΙΠΠΟΣ·ΕΥ around from l. Draped bust of Philip II, r., laureate; border of dots.	ΠΕΡΓΑΙΩΝ around from l. Pan playing syrinx, seated l. on rock, pedom in l. hand; border of dots.
				[Hirsch Catalogue, XXI. No. 3695 (iii); cf. Imhoof- Blumer, <i>Monn. gr.</i> p. 333, 57]	
8912 316.13	Æ ↑	81.5 5.28	·86 22	As last.	ΠΕΡΓΑΙΩΝ around from l. Tyche standing l. with rudder and cornu- copiae; border of dots.
				[B.M. Cat. Lycia, etc., p. 133, 66]	

Number Plate	Metal Axis	Weight	Size	Obverse	Reverse
8913 316.14	Æ ↑	68.2 4.42	.86 22	Similar, but CE for EV (?).	ΠΕΡ ΓΑΙ ΩΝ from l., around three-legged chest on which three purses; border of dots. [B.M. Cat. Lycia, etc., p. 132, 60]
8914 316.10	Æ ↗	294.1 19.06	1.32 33.5	ΑΥΤΚΑΙΠΟΛΙΓΑΛΛΠ-ΗΝΟCΕΒ (<i>sic</i>) around from l. Draped bust of Gallienus, r., laureate; to r., l; border of dots.	ΠΕΡ ΓΑΙ ΩΝ around same type as last.
8915 316.15	Æ ↑	160.8 10.42	1.08 27.5	ΑΥΤΚΛΔΟΜΑΥΡΗ-ΛΙΑ[ΝΟCCEB] around from l. Draped bust of Aurelian, r., laureate; to r., l; border of dots.	ΠΕΡΓΑΙΩ[Ν] ΝΕΩ-ΚΟΡ[ΩΝ] around from l. Distyle temple in which image of the Pergaeon Artemis, type much worn; border of dots. [B.M. Cat. Lycia, etc., p. 139, 100]
ALLIANCE COINAGE PERGA AND EPHEBUS					
Valerian I					
8916 316.16	Æ ↑	308.3 19.98	1.38 35	ΑΥ.ΚΑΙ.ΠΟΥ.ΛΙ. ΟΥ. ΑΛΕΡΙΑΝΟC. CΕΒ around from l. Draped bust of Valerian, r., laureate; border of dots.	ΠΕΡΓΑΙΩΝΕΦΕCΙΩΝ ΟΜΟΝΟΙΑ around from l. and in ex. Artemis with short torch in r. hand, bow in l. hand, crescent over head, and quiver at shoulder, standing in long chiton on the l., body facing, head r.; to the r., facing figure of the Ephesian Artemis, fillets hanging from hands, stag to her r.; between the goddesses, F^1 ; plain ex. line; border of dots. [Imhoof-Blumer, <i>Monn. gr.</i> p. 334, 58]
SIDE SILVER Circa 400 B.C. Persic Stater					
8917 317.1	Æ ↑	177.3 10.49	.86 22	Draped figure of Athene	ΙΥΡΥΩΝΩΝ to r., outstanding l., helmed and wards ² . Apollo standing l.
¹ Possibly F . Imhoof read F on his specimen. ² The meaning of the Pamphylian legend, which occurs in several forms (Babelon, <i>Traité</i> , Part II. Vol. II. p. 935) has not been satisfactorily explained, but is thought to be equivalent to the ΑΠΟΛΛΩΝΟC CΙΔΗΤΟΥ of the Imperial bronze coinage.					

Number Plate	Metal Axis	Weight	Size	Obverse	Reverse
				armed with lance and shield; on her extended r. hand, small wreath-bearing Nike, r.; to l., a pomegranate; border of dots. [Babelon, <i>Traité</i> , Pl. CXLII. 20]	with l. hand leaning on long laurel-branch; holds in extended r. hand a patera over flaming altar and pours a libation; at foot of branch, raven, l.
				<p><i>Circa</i> 190-36 B.C. Attic Standard</p>	
				Head of Athene, r., in crested Corinthian helmet; hair loose behind.	Winged Nike, r., wreath in extended r. hand; to l., pomegranate; magistrate's name to l. and r. below.
				<p>Tetradrachms</p>	
8918 317.2	AR ↑	240.7 15.6	1.14 29		[K]ΛE YX
8919 317.3	AR ↑	254.9 16.52	1.22 31		ΔEI
8920 317.4	AR ↑	259.5 16.82	1.2 30.5		ΔEI No
8921 317.5	AR ↑	238.6 15.46	1.14 29	(Holed in front of chin.)	ΔH M
8922 317.6	AR ↑	254.5 16.49	1.2 30.5		ΔH (perhaps not monogram); to l., anchor in countermark. [B.M. Cat. Lycia, etc., p. 146 <i>seq.</i> , 20-51]
				<p>Drachm</p>	
8923 317.7	AR ↑	60.9 3.95	.7 18		XPY to l., only part of the first letter on flan. [B.M. Cat. Lycia, etc., p. 149, 52-58, and cp. 51 <i>rev.</i>]
				<p>BRONZE <i>Imperial Times</i> Antoninus Pius</p>	
8924 317.8	Æ ↓	123.1 7.98	.92 23.5	AKAI (?) ANTΩNE I [N]OC around from l. Head of Antoninus Pius, r., laureate; border of dots.	CIΔH TΩN to r. and l., inwards. Apollo in short chiton and chlamys standing l., patera in extended r. hand, leaning with l. hand on laurel-branch; type worn, the details obscure ¹ ; border of dots. [Hirsch Catalogue, XXI. No. 3708 (i)]
				<p>¹ The patera held over a tripod in the specimens of this and the next coin described in the Hirsch Catalogue, according to the text there.</p>	

Number Plate	Metal Axis	Weight	Size	Obverse	Reverse
8925 317.9	Æ	120.5 7.81	.84 21.5	Lucius Verus	
				ΑΥΤΚΛΟΑΥΡ[ΗΛΙ- ΟΥΗΡΟΣ ΣΕ] around from l. Head of L. Verus, r., laureate; border of dots.	ΣΙΔΗΤΩΝ around from l. The same type as last, laureate, tripod below the patera.
				[Hirsch Catalogue, XXI. No. 3708 (ii)]	
8926 ¹ 317.10	Æ ↓	255.2 16.54	1.34 34	Gordianus Pius	
				ΑΥΤΚΑΙ·Μ·ΑΝΤ ΓΟΡ- ΔΙΑΝΟ·ΣΣΕΒ around from l. Draped bust of Gor- dian, r., laureate; to r., Ε in round countermark; border of dots.	ΣΙΔΗΤΩΝ around from l. Turreted figure of City standing l. carrying prow in l. hand and on the extended r. hand a small figure, l., apparently Nike with wreath and palm; to r., standard; border of dots.
				[Imhoof-Blumer, <i>Kleinas. Münz.</i> p. 341, 27]	
8927 317.11	Æ ↓	216.6 14.04	1.26 32	Gallienus	
				ΑΥΤΚΑ ΑΙΠΟΛΙΓΑΛ- ΛΙΗΝΟΣΣΕ ΒΑΣΤ around from l., with curious mis-striking. Draped bust of Gallienus, r., laureate; to r., large countermark con- taining uncertain letters, per- haps ΙΑ ² ; border of dots.	ΣΙΔΗΤΩΝ ΝΕΠΚΟ- ΡΩΝ around from l., third letter blundered. Athene standing facing, head l., helmed, with round shield on l. arm and lance, head upward, in r. hand; border of dots.
				[Hirsch Catalogue, XXI. No. 3711 (ii); cp. B.M. Cat. Lycia, etc., p. 159, 104]	
8928 317.12	Æ ↑	244 15.81	1.28 32.5	Gallienus	
				ΑΥΤΚΑΙΠΟΛΙΓΑΛ- ΛΙΗΝΟΣΣΕΒ around same type; ΙV in round countermark to r.; border of dots.	ΣΙΔΗΤΩΝ ΝΕΠΚΟ- ΡΩΝ around from l., Α in pediment of stele-shaped tablet on which ΙΕΡΑ ΠΥΘΙΑ ΠΡΩΤΑ ΠΑΜ- ΦΥ [Λ]ΩΝ with palm- branches below springing from centre to r. and l.; border of dots.
				[Hirsch Catalogue, XXI. No. 3714] ³	
8929 318.1	Æ ↑	357.7 23.18	1.28 32.5	Salonina	
				ΚΟΡΝΗΛΙΑ ΣΑΛΩ- ΝΙΝΑ ΣΕΒ around from	ΣΙΔΗΤΩΝ ΝΕΠΚΟ- ΡΩΝ around from l. Tem-
				¹ Hirsch Catalogue, XXI. No. 3709. ² Ι↑, the remains of the second letter resembling an anchor. ΙΑ occurs on a similar coin of Gallienus, e.g. B.M. Cat. ³ This coin.	

Number Plate	Metal Axis	Weight	Size	Obverse	Reverse
8930 318.2	Æ ↓	236.6 15.53	1.18 30	<p>l. Draped bust of Salonina, r.; IA in circular countermark to r.; border of dots.</p> <p style="text-align: center;">Cornelius Valerian</p> <p>ΠΟΝΛΙΚΚΟΡΟΝΑΛΕΡΙ- ΑΝΟΝΚ ΑΙΣΕΒ around from l. Draped bust of Cornelius Valerian, r., laureate; below, eagle with spread wings, r.; to l., Ε in circular countermark; border of dots.</p>	<p>ple with pagoda-shaped roof surmounted by pomegranate; Α Ε to l. and r. above; within, uncertain figure seated l.; border of dots.</p> <p>ΣΙΔΗΤΩΝ ΝΕΝΚΟ- ΡΩΝ around from l. Laureate male figure standing facing, head l., wearing short chiton and chlamys; patera in r. hand, l. hand resting on sceptre (?)¹ by which a branch with the pomegranate fruit (?); border of dots.</p>
<p>SILLYUM BRONZE <i>Imperial Times</i> Trebonianus Gallus</p>					
8931 318.3	Æ ↑	122.8 7.96	.86 22	<p>ΓΑΙ·ΟΒΙ ΤΡΕΒΓΑΛ- ΛΟΝ· around from l. Draped bust of Trebonianus Gallus, r., laureate; border of dots.</p>	<p>ΣΙΑΛΛΥ ΕΩΝ around from l. Draped figure of Tyche standing l., holding rudder in r. hand, cornucopiae in l. hand; border of dots.</p>
[Hirsch Catalogue, XXI. No. 3719 (i)]					
<p>Saloninus</p>					
8932 318.4	Æ ↑	279.6 18.12	1.28 32.5	<p>ΠΟΛΙΚΑΛΩΝΟΝΟΥΑ- ΛΕΡΙΑ around from l., inwards, ΣΕ· outwards below, separated from the beginning of the legend by Π shaped mark or letter and from the end by ●. Draped bust of Saloninus, r., laureate; Ι to r.; border of dots.</p>	<p>ΣΙΑΛΛΥ ΕΩΝ around from l. Head of Mén, r., wearing Phrygian helmet, crescent behind shoulders; border of dots.</p>
[Hirsch Catalogue, XXI. No. 3721]					
<p>¹ The head seems to consist of three dots. Perhaps Dionysos with a thyrsos and wearing hunter's boots is intended.</p>					

Number Plate	Metal Axis	Weight	Size	Obverse	Reverse
8933 318.5	Æ ↓	94.4 6.12	.86 22	PISIDIA ANTIOCHIA¹ <i>Imperial Times</i> Commodus LAVRELIVS COM- MODVS around from l. Youthful draped bust of Commodus, l., laureate; border of dots.	
				GENIOCOLONI A EANTIOCHIAE around from l. Genius of the colony in long chiton standing l., resting with l. hand on scep- tre and with r. hand empty- ing cornucopiae over altar; I above wrist of r. hand; border of dots. [B.M. Cat. Lycia, etc., p. 179, 18]	
				Septimius Severus IMPCAESL· SEPSEV ERVSPERAVG around from l. Head of Septimius Severus, r., laureate; border of dots.	
8934	Æ ↓	416.2 26.97	1.4 35.5	COLCAES ANTIOCH around from l., S R to l. and r. Mên in long chiton and himation standing fac- ing, head r., wearing Phry- gian cap and with crescent behind shoulders; l. foot rests on bucranium; leans with r. hand on sceptre at foot of which a cock, l., and carries on extended l. hand small wreath-bearing Nike, r., a standard or trophy over l. shoulder; l. elbow sup- ported on column with capi- tal; border of dots.	
8935 318.6	Æ ↑	400.8 25.97	1.34 34	IMPCAESLSEPS EVE- RVSPERAVG	
8936	Æ ↓	415.2 26.9	1.36 34.5	[B.M. Cat. Lycia, etc., p. 179, 20]	
8937 318.7	Æ ↓	374.1 24.25	1.28 32.5	Same type and inscription. VI CT ORIAE D D D NNN²COL AN T around from l., S R to l. and r. Winged Nike flying r. carry- ing trophy; border of dots. [B.M. Cat. Lycia, etc., p. 180, 23]	

¹ G. F. Hill, *Num. Chron.* 1914, pp. 299-313.² *Dominorum nostrorum.*

Number Plate	Metal Axis	Weight	Size	Obverse	Reverse
8938 318.8	Æ ↓	83.5 5.41	1.9 23	Julia Domna	
				IVLIA AVGVSTA around from l. Draped bust of Julia Domna, r.; border of dots.	GENCOL [ANT]IOCH around from r. Genius of colony standing l., cornucopiae in l. hand; probably a branch in r. hand, but coin worn; border of dots.
				[B.M. Cat. Lycia, etc., p. 181, 34]	
8939 318.9	Æ ↓	346.2 22.43	1.22 31	Caracalla	
				ANTONINVS PIVS AVG around from r. Draped bust of the young Caracalla, r., laureate; border of dots.	GENI VSCO LANTI- OCH around from l., SR to l. and r. Genius of colony standing l., cornucopiae in l. hand, patera in r. hand; border of dots.
				[B.M. Cat. Lycia, etc., p. 182, 40]	
8940 318.10	Æ ↓	399.1 25.87	1.3 33	IMP CAE MAVRAN TONINVS PIVS AVG around from l. Head of Caracalla, r., laureate; border of dots.	COLCAESANTIOCH SR around from l. and in ex. Wolf r., suckling twins; plain ex. line; border of dots.
				[B.M. Cat. Lycia, etc., p. 183, 45]	
8941 319.1	Æ ↓	371.1 24.05	1.3 33	IMP CAES MAVRAN- TONINVS AVG around from l. Same type.	VICTDDN NCOL AN- TIOCH around from l., SR to l. and r. of winged Nike hurrying l., palm in l. hand, wreath in raised r. hand; border of dots.
				[B.M. Cat. Lycia, etc., p. 183, 47]	
8942 319.2	Æ ↓	386.2 25.03	1.28 32.5	Geta	
				IMP CAES PSE PT GETAAVG around from l. Laureate head of Geta, r.; border of dots.	As last, but the inscription only broken before and after the second N.
				[B.M. Cat. Lycia, etc., p. 185, 56]	
				Alexander Severus	
8943 319.3	Æ ↓	344.5 22.32	1.32 33.5	IMP CAESSEV ERAA- EXANDER around from l. Laureate head of Alexander Severus, r.; border of dots.	COL CAESANTIOCH SR around from l. and in ex. Wolf, r., suckling twins; to l., tree; plain ex. line; border of dots.
8944 319.4	Æ ↓	306.1 19.83	1.26 32	First five letters obliterated; final R below neck.	First five letters nearly obliterated.
				[B.M. Cat. Lycia, etc., p. 186, 63]	

Number Plate	Metal Axis	Weight	Size	Obverse	Reverse
				Gordianus Pius	
8945 319.5	Æ ↓	358 23.19	1.36 34.5	IMPCAESMANTGOR- DIANVS AV G around from l. Laureate head of Gordianus Pius, r.; border of dots.	CAESANTIOCHC OL SR and wolf type as in last two coins.
8946 319.6	Æ ↓	409.3 26.52	1.34 34		
				No break between last two letters. [B.M. Cat. Lycia, etc., p. 194, 103]	
8947 319.7	Æ ↓	395.2 25.61	1.38 35	The same type, draped, no break before final G	COLCAES ANTIOCH around from l., SR to l. and r. of Mén as in Nos. 8934-6. [B.M. Cat. Lycia, etc., p. 187, 68]
8948 319.8 (rev.)	Æ ↓	385.1 24.96	1.34 34	IMPCAESMANTGOR- DIANVSAVG around from l. Same type, r., lau- reate, bust draped; border of dots.	CAES ANTIOCH COL around from l., SR in ex. Two winged Nikai facing one another and attaching to a palm a round shield on which traces of SR ; plain ex. line; border of dots.
8949	Æ ↓	325.2 21.07	1.34 34		
				[B.M. Cat. Lycia, etc., p. 193, 99]	
				Similar, the last two letters of the inscription below neck.	CAESAN TIOCHCOL SR around from l. and to l. below. The Emperor gal- loping r. aiming with lance at lion wounded by javelin; border of dots.
8950 320.1	Æ ↓	357 23.13	1.32 33.5		
8951	Æ ↑	390.6 25.31	1.34 34		
				[B.M. Cat. Lycia, etc., p. 191, 85]	
				Type and inscription as in last.	CAES ANTIO CHCOL around from l., SR in ex. The Emperor l., veiled, hold- ing acerra in l. hand, sacri- ficing from patera over burn- ing altar in front of three

Number Plate	Metal Axis	Weight	Size	Obverse	Reverse
8952	Æ ↓	375 24.29	1.4 35.5		wreathed military standards; plain ex. line; border of dots.
8953 320.2	Æ ↓	390 25.27	1.34 34	No break before last two letters. (Small hole to r. below.) [Cp. B.M. Cat. Lycia, etc., p. 191, 87, and p. 192, 90]	
				The same type and inscrip- tion.	VICTORIADOMINIA NTICOF around from l., SR to l. and r. Nike ad- vancing l. with wreath and palm; short plain ex. line; border of dots.
8954	Æ ↓	405.5 26.28	1.4 35.5	No break in the inscription.	
8955 320.3 (rev.)	Æ ↓	417.1 27.03	1.36 34.5	IMPCAESM ANTGOR- DIAN VSAVG [B.M. Cat. Lycia, etc., p. 193, 96]	COF separated from rest of inscription by R of SR
8956	Æ ↓	379.4 24.58	1.32 33.5	The same type and inscrip- tion, the latter unbroken.	ANTI OCHI A around from l., SR in ex. The Em- peror driving slow quad- riga, l.; branch (?) in l. hand; crowned by a Nike standing behind him; to l., a soldier, r., holding out a wreath; plain ex. line; border of dots. [B.M. Cat. Lycia, etc., p. 190, 82]
8957 320.4 (rev.)	Æ ↓	392.3 25.42	1.32 33	As last, inscription on l. worn away.	CAES ANTIOCHC OL around from l., SR in ex. The Emperor driving slow quadriga, r., perhaps hold- ing a trophy in l. hand. [B.M. Cat. Lycia, etc., p. 190, 83]
8958 320.5	Æ ↓	375.5 24.33	1.44 36.5	IMPCAESMANTGOR- DIANVS AVG around from l. Similar type, but radiate; border of dots.	CAE SANTIO CHCOL around from l., SR in ex. Gordian on the r. and Antio- chia on the l. standing on pedestals facing one another, their r. hands clasped; Gor- dian in military attire with lance in l. hand; Antiochia with statue of genius of city on her l. hand; between them, an altar; plain ex. line; bor- der of dots. [B.M. Cat. Lycia, etc., p. 188, 75]

Number Plate	Metal Axis	Weight	Size	Obverse	Reverse
8959 320.6	Æ ↓	381.4 24.71	1.28 32.5	As last.	ANTIOCHIACOLO- NIACAESAPIA around from l., SR in ex. Aphrodite seated r. on throne, a Cupid, l., at her feet; in her l. hand, prow of a vessel; plain ex. line; border of dots. [B.M. Cat. Lycia, etc., p. 189, 78]
8960 320.7	Æ ↓	61.1 3.96	.8 20.5	IMPCAESMANTGOR- DIANV [S] around from l. Same type, r., laureate; border of dots.	COLONIA ANTIOCH around from l. Caduceus, with double head and with SR to l. and r., between two cornucopiae the stems of which meet; border of dots. [Hirsch Catalogue, XXI. No. 3733]
				Philip Senior	
				IMP MIVLPHILIPVSA around from l. Draped bust of Philip I, r., laureate; bor- der of dots.	ANTIOCHICOLO around from l., SR in ex. Vexillum between two stand- ards, all surmounted by eagles; plain ex. line; border of dots.
8961 320.8	Æ ↑	139.6 9.05	1.02 26		
8962	Æ ↓	121.7 7.89	.96 24.5		ANTI O CHIC OLON the last five letters in ex., inwards, SR to l. and r. of foot of the vexillum. [B.M. Cat. Lycia, etc., p. 196, 113]
				Philip Junior	
8963 320.9	Æ ↓	186.9 12.11	1.04 26.5	IMP MIVL. PHILIP- PVSPFAVGPM (sic) a- round from l. Draped bust of Philip, r., radiate; border of dots.	CAESANTIOCH COL SR around from l. and in ex. The Emperor driving slow-moving quadriga r., legionary eagle in his l. hand; plain ex. line; border of dots. [B.M. Cat. Lycia, etc., p. 197, 121]
8964 320.10	Æ ↓	161.7 10.48	1.08 27.5	Same die.	Same inscription, but SR to l. and r. of turreted fe- male figure standing l., wear- ing long chiton and peplos; l. hand rests on long spear; in r. hand, short staff; plain ex. line; border of dots. [B.M. Cat. Lycia, etc., p. 197, 120]

Number Plate	Metal Axis	Weight	Size	Obverse	Reverse
8965 320.1.1	Æ ↑	114.8 7.44	.94 24	Trajan Decius	
				IMPCAESGMESSQ- DECIOTRAIAV around from l. Draped bust of Trajan Decius, r., laureate; border of dots.	ANTIOC H ICOLCA SR around from l. and in ex. Vexillum, on which eagle l., between two standards surmounted by wreaths; plain ex. line; border of dots.
				[B.M. Cat. Lycia, etc., p. 198, 126]	
8966 321.1	Æ ←	75.6 4.9	.9 23	Volusian	
				IMPCAERASLLOV- NAN [.. (<i>sic</i>) around from l. Draped bust of Volusian, r., radiate; border of dots.	ANTIOC HICOL around from l. Female figure standing l., cornucopiae in l. hand and r. hand extended, perhaps holding branch; perhaps SR to l. and r.; plain ex. line; border of dots.
				[Mionnet, III. p. 504, 75]	
8967 321.2	Æ ↓	79.3 5.14	.86 22	Aemilian	
				IMPCMACMACMIL- LIAN°AVG (<i>sic</i>) around from l. and below. Draped bust of Aemilian, r., radiate; border of dots.	ANTIOC HI OCLA around from l., SR to l. and r. of vexillum between two standards; eagle with spread wings l., head turned r., on the vexillum; border of dots.
				[B.M. Cat. Lycia, p. 200, 137]	
APOLLONIA MORDIAEUM					
BRONZE					
<i>Imperial Times</i>					
Lucilla					
8968 321.3	Æ ↑	167 10.82	1 25.5	ΛΟΥΚΙΛΛΑ ΣΕΒΑΣΤΗ around from l. Draped bust of Lucilla, r.; border of dots.	ΑΠΟΛΛΩΝ[Ι] ΑΤΩΝ ΛΥΚΙ around from l. Naked figure of Apollo striding r., quiver on back, shooting arrow from bow; plain ex. line; border of dots.
				[Cp. Hirsch Catalogue, XXI. No. 3737]	
Caracalla					
8969 321.5	Æ ↓	204 13.2	1.16 29.3	ΑΥΤ·Κ·Μ·ΑΥ ΑΝΤΩ- ΝΕΙ around from l. Draped bust of Caracalla, r., laureate; traces of border of dots.	ΛΥΚ [Ι ΩΝ] around from l., ΑΠΟΛΛΩΝ ΙΑΤΩΝ in two lines in ex. Sarapis enthroned l., r. hand extended, l. hand resting on sceptre; in front of him, facing figure of Isis, with head

Number Plate	Metal Axis	Weight	Size	Obverse	Reverse
8970 321.6	Æ ↓	143.8 9.32	1.06 27		turned r., carrying situla in l. hand and sistrum in raised r. hand; behind throne, Harpocrates, head l., r. hand raised to mouth, with cornucopiae in l. hand; plain ex. line; border of dots. [B.M. Cat. Lycia, etc., p. 202, 3]
				Geta	
				ΠΟ. ΣΕ Π. ΓΕΤΑΣΚ around from l. Draped bust of Geta, r., head bare; border of dots.	ΑΠΟΛΛΩΝΙΑΤΩΝΑΥ around from l. Tyche standing l., wearing high head-dress and long chiton; rudder in her r. hand, cornucopiae in l. hand; border of dots. [B.M. Cat. Lycia, etc., p. 203, 4]
				Gallienus	
8971 321.4	Æ ↓	435.9 28.25	1.64 41.5	ΑΥΤΚΠ[Α] ΓΑΛΛΙΗΝ around from l. Draped bust of Gallienus, r., laureate; border of dots.	[ΑΠΟΛ]Ω ΝΙ ΑΤΩΝ around from l., ΑΥΘΡΚ ^o below, the third letter perhaps ο. The Emperor in military dress, l. hand resting on spear, standing within octastyle temple; border of dots. [B.M. Cat. Lycia, etc., p. 203, 5]
8972 321.7	Æ ↓	310.2 20.1	1.34 34	As last.	ΑΠΟΛΛΩΝ ΙΑΤΩΝ around from l., ΘΡΑΚ ^o in ex. River-god Hippophoras reclining l., reed in l. hand, r. arm resting on inverted urn from which water flows; plain ex. line; border of dots. [B.M. Cat. Lycia, etc., p. 203, 7]
				ALLIANCE COIN WITH THE LYCIANS	
				<i>Time of Caracalla</i>	
8973 321.8	Æ ↓	201.2 13.04	1 25.5	ΑΛΕΞΑΝΔΡΟΣΚΤΙΣΤ ΑΠΟΛΛΩΝΙΑ[ΤΩΝ] around from l. and below, but no trace of last three letters; tops of first nine letters off flan. Head of Alexander in lion-skin, r.; border of dots.	ΑΠΟΛΛΩΝ [ΙΑΤ ΩΝ ΚΑΙΛΥΚ]ΙΩΝ ΟΜΟ- ΝΟΙ[Α] around from l. and in ex. Apollonia and Lycia facing one another, clasping r. hands, above which stele-shaped tablet, probably commemorating the alliance; in field below, lit altar; plain ex. line. [B.M. Cat. Lycia, etc., p. 204, 9-10]

Number Plate	Metal Axis	Weight	Size	Obverse	Reverse
8974 32I.9	Æ ↓	122.5 7.94	1 25.5	<p>BARIS BRONZE <i>Imperial Times</i> Julia Mamaea</p>	
				<p>ΙΟΥΛΙΑ ΜΑΜΕΑΕ around from l. Draped bust of J. Mamaea, r.; border of dots.</p>	<p>ΒΑΡΗ ΝΩΝ around from l. Tyche with rudder and cornucopiae standing l. in porch of temple; traces of border of dots.</p>
				<p>[Cp. Hirsch Catalogue, XXI. No. 3741]</p>	
8975 32I.10	Æ ↓	94.4 6.12	.98 25	<p>Herennius Etruscus</p>	
				<p>ΓΗ·Κ·ΕΤΡΟΥΣΚΑΕ- ΚΙΟΚ around from l. Draped bust of Herennius Etruscus, r., head bare (or diademed (?)); border of dots.</p>	<p>ΒΑΡΗ ΝΩΝ around from l. Mên in short chiton, chlamys, Phrygian cap, and high boots, standing l., l. hand resting on lance, r. foot on bucranium; crescent be- hind shoulders; uncertain object¹ in r. hand; plain ex. line; border of dots.</p>
				<p>CONANA BRONZE <i>Imperial Times</i></p>	
				<p>(a) <i>Without head of Emperor</i></p>	
8976 32I.11	Æ ↑	34.8 2.26	.58 15	<p>Cuirass; border of dots.</p>	<p>ΚΟΝΑΝ ΩΝ around from l. Humped bull, r.; plain ex. line; border of dots.</p>
				<p>[B.M. Cat. Lycia, etc., p. 213, 1]</p>	
				<p>(b) <i>With heads of Emperors</i></p>	
				<p>Hadrian</p>	
8977 32I.12	Æ ↑	65.3 4.23	.94 24	<p>ΑΥΚΑΙC[ΤΡΑΙ]ΑΝΟC ΑΔΡΙΑΝΟ[C] around from l. Head of Hadrian, r., laureate, drapery over l. shoulder.</p>	<p>ΚΟ ΝΑ ΝΕΩΝ around from l. Zeus standing l., l. hand resting on sceptre; wears himation which leaves r. shoulder bare; on extend- ed r. hand, eagle, l.; to l., below, flaming altar; plain ex. line.</p>
				<p>[Hirsch Catalogue, XXI. No. 3745 (i)]</p>	
				<p>¹ Rather like the body of a cock, l., partly worn away but described as a pine-cone on a coin of Volusian with this type in B.M. Cat. Lycia, etc., p. 209, 11.</p>	

Number Plate	Metal Axis	Weight	Size	Obverse	Reverse
8978 322.1	Æ ↑	62.9 4.08	.8 20.5	Alexander Severus	
				ΑΥΚΜΑΥCΕΑΛ ΕΣ-ΑΝΔ ¹ around from l. Draped bust of Alexander Severus, r., laureate; border of dots.	ΚΟΝΑ ΝΕΠΝ around from l. Tyche with rudder and cornucopiae standing l.; border of dots.
				[Hirsch Catalogue, XXI. No. 3745 (ii)]	
8979 322.2	Æ ↓	118.2 7.66	1.02 26	Julia Mamaea	
				ΙΟΥΛΙΑΝ ΜΑΜΕΑΝCΕ around from l. Draped bust of J. Mamaea, r.; border of dots.	ΚΟΝΑ ΝΕΩΝ around from l. Naked figure of Dionysos, l., l. hand leaning on thyrsos, cantharus in r. hand, panther, l., in field to l.; traces of border of dots.
				[Hirsch Catalogue, XXI. No. 3745 (iii)]	
8980 322.3	Æ ↓	230.4 14.93	1.26 32	Gallienus	
				ΑΥΤ. Κ. ΠΟΛΙΚ ΓΑΛ-ΛΙΗΝΟ[C C]ΕΒ around from l., last two letters below neck. Head of Gallienus, r., laureate; border of dots.	ΚΟΝ[ΑΝ]Ε Π Ν around from l. Herakles wearing lion-skin, hurrying r., about to shoot arrow from bow; club at l. side, probably carried by strap; plain ex. line; border of dots.
				[B.M. Cat. Lycia, etc., p. 214, 6]	
8981 322.4	Æ ↑	57.4 3.72	.64 16.5	CREMNA BRONZE <i>First Century B.C.</i>	
				Draped female head, r., turreted; behind, lance-head; border of dots.	ΚΡΗ below forepart of lion, r.; possible traces of Γ to l. above; border of dots.
				[B.M. Cat. Lycia, etc., p. 215, 1]	
8982 322.5	Æ ↑	78.5 5.09	.76 19.5	<i>Imperial Times</i> Commodus	
				Λ·Α·C·ΟΜ·C around from l. Youthful draped bust of Commodus, r., head probably bare; border of dots.	ΓΕΝΟCΟΛ CΡΕ (<i>sic</i>) around from l. Genius standing l. in short chiton, boots and Phrygian cap; cornucopiae in l. hand, uncertain object in r. hand; plain ex. line; border of dots.
				[Hirsch Catalogue, XXI. No. 3747 (i)]	
				¹ Traces of letters, perhaps CΕΒ , at end.	

Number Plate	Metal Axis	Weight	Size	Obverse	Reverse
8983 322.6	Æ ↓	131.8 8.54	1 25.5	Caracalla	
				IMP·MAVP·A NTPF·AVG around from l. Draped bust of Caracalla, r., laureate; border of dots.	GENCO [L]CREM around from l. Draped and turreted female figure standing l., with cornucopiae in l. hand; with r. hand pours libation from patera over burning altar; plain ex. line; border of dots.
				[Hirsch Catalogue, XXI. No. 3747 (ii), and B.M. Cat. Lycia, etc., p. 216, 8]	
8984 322.7	Æ ↑	64.1 4.15	.72 18.5	Geta	
				PSEPGE[T] AFORCAES around from l. Draped bust of Geta, r., head bare; border of dots.	PROP¹ C O LCR around from l. Apollo, chlamys flying behind shoulders, standing r., l. leg bent; about to shoot arrow; plain ex. line; border of dots.
				[B.M. Cat. Lycia, etc., p. 217, 9]	
8985 322.8	Æ ↓	64.5 4.18	.78 20	Otacilia Severa	
				PSFPGET AFORCAES around from l., third letter blundered for Ē . The same type.	MID DEAE [CO]LREM (<i>sic</i>) around from l. The Goddess Mida (= Cybele) seated l. on throne, a patera in her r. hand; border of dots.
				[Imhoof-Blumer, <i>Gr. Münz.</i> p. 695, 488 a; Hirsch Catalogue, XXI. No. 3748 (i)]	
8986 322.9	Æ ↓	59.9 3.88	.74 19	Gallienus	
				M·OTACI·CEVERAM·AVG around from l. Draped bust of Otacilia Severa, r.; border of dots.	Type and inscription as last.
				[Imhoof-Blumer, <i>Kleinas. Münz.</i> p. 383, 10; Hirsch Catalogue, XXI. No. 3748 (ii)]	
8987 322.10	Æ ↑	105.7 6.85	.94 24	ISINDA	
				AV·C [PLI (?)] CI·GAL·LIHNVN (<i>sic</i>) around from l. Draped bust of Gallienus, r., laureate; border of dots.	CCA· IV L AVG CREM around from l. Tyche with rudder and cornucopiae standing l.; border of dots.
				[Hirsch Catalogue, XXI. No. 3749]	
8988 322.11	Æ ↓	29 1.88	.46 12	ISINDA	
				Head of Artemis, r.	ΙΣ ΙΝ to l. and r. of ear of corn, a leaf on each side.
				[B.M. Cat. Lycia, etc., p. 223, 2]	
				¹ See Imhoof-Blumer, <i>Gr. Münz.</i> p. 695 note 1 for APOL·LINI PROPVLAEO COL CREM	

Number Plate	Metal Axis	Weight	Size	Obverse	Reverse
8989 322.12	Æ ↓	300.6 19.48	1.24 31.5	<i>Imperial Times</i> Maximus	
				ΚΑΙΓΑΙΙΟΥΟ ΥΗΜΑ- ΣΙΜΟC around from l. ¹ Draped bust of Maximus, r., laureate; border of dots.	[IC] Ι ΝΔΕ ΠΝ around from l. Helmeted warrior galloping r., lance in raised r. hand; snake r., head erect, below forelegs of horse; border of dots. [Hirsch Catalogue, XXI. No. 3756 (i)]
8990 322.14	Æ ↑	135.8 8.8	.96 24.5	Gordianus Pius	
				ΑΥΚΑΜΑ ΑΝΓΟΡ- ΔΙΑΝ[around from l. Draped bust of Gordian, r., laureate; border of dots.	ΙCΙΝΔ Ε ΩΝ around from l. Tyche standing l. with rudder and cornucopiae; border of dots. [Imhoof-Blumer, <i>Kleinas. Münz.</i> p. 373, 4; Hirsch Catalogue, XXI. No. 3756 (ii)]
8991 322.15	Æ ↑	124.4 8.06	.94 24	Valerian	
				ΑΚΠΑ·ΟΥΑΛΕ ΡΙΑ- ΝΟΝCΕΒ around from l. Draped bust of Valerian, r., laureate; border of dots.	ΙCΙΝ ΔΕΠΝ around from l. Goddess seated r. on throne, with infant on knee; in front of her, snake; bor- der of dots. [B.M. Cat. Lycia, etc., p. 227, 21]
PALAEOPOLIS					
BRONZE					
<i>Imperial Coinage</i>					
Faustina Junior					
8992 322.16	Æ ↓	75.7 4.91	.78 20	ΦΑΥCΤΕΙΝΑ CΕΒΑCΤ around from r. Draped bust of Faustina, r.; border of dots.	ΠΑΛΑ ΟΠΟΛ ΕΙΤΩΝ around from l. Mên stand- ing l., wearing Phrygian helmet, short chiton, chla- mys and high boots; l. hand rests on sceptre; pine- cone (?) in r. hand; border of dots. [Imhoof-Blumer, <i>Kleinas. Münz.</i> p. 386, 1; Hirsch Catalogue, XXI. No. 3759]
8993	Æ ↓	56.8 3.68	.78 20	Caracalla	
				ΑΥ·Κ·Μ·ΑΥ· ΑΝΤΩ- ΝΙΝΟC· around from l. Head of Caracalla, r., laure- ate; border of dots.	ΠΑΛΕΟΠΟ ΛΕΙΤΩΝ around from l. Similar type to last. [B.M. Cat. Lycia, etc., p. 231, 2]
<p>¹ The first six letters doubtful as given, but apparently begin- ning ΚΑΙ</p>					

Number Plate	Metal Axis	Weight	Size	Obverse	Reverse
SAGALASSUS					
SILVER					
<i>Circa 35-29 B.C.</i>					
Attic Didrachm					
8994 322.17	Æ ↑ †	120.1 7.78	.8 20.5	Head of Zeus, r., laureate.	ΣΑΓΑΛΑΣ ΣΕΩΝ in two lines to l., outwards. Winged Nike, l., with wreath and palm-branch. [Mionnet, III. p. 511, 103]
BRONZE					
<i>The First Century B.C.</i>					
8995 322.18	Æ ↑	28.8 1.87	.52 13.5	Bull butting r.; plain ex. line.	CA in laurel-wreath, with O shaped tie. [Imhoof-Blumer, <i>Kleinas. Münz.</i> p. 391, 1, and Hirsch Catalogue, XXI. No. 3764]
8996 322.19	Æ ↓	44.7 2.9	.56 14.5	Draped and helmed bust of Athene, r.; border of dots.	[CA] ΓΑΛ[AC] around from l., outwards. Bust of Mên, r., crescent behind shoulders; laureate or wearing laureate cap; border of dots. [Imhoof-Blumer, <i>Kleinas. Münz.</i> p. 392, 5]
8997 322.13	Æ ↑	31.9 2.07	.48 12.5	Draped bust of Hermes, r., wearing winged petasos; caduceus behind shoulder; traces of border of dots.	CA to l. and r. of eagle standing r. with closed wings; plain ex. line. [Imhoof-Blumer, <i>Gr. Münz.</i> p. 699, 505, and Hirsch Catalogue, XXI. No. 3764]
<i>Imperial Times</i>					
Nero					
8998 323.1	Æ ↑	135.1 8.75	.98 25	[N]ΕΡΩΝ ΚΑΙCΑΡ around from r., outwards. Head of Nero, r., laureate; border of dots.	CAΓΑΛΑC [E]ΩΝ around from l., outwards. Zeus seated l. on throne, l. hand resting on long sceptre, eagle on extended r. hand; border of dots. [Cp. Mionnet, VII. Supp., p. 123, 162 <i>rev.</i>]
Nerva					
8999 323.2	Æ ↓	95.5 6.19	.72 18.5	ΝΕΡΟΥΑΚΑΙCΑΡ around from r., outwards. Head of Nerva, r., laureate; border of dots.	CAΓΑΛΑ CCEΩΝ around from r., outwards. Hermes running l. carrying infant Dionysos on l. arm; border of dots. [Hirsch Catalogue, XXI. No. 3766 (ii)]

Number Plate	Metal Axis	Weight	Size	Obverse	Reverse
9000 323.3	Æ ↓	100.3 6.5	.8 20.5	As last.	CAΓΑΛ ΑCCEΩΝ around from l., outwards. The Dioscuri facing one another, each leaning on spear; star above each head; plain ex. line; border of dots. [B.M. Cat. Lycia, etc., p. 241, 10]
9001 323.4	Æ ↓	162.9 10.56	1.12 28.5	ΑΔΡΙΑΝΟΣ ΚΑΙ [CΑΡ] ΟΛΥΜΠΙΟΣ around from r., inwards. Draped bust of Hadrian, r., laureate; border of dots.	CAΓΑΛΑΣ CEΩΝ around from l., inwards. Mên standing l. wearing short chiton and chlamys, crescent behind shoulders; leans with l. hand on spear and holds small Nike on extended r. hand; headdress, if any, obscure; behind him, bull, l.; plain ex. line; border of dots. [B.M. Cat. Lycia, etc., p. 242, 12]
9002 323.5	Æ ↑	44.4 2.88	.56 14.5	ΙΜ·ΤΡ·ΗΑΔΡΙΑΝΟΣ· Δ·Δ around from l., inwards. Head of Hadrian, r., laureate; border of dots.	CAΓΑ[ΛΑ(?)] ¹ below. Bull, r.; border of dots.
9003 323.6	Æ ↓	56.3 3.65	.6 15.5	ΑΥ·Κ·Μ·ΑΥ·ΑΝΤΩΝΙ [ΝΟC] around from l., inwards. Bust of Caracalla, r., laureate; border of dots.	CAΓΑ ΛΑCCEΩΝ around from l. Draped bust of Mên, r., crescent behind shoulders and wearing Phrygian cap; border of dots.
9004 323.7	Æ ↓	238.9 15.48	1.36 34.5	ΑΥ·Κ·ΤΤ·Λ·ΟΥΑΛΕ- ΡΙΑΝΟΝ around from l. Draped bust of Valerian, r., laureate; border of dots.	CAΓΑΛ Α CCEΥΝ (<i>sic</i>) around from l. Sarapis in long chiton and wearing kalathos standing facing, head turned l.; sceptre in l. hand, r. hand raised and perhaps holding some attribute; in field to l., I; plain ex. line; border of dots. [Mionnet, VII. Supp., p. 126, 171, and Hirsch Catalogue, XXI. No. 3771]

¹ The inscription appears to be as printed, though the R may be of Greek shape, P. On the reverse, CAΓΑΓ appears, but the last letter is probably an awkwardly cut Λ intended to be read on the turn of the inscription. It is followed by possible traces of Α

Number Plate	Metal Axis	Weight	Size	Obverse	Reverse
9005 323.8	Æ ✓	148.6 9.63	1.06 27	Gallienus	
				ΑΚΤΛΗ ΓΑΛΛΙΗΝΟC around from l. Draped bust of Gallienus, r., laureate; border of dots.	CAΓAΛ ACCEΠN a- round from l. Draped figure of Asklepios standing facing, head turned l. and sunk, serpent-entwined staff in r. hand, l. hand resting on hip; border of dots.
				[Hirsch Catalogue, XXI. No. 3773 (ii)]	
9006 323.9	Æ ↑	161.7 10.48	.9 23	Similar, but only traces of inscription.	CAΓA [ΛA] CCEΩN a- round from l. Mén standing facing slightly turned to l.; r. hand raised, l. hand rest- ing on sceptre; wears short chiton and chlamys; cres- cent behind shoulders; plain ex. line; border of dots.
				[Hirsch Catalogue, XXI. No. 3773 (i)]	
				Claudius Gothicus	
9007 323.10	Æ ↘	268.5 17.4	1.38 35	ΑΥ·Κ·Μ·ΑΥΡ· ΚΛΑΥ- ΔΙΟΝ around from l. Draped bust of Claudius Gothicus, r., laureate; bor- der of dots.	CA ΓΑΛACC ΕΩN from above around to r. Herakles, l., slaying the hydra which he seizes with r. hand; club in raised r. hand; to r., l; border of dots.
				[B.M. Cat. Lycia, p. 249, 49]	
9008 323.11	Æ ↑	256.5 16.62	1.24 31.5	The same, with l to r.	CAΓAΛ A CCE ΩN around from l., the last two letters in ex. Hermes seated r. on rock, holding caduceus in r. hand, small child on extended l. hand; border of dots.
				[Num. Zeit. XXXII. Pl. x. 50, and Hirsch Catalogue, XXI. No. 3775]	
9009 323.12	Æ ↓	253.1. 16.4	1.32 33.5	Similar, with part of the inscription obliterated and with an eagle with spread wings in a circular counter- mark over bust.	CA ΓA [ΛA] CCE[ΩN] around from l. Tetrastyle temple, the details of the pediment obscure; within which Tyche holding cornu- copiae and probably rudder; border of dots.
				[B.M. Cat. Lycia, etc., p. 251, 55]	
9010 ¹ 323.13	Æ ↑	284.4 18.43	1.3 33	Similar, with oblong coun- termark.	CAΓAΛ ACCE.Ω N around from l. Hades, with flowing drapery, holding
				¹ Hirsch Catalogue, XXI. No. 3774.	

Number Plate	Metal Axis	Weight	Size	Obverse	Reverse
					long torch in r. hand and driving car drawn by dragons; below, I; border of dots. [Num. Zeit. XXXII. Pl. VIII. 21]
					SELGE SILVER Circa 400-333 B.C. Persic Standard Staters
				Two wrestlers; border of dots.	Pisidian inscription to l., inwards. Slinger, r., triskeles below l. arm; square border of dots within incuse square. [EΣT]ΛELIY[Σ] Two formless countermarks to r. [Babelon, <i>Traité</i> , Pl. CXLIV. 16]
9011 324.1	AR ↘	169.4 10.98	1 25.5		
9012 324.2	AR ↖	169.6 10.99	.96 24.5		[EΣT]ΛELIYΣ the first letters obliterated by round countermark in which insect (?); over l. hand, ♀ in countermark, and below, two countermarks, (1) two owls, and (2) a head, r., wearing high headdress.
9013 ¹ 324.3	AR ←	168.3 10.91	.9 23		ΣTΛELIYΣ No triskeles, but lance-head or dagger, r., above astragalos. [Babelon, <i>Traité</i> , Pl. CXLIV. 19]
					Obols
				Gorgoneion.	Head of Athene in crested Athenian helmet, r.; to l., astragalos.
9014 324.4	AR ↓	14.3 .93	.34 9		
9015 324.5	AR ↑	13.1 .85	.36 9.5		Astragalos to r. above instead of to l.
9016 324.6	AR →	13.6 .88	.38 10		
9017 324.7	AR ↑	14.5 .94	.42 11		No astragalos.
					[Babelon, <i>Traité</i> , Pl. CXLIV. 13, 14]

¹ Carfrac Sale Catalogue, Sotheby, 1894, No. 282.

Number Plate	Metal Axis	Weight	Size	Obverse	Reverse
<i>Circa 300-190 B.C.</i>					
Hemiobols					
9018 324.8	Æ ↑	8.3 .54	.36 9.5	Gorgoneion of later style, the hair long.	Type as before, lance-head to l.
9019	Æ ↑	9.4 .61	.38 10		
[Babelon, <i>Traité</i> , Pl. CXLIV. 25]					
BRONZE					
<i>Second and First Centuries B.C.</i>					
9020 324.9	Æ ↑	24.5 1.59	.48 12.5	Head of bearded Herakles, three-quarter face to r., wreathed with styrax; lion's skin fastened round neck. Club over l. shoulder (?).	Σ E Λ to l. and r. of fore- part of stag r., head turned l.
9021 324.10	Æ ↑	25.9 1.68	.54 14		
[B.M. Cat. Lycia, etc., p. 261, 38]					
9022	Æ ↓	43.3 2.81	.46 12	Head of Herakles, r., club behind shoulder; border of dots.	Winged thunderbolt and bow with Σ E Λ across field.
9023 324.11	Æ ↑	37.2 2.41	.44 11.5		Λ off flan.
[B.M. Cat. Lycia, etc., p. 261, 45]					
<i>Imperial Times</i>					
Hadrian					
9024 324.12	Æ ↑	35.2 2.28	.58 15	ΑΔΡΙΑΝ[OC K]ΑΙCΑΡ around from r. Draped bust of Hadrian, r., laureate; bor- der of dots.	ΙΝΘΕΙ ΛΘC around from r., inwards. Club tied with fillet.
[B.M. Cat. Lycia, etc., p. 264, 70]					
9025 324.13	Æ ↑	61.7 4	.74 19	As last.	[C E Λ] ΓΕΘΝ around from r., traces of first letters. Strung bow and winged thunderbolt; border of dots.
[Cp. Imhoof-Blumer, <i>Kleinas. Münz.</i> p. 405, 22]					
Antoninus Pius (?)					
9026	Æ ↑	72.2 4.68	.8 20.5	ΙOC KAI[around from r. Head of Antoninus Pius (?), r., laureate; border of dots.	As last.
[Hirsch Catalogue, XXI. No. 3788 (i)]					

Number Plate	Metal Axis	Weight	Size	Obverse	Reverse
9027 324.14	Æ ↑	28.1 1.82	.5 13	Faustina II	
				ΦΑ[V] CE around from l. Draped bust of Faustina, r.	[CEΛΓE] traces of some letters to l. Rosette or styrax-flower; border of dots. [B.M. Cat. Lycia, etc., p. 265, 73]
9028 324.15	Æ ↑	50.9 3.3	.74 19	Lucius Verus	
				ΒΗΡΟC ΚΑΙ around from r. Bare head of L. Verus, r.; border of dots.	CEΛ [ΓEΠΝ] around from r. Strung bow and winged thunderbolt; border of dots. [B.M. Cat. Lycia, etc., p. 265, 75]
9029 324.16	Æ ↓	98.1 6.36	.96 24.5	Alexander Severus	
				ΑΥ·Κ·Μ·ΑΥΡ·CEOV·ΑΛΕΞΑΝΔΡ[OC] around from l. Draped bust of Alexander Severus, r., laureate; border of dots.	CEΛ ΓEΠΝ around from l. Two styrax trees in boxes standing on a brickwork basis with three steps at the side; altar in front of each box; border of dots. [B.M. Cat. Lycia, etc., p. 266, 78]
9030 324.17	Æ ↑	143.3 9.29	1.06 27	Tranquillina	
				ΚΑΒΕΙ·ΤΡΑΝ ΚΥΛ·ΛΕΙΝΑ·CE· around from l. Draped bust of Tranquillina, r., crescent behind shoulders, stephane in hair; border of dots.	CEΛ Γ E Π Ν around from l. Athene standing l., helmed, with lance and shield, eagle on extended r. hand; border of dots. [Hirsch Catalogue, XXI. No. 3789 (iii)] ¹
9031 324.18	Æ ↑	55.2 3.58	.68 17.5	Hostilianus	
				ΓΟΝΑ·CΤΙΛΙΜΕΚΥ·ΙΝΤΟC ΚΑΙ around from l. Draped bust of Hostilianus, r., head bare; border of dots.	CEΛ Γ E Π Ν around from l. Nike advancing l. with wreath and palm; border of dots. [B.M. Cat. Lycia, etc., p. 266, 82]
				TERMESSUS MAIOR BRONZE <i>First Century B.C.</i>	
9032 324.19	Æ ↑	97.1 6.29	.8 20.5	Head of Zeus, r., laureate; border of dots.	TEPMH below forepart of horse, l.; above, bucranium in circular countermark. [B.M. Cat. Lycia, etc., p. 269, 17]
9033 324.20	Æ ↑	47.2 3.06	.68 17.5	The same type, of archa-ising style.	TEP below horse galloping l.; above, ΚΔ [B.M. Cat. Lycia, etc., p. 269, 12]

¹ But with rev. described as Nikephoros.

Number Plate	Metal Axis	Weight	Size	Obverse	Reverse
9034 324.21	Æ ↑	58.2 3.77	.66 17	The same type.	ΤΕΡΜΗ[Σ] ΣΕΩΝ above and in ex. Humped bull, l. foreleg bent to ground; plain ex. line. [Cp. Imhoof-Blumer, <i>Kleinas. Münz.</i> p. 409, 1]
<i>Imperial Times</i>					
9035 324.22	Æ ↑	161.5 10.47	1.16 29.5	Τ Ε Ρ Μ Η C C E Ω Ν around from l. Draped bust of Hermes r., caduceus over shoulder.	Τ Ω Ν Μ Ε Ι Ζ Ο Ν Ω Ν around from l. Zeus enthroned l., l. hand resting on sceptre; holding small wreath-bearing Nike on r. hand; plain ex. line; border of dots. [Hirsch Catalogue, XIII. No. 4298, and cp. Mionnet, III. p. 528, 213 <i>rev.</i>]
9036 324.23	Æ ↑	260.9 16.91	1.18 30	Τ Ε Ρ Μ [Η] C C E Ω Ν around from l. Bust of Zeus, r., laureate; traces of border of dots.	Τ Ω Ν Μ Ε Ι Σ Ο Ν [Ω Ν] around from l. Tyche with rudder and cornucopiae, l., about to be crowned by wreath-bearing Nike, l.; plain ex. line; border of dots. [B.M. Cat. Lycia, etc., p. 274, 51]
9037 325.1	Æ ↓	176.2 11.42	1.16 29	Τ Ε Ρ Μ Η C C E Ω Ν and type as last, Θ below neck; border of dots.	Τ Ω Ν Μ Ε Ι Σ Ο Ν Ω Ν around from l. Tyche with rudder and cornucopiae, and wearing high headdress, l.; plain ex. line; border of dots. [B.M. Cat. Lycia, etc., p. 275, 54]
TITYASSUS					
BRONZE					
<i>Imperial Times</i>					
(a) Without head of Emperor					
9038 325.2	Æ ←	69.4 4.5	.66 17	TITV AC C (faint letters) below forepart of boar, r.; border of dots.	MHT POC below and to l. of tetrastyle temple, a globe in the pediment; to l., coiled snake; border of dots. [B.M. Cat. Lycia, etc., p. 279, 1]
(b) With head of Emperor					
Lucius Verus					
9039 325.3	Æ ↓	133.2 8.63	.94 24	[A]VO (<i>sic</i>) ΚΑΙΟΝ Η around from l. Head of L. Verus, r., laureate; border of dots.	TIT V [A CCE] ΜΩ around from l. and in ex. Tetrastyle temple, globe in pediment, pellet between inner columns; border of dots. [Imhoof-Blumer, <i>Kleinas. Münz.</i> p. 414, 2]

Number Plate	Metal Axis	Weight	Size	Obverse	Reverse
9040 325-4	Æ ↓	71.4 4.63	.82 21	<p>LYCAONIA PARLAIS BRONZE <i>Imperial Times</i> Julia Domna</p> <p>IVLIA DOMNA around from l. Draped bust of Domna, r.; border of dots.</p>	<p>IVLAVGCO L PARLAI around from l., apparently no final S. Tyche with rudder and cornucopiae, l.; border of dots.</p> <p>[B.M. Cat. Lycaonia, etc., p. 11, 4]</p>
9041 325-5	Æ ↓	67.1 4.35	.9 23	<p>IVLIAD° MNAAVG a- round from l. Draped bust of Domna, l.; border of dots.</p>	<p>IVLAVGC° LPARLAIS around from l. Mên wear- ing Phrygian cap, chiton, chlamys and high boots, standing r. with l. foot on bucranium; pine-cone on extended l. hand; r. hand rests on spear; border of dots.</p> <p>[B.M. Cat. Lycaonia, etc., p. 11, 1]</p>

Number Plate	Metal Axis	Weight	Size	Obverse	Reverse
<p>CILICIA ADANA BRONZE <i>Second or First Century B.C.</i></p>					
9042 325.6	Æ ↑	113.2 7.34	.8 20.5	Head of Demeter, r., wearing veil and with stephane or corn in hair; border of dots.	ΑΔΑΝΕΩ [N] to r., inwards. Zeus seated l., himation over lower limbs, l. hand resting on sceptre; Nike, r., on his extended r. hand. [B.M. Cat. Cilicia, p. 15, 1]
9043 325.7	Æ ↑	63.7 4.13	.66 17	Similar type, with stephane; border of dots.	ΑΔΑΝΕ [ΩN] around from l. above. Horse standing l., ΑΣ to l.; ΑΡ in ex.; plain ex. line; border of dots. [Hirsch Catalogue, XXI. No. 3810; cp. B.M. Cat. Cilicia, p. 17, 12]
<p><i>Imperial Times</i> Caracalla (?)</p>					
9044 325.8	Æ ↓	139.6 9.05	.96 24.5] ΚΑΙCΑΡ around from l. Head of Caracalla (?), r., laureate; border of dots.	ΑΔΡΙΑΝΩΝ ΑΔΑΝΕΩΝ around from l. Female head, r., wearing stephane; border of dots.
<p>AEGEAE BRONZE <i>Second and First Centuries B.C.</i></p>					
9045 325.9	Æ ↑	89.9 5.83	.86 22	Head of City, r., veiled and turreted; border of dots.	[ΑΙ]ΓΕΑΙΩΝ above and ΤΗΣΙΕΡΑΣ below ΚΑΙ ΑΥΤΟΝΟΜΟΥ below bridled horse's head, l.; Α to r. [B.M. Cat. Cilicia, p. 20, 2]
9046	Æ ↑	87.5 5.67	.8 20.5	The same type.	Similar, but details of the inscription illegible; the monogram apparently ¹ Δ [Cp. B.M. Cat. Cilicia, p. 21, 9]
<p>¹ If Δ then perhaps ΑΣΥΛΟΥ in the inscription for ΑΥΤΟΝΟΜΟΥ as in B.M. Cat. No. 9.</p>					

Number Plate	Metal Axis	Weight	Size	Obverse	Reverse
9047 325.10	Æ ↑	228.3 14.79	1.12 28.5	<p style="text-align: center;"><i>Imperial Times</i> Diadumenian</p> <p style="text-align: center;"><i>Struck in the Year 264 of the Caesarian Era¹ (217/8 A.D.)</i></p> <p>Μ·ΟΠΕ ΑΝΤΩΝΕΙ- ΝΟC Κ around from l. Draped bust of Diadume- nian, r., head bare; border of dots.</p> <p>ΜΑΚΡΙΝΟΥ ΠΤΜΕΝΓΠ Θ² around from l., the Θ below type, ΑΙΓΕΩΝ in ex., ΔΖC (264) above type. Goat standing r., two torches attached to horns; to r., branch; plain ex. line; bor- der of dots.</p> <p style="text-align: center;">[B.M. Cat. Cilicia, p. 25, 31]</p>	
9048 325.11	Æ ↑	159.4 10.33	.94 24	<p style="text-align: center;">Alexander Severus</p> <p style="text-align: center;"><i>Date 228/9 A.D.</i></p> <p>ΜΑΥΡCΕΥΗΡΟCΑΛ- ΕCΑΝΔ [around from l. Draped bust of Alexander Severus, r., laureate; border of dots.</p> <p>ΑΔΡΙΑ [] N around from l., ΕΟC (275). Boot, l., with lace round it (and a strap or loop at head³ (?)).</p> <p style="text-align: center;">[B.M. Cat. Cilicia, p. 26, 37]</p>	
9049 325.12	Æ ✓	304 19.7	1.4 35.5	<p style="text-align: center;">ANAZARBUS BRONZE Caracalla</p> <p>ΑΥΤΚΜΑΥΡ ΑΝΤΩ- ΝΕΙΝΟCCEB around from l. Draped bust of Caracalla, r., laureate; bor- der of dots.</p> <p>ΑΝΑΖΑΡ Β·ΒΕΝΔΟ- ΞΟΥΜΗΤΡΗ⁴ ΤΡ·ΚΕ around from l. and in ex. ΑΜ⁵ above, ΓΒ⁶ below in field between figures. Fe- male figure (the Koinobou- lion (?)) seated l. on chair and receiving wreath (?) from winged Nike; plain ex. line; border of dots.</p> <p style="text-align: center;">[B.M. Cat. Cilicia, p. 33, cp. 15]</p>	
9050 325.13	Æ ↓	330.2 21.4	1.32 33.5	<p style="text-align: center;">Alexander Severus</p> <p>ΑΥΤΚΜΑC ΑΛΕΙΑΝΔ [around from l. Draped bust [ΑΝΑΖΑΡΒΟΥ] ΜΗ- ΤΡΟ (?) followed by un-</p> <p>¹ Era starting in autumn of 47 B.C. when Julius Caesar re- organised the province. ² For ΜΑΚΡΙΝΟΥ (πόλεως) Μακεδονικῆς εὐγενούς πιστῆς θεοφιλοῦς. ³ Described in B.M. Cat. Cilicia, p. 26, as an uncertain object issuing from the boot. ⁴ Π seems certain, and the last letter but one is certainly Κ and not Π i.e. ἐνδόξου μητροπόλεως Ῥωμαίων τροπαιοφόρου κε, the significance of the last two letters being uncertain. See Imhoof- Blumer, <i>Kleinere Münz.</i> II, p. 432, note to No. 6. The female figure may represent the civic institution of the Koinoboulion found on other coins. ⁵ Πρώτης μεγίστης. ⁶ Perhaps for γράμματι βουλῆς. See B.M. Cat. Cilicia, Intr., pp. xc-xci and civ.</p>	

Number Plate	Metal Axis	Weight	Size	Obverse	Reverse
9051 325.14	Æ ↓	148.1 9.6	.94 24	of Alexander Severus, r., laureate; border of dots.	certain letters ¹ , and uncertain letters in ex.; ΓΒ in field above. Draped female figure with high headdress and bipennis over l. shoulder standing l. in front of bull standing l., head turned back ² ; border of dots.
<p>Valerian I</p>					
				ΑΥΤΚΟΝ ΑΛΕΡΙΑΝΟC around from l. Draped bust of Valerian, r., laureate; border of dots.	ΑΝΑΖΑΡΒΟΥΜΗΤΕΤ ΒΟC ³ around from l., Α Γ in field to l., Μ in Κ ⁴ field to r. Draped bust, r., crescent behind shoulders; border of dots.
<p>CELENDERIS SILVER Circa 500 B.C. Aeginetic Drachm</p>					
9052 326.1	Æ	86.9 5.63	.62 16	Goat springing r.	Incuse square, quartered. [Babelon, <i>Traité</i> , Pl. XXV. 2]
<p>Circa 450 B.C. Persic Standard Obol</p>					
9053 326.2	Æ ↑	10.6 .69	.36 9.5	Head of Gorgon with protruding tongue.	Forepart of Pegasos, l., in dotted within incuse square. [Babelon, <i>Traité</i> , Pl. CXXXIX. 24]
<p>Circa 450-400 B.C. Persic Standard Staters</p>					
9054 326.3	Æ ←	162.8 10.55	.86 22	Nude horseman, r., riding sideways, whip in r. hand; dotted ex. line and border.	ΚΕΛΕΝ above goat kneeling r., head turned back. Plain ex. line; border of dots. [Babelon, <i>Traité</i> , Pl. CXL. 5]
<p>¹ These letters resemble ETMC with a small hole over the M. The era probably starts in 19 B.C. (see B.M. Cat. Lycaonia, etc., Intr. p. cii, note 6), so that the year 240 (= 221/2 A.D.) is perhaps a possible reading, although Elagabalus was killed in March, 222, and there are coins of Elagabalus with this date (B.M. Cat. Lycaonia, etc., p. 34, 19).</p> <p>² The type occurs on a coin of Maximinus. Imhoof-Blumer, <i>Kleinas. Münz.</i> II. p. 433, 7. ³ 272 = 253/4 A.D.</p> <p>⁴ Πρώτης μεγίστης καλλίστης. The ΓΓ perhaps for γνάμη γερουσίας. See B.M. Cat. Cilicia, Intr. pp. xc-xci.</p>					

Number Plate	Metal Axis	Weight	Size	Obverse	Reverse
9055 326.4	Æ ←	164.9 10.69	.86 22	Type 1., head off flan.	Plain above dotted ex. line; in ex., T
9056 326.5	Æ ↓	163.2 10.58	.76 19.5		Double ex. line of dots.
9057 326.6	Æ ↘	160.6 10.41	.88 22.5		Type 1.; dotted ex. line.
[Babelon, <i>Traité</i> , Pl. CXL. 7]					
Obols					
9058 326.7	Æ →	12.2 .79	.4 10.5	Gorgoneion.	Forepart of Pegasus, l., with curved wing; dotted within incuse square. [Babelon, <i>Traité</i> , Pl. CXXXIX. 25]
9059 326.8	Æ →	12.9 .84	.38 10	Forepart of Pegasus, r.; bor- der of dots.	KE above goat kneeling r., head turned back; plain ex. line. [Babelon, <i>Traité</i> , Pl. CXL. 10]
Hemiobol					
9060 326.9	Æ ↑	7.1 .46	.28 7.5	As last.	As last. [Babelon, <i>Traité</i> , Pl. CXL. 12]
CORYCUS					
BRONZE					
Valerian I					
9061 326.10	Æ →	109.1 7.07	1.06 27	ΑΥΚΠΟΛΚ ΟΥΑΛ- [ΕΡΙ]Α around from l. ΝοC Draped bust of Valerian, r., radiate; border of dots.	ΚΟΡΥΚΙΝΤ ΟΝ[Α]ΥΤΟ ΝΟ around from l. to r., the last two letters to l. Ar- temis hunting r., bow in l. hand, r. hand drawing arrow from quiver; at her feet, stag, r., head turned up- wards; border of dots. [Hirsch Catalogue, XXI. No. 3833]
ΕΡΙΦΑΝΕΙΑ					
BRONZE					
Otacilia Severa					
<i>Era of 68 B.C.</i> ¹					
9062 326.11	Æ ↑	171.3 11.1	1.24 31.5	ΩΤΑΚΕΙΛΙΑ·C Ε·ΟΥΗ- ΡΑCΕΒ around from l. Draped bust of Otacilia, r., wearing stephane; border of dots.	ΕΠΙΦΑΝΕ ΨΝΕΤΑΙ·Τ (311 = 244/5 A.D. (?)) around from l. Apollo, nude, stand- ing front; head l., legs cross- ed; branch in r. hand, l. hand on hip; to r., lyre on pedestal; border of dots. [B.M. Cat. Cilicia, p. 77, 7]

¹ See Imhoof-Blumer, *Kleinas. Münz.* II. p. 443.

Number Plate	Metal Axis	Weight	Size	Obverse	Reverse
9063 326.12	Æ ↑	78.1 5.06	.88 22.5	FLAVIOPOLIS BRONZE Trajan ΑΥ[Κ]Ν[Ε]ΡΤΡΑΙΑΝ ΕΤΟΥΣΜΦΛΑΥΙ Ο ΟΚΑΙÇΑΡ¹ ΓΕΡΑ ΠΟΛΕΙΤΩΝ² around around from l. Head of from l. Tyche with rudder Trajan, r., laureate; border and cornucopiae standing of dots. l.; border of dots. [Mionnet, III. p. 580, 204]	
9064 326.13	Æ ↓	71.5 4.63	.72 18.5	LAERTES BRONZE Trajan ΤΡΑΙΑΝΟC ΑΥΤΟΚΡΑ[ΛΑΕΡΤΙ ΤΩΝ to r. and around from l. Head of l. Zeus seated on throne, l., Trajan, r., laureate; border sceptre in l. hand, Nike in of dots. r. hand; border of dots. [B.M. Cat. Cilicia, p. 91, 1]	
9065 326.14	Æ ↑	197.1 12.77	1.04 26	LYRBE BRONZE Tranquillina ΚΑΒΕΙΤΡΑΝΚΥΛΛ[ΕΙ ΑΥΡΒ Ε ΙΤΩΝ around or Ι]ΝΑΝ·ΑΥΓ ΟΥC from l. Tyche standing l. (and perhaps another letter) with rudder and cornucopiae; around from l. Draped bust to l., star; border of dots. of Tranquillina, r.; border of dots. [Mionnet, III. p. 508, 95; Hirsch Catalogue, XXI. No. 3847]	
9066 326.15	Æ →	191.3 12.4	.9 23	MALLUS SILVER Staters Aeginetic Standard <i>Circa 485-425 B.C.</i> Female figure with curved Pyramidal baetyl with ∇ Γ wings running l. in kneeling to l. and r.; incuse square. attitude, head turned back; both hands extended; wreath in l. hand, probably cadu- ceus or staff in r. hand. [Babelon, <i>Traité</i> , Pl. CXXXVII. 15]	

¹ Or **ΚΑΙÇΕΓΕΡΑ** (?).

² The year **Μ**(40) is 112/3 A.D. See the list in Imhoof-Blumer, *Kleinas. Münz.* II. p. 445.

Number Plate	Metal Axis	Weight	Size	Obverse	Reverse
9067 326.16	AR ✓	160.6 10.41	.84 21.5	<p>Persic Standard <i>Circa 425-385 B.C.</i></p>	
				Beardless male figure with pointed wings running r. in kneeling attitude, the wings and body full-face; holds a rayed disk with both hands in front of his body; plain ex. line; border of dots.	MA[P] above. Swan standing l.; dolphin, head downwards, to l.; ♀ to r.
				[Cp. Babelon, <i>Traité</i> , Pl. CXXXVII. 22]	
9068 326.17	AR →	157.1 10.18	.9 23	<p><i>Circa 385-333 B.C.</i></p>	
				The Persian king as archer, running r.; wears kidaris and kandys; strung bow in l. hand; lance with knobbed end in r. hand; to l., corn-grain.	MAA to l. above. Herakles, r., body full-face, standing on capital of column and strangling lion; to l., club; border of dots. (Compare the type with coins of Heraclea, Vol. I. No. 819, etc.)
				[B.M. Cat. Cilicia, p. 99, 24]	
MOPSUS					
BRONZE					
<i>Second Century B.C.</i>					
9069 326.18	Æ †	98.4 6.38	.82 21	Head of Zeus, r., laureate; border of dots.	ΜΟΥΕΑΤΩΝ below circular lighted altar on tripod basis of lion's legs; Α to l., Ε to r.
				[B.M. Cat. Cilicia, p. 103, 2]	
NAGIDUS					
SILVER					
<i>Circa 400-380 B.C.</i>					
Persic Staters					
9070 326.19	AR ↖	158.5 10.27	.82 21	Head of bearded Dionysos, r., hair wreathed with ivy; border of dots.	ΕΠ to r., inwards ¹ . Head of Aphrodite, r., wearing earring and necklace; hair waved over crown, turned up behind and in net.
				[Babelon, <i>Traité</i> , Part II. Vol. II. p. 914, 1501]	
9071 ² 326.20	AR ↗	152.3 9.87	.94 24	Aphrodite, richly draped and wearing polos crown, seated l. on throne holding patera	ΝΑΓΙΔΙΚΟΝ to l., inwards. Bearded Dionysos standing l. in long chiton,
				¹ Magistrate's name in place of the usual ΝΑΓΙΔΕΩΝ or ΝΑΓΙΔΙΚΟΝ ² Yorke Moore Sale Catalogue, Sotheby, 1889, No. 422.	

Number Plate	Metal Axis	Weight	Size	Obverse	Reverse
				<p>in r. hand; l. elbow rests on arm of throne; to l., Eros flying to her with wreath in raised arms about to crown her; below throne, a rat; dotted ex. line and border.</p> <p style="text-align: center;">(Double-struck.)</p> <p style="text-align: center;">[B.M. Cat. Cilicia, cp. p. 113, 17-26]</p>	<p>upper part of body bare; rests with l. hand on thyrsos and holds vine-tendril with bunch of grapes below which, ΘΡ (?)¹; to l., above, ΠΑ; plain ex. line; border of dots.</p>
<p>OLBA BRONZE 10/11-14/15 A.D. <i>Ajax, high-priest of Olba and Governor of Lalassis and Cenatis.</i></p>					
<p>(a) Without head of Emperor</p>					
9072 327.1	Æ ↑	92.4 5.99	.78 20	<p>[Α]ΙΑ[ΝΤΟΣ] ΤΕΥ-ΚΡΟΥ around from l. Head of Ajax as Hermes, r., in close-fitting cap; chlamys over shoulders; to r., caduceus; border of dots.</p>	<p>ΑΡΧΙΕΡΕΩΣ ΤΟΠΑΡΧΟΥ ←Τ Λ² [Κ]ΕΝ ΝΑΤ. ΛΑΛΑΣΣ Triskeles in centre, l.</p>
<p>[B.M. Cat. Cilicia, p. 119, 2]</p>					
9073 327.2	Æ ↑	134.2 8.7	.86 22	As last, all letters visible.	Similar, but ←Τ Ε ³ and below all, [Ε]ΠΙΔΙΟΔΗ
<p>(b) With head of Augustus</p>					
9074 327.3	Æ →	168.8 10.94	.92 23.5	<p>ΚΑΙΣΑΡΟ[ΣΣΕ] ΒΑΣ-ΤΟΥ around from r., traces of the missing letters. Head of Augustus, r., laureate; border of dots.</p>	<p>ΚΕΝΝΑΤΟΝΚΑΙΑΛΑ-ΛΑ[ΣΣΕΩΝ] around from l., ΑΡΧΙΕΡΕΩΣ ΔΙΑΝ-ΤΟΣ in two lines above winged thunderbolt, ΤΕΥ-ΚΡΟΥ ΤΟΠΑΡΧΟ[Υ] ←ΤΒ⁴ in three lines below.</p>
<p>[B.M. Cat. Cilicia, p. 121, 10]</p>					
<p>SELEUCIA AD CALYCADNUM BRONZE <i>Second and First Centuries B.C.</i></p>					
9075 327.4	Æ ↑	61.7 4	.74 19	Head of Apollo, r., laureate; to l., Ε outwards; border of dots.	<p>ΣΕΛΕΥΚΕΩΝΤΩΝΠΡΟΣ ΤΩΙ ΚΑΛΥΚΑΔΝΩΙ⁵ around from above to r., ΑΘΕΡ below forepart of horse galloping r.</p>
<p>[Hirsch Catalogue, XXI. No. 3864, and cp. B.M. Cat. Cilicia, p. 130]</p>					
<p>¹ I think these letters may have been ΘΡ originally. ² ←ΤΑ i.e. Year 1 = 10/11 A.D. ³ 14/15 A.D. ⁴ 11/12 A.D. ⁵ Some letters indistinct.</p>					

Number Plate	Metal Axis	Weight	Size	Obverse	Reverse
9087 327.15	Æ ↑	123 7.97	·9 23	Head of Helios, r., radiate; Æ to l.; border of dots.	[Σ]ΟΛΕΩΝ to l., outwards. Athene seated l., wearing crested helmet; Nike on extended r. hand; shield by side; uncertain object in field, r. [B.M. Cat. Cilicia, p. 152, 45] <i>With the title POMPEIOPOLIS</i> 163/4 A.D. (?)
9088 327.16	Æ ✓	49.9 3.23	·54 14	ΠΟΜΗΙΟ ΠΟΛΕΙΤΩΝ around from r. Bunch of grapes on stalk; border of dots.	Θ Κ Σ (229 = 163/4 A.D., but the Κ doubtful) ¹ between the upper rays of an eight-rayed star. [B.M. Cat. Cilicia, p. 154, 56]
9089 328.1 (rev.)	Æ ↓	211.4 13.7	1.4 35.5	ΑΥΤΚΜΑΝΤΓΟΡΔΙΑ- ΝΟΣ ΣΕΒ around from l. Draped bust of Gordianus Pius, r., radiate; Π Π to l. and r.; border of dots.	ΠΟΜ ΠΗΙΟ Π ΟΛΕΙ- ΤΩΝ Σ Τ around from l., Α Σ to l. and r. (306 = 240/1 A.D.). Apollo, laureate, wearing chlamys and high boots, standing l., holding branch in extended r. hand; border of dots. [B.M. Cat. Cilicia, p. 155, 63]
9090 328.2 (rev.)	Æ ↑	206.5 13.38	1.16 29.5	ΑΥΤΚΑΙ ΠΟΛΙΚΟΝ Α- ΛΕΡΙΑΝΟΝ Σ Ε ΒΑ around from l. Draped bust of Valerian I, r., radiate; to r., ΙΑ; border of dots.	ΣΥ ΕΔ Ρ Ε ΠΝ around from l. Aphrodite, Ares and Hermes standing in a group from l. to r. Aphrodite draped and holding flower (?) in r. hand; body full-face, head turned r. Ares and Hermes looking l.; the former wears crested helmet and cuirass; traces of lance (?). Hermes wears boots and probably has caduceus in l. hand; plain ex. line; border of dots. [B.M. Cat. Cilicia, p. 159, 12]

¹ The era starts in the autumn of 66 B.C. when Soli was re-founded by Pompey after its destruction by Tigranes about the time of the founding of Tigranocerta shortly after 83 B.C.

Number Plate	Metal Axis	Weight	Size	Obverse	Reverse
9091 328.3 (rev.)	Æ ↓	238.7 15.47	1.2 30.5	Gallienus ΑΥΤΚΑΙΠΟΛΙΚΓΑΛ-ΛΙΗΝΟΣ[ΣΕ] Β around from l. Draped bust of Gallienus, r., laureate; ΙΑ to r.; border of dots. CVΕ ΔΡΕΩΝ around from l. Bearded male figure seated r. on rock, l. hand resting on shield, r. hand on lance; plain ex. line; border of dots. [B.M. Cat. Cilicia, p. 159, 13]	
9092 328.5	AR ↑	159.9 10.36	.84 21.5	TARSUS <i>The capital of the kings of Cilicia, who seem to have struck coins there for about a century prior to the time of the satrap Tiribazus, 386-380 B.C.</i> SILVER Persic Standard Staters <i>Circa 450-386 B.C.</i> King of Cilicia on horseback, riding r.; reins in l. hand, whip or short staff in r. hand; linear circle. Hoplite, head off flan, nude, fighting l., r. knee nearly sunk to ground; lance in r. hand; oval shield with Gorgoneion or radiate head for blazon in l. hand; no letters [ΙΧΤ = Tarz] visible; plain ex. line. [Babelon, <i>Traité</i> , Pl. CV. 12, 13]	
9093 328.6	AR ↑	149.4 9.68	.88 22.5	Pharnabazus <i>379-374 B.C.</i> Female head, full-face with slight turn to l., hair in flowing locks; wears necklace; border of dots. (Copied from Kimon's head of Arethusa on coins of Syracuse.) Bearded male head of warrior (Ares (?)), l., in crested helmet; to r., traces of Aramaic inscription; traces of drapery round neck. (Coin much worn both sides.) [Babelon, <i>Traité</i> , Pl. CVIII. 4, 5]	
9094 328.7	AR ←	158.9 10.3	.96 24.5	ΙΧΤΙΟΥ (Baaltars) to r., inwards. Baaltars, lower part of body draped, seated l.; holds in r. hand sceptre on which an eagle, r.; l. hand emerging from drapery thrown round back of body and over l. shoulder; below stool, uncertain symbol resembling bucranium, r.; linear circle. ϠΙΥϠΥ ϠΙΥ to l. and r. (<i>Pharnabazu hilik</i>). Bearded male head of warrior (Ares (?)), l., wearing crested helmet; chlamys tied round neck; linear circle. [Babelon, <i>Traité</i> , Pl. CVIII. 2]	

Number Plate	Metal Axis	Weight	Size	Obverse	Reverse
Datames					
378-372 B.C.					
9095 ¹ 328.8	AR ↑	167.4 10.85	.94 24	Female head, full-face, slight turn to l., flowing hair; pear-drop earring visible from l. ear; necklace of pendants; border of dots. (Copied from Kimon's head of Arethusa.)	𐤠𐤓𐤓𐤓𐤓 (Tadymu) to r. Head of warrior as in last, but r.; border of dots.
[Babelon, <i>Traité</i> , Pl. CVIII. 18]					
9096 328.9	AR ↓	152.8 9.9	.94 24	𐤠𐤓𐤓𐤓𐤓 (Baaltars) to l. Baaltars seated r., head and body facing, lower part of body draped; in r. hand, eagle-surmounted sceptre; in l. hand, vine-tendril with bunch of grapes, and ear of corn; behind, in field to r., thymiaterion; all in linear circle decorated with battlements.	𐤠𐤓𐤓𐤓𐤓 to r. of a thymiaterion which stands between a nude figure of the god Ana on the l. and a draped figure of Datames on the r. The latter raises his r. hand in adoration to the god who stands with r. hand raised as in blessing; all in dotted within linear square, the upper border of the latter adorned with antefixes to represent a temple wall.
[Babelon, <i>Traité</i> , Pl. CIX. 12]					
9097 328.10	AR ↙	162.6 10.54	.92 23.5	As last.	𐤠𐤓𐤓𐤓𐤓 to l. Satrap in Persian costume seated r., quiver on knee, arrow in hands, bow in field to r.; above, to r., winged solar disk; border of dots. (Deep cut over body.)
[Babelon, <i>Traité</i> , Pl. CIX. 7]					
Obol					
<i>The name of Datames is read on other specimens of the following coin.</i>					
9098 328.4	AR ↑	11.4 .74	.4 10.5	Head of Aphrodite, r., diadem in hair which is braided down neck; round earring; necklace of beads; border of dots.	Head of warrior, r., as in Nos. 9093-5.
[Babelon, <i>Traité</i> , Part II. Vol. II. p. 410, 608]					
¹ Probably Yorke Moore Sale Catalogue, Sotheby, 1889, No. 423.					

Number Plate	Metal Axis	Weight	Size	Obverse	Reverse
Mazaeus 361-333 B.C. Staters					
				𐎠𐎡𐎢𐎣 (<i>Baaltars</i>) to r. Baaltars seated l., head and body full-face; lower part of body draped; sceptre in l. hand, eagle with closed wings, r., on extended r. hand; border of dots.	𐎠𐎡𐎢𐎣 (<i>Mazdai</i>) above lion, l., springing on back of bull, l., and biting l. shoulder; border of dots.
9099 ¹ 328.11	AR ↑	164.9 10.69	.94 24	Vine-tendrils with bunch of grapes, and ear of corn in field to l.; 𐎡𐎢 below the grapes.	
9100 328.12	AR ↖	167.6 10.86	.92 23.5	Symbols as last, 𐎡 below the grapes.	
9101 328.13	AR →	164.1 10.63	.94 24	𐎡 in field to l. (Coin pierced.)	𐎡 𐎢 below.
9102 328.14	AR →	169.4 10.98	.94 24	𐎡 in field to l.	As last.
[Cp. Babelon, <i>Traité</i> , Pl. CXII. 12-22]					
9103 328.15	AR ↙	166.2 10.77	.94 24	Similar, but with head and body l. and holding vine-tendrils with grapes in r. hand and apparently without eagle; 𐎡 below throne. (Cuts over coin.)	Similar, but stag instead of bull; 𐎡 to r. below; linear circle.
[Babelon, <i>Traité</i> , Pl. CXI. 20]					
9104 ² 328.16	AR →	165.1 10.7	.92 23.5	Similar type, head l., holding sceptre in r. hand; to l., ear of corn on stem; flaw in die over the inscription; border of dots.	Lion, l., jumping on and crunching shoulder of bull, r., the group above double line of turreted wall; to l., above, club and to r. above, B ; border of dots.
[Babelon, <i>Traité</i> , Pl. CXIII. 9]					
				Similar type seated l., sceptre in r. hand; to l., bunch of grapes, to r., B ; border of dots.	Draped bust of Athene, full-face, slightly turned to l.; wears triple-crested Athenian helmet; flowing hair; pendant earring and necklace of beads; border of dots.
9105 328.17	AR →	165.4 10.72	.88 22.5	𐎡 below throne.	
[Babelon, <i>Traité</i> , Pl. CXIII. 13]					
¹ Yorke Moore Sale Catalogue, Sotheby, 1889, No. 427. ² <i>Ibid.</i> No. 428.					

Number Plate	Metal Axis	Weight	Size	Obverse	Reverse
9106 ¹ 328.18	AR ←	166.2 10.77	.88 22.5	Ξ below throne; crested Corinthian helmet, l., and a pellet above and below the B [Babelon, <i>Traité</i> , Part II. Vol. II. p. 466, 727]	Ι Ξ to l. and r. of neck.
Tetradrachm					
<i>Of Attic weight and types but with the name of Mazaeus.</i>					
9107 328.19	AR ↑	252.3 16.35	.82 21	Head of Athene, r., in crest- ed Athenian helmet; round earring; necklace of beads.	ϣϣ to r. ² Owl standing r., head facing; to l. above, crescent. [Babelon, <i>Traité</i> , Pl. CXXV. 11-13]
Obol					
9108 329.1	AR ↘	10.3 .67	.44 11.5	Baalstars seated l. on throne and holding sceptre in r. hand; border of dots.	Head of Aphrodite, l., dia- demed; wears pendant ear- ring and necklace of beads. [Babelon, <i>Traité</i> , Pl. CXIV. 11]
Obols					
<i>Of the period circa 400-350 B.C.</i>					
9109 329.2	AR ↑	7.2 .47	.56 14.5	Girl kneeling l. playing with astragali; border of dots.	Young male head, r.
9110 329.3	AR ↑	8.8 .57	.56 14.5		
[Imhoof-Blumer, <i>Mon. gr.</i> p. 365, 53] ³					
<i>Second or First Century B.C.</i>					
Attic Drachm					
9111 329.4	AR ↑	60.5 3.92	.64 16.5	Head of City, r., turreted; bead and roll border.	TAPΣEΛ[N] to r., in- wards. Sandan, draped and wearing tall headdress, carry- ing axe in l. hand and bow- case at shoulder, standing r. on horned and winged lion; r. hand extended; to l., AP above Δ [B.M. Cat. Cilicia, p. 178, 94]
BRONZE					
<i>Second and First Centuries B.C.</i>					
9112 329.5	Æ ↑	98 6.35	.84 21.5	Head of City, r., veiled and turreted; bead and roll bor- der.	[T]APΣEΩN and Sandan on lion as last; Δ to l. above. • [B.M. Cat. Cilicia, p. 179, 101]
¹ Carfrae Sale Catalogue, Sotheby, 1894, No. 288. ² The letters are not always correctly formed on these pieces. See <i>Traité</i> , Part II. Vol. II. p. 679, note after No. 1095. See also ATHENS in Vol. II. of this Catalogue, Nos. 5892-6. ³ I am indebted to Mr Hill for this reference. The attribution to Tarsus follows from the occurrence of the obverse type on two or three tetradrachms of this mint.					

Number Plate	Metal Axis	Weight	Size	Obverse	Reverse
9113 329.6	Æ ↑	199.2 12.91	·96 24.5	Tyche of the City, veiled and turreted seated r. on throne with back, the details of the ornament obscure; in her r. hand, ears of corn; at her feet, the river-god Kydnos swimming r.; no letters legible to l. [Cp. B.M. Cat. Cilicia, p. 182]	ΤΑΡΣΕΩΝ to r., inwards. Zeus seated l., lower part of body draped; sceptre in l. hand, wreath-bearing Nike on extended r. hand; ΗΩ ΤΟ in two lines, perhaps other letters, to l.; border of dots.
9114 329.7	Æ ↑	174.6 11.31	1.12 28.5	ΚΡΙΣΠΕΙΑΝ ΣΕΒΑΣΤΗ [N] around from r. Draped bust of Crispina, r.; border of dots.	ΑΔΡΙΑΝΗΣΤΑΡΣΟΥΜΗΤΡΟΠΟΛΕΩ ^c around from l. Athene wearing crested Corinthian helmet standing l.; lance and shield in l. hand, owl on r. hand; border of dots. [B.M. Cat. Cilicia, p. 192, 171]
9115 329.8	Æ ↑	390.3 25.29	1.46 37	ΑΥΤ·ΚΑΙΛΣΕΠ ΣΕΒΗΡΟΣΤΕΡ around from l., Π Π to l. and r. Draped bust of S. Severus, r., laureate; border of dots.	[ΑΔΡΣ]ΕΥΗΡΙΑ [ΝΗΣ] ΤΑΡΣΟΥ [ΜΗΤΡΟ] ΠΟΛΕΩΣ around from l. and in two lines below. Winged Nike driving quadriga l. ² , palm-branch in l. hand, wreath in r. hand; ΓΒ in field to l. of wreath; border of dots. [B.M. Cat. Cilicia, p. 192, 173]
9116 329.9	Æ ↓	252.3 16.35	1.46 37	[ΑΥΤΚΑΙΜΑ]ΥΡΣΕΥΗΡΟΣ ΑΝΤΩΝΕΙΝΟΣ ΣΕΒ around from l. Draped bust of Caracalla, l., diadem in hair; Π Π to l. and r.; below, a star; border of dots.	[ΑΝ]ΤΩΝΕΙΝΙΑΝΗΣ [ΣΕΥ]ΗΑΔΡ ΤΑΡΣΟΥ ΜΗ around from l. and in two lines in ex. Elephant walking r. ³ , head facing; on its back, wine-skin (?) and two ears of corn; on its head, crown, surrounded by letters Γ ΜΑΚ; Β in field to l. ⁴ ; border of dots. [Cp. B.M. Cat. Cilicia, p. 198, 196]

¹ In addition to the usual sources see A. M. Woodward, *Num. Chron.* 1925, pp. 301-35.

² Woodward, *op. cit.* p. 303.

³ Woodward, *op. cit.* p. 304.

⁴ See above, p. 286, notes 5, 6, and p. 287, note 4.

Number Plate	Metal Axis	Weight	Size	Obverse	Reverse
9117 329.10 (rev.)	Æ ↓	338.5 21.93	1.5 38	Maximinus	
				ΑΥΤ·Κ·Γ·ΙΟΥ·ΟΝΗ· ΜΑΣΙΜ ΕΙΝΟCCΕ a- round from l. Draped bust of Maximinus, r., laureate; Π Π to l. and r.; border of dots.	ΤΑΡCΟΥΤ Η C ΜΗ- ΤΡΟΠΟΛΕΩC around from l. Winged Nike with wreath and palm-branch standing l. on globe; ΜΑ¹Γ Κ Β in field to l. and r.; border of dots.
				[B.M. Cat. Cilicia, p. 206, 230]	
9118 329.11 (rev.)	Æ ↓	266.5 17.27	1.46 37	Similar, but much worn.	[ΤΑ]ΡC Ο V ΜΗ Τ ΡΟΠ [around from l. The Three Graces; Β to r., Γ not visible; border of dots.
				[B.M. Cat. Cilicia, p. 207, 233]	
				Balbinus	
9119 329.12 (rev.)	Æ ↓	401.3 26	1.44 36.5	ΑΥΤΚΕCΚΑΙΛΒΑΛ- ΒΕ[ΙΝΟCC]ΕΒ around from l. Draped bust of Balbinus, r., laureate; Π Π to l. and r.; border of dots.	ΤΑΡC ΟΥΤΗ C ΜΗ- ΤΡΟΠ around from l. Male figure in short chiton and wearing Phrygian cap standing l. with r. foot on prow, l., and resting with l. hand on spear; on r. hand, wreath-bearing Nike, r.; Γ Α Β Μ to l. and r.; border Κ of dots.
				[Hirsch Catalogue, XXI. No. 3928 (ii)]	
				Pupienus	
9120 329.13 (rev.)	Æ ↑	345.7 22.4	1.42 36	ΑΥΤΚΑΙCΜΚΛΩ[ΔΠΟΥ- ΠΙΗΝΟΝCΕΒ] around from l. Draped bust of Pupienus, r., radiate; bor- der of dots.	Faint traces, apparently ΤΑΡCΟΥ around to l. Hermes, naked, standing l., purse in r. hand, caduceus and chlamys in l. hand; bor- der of dots.
				Gordianus Pius	
9121 329.14 (rev.)	Æ ↓	442.3 28.66	1.5 38	ΑΥΤΚΑΝΤΓ·ΡΔΙΑΝ·C CΕΒ around from l. Draped bust of Gordian, r., radiate; Π Π to l. and r.; border of dots.	ΤΑΡCΟΥΜ Η ΤΡ·Π ΟΛΕ[Π]C around from l. To l., Perseus standing r., chlamys over shoulders, wearing winged sandals; harpe in r. hand; l. hand raised and holding object,
				¹ For this variety with ΜΑ instead of ΑΜ see Hirsch Cata- logue, XXI. No. 3927.	

Number Plate	Metal Axis	Weight	Size	Obverse	Reverse
					<p>apparently small figure¹; to r., fisherman in short chiton standing l., holding rod on which a fish; Β Γ to l. and Α to r., Μ between the figures; Κ border of dots.</p> <p>[B.M. Cat. Cilicia, p. 215, 267]</p>
				As last.	<p>ΤΑΡΣΟΥΜ ΗΤΡΟ-ΠΟΛΕΩΣ around from l. Tyche with rudder and cornucopiae standing l.; Α Β to l. and r.; border of Κ dots.</p>
9122 329.15 (rev.)	Æ ↓	368.8 23.9	1.42 36		
9123	Æ ↓	385 24.95	1.46 37		<p>ΤΑΡΣΟΥΜΗ ΤΡΟΠΟ-ΛΕΩΣ</p> <p>[B.M. Cat. Cilicia, p. 216, 269]</p>
9124 330.1 (rev.)	Æ ↓	328.4 21.28	1.5 38	The same type and inscription.	<p>ΤΑΡΣΟΥ ΜΗΤΡΟ-ΠΟΛΕΩΣ around from l.; ΑΜ above, Β below, in field between Gordian and Tranquillina who stand facing one another, clasping r. hands; border of dots.</p> <p>[Mionnet, III. p. 648, 565]</p>
9125 330.2	Æ ↓	280.5 18.18	1.4 35.5	ΑΥΤ[ΚΜ] ΑΝΤΩΝΙΟΣ ΓΟΡΔΙΑΝΟΣ around from l., Π Π to l. and r. Same type.	<p>ΤΑ ΡΣΟΥΜΗΤΡ Ο-ΠΟΛΕ[ΩΣ] around from l., Α in field above, ΜΚ in field below. Selene wearing chiton and peplos, crescent on head, driving biga of bulls, r.; reins in l. hand; flaming torch in r. hand; border of dots.</p> <p>[B.M. Cat. Cilicia, p. 212, 253]</p>

¹ Probably small cultus-statue of Apollo Lykeios holding wolves as described on other specimens; the fisherman sometimes carries a basket at the other end of the rod.

Number Plate	Metal Axis	Weight	Size	Obverse	Reverse
9126 330.3 (rev.)	Æ ↑	169.3 10.97	.74 19	Tranquillina	
				[CABEINIA]N TPAN- KYIΛΛEINANCEB a- round from l. Draped bust of Tranquillina, r.; border of dots.	ΤΑΡCΟVΜΗΤΡΟΠΟ- ΛΕΩC around from l. Pyre of Sandan; who stands on lion, l.; the pyre is sur- mounted by an eagle and is under a canopy supported by two small figures; A Γ M B to l. and r. of pyre; K border of dots.
				[B.M. Cat. Cilicia, p. 221, 295]	
				Similar, the inscription ap- parently reading CABEI- NIANTPAN KYIΛΛEI- NHNCΕB	ΤΑΡCΟVΜΗ ΤΡΟ- ΠΟΛΕNC around from l. Draped figure of bearded Dionysos standing l., thyr- sos in l. hand, cantharus in r. hand; to l., below, pan- ther, l., looking back and up at him; A M K B in field to l. Γ and r.; border of dots.
9127 330.4	Æ ↑	272.8 17.68	1.24 31.5		
9128	Æ ↓	200.6 13	1.26 32	(Coin worn.)	Similar, the inscription bro- ken after the second T in- stead of after H; coin worn, the letters in the field ob- scure.
				[B.M. Cat. Cilicia, p. 220, 292]	
				Philippus Senior	
9129 330.6 (rev.)	Æ ↓	313.6 20.32	1.36 34.5	ΑVΤΚΑΙΙΟVΦΙΛΙΠ- ΠΟΝΕVΤΕVCCΕ a- round from l., Π Π to l. and r. Draped bust of Philip I, r., radiate; border of dots.	[ΤΑΡCΟV] ΜΗΤΡΟΠ Ο ΛΕ ΩC around from l. Horseman galloping r., r. hand raised to aim blow at lion running below r., head turned back; M A to l. and K r. above, B Γ below, some of these letters indistinct and uncertain; border of dots.
				[Hirsch Catalogue, XXI. No. 3933 (i)]	

Number Plate	Metal Axis	Weight	Size	Obverse	Reverse
9130 330.7 (rev.)	Æ ↓	287.1 18.6	1.4 35.5	Trajan Decius	
				ΑΝΚΑΙΓΜΕΚΒΙΝΔΕ- ΚΙΟΣΤΡΑ[ΙΑΝΟΣ] around from l., Π Π in field to l. and r. Draped bust of Decius, r., radiate; border of dots.	ΤΑΡΣΟΝΜΗΤ[Ρ]Ο- ΠΟΛΕΝΣ around from l. Herakles standing three- quarter face to l., head turn- ed r., resting on ground club held in r. hand; lion-skin Α Μ over l. forearm; Κ Γ to l. Β and r.; double ex. line; bor- der of dots. [Mionnet, III. p. 652, 588; Hirsch Catalogue, XXI. No. 3933 (ii)] ¹
9131 330.8 (rev.)	Æ ↓	310.9 20.15	1.34 34	Valerian	
				ΑΝΚΑΙ[ΠΟ]ΛΙΟΝΑΛΕ- ΡΙΑ[ΝΟΝ] around from l., Π Π to l. and r. Draped bust of Valerian, r., radiate; border of dots.	ΤΑΡΣ[ΟΝ ΜΗΤΡΟ- ΠΟΛ]ΕΝΣ around from l. Hermes wearing winged sandals, chlamys over l. arm, walking l.; head turned r. (?); purse in r. hand, ca- duceus in l. hand; [Α] Γ Μ Β to l. Κ and r.; plain ex. line; border of dots. [B.M. Cat. Cilicia, p. 227, 318]
9132 330.5 (rev.)	Æ ↓	190.4 12.34	1.1 28	Valerian	
				ΑΝ·Κ·ΛΙΠΟΝΛΙΟΝΑ- ΛΕΡΙΑΝΟ[] around from l., Π Π to l. and r. The same type.	ΤΑΡΣΟΝΜΗΤ[Ρ]ΟΠΟ- ΛΕΝΣ around from l., ΑΜΚΓΓ ² in ex. Three male figures placing radiate crowns on their heads and carrying palms; the figure on the r. crowns himself with l. hand, the others with the r.; plain ex. line; border of dots. [Mionnet, III. p. 654, 611]

¹ See also Woodward, *op. cit.* p. 334, 163*.

² See above, p. 287, note 4.

Number Plate	Metal Axis	Weight	Size	Obverse	Reverse
9133 330.9	Æ ↑	99.8 6.47	.8 20.5	Head of Zeus, r., laureate; uncertain letters resembling IO to l. ¹ ; border of dots.	ISLAND OF CILICIA ELAEUSA-SEBASTE BRONZE <i>First Century B.C.</i> ΕΛΑ ΙΟΥΣΙΩΝ to l., outwards. Winged Nike advancing l., wreath in extended r. hand; Π Ε Ρ to l. [B.M. Cat. Cilicia, p. 235, 9]
9134 330.10	Æ ↑	145.1 9.4	.9 23	Head of Tarcondimotus, r., diademed; border of dots.	KINGS OF CILICIA TARCONDIMOTUS <i>Circa 39–31 B.C.</i> BRONZE <i>Struck at Hieropolis</i> [B]ΑΣΙΛΕΩΣ to r., inwards, [TΑ]ΡΚΟΝΔΙΜΟΤΟΥ in two lines to l., outwards, ΦΙΛΑΝΤΩ in ex. Zeus seated l. on throne, lower part of body draped, with sceptre in l. hand; on extended r. hand, wreath-bearing Nike, r.
9135 330.11	Æ ↑	146.3 9.48	.88 22.5	Oval countermark, in which anchor, below neck.	Inscription effaced except [B]ΑΣΙΛΕΩΣ [B.M. Cat. Cilicia, p. 237]
9136 330.12	Æ ↑	81.1 5.26	.82 21	Veiled and turreted female head, l. (the Tyche of Hieropolis); border of dots.	PHILOPATOR <i>Died 17 A.D.</i> [B]ΑΣΙΛΕΩΣ to r., inwards, [Φ]ΙΛΟΠΑΤΩΡ[C] in two lines to l., outwards. Helmed figure of Athene standing l.; l. hand rests on rim of shield; on extended r. hand, wreath-bearing Nike, r. [B.M. Cat. Cilicia, p. 238]

¹ Instead of **O** perhaps **Θ** and instead of **I** perhaps **K** or (less probably) **Υ** the inscription then reading inwards with **O** or **Θ** as the first of the two letters. The letters are obliterated on the coin in the British Museum (Catalogue, p. 235, 9) which has the same monogram and letters on the reverse as the coin here described.

Number Plate	Metal Axis	Weight	Size	Obverse	Reverse
9137 330.13	AR ↘	104 6.74	.74 19	<p style="text-align: center;">CYPRUS AMATHUS King Zotimos (?) <i>Circa 385 B.C.</i> Rhodian Didrachm (?)</p> <p>Lion lying r., jaws open; above, eagle flying r.; dotted ex. line below which small portion of a raised bar with possible slight traces of the letters $\Theta \uparrow \text{ff}$ ($Z\omega\text{-}\Phi\iota\text{-}\tau\iota\text{-}\mu\omega$); border of dots.</p> <p style="text-align: center;">[Babelon, <i>Traité</i>, Pl. CXXXIII. 3]</p> <p style="text-align: center;">CITIUM SILVER <i>Circa 450-400 B.C.</i> Persic Standard Tetrobol</p> <p>Lion, l., jaws open, about to spring; border of dots.</p> <p style="text-align: center;">[Cp. Babelon, <i>Traité</i>, Pl. XXVII. 4]</p> <p style="text-align: center;">KINGS OF CITIUM Baalmalek I <i>Circa 479-449 B.C.</i> Tetrobol</p> <p>Herakles advancing r., fighting; r. hand raised, bow in l. hand; coin worn and details obscure.</p> <p style="text-align: center;">[Cp. Babelon, <i>Traité</i>, Pl. CXXX. 5, 6]</p> <p style="text-align: center;">Obol</p> <p>Head of Herakles, r., wearing lion-skin.</p> <p style="text-align: center;">[Babelon, <i>Traité</i>, Pl. CXXX. 15]</p> <p style="text-align: center;">Azbaal <i>Circa 449-425 B.C.</i> Staters</p> <p>Herakles striding forward r., club in raised r. hand, bow in extended l. hand; wears lion-skin; chlamys behind back; border of dots.</p>	
9138 330.14	AR ↑	51.2 3.32	.64 16.5	Forepart of lion, r., jaws open; border of dots.	Lion running or seated l., jaws open; dotted square.
9139 330.15	AR ↑	42.6 2.76	.58 15	Lion seated r.; dotted in incuse square.	
9140 330.16	AR →	12.8 .83	.38 10	-4 to l. above lion seated r.; dotted within incuse square.	
9141 330.17	AR →	166.6 10.8	.86 22]9ZO Λ above.

Number Plate	Metal Axis	Weight	Size	Obverse	Reverse
9142 330.18	AR ←	165.7 10.74	.88 22.5		<p>ΛΟΝ ΟΛ above.</p> <p>[Babelon, <i>Traité</i>, Pl. CXXX. 19-21]</p> <p>Tetrobol</p>
9143 331.1	AR ↑	51.8 3.36	.6 15.5	The same type, some details obscure.	The same type, traces of same inscription.
					[Babelon, <i>Traité</i> , Pl. CXXX. 23]
					<p>Baalmalek II <i>Circa 425-400 B.C.</i></p> <p>Tetrobol</p>
9144 331.2	AR →	45.1 2.92	.54 14	As last.	<p>]ΛΛΟ ΟΛ above same type as before.</p> <p>[Babelon, <i>Traité</i>, Pl. CXXXI. 2]</p> <p>Diobol</p>
9145 331.3	AR ↓	25 1.62	.48 12.5	Similar, head off flan, bow visible.	Similar to last with ΟΛ legible above.
					[Babelon, <i>Traité</i> , Pl. CXXXI. 3-5]
					<p>Melekiathon <i>Circa 392-361 B.C.</i></p> <p>Tetrobol</p>
9146 331.4	AR →	51.7 3.35	.7 18	Similar type, chlamys over l. forearm.	<p>ΛΡΛΛΛΛ ΛΛΛΛ (only some letters legible) above the same type.</p> <p>[Babelon, <i>Traité</i>, Pl. CXXXI. 19]</p> <p>Pumiathon <i>Circa 361-312 B.C.</i> GOLD</p> <p>Attic Half-Stater</p>
9147 ¹ 331.5	A →	63.9 4.14	.5 13	Herakles fighting r. as before, with club and bow, wearing lion-skin and with chlamys over l. forearm; to r., †	Some uncertain letters above group of lion and stag, r., as before; to r., Σ (= year 25, <i>circa</i> 337 B.C.), the lowest sign mostly off flan and not certain.
					[Babelon, <i>Traité</i> , Pl. CXXXI. 24-35]
					<p><i>Uninscribed coins, possibly of Baalmalek II</i></p> <p>Diobol</p>
9148 331.6	AR →	25.1 1.63	.46 12	Herakles with club and bow as before; to r., †	Lion and stag, r., as before; dotted square border.

¹ Yorke Moore Sale Catalogue, Sotheby, 1889, No. 430.

Number Plate	Metal Axis	Weight	Size	Obverse	Reverse
9149 33I.7	AR	6.8 .44	.3 8	Type obliterated.	As last.
IDALIUM SILVER King Stasikypros <i>Circa 460-450 B.C.</i> Persic Tetrobol					
9150 33I.8	AR ↑	46.6 3.02	.64 16.5	Sphinx with curved wing, l., seated on lotus tendril on which she places r. forefoot; possible trace of √ (Σα-) to l.	Lotus-flower on two spiral tendrils; to l., ivy-leaf, to r., astragalos.
[Babelon, <i>Traité</i> , Pl. CXXXII. 7]					
LAPETHUS SILVER <i>Circa 460 B.C.</i> Persic Stater					
9151 33I.9	AR ↓	166.1 10.76	.84 21.5	Head of Athene, l., in Corinthian helmet with leather flap ¹ ; border of dots. (Type much worn and scratched.)	Head of Athene in crested Corinthian helmet, r.; hair braided down neck; necklace of beads; to r., above, †; dotted within incuse square.
[B.M. Cat. Cyprus, p. 29, 1]					
MARIUM SILVER King Timocharis <i>Circa 450-400 B.C.</i> Persic Tetrobol					
9152 33I.10	AR ←	50.7 3.29	.56 14.5	Head of Apollo, r., laureate, hair short; possible traces of letters to l.; border of dots.	⊕ ↑ (Ba-Ti) to l. and r. above. Aphrodite in long chiton, r., hanging beside bull running r., her r. hand grasping bull's r. horn; below the bull, fish, r. ² ; incuse square.
[Cp. B.M. Cat. Cyprus, p. 32, 2]					
¹ There are quite clear indications of the lower part of the face of Athene here, as well as of the leather flap and helmet. This confirms Hill's description of B.M. Cat. Cyprus, Lapethus, No. 1 (see also Intr. p. liv), though the coin described above is of more advanced style than the B.M. specimen.					
² The bull would, then, seem to be depicted as swimming over the sea and the figure may be Europa rather than Aphrodite. See Hill, B.M. Cat. Cyprus, Intr. at top of p. lix.					

Number Plate	Metal Axis	Weight	Size	Obverse	Reverse
9153 33I.11	Æ ↑	13.7 .89	.4 10.5	Obol † ↑ to l. and r. of same type. † ↑ to l. and r. of same type, l.; no fish. [Babelon, <i>Traité</i> , Pl. CXXXV. 15]	
9154 33I.12	Æ ↑	40.1 2.6	.56 14.5	BRONZE Stasioicos II 330-312 B.C. Head of Aphrodite, r., hair ♀ within laurel-wreath. turned up behind; necklace of beads (?). [Babelon, <i>Traité</i> , Pl. CXXXV. 26]	
9155 33I.13	Æ ↓	24.4 1.58	.48 12.5	PAPHOS SILVER Diobol <i>Circa</i> 450 B.C. King Stasandros (?) Bull standing l. Eagle with closed wings standing l.; symbol or letters obscure; incuse square. [Babelon, <i>Traité</i> , Pl. CXXXIV. 5, 6]	
9156 33I.14	Æ →	11.5 .75	.34 9	Obol <i>Circa</i> 420 B.C. King Pnytagoras II (?) Bull standing l., winged Type defaced, apparently solar disk (or lotus flower (?)) eagle, r., behind olive-spray; above. incuse square. <i>Circa</i> 400 B.C. King Onasioicos (?) Persic Stater Bull standing l., type much † ⚡ (Ba-Ωv-) to l. above, worn and details obliterated, inwards. Eagle flying l.; to l., below, astragalos; two cuts over the wings; incuse square. [Cp. Babelon, <i>Traité</i> , Pl. CXXXIV. 17-20, 25-6]	
9157 ¹ 33I.15	Æ ↓	167 10.82	.84 21.5	[Cp. Babelon, <i>Traité</i> , Pl. CXXXIV. 17-20, 25-6]	

¹ The coin is the one mentioned in B.M. Cat. Cyprus, Intr. p. lxxii, and illustrated there on Pl. xxii. 2.

Number Plate	Metal Axis	Weight	Size	Obverse	Reverse
9158 33I.16	AV →	12.5 .81	.32 8.5	<p><i>Circa 332 B.C.</i> King Timarchos GOLD Tenth of Stater</p>	
				Head of Aphrodite, l., wearing stephanos decorated with lotus pattern; hair rolled and turned up behind; pendant earring; plain necklace.	↑ΧΖΑ † around from l., ΓΑ below. (Τιμαρχο βασι Παφίων.) Dove standing r.; short plain ex. line; border of dots.
				[Babelon, <i>Traité</i> , Pl. cxxxv. 3] ¹	
9159 33I.17	Æ ←	22.8 1.48	.38 10	<p>BRONZE</p>	
				Head of Aphrodite, l., de-tails obscure; border of dots.	Dove with closed wings, r.; plain ex. line; border of dots.
				[Babelon, <i>Traité</i> , Pl. cxxxv. 7] ²	
<p>SALAMIS King Euelthon <i>Circa 550-520 B.C.</i> SILVER Persic Standard Staters</p>					
9160 33I.18	AR	166.1 10.76	.86 22	Ram lying l. † * (E-u-) and traces of other letters.	Smooth.
9161 33I.19	AR	169.3 10.97	.78 20		
9162	AR	162.9 10.56	.82 21		Incuse square.
				[Babelon, <i>Traité</i> , Pl. xxvi. 1-3]	
<p><i>Uncertain King</i> <i>Circa 445-411 B.C.</i> Obols</p>					
9163 33I.20	AR	7.8 .51	.34 9	Youthful male head with short curly hair, r.; border of dots.	Wheel with four spokes.
				[Babelon, <i>Traité</i> , Pl. cxxvii. 20]	
9164 33I.39	AR	9.8 .64	.36 9.5	Head of bearded Herakles in lion-skin, r.	The same type as last ³ .
				[Babelon, <i>Traité</i> , Pl. cxxvii. 21]	
<p>¹ See also <i>Traité</i>, Part II. Vol. II. p. 798, No. 1317 with note. ² See also B.M. Cat. Cyprus, Intr. p. lxxviii (ii and iii). I cannot read letters on the reverse of this specimen. ³ I am unable to read a letter on either coin.</p>					

Number Plate	Metal Axis	Weight	Size	Obverse	Reverse
Euagoras I 411-374/3 B.C. GOLD Tenths of Stater¹					
9165 33I.21	<i>N</i> ↑	11.2 .73	.34 9	Head of Herakles, r., in lion-skin with the paws knotted below neck; linear circle.	Forepart of goat, r., club below; linear circle.
9166 33I.22	<i>N</i> ↑	11.4 .74	.34 9		
[Babelon, <i>Traité</i> , Pl. CXXVII. 23-25]					
SILVER Persic Standard Tetrobols²					
9167 33I.23	<i>R_p</i> ↑	56.3 3.65	.62 16	Herakles, nude, seated r. on rock, holding horn in l. hand; probably with club in r. hand; bow in field to l. above; lion-skin spread over rock; border of dots. Uncertain letter or symbol to r.; type around to l. off flan.	Goat lying r. on dotted ex. line; linear circle. ⊕ to r., ∞ 8↑ above, Π C in ex., the marks after Π obscure.
9168 33I.24	<i>R_p</i> ←	47.1 3.05	.58 15		As last, but letters in ex. obscure.
[Babelon, <i>Traité</i> , Pl. CXXVII. 28, 29]					
Nikokles 371-361 B.C. GOLD Tenth of Stater					
9169 ³ 33I.25	<i>N</i> →	10.8 .7	.34 9	Bust of Aphrodite, l., wearing stephanos richly decorated with lotus pattern; hair dotted over forehead and falling in long tresses behind; heavy pendant earring; necklace of beads; shoulders draped.	Head of Athene, l., in crested Corinthian helmet; hair in three tresses behind; helmet laureate; drapery visible at neck; circular earring.
[Babelon, <i>Traité</i> , Pl. CXXVIII. 3, 4]					
¹ One of these from Yorke Moore Sale Catalogue, Sotheby, 1889, No. 433 (3). ² These two coins are now merely bronze cores. ³ Yorke Moore Sale Catalogue, Sotheby, 1889, No. 433 (3).					

Number Plate	Metal Axis	Weight	Size	Obverse	Reverse
9170 ¹ 331.26	Α ↑	10.8 .7	.3 8	Euagoras II Circa 361-351 B.C. GOLD Tenth of Stater	
				Bust of Aphrodite, r., wearing turreted crown, below which hair is rolled tightly and falls down neck in tresses; pendant earring; necklace of beads; linear circle.	Head of Athene, l., in crested Corinthian helmet; hair in three tresses behind; helmet laureate; pendant earring; possibly necklace of beads.
				[Babelon, <i>Traité</i> , Pl. CXXVIII. 8]	
				SILVER	
				Rhodian Obol	
9171 331.27	Α ↑	8.5 .55	.34 9	Head of Athene in crested Athenian helmet, l.	Star of eight rays.
				[Babelon, <i>Traité</i> , Pl. CXXVIII. 13]	
				BRONZE	
9172 331.28	Α ↑	32.8 2.13	.52 13.5	Head of Athene in crested Athenian helmet, l.	Forepart of bull, l.
9173	Α ↑	33.3 2.16	.54 14		Traces of ΣΑΛ below (?).
					Σ below. Bull or ram (?).
				[Babelon, <i>Traité</i> , Pl. CXXVIII. 32]	
9174 331.29	Α ↓	46 2.98	.56 14.5	Lion walking l.; above, ram's head, l.; dotted ex. line and border.	Horse walking l.; above, star of eight rays; to l., Σ
				[Babelon, <i>Traité</i> , Pl. CXXVIII. 18-20]	
				Pnytagoras	
				Circa 351-332 B.C.	
				SILVER	
				Rhodian Standard	
				Didrachm	
9175 331.30	Α ↑	103.5 6.71	.7 18	Head of Artemis, l., hair waved over crown with some loose ends on top and thickly rolled over forehead; earring; necklace of beads; quiver at shoulder. (Double-struck.)	ΠΝ to r. Head of Aphrodite, l., wearing wreath of myrtle; hair waved and rolled and falling loose down neck; pendant earring and traces of necklace of beads.
				[Babelon, <i>Traité</i> , Pl. CXXVIII. 28]	
				¹ Yorke Moore Sale Catalogue, Sotheby, 1889, No. 433 (3).	

Number Plate	Metal Axis	Weight	Size	Obverse	Reverse
9176 33I.31	Æ ↑	33.5 2.17	.5 13	Tetrobol	
				Similar, but type r.; no loose ends of hair; pendant carrying.	As last.
				[Babelon, <i>Traité</i> , Pl. CXXVIII. 29]	
9177 33I.32	Æ ↑	29.8 1.93	.5 13	As last. (Coin once gilded and with an attachment for wearing.)	As last.
9178 33I.33	Æ ↓	24.8 1.61	.48 12.5	BRONZE	
				Head of Athene, r., in Athenian helmet; border of dots.	Head of Aphrodite as before, type r.
				[Warren ¹ , <i>Num. Chron.</i> 1891, p. 142, and Pl. v. 6]	
UNCERTAIN COINS OF CYPRUS					
SILVER					
Stater²					
9179 33I.36	Æ	163.7 10.61	.78 20	Head of lion, jaws open, r.	Rough incuse square.
				[Cp. Babelon, <i>Traité</i> , Pl. XXVII. 10] ³	
Tetrobol⁴					
9180 33I.34	Æ ↑	52 3.37	.58 15	Head of Aphrodite, l., wearing diadem; hair falling down neck.	♀ in linear within incuse square.
				[Warren, <i>Num. Chron.</i> 1891, p. 142, Pl. v. 3]	
Hemiobol⁵					
9181 33I.35	Æ ↓	5.4 .35	.32 8.5	Head of bull, facing; border of dots.	♁ to l. Eagle standing l.; incuse square.
				[Warren, <i>Num. Chron.</i> 1891, p. 142, Pl. v. 5]	
BRONZE ⁶					
9182 33I.37	Æ ↑	42.9 2.78	.54 14	Head of Herakles, r., club over shoulder; border of dots.	Forepart of lion, r.; border of dots.
				[Warren, <i>Num. Chron.</i> 1891, p. 143, Pl. v. 8]	
				¹ Apparently the same coin.	
				² Usually ascribed to Golgos or Soli. See Head, <i>Hist. Num.</i> ² p. 745, and Hill, B.M. Cat. Cyprus, Intr. p. xlvi, § 26, II (h), where a Rhodian origin is suggested.	
				³ The text does not agree with the coin illustrated.	
				⁴ Assigned by Warren to Moagetas, King of Paphos.	
				⁵ Assigned by Warren to an unknown king of Paphos. The form ♁ or ♁ is not mentioned by Hill or Babelon. I am not clear that the spray of leaves recorded by Warren is more than a surface fault in the metal.	
				⁶ Assigned by Warren to Citium. This and the two preceding coins are the actual specimens described by him.	

Number Plate	Metal Axis	Weight	Size	Obverse	Reverse
CYPRUS under the ROMANS					
BRONZE					
Drusus Julius Caesar					
				[DRVSVS CAESAR] around from r. Head of Drusus, r.; linear circle.	On the l., Zeus Salaminios standing facing, head turned l., wearing chiton and hima- tion; l. hand rests on short sceptre; patera (not clear in either specimen) in r. hand; on the r., Temple of Aphro- dite of Paphos containing sacred conical stone and with a semicircular court- yard in front; border of dots.
9183 331.38	Æ ↑	66.1 4.28	.74 19		
9184 332.1	Æ ↑	65.6 4.25	.7 18		
[Cp. B.M. Cat. Cyprus, p. 74, 7]					
Claudius					
<i>Cominius Proculus, Proconsul</i>					
9185 332.2	Æ ↑	151.5 9.82	1.06 27	TI·C[LAVD]IVS·CAE- SAR·AVG·P·M·TR·P· [IMP] around from l. Head of Claudius, l., laureate; border of dots.	ΕΠΙΚΟΜΙΝΙΟΥΠΡΟ- ΚΛΟΥΑΝΘΟΥΠΑΤΟ ΚΥΠΡΙ ΩΙ in round from r., centre.
[B.M. Cat. Cyprus, p. 76, 16]					
Vespasian					
SILVER					
Quadruple Denarii					
				Head of Vespasian, l., lau- reate; inscription around from l.; border of dots.	The Temple of Aphrodite with sacred cone in centre above which a decorated frieze; two side wings; in- scription around from l.; border of dots.
9186 332.3	Æ ↑	185.2 12	.92 23.5	ΑΥΤΟΚΡΑΤΩΡΟΥ[ΕΤΟΥΣ ΝΕΟΥ ΙΕΡΟ[¹
9187 332.4	Æ ↑	184.5 11.96	.92 23.5	ΑΥΤΟΚΡΑΤΩΡΟΥ[ΥΕΣ- ΠΑ]ΣΙΑΝΟΣ ΚΑΙΣΑΡ	ΕΤΟΥΣ ΝΕΟΥ ΙΕΡΟΥ Θ ²
[B.M. Cat. Cyprus, p. 76, 17-19]					
¹ See Hill, B.M. Cat. Cyprus, Intr. p. cxxiii. ² Years 9 and 8 = 77/8 A.D. and 76/7 A.D. respectively. See Hill, <i>ibid.</i>					

Number Plate	Metal Axis	Weight	Size	Obverse	Reverse
				BRONZE	
9188 332.5	Æ ↓	195.7 12.68	1.08 27.5	ΟΥΕΣΠΑΣΙΑΝΟΣ ΣΕ- ΒΑΣΤΟΣ around from l. Head of Vespasian, r., lau- reate; border of dots.	ΚΟΙΝΟΝΚΙΠΡ ΙΩΝΕ- ΤΟΥΧΗ ¹ around from l. Temple of Aphrodite con- taining sacred cone, semi- circular courtyard in front; border of dots.
9189	Æ ↓	175.6 11.38	1.08 27.5		Most of inscription illegible.
				[B.M. Cat. Cyprus, p. 77, 20]	
				Antoninus Pius and M. Aurelius Caesar	
9190 332.6	Æ ↓	397.9 25.78	1.28 32.5	ΑΥΤΚ·Τ·ΑΙΛΑΔΡΙΑ ΝΤΩΝΙΝΟCΣΕΒΕΥ around from l. Head of Antoninus Pius, r., laureate; border of dots.	ΜΑΥΡΗΛΙ·CΚΑΙ CΑΡ [VΙΟCΣΕΒΑC] around from l. Draped bust of M. Aurelius, r., head bare; bor- der of dots.
				[B.M. Cat. Cyprus, p. 83, 42]	
				¹ See p. 313, note 2.	

Number Plate	Metal Axis	Weight	Size	Obverse	Reverse
<p>GALATIA</p> <p><i>Coins were struck by some of the tetrarchs among whom Pompey divided Galatia in 64 B.C. Later, King Amyntas struck coins at Side. On his death in 25 B.C. the country formed part of the Roman province of Galatia.</i></p>					
<p>AMYNTAS</p> <p>36-25 B.C.</p> <p>SILVER</p> <p>Tetradrachm</p>					
9191 332.7	Æ ↑	242.6 15.72	1.02 26	Head of Athene, r., wearing crested Corinthian helmet; hair loose down neck.	<p>ΒΑΣΙΛΕΩΣ across field, ΑΜΥΝ ΤΟΥ to l. and r. Nike advancing l., wearing chiton, peplos, and elephant-skin headdress; in r. hand, sceptre twined with diadem; l. hand holds peplos.</p> <p>[B.M. Cat. Galatia, etc., p. 2, 7]</p>
<p>BRONZE</p>					
9192 332.8	Æ ↑	90.6 5.87	1.78 20	Head of bearded Herakles, r., club behind; border of dots.	<p>ΒΑΣΙΛΕΩ[Σ] above and ΑΜΥΝΤΟΥ below lion walking r.; border of dots.</p> <p>[B.M. Cat. Galatia, p. 3, 10]</p>
<p>KOINON OF GALATIA</p> <p><i>Struck at Ancyra</i></p> <p>Trajan</p> <p>BRONZE</p>					
9193 332.9	Æ ↑	281.6 18.25	1.26 32	ΑΥΤΝΕΡΤΡΑΙΑΝΟΣ ΚΑΙΣΑΡΣΕΓΕ around from l. Head of Trajan, r., laureate; border of dots.	<p>ΚΟΙΝΟΝ ΓΑΛΑΤΙΑΣ ΕΠΙΘΟΜ ΒΑΣΣΟΥ around from l. Hexastyle temple (of Roma and Augustus at Ancyra); round object in gable; V-shaped antefixes; border of dots.</p> <p>[B.M. Cat. Galatia, etc., p. 7, 12]</p>
9194 332.10	Æ ↓	350.7 22.73	1.28 32.5	ΑΥΤΝΕΡΤΡΑΙΑΝΟΣ ΚΑΙΣΑΡΣΕΓΕΡΜ and type as in last.	<p>ΚΟΙΝΟΝ ΓΑΛΑΤΙΑΣ Ε ΠΙΠΟΝ ΠΗΝΙΟΥ ΒΑΣΣΟΥ around from l. Zeus seated l., lower part of body draped, resting l. hand on sceptre and with thunderbolt in r. hand; plain ex. line; border of dots.</p> <p>[Cp. B.M. Cat. Galatia, etc., p. 5, 1-3]</p>

Number Plate	Metal Axis	Weight	Size	Obverse	Reverse
ANCYRA					
BRONZE					
<i>Imperial Times</i>					
(a) <i>Without head of Emperor</i>					
9195 332.11	Æ ↑	53.8 3.49	.8 20.5	ΘΕΑ ΡΩΜΗ around from l. Draped bust of Rome, r.; border of dots.	ΕΠΙΜΗΤΡΟΠ[]ΑΝΚΥ-ΡΑΝΩΝ around from l. ¹ Draped figure of Dionysos standing l. holding cantharus or rhyton in r. hand and leaning with l. hand on sceptre; panther at his feet, l.; border of dots.
[Mionnet, iv. p. 220, 151; Hirsch Catalogue, xxi. No. 3968]					
(b) <i>With heads of Emperors</i>					
Septimius Severus					
9196 333.1 (rev.)	Æ ↑	251.1 16.27	1.18 30	ΑΥΤΚΛΣΕΠΤΣΕΩΝΗ- [Ρ]ΟCΑΥΓ around from l. Head of Severus, r., laureate; border of dots.	ΜΗΤΡΟΠΟ Α ΝΚΥ-ΡΑΣ around from l. Tyche, standing l., with rudder and cornucopiae; border of dots.
[Hirsch Catalogue, xxi. No. 3970 (ii)]					
9197 333.2 (rev.)	Æ ←	249.1 16.14	1.28 32.5	ΑΥΤΚΛΣΕΠΤΣΕΩΝ- ΗΡΟ CΠΕΡΤΑΥΓΟΝ around from l. Draped bust of Severus, r., laureate; border of dots.	ΜΗΤΡΟΠΟΛ ΕΠC ΑΝΚΥΡΑΣ around from l. Draped female figure seated l. holding patera in extended r. hand; border of dots.
[Hirsch Catalogue, xxi. No. 3970 (i)]					
Caracalla					
9198 332.12	Æ ↓	43.8 2.84	.68 17.5	ΑΝΤΩΝ ΙΝCΑΥ around from l. Head of Caracalla, r., laureate; border of dots.	ΜΗΤΡΟΠ ΑΝΚΥΡΑΣ around from l. Prize urn in which palm; border of dots.
[Cp. B.M. Cat. Galatia, etc., p. 13, 27]					
9199 332.13 (rev.)	Æ ✓	282.2 18.29	1.18 30	ΜΑΥΡΗΑΝΤΩ ΝΙΝCΕ ΚΑΙCΑΡ around from l. Draped bust of the young Caracalla, r.; border of dots.	ΑΝΚΥ ΡΑΣ ΜΗΤΡ around from l. Athene standing r., helmed, resting with r. hand on lance and carrying owl on extended l. hand; plain ex. line; border of dots.
[Hirsch Catalogue, xxi. No. 3971 (i)]					
9200 332.14	Æ ↑	235.6 15.27	1.16 29.5	ΑΝΤΩΝΙΝCΑΥΓΟΝC- ΤΟ C around from l. Head of Caracalla, l., laure-	ΜΗΤ (?) ΡΟ Π Ο in field to l. ΑΝΚΥΡΑΣ
¹ Probably not more than Ο missing. The first five letters to the r. are very faint, but can just be made out.					

Number Plate	Metal Axis	Weight	Size	Obverse	Reverse
9201 333.3	Æ †	216.3 14.02	1.16 29.5	<p>ate; border of dots.</p> <p>[Hirsch Catalogue, XXI. No. 3971 (ii); Mionnet, IV. p. 383, 56]</p> <p>PESSINUS BRONZE Julia Domna</p> <p>ΙΟΥΛΙΑ· ΑΥΓΟΥΣΤΑ around from l. Draped bust of J. Domna, r.; border of dots.</p> <p>[Hirsch Catalogue, XXI. No. 3976 (ii); Mionnet, IV. p. 395, 130]</p>	<p>and r. and below. Octastyle temple with Corinthian col- umns, lotiform antefixes and round object in pediment; border of dots.</p> <p>ΠΕΣ ΣΙΝΟ V ΝΤΙΩΝ around from l. Female fig- ure, head l., holding sceptre and patera; border of dots.</p>

Number Plate	Metal Axis	Weight	Size	Obverse	Reverse
CAPPADOCIA <i>Regal Series</i> SILVER Drachms Ariarathes IV, 220–163 B.C.					
9202 333.4	Æ ↑	63.2 4.1	.74 19	Head of Ariarathes IV, r., wearing diadem.	ΒΑΣΙΛΕΩΣ ΑΡΙΑΡΑ-ΘΟΥ ΕΥΣΕΒΟΥΣ to r., l., and below. Athene standing l., helmed and armed with lance and shield; on her extended r. hand, wreath-bearing Nike, l., below which, Ω ; Τ to l., Χ to r., ΠΑ below all. [Cp. B.M. Cat. Galatia, etc., p. 31]
Ariarathes V, 163–130 B.C.					
9203 333.5	Æ ↑	63.1 4.09	.68 17.5	Head of Ariarathes V, r., wearing diadem.	The same type and inscription (the lettering poorer) and probably the same monogram below Nike; Τ between lance and inscription; uncertain letter below all. [Cp. B.M. Cat. Galatia, etc., p. 33, 2]
Ariarathes VI, 125 (?)–111 (?) B.C.					
9204 333.6	Æ ↑	60.1 3.89	.7 18	Head of Ariarathes VI, r., wearing diadem.	Similar, but with ΕΠΙΦΑΝΟΥΣ instead of ΕΥΣΕΒΟΥΣ , Τ below Nike, Α between lance and inscription, Α or Δ (?) below all.
9205 333.7	Æ ↑	75.9 4.92	.7 18	As last.	The same type and title, with Α Δ ΕΙ to l., r., and below all. [B.M. Cat. Galatia, etc., p. 35, 8]
Ariobarzanes I, 95–62 B.C.					
9206 333.8	Æ ↑	63.6 4.12	.7 18	Head of Ariobarzanes I, wearing diadem.	ΒΑΣΙΛΕΩΣ¹ ΑΡΙΒΑΡΖΑΝΟΥ ΦΙΛΡΩΜΑΙΟΥ to r., l., and below. Athene as before with wreath-bearing Nike, l. Nike r., with Χ below; ΚΑ below all.

¹ • or ○ for Ω in last three.

Number Plate	Metal Axis	Weight	Size	Obverse	Reverse
9207 333.9	Æ ↑	63.7 4.13	.64 16.5		▲ below Nike.
9208 333.10	Æ ↑	51.9 3.36	.62 16		Æ below Nike.
9209 333.11	Æ ↑	59.1 3.83	.66 17		Æ below Nike, Λ below all.
9210 333.12	Æ ↑	61.9 4.01	.68 17.5		No letter (?).
[Cp. B.M. Cat. Galatia, etc., p. 40]					
Ariobarzanes II, 62-52 B.C.					
9211 333.13	Æ ↑	48.6 3.15	.64 16.5	Head of Ariobarzanes II, r., wearing diadem.	[BA]ΣΙΛΕΩΣ [ΑΡΙΟ- ΒΑΡ]ΖΑ[ΝΟΥ] ΦΙΛ. ΠΑΤ·Ρ·Σ to r., l., and below. The same type, small.
[Cp. B.M. Cat. Galatia, etc., p. 41]					
Ariobarzanes III, 52-42 B.C.					
9212 333.14	Æ ↑	53.7 3.48	.58 15	Head of Ariobarzanes III, r., wearing diadem.	[BA]ΣΙΛΕΩΣ ΑΡΙ·ΒΑΡ- ΖΑΝ·[V]ΕΥΣΕ[ΒΟΥΣ ΚΑΙ ΦΙΛ·ΡΩΜΑΙ·V] above, to r., to l., and be- low. The same type, the Nike r. Star below Nike; ✠ between lance and in- scription.
[Cp. B.M. Cat. Galatia, etc., p. 42]					
Archelaus, 36 B.C.-17 A.D.¹					
9213 333.15	Æ ↑	61.4 3.98	.76 19.5	Head of Archelaus, r., wear- ing diadem.	ΒΑΣΙΛΕΩΣ ΑΡΧΕ- ΛΑΟΥΤΙΛ·ΠΑΤΡΙ Δ·Σ Τ·ΥΚΤΙΣΤ·Υ around from l. below. Club; to r., large Κ
[B.M. Cat. Galatia, etc., p. 44, 1]					
CAESAREIA					
<i>Imperial Times</i>					
Trajan					
SILVER					
<i>Cos. II</i>					
9214 333.16	Æ ↓	172.8 11.2	.96 24.5	ΑΥΤΟΚΡΑΙCΝΕΡ ΤΡΑΙΑ ΝΟC CΕΒΓΕΡΜ around from l. Head of	ΔΗΜΑΡΧ·ΕΞΥΠΑΤ·Β around from l. Draped bust of bearded male figure, r.,
<p>¹ Archelaus commenced to reign in the autumn of 37/6 B.C. and Κ (20 = 18/17 B.C.) represents the earliest known date for his coinage. The coins of the class here described were struck at Elaeusa of which Archelaus calls himself <i>κρίσσης</i>. See B.M. Cat. Galatia, etc., Intr. p. xxxiii.</p>					

Number Plate	Metal Axis	Weight	Size	Obverse	Reverse
				Trajan, r., laureate; border of dots. [B.M. Cat. Galatia, etc., p. 52, 46]	wearing tall headdress and holding thunderbolt in l. hand; border of dots.
9215 333.17	Æ ↓	25.3 1.64	.56 14.5	ΑΥΤΚΑΙΣΝΕΡΤΡΑ-ΙΑΝΣΕΒΓΕΡΜ around from l. Head of Trajan, r., laureate; border of dots. [B.M. Cat. Galatia, etc., p. 53, 56-57]	<i>Cos. III</i> ΔΗΜΑΡΧΕΞΥΠΑΤ[Γ] around from l. Head of Zeus Ammon, r., bearded and horned; border of dots.
9216 333.18	Æ ✓	180.4 11.69	.92 23.5	ΑΥΤΟΚΡΚΑΙΣ ΝΕΡ ΤΡΑΙΑΝΟΣ ΣΕΒ ΓΕΡΜΔΑΚ around from l. Head of Trajan, r., laureate, shoulders lightly draped; border of dots. [B.M. Cat. Galatia, etc., p. 54, 59-61]	<i>Cos. V</i> ΔΗΜΑΡΧ ΕΞ·ΥΠΑΤ·Ε around from l. Draped figure of Arabia standing l., branch in r. hand, torch (?) in l. hand; by her l. side, camel, l.; border of dots.
9217 333.19	Æ ✓	166.2 10.77	.94 24	As last.	<i>Cos. VI</i> ΔΗΜΑΡΧΕΞΥΠΑ-ΤΟ[Σ] around from l. Distyle temple with Corinthian columns and four steps. Within, statue on pedestal; eagle in pediment; border of dots. [B.M. Cat. Galatia, etc., p. 55, 74]
9218 333.20	Æ ✓	110.2 7.14	.86 22	ΑΥΤΟΚΡΚΑΙΣΝΕΡ ΤΡΑ[ΙΑΝΩ]ΑΡΙΣΤΩ ΣΕΒΓΕΡΜΔΑΚ around from l. Bust of Trajan, r., laureate, neck lightly draped; border of dots. [B.M. Cat. Galatia, etc., p. 55, 69]	ΔΗΜ ΑΡΧ ΕΒΥΠΑ-ΤΟΣ around from l. Draped bust of Artemis, l., holding arrow in r. hand, patera (or wheel (?)) in l.
				BRONZE	
9219 334.1	Æ ↓	206.2 13.36	1.1 28	ΑΥΤΟΚΡΚΑΙΣΝΕΡΤΡΑ-ΙΑ ΝΟΣ ΣΕΒΓΕΡΜ around from l. Head of Trajan, r.; laureate; border of dots. [B.M. Cat. Galatia, etc., p. 57, 91]	<i>Cos. II</i> ΔΗΜΑΡΧ ΕΞΥΠΑΤῚ in two lines within laurel-wreath; border of dots.

Number Plate	Metal Axis	Weight	Size	Obverse	Reverse
9220 334.2	Æ ↑	100.3 6.5	.8 20.5	Hadrian SILVER <i>Cos. III</i>	
				ΑΔΡΙΑΝΟΣ ΣΕΒΑΣ- ΤΟΣ around from l. Head of Hadrian, r., laureate; border of dots.	ΥΠΑΤΟΣΓ ΠΑΤΗΡ- [ΠΑΤ] around from l. Naked male figure leaning with l. hand on sceptre, standing l. on top of Mount Argaeus; globe in r. hand; border of dots.
				[B.M. Cat. Galatia, etc., p. 59, 117]	
9221 334.3	Æ ↑	224.5 14.55	1.02 26	BRONZE <i>Year 2</i>	
				ΑΥΤΟΚΑΙΣΤΡ[ΑΙΑ]- ΔΡΙΑΝΟΣΣΕΒΑΣΤΟΣ	ΚΑΙΣ·Τ·ΠΡ· ΑΡΓΑΙΩ ΕΤΒ around from r. to l., outwards, and in ex. The same type.
				[B.M. Cat. Galatia, etc., p. 63, 147]	
9222	Æ ↑	128.5 9.33	.88 22.5	Antoninus Pius BRONZE	
				Inscription illegible; head of Antoninus Pius, r., laureate.	Inscription illegible. The same type.
				[B.M. Cat. Galatia, etc., p. 64, 153]	
9223 334.4	Æ ↓	98.1 6.36	.82 21	Marcus Aurelius SILVER <i>Cos. III</i>	
				ΑΥΤΟΚΡΑΝΤΩΝΕΙ- ΝΟΣΣΕΒ around from l. Head of M. Aurelius, r., bare; border of dots.	ΥΠΑ ΤΟΣΓ around from l. Mount Argaeus sur- mounted by star; border of dots.
				[B.M. Cat. Galatia, etc., p. 66, 171]	
9224 334.5	Æ ↑	108.1 7	.8 20.5	Lucius Verus SILVER <i>Cos. II</i>	
				ΑΥΤΟΚΡΟΥΗΡΟΣΣΕ- ΒΑΣΤΟΣ around from l. Head of L. Verus, r., bare; border of dots (?).	ΥΠΑ ΤΟΣ·Β· around from l. Mount Argaeus with small figure on top as be- fore; border of dots.
				[B.M. Cat. Galatia, etc., p. 69, 192]	

Number Plate	Metal Axis	Weight	Size	Obverse	Reverse
9225 334.6	Æ ↑	71 4.6	.8 20.5	Commodus SILVER <i>Cos. IV</i>	
				ΑΥΤΜΑΥΡΚΟΜ ΟΑΝ- ΤΩΝΙΝΟ[C] around from l. Head of Commodus, r., laureate; border of dots.	ΥΠΑΤΟΣ ΔΠΑΤΠΑ ΤΡΙ around from l. and in ex. Mount Argaeus sur- mounted by star; border of dots. [B.M. Cat. Galatia, etc., p. 72, 208]
9226 334.7	Æ ↑	44 2.85	.74 19	Caracalla SILVER <i>Year 13 (?)</i>	
				ΑΥΚΜΑΥΡ ΑΝΤΩ- ΝΙΝΟ around from l. Draped bust of Caracalla, r., laureate; border of dots.	ΜΗΤΡΟ ΚΑΙΣΑΡ ΕΤ [ΙΓ (?)] around from l. and in ex. As last, with star. [B.M. Cat. Galatia, etc., p. 80, 267]
9227 334.8	Æ ↓	241.3 15.64	1.18 30	BRONZE <i>Year 14 (or 11)</i>	
				Similar, but undraped; only the first three letters to r. legible.	ΜΗΤΡΟΠΟ ΚΑΙΣΑΡΙ- ΑΣ ΝΕ ΩΚΟΡΟΝ ΕΤΙΔ (or ΙΑ) around from l. and in two lines in ex. Mount Argaeus surmounted by a garland; border of dots. [Cp. B.M. Cat. Galatia, etc., p. 81]
9228 334.16	Æ ↑	210.8 13.66	1.14 29	Elagabalus BRONZE <i>Year 2</i>	
				ΑΥΚΜΑΥΡΗΛΙ[around from l. Draped bust of Elagabalus, r., laureate; border of dots.	ΜΗΤΡΟΠΟ ΚΑΙΣΑΡΙΑ around from l., ΕΤ Β on long altar on which agalma of Mount Argaeus sur- mounted by garland; border of dots. [B.M. Cat. Galatia, etc., p. 84, 288]
9229 334.9	Æ ↑	181.6 11.77	1.02 26	Alexander Severus <i>Year 1</i>	
				ΑΥΚΜΑΥΡΣΕΟΒΑ- ΛΕΖΑΝΔΡ around from l. Head of Alexander Severus, r., laureate; border of dots.	ΜΗΤΡΟΠ ΚΑΙΣΑΡΙ ΕΤΑ around from l. and on altar. Same type with star in place of garland; bor- der of dots. [B.M. Cat. Galatia, etc., p. 86, 297]

Number Plate	Metal Axis	Weight	Size	Obverse	Reverse
9230 334.10	Æ ↓	204.5 13.25	1.1 28	ΑΥΚΣΕΟΥΗ ΑΛΕΞΑΝ with type as last, draped.	<i>Year 3</i> ΜΗΤΡΟΚΑΙCΑΡΙ ΕΤΓ around from l. and in ex. The Emperor driving quadriga, r.; body of chariot decorated with a Nike; above, Mount Argaeus; plain ex. line; border of dots. [Cp. B.M. Cat. Galatia, etc., p. 87, 302]
9231 334.11	Æ ↓	145.7 9.44	.9 23	ΑΥΚΣΕΟΥ ΑΛΕΞΑΝΔΡ around from l. Draped bust as last, but radiate.	<i>Year 6</i> ΜΗ ΤΡΟΠΟ ΛΕΩΣΚ ΑΙCΑΡΙΑ CΕΤΣ in five lines within border of dots. [B.M. Cat. Galatia, etc., p. 89, 321]
Gordian III					
SILVER					
9232 334.12	Æ ↓	44 2.85	.66 17	ΑΥΚΜΑΝΤΓΟΡΔΙΑ- ΝΟC around from l. Draped bust of Gordian, r., laureate; border of dots.	<i>Year 4</i> ΜΗΤΡΟ ΚΑΙCΒΝ¹ ΕΤΔ around from l. and in ex. Mount Argaeus; border of dots. [B.M. Cat. Galatia, etc., p. 92, 341]
Tranquillina					
SILVER					
9233 334.13	Æ ↑	48.9 3.17	.68 17.5	CAΒΙΝΙΑΤΡΑΝΚΥΛ- ΛΙΝ [around from l. Draped bust of Tranquillina, r.; border of dots.	<i>Year 5</i> ΜΗΤΡΟΚΑΙCΒΝΕ CΤΕ around from l. and in ex. Mount Argaeus; border of dots. [Hirsch Catalogue, XXI. No. 4022 (ii); cp. Mionnet, iv. p. 437, 213]
BRONZE					
9234 334.14	Æ ↓	117.6 7.62	1.08 27.5	CAΒΙΝΙΑΤΡΑΝΚΥΛΙ- ΝΑC around from l. Type as last.	<i>Year 6</i> ΜΗΤΡΟ ΚΑΙCΒΝ ΕΤΣ around from l. and below. Mount Argaeus on altar. [Hirsch Catalogue, XXI. No. 4023 (i)]
9235 334.15	Æ ↑	85.8 5.56	.88 22.5	CAΒΙΝΙΑΤΡΑΝΚΥΛΛΙ- ΝΑ and same type.	<i>Year 7</i> ΜΗΤΡΚΑΙΒΝΕ around from l., ΕΤ Ζ to l. and r. Six ears of corn tied together; border of dots. [B.M. Cat. Galatia, etc., p. 93, 350]

¹ *I.e.* second neokory.

Number Plate	Metal Axis	Weight	Size	Obverse	Reverse
<p>SYRIA THE SELEUCID KINGS SELEUCUS I 312-280 B.C. SILVER <i>(a) With types of Alexander the Great</i> Attic Standard Tetradrachms</p>					
9236 ¹ 335.1	AR ↗	260.9 16.91	1.06 27	Head of young Herakles, r., wearing lion-skin; border of dots.	ΒΑΣΙΛΕΩΣ ΣΕΛΕΥ- ΚΟΥ below and to r. Zeus seated l. on throne with high back; laureate, lower part of body draped; rests with l. hand grasping top of sceptre; on extended r. hand, eagle, r., with closed wings; border of dots. PP in olive-wreath to l., K below throne. [B.M. Cat. Seleucid Kings, p. 2, 7]
9237 ² 335.2	AR ↘	261.7 16.96	1.06 27		PP to l., Δ below throne. [B.M. Cat. Seleucid Kings, p. 2, 6]
9238 ³ 335.3	AR ↑	263.4 17.07	1.22 31	(Widely spread flan.)	To l., head of Athene, r., in crested Corinthian helmet; crescent, horns l., below throne; no border. [B.M. Cat. Seleucid Kings, p. 2, 12]
9239 ⁴ 335.4	AR ↖	260.2 16.86	1.1 28		Wreath-bearing Nike, r., in place of eagle; PP to l.; K below throne. [B.M. Cat. Seleucid Kings, p. 2, 20]
<p><i>(b) With Other Types</i> The coins of Seleucus I with types other than those of Alexander the Great are thought to be later than 306 B.C. The following drachms form part of what was probably the earliest of these issues.</p> <p>Attic Standard Drachms</p>					
				Head of Zeus, r., laureate; border of dots.	ΒΑΣΙΛΕΩΣ ΣΕΛΕΥ- ΚΟΥ around to l. and in ex.
¹ Babington Sale Catalogue, Sotheby, 1891, No. 291. ² Spratt Sale Catalogue, Sotheby, 1891, No. 88. ³ Montagu Sale Catalogue, Sotheby, 1896, No. 688. ⁴ Sim Sale Catalogue, Sotheby, 1890, No. 393.					

Number Plate	Metal Axis	Weight	Size	Obverse	Reverse
9240 335-5	AR ←	63.6 4.12	.66 17		Athene fighting from quadriga of four horned elephants, r.; border of dots. Α \odot^1 and anchor above.
9241 335.6	AR ↑	58.6 3.8	.64 16.5		As last, but the letters to l. and r. of Athene.
9242	AR ←	59.2 3.84	.62 16		As last.
[Cp. B.M. Cat. Seleucid Kings, p. 3, 26]					
9243 335-7	AR ↑	62.9 4.08	.64 16.5		The inscription in two lines in ex. Μ and anchor above; \odot to r.
[B.M. Cat. Seleucid Kings, p. 3, 32]					
<i>The following Tetradrachm is thought to have been struck after the battle of Ipsus, 301 B.C.²</i>					
Tetradrachm					
9244 ³ 335-8	AR ↑	258.2 16.73	1.08 27.5	Idealised head of Seleucus I, r., wearing helmet covered with panther-skin and decorated with bull's horns, the bull's ear also visible on the near side; cheek-piece to helmet; lion-skin tied round neck; border of dots.	ΒΑΣΙΛΕΩΣ ΣΕΛΕΥ-ΚΟΥ to r. and l., outwards. Nike standing r., wings full-face, her weight carried on the l. leg, r. leg drawn back; about to crown with wreath trophy of armour arranged on trunk with a three-leaved sprout; Η ΑΧ across field below; border of dots.
[B.M. Cat. Seleucid Kings, p. 4, 37]					
Obol					
9245 335-11	AR ↑	8.1 .52	.36 9.5	Tripod; border of dots.	ΒΑΣΙΛΕΩΣ ΣΕΛΕΥΚ to r., inwards, and to l., outwards ⁴ . Anchor; to l., Δ and to r., Κ ; border of dots.
[B.M. Cat. Seleucid Kings, p. 4, 42]					
BRONZE					
9246 335-9	Æ ↙	118.5 7.68	.76 19.5	Head of Medusa, r., winged serpents in hair; border of dots.	ΒΑΣΙΛΕΩΣ ΣΕΛΕΥ-ΚΟΥ above and in ex. Bull butting r.; plain ex. line; below all, Ξ
[B.M. Cat. Seleucid Kings, p. 6, 62]					
<p>¹ Unless there is a mis-striking Α appears certain on No. 9240, and Α or Ρ on No. 9241. On No. 9242 it would be difficult to say whether more than Α was intended. In the B.M. Catalogue the monogram Α is found on Nos. 26 and 30.</p> <p>² Compare the reverse type with the Syracusan coinage of Agathocles, Vol. 1. Nos. 2834 <i>seq.</i></p> <p>³ Carfrae Sale Catalogue, Sotheby, 1894, No. 296.</p> <p>⁴ The words of the inscription do not seem ever to have been complete. The Κ below is obscure, but probable.</p>					

Number Plate	Metal Axis	Weight	Size	Obverse	Reverse
ANTIOCHUS I, SOTER 281-261 B.C. SILVER Attic Standard Tetradrachms					
9247 ¹ 335.13	AR ↑	263.8 17.09	1.08 27.5	Head of young Herakles, r., wearing lion-skin; border of dots.	[ΒΑΣΙΛΕΩΣ] ANTI- XOY below and to r. Zeus enthroned l., lower part of body draped, laureate, with sceptre and wreath-bearing Nike as on No. 9239; AΣ to l.; H below throne; border of dots. [Cp. B.M. Cat. Seleucid Kings, p. 8, 1]
				Head of Antiochus I, r., wearing diadem.	ΒΑΣΙΛΕΩΣ ANT I- XOY to r., inwards and to l., outwards. Apollo seated l. on omphalos, garment thrown round loins, looking down on arrow held in his r. hand; in his l. hand a bow which rests on ground; hair apparently bound with stephanos and laureate, two archaistic curls falling on shoulders; plain ex. line. A Σ to l., Π to r. A to l., A to r.
9248 ² 335.14	AR ↑	257.8 16.71	1.2 30.5		
9249 335.15	AR ↙	263.9 17.1	1.18 30	Border of dots.	A to l., A to r.
9250 335.16	AR →	243.3 15.77	1.06 27	Elderly head of Antiochus.	A to r. [Cp. B.M. Cat. Seleucid Kings, p. 9, 6-18]
BRONZE					
9251 335.10	AE →	83.3 5.4	.58 15	The same type, similar to last coin.	The same type and inscription, with parts of the monograms Ω and Ε to l. and r. respectively. [B.M. Cat. Seleucid Kings, p. 10, 26]
9252 335.12	AE ←	98.1 6.36	.86 22	Macedonian shield, an anchor on the boss.	ΒΑΣΙΛΕΩΣ ANTI- XOY above and below horned elephant, r.; above, NE

¹ Col. J. T. Bush Sale Catalogue, Sotheby, Nov. 6, 1902, No. 195. Previously in the Montagu Collection (Sale Catalogue, March, 1896, No. 691).

² Babington Sale Catalogue, Sotheby, 1891, No. 295.

Number Plate	Metal Axis	Weight	Size	Obverse	Reverse
					and club; below, jawbone of boar; border of dots. [B.M. Cat. Seleucid Kings, p. 11, 38]
				ANTIOCHUS II, THEOS <i>Ruled with Antiochus I from circa 266 to 261 B.C. and alone from 261 to 246 B.C.</i> SILVER Attic Standard Tetradrachms	
9253 ¹ 336.1	AR ↑	264.1 17.11	1.1 28	Head of Antiochus II, r., wearing diadem; border of dots.	ΒΑΣΙΛΕΥΣ ΑΝΤΙΟΧΟΥ to r., inwards, and to l., outwards. Herakles, naked, seated l. on rock over which is thrown his lion-skin; l. leg forward, r. leg drawn back; with r. hand holds club which rests on ground, the strap round wrist; l. hand rests on rock; to r., oenochoe, r.; below, lance-head, r.; below l. foot, ♣
				[Cp. B.M. Cat. Seleucid Kings, p. 14, 8-10]	
				Similar, but an older head.	ΒΑΣΙΛΕΥΣ ΑΝΤΙΟΧΟΥ as last. Apollo, naked, seated l. on omphalos over which is thrown his chlamys; two arrows in his r. hand, bow in l. hand.
9254 336.2	AR ↓	250.6 16.24	1.06 27	Only slight traces of border.	⊗ below r. forearm.
9255 336.3	AR ↓	261.2 16.93	1.22 31		⊗ to l., H to r.; border of dots.
				[Cp. B.M. Cat. Seleucid Kings, p. 14, 1-2]	
				SELEUCUS II 246-226 B.C. SILVER Attic Standard Tetradrachms	
				Head of Seleucus II, r., wearing diadem; border of dots.	ΒΑΣΙΛΕΥΣ ΣΕΛΕΥΚΟΥ to r., inwards, and to l., outwards. Naked figure of Apollo standing l., laureate, weight on r. leg, resting
				¹ Col. J. T. Bush Sale Catalogue, Sotheby, 1902, No. 203.	

Number Plate	Metal Axis	Weight	Size	Obverse	Reverse
9256 ¹ 336.4	Æ ↑	260.9 16.91	1.14 29		with l. elbow on bowl of tripod and holding arrow in r. hand. Α to l., Ε to r.; laurel-branch tied to handle of tripod. [B.M. Cat. Seleucid Kings, p. 16, 6]
9257 ² 336.5	Æ ↑	252.6 16.37	1.18 30		Α to l.
ANTIOCHUS HIERAX³ 246-227 B.C. SILVER Attic Standard Tetradrachms <i>With the mint-mark of Alexandria Troas</i>					
				Youthful male head, r., wearing winged diadem.	ΒΑΣΙΛΕΩΣ ΑΝΤΙΟΧΟΥ to r., inwards, and to l., outwards. Apollo as before with arrow and bow, seated l. on omphalos; below, grazing horse.
9258 ⁴ 336.6	Æ ↑	261.1 16.92	1.32 33.5	Very young boyish head.	Horse r.; to l., Α above Κ [Macdonald, p. 96, Pl. IV. B, No. 11] ⁵
9259 ⁶ 336.7	Æ ↑	258.1 16.72	1.16 29.5		Horse l. between Α and ΑΑ [Macdonald, p. 98, Pl. VI. No. 21]
<i>With the mint-mark of Lampsacus and without the wing on the obverse⁶.</i>					
9260 336.8	Æ ↑	262.6 17.02	1.28 32.5	Similar, the head rather older and the diadem plain.	Similar, with Α to l. of legs and with forepart of winged horse, l., in place of grazing horse.
¹ Montagu Sale Catalogue, Sotheby, 1896, No. 697. ² Sim Sale Catalogue, Sotheby, 1890, No. 400. ³ See G. Macdonald, <i>J.H.S.</i> 1903, Vol. XXIII, pp. 92-116. Coins similar to Nos. 9258-9 are ascribed to Antiochus II in B.M. Cat. Seleucid Kings, p. 14, 5-7. ⁴ Carfrae Sale Catalogue, Sotheby, 1894, No. 299. ⁵ Col. J. T. Bush Sale Catalogue, Sotheby, 1902, No. 202 (from the Huber Collection). ⁶ See Macdonald, <i>op. cit.</i> p. 116, with Plate II. 11.					

Number Plate	Metal Axis	Weight	Size	Obverse	Reverse
SELEUCUS III, SOTER 226-223 B.C. SILVER Attic Standard Tetradrachm					
9261 ¹ 336.11	AR ←	255.3 16.54	1.14 29	Head of Seleucus III, r., slightly bearded; border of dots.	ΒΑΣΙΛΕΩΣ [Σ]ΕΛΕΥ- ΚΟΥ to r., inwards, and to l., outwards. Apollo with bow and arrow seated l. on omphalos as on previous coins; to l., Η , to r., Φ [Cp. B.M. Cat. Seleucid Kings, p. 22, 1-5]
BRONZE					
9262 336.9	Æ ↑	92.4 5.99	.84 21.5	Head of Apollo, r., laureate, hair loose down neck; border of dots.	ΒΑΣΙΛΕΩΣ ΣΕΛΕΥ- ΚΟΥ to r., inwards, and to l., outwards. Tripod-lebes; to l., [Ε]Υ ; to r., Ω ; border of dots. [B.M. Cat. Seleucid Kings, p. 23, 11]
ANTIOCHUS III, THE GREAT 223-187 B.C. GOLD Stater					
9263 ² 336.10	A ↓	131.5 8.52	.7 18	Youthful head of Antiochus III, r., wearing diadem.	ΒΑΣΙΛΕΩΣ ANTI- ΧΟΥ to r., inwards, and to l., outwards. Apollo, naked, a garment visible over r. thigh, seated l. on omphalos and looking down on arrow held in his r. hand; l. hand holds bow which rests on ground; above the arrow a star and below the arrow, Α ; to l., between legs and name, a lyre. [Cp. B.M. Cat. Seleucid Kings, p. 25, 3]
SILVER Attic Standard Tetradrachms					
				Head of Antiochus the Great, r., wearing diadem; border of dots.	ΒΑΣΙΛΕΩΣ ANTI- ΧΟΥ to r., inwards, and to l., outwards. Apollo,
¹ Sim Sale Catalogue, Sotheby, 1890, No. 403. ² Sotheby Catalogue, July 7 and 8, 1898 (Balmanno and Foreign Statesman Sale), No. 296.					

Number Plate	Metal Axis	Weight	Size	Obverse	Reverse
					naked, seated l. on omphalos, holding arrow in r. hand, bow in l. hand; border of dots. [Cp. B.M. Cat. Seleucid Kings, p. 25, 4-14, and p. 26, 19-27]
9264 336.12	AR ↑	260.8 16.9	1.12 28.5		AR to l., ME to r., A below.
9265 ¹ 337.1	AR ↑	264.9 17.17	1 25.5		ΣA over club to l., N to r.
9266 337.2	AR ↑	258.9 16.78	1.24 31.5	No border.	No border.
9267 337.3	AR ↗	266.3 17.26	1.14 29		Rose to l., A to r.; no break in the name.
9268 337.4	AR ↑	261.2 16.93	1.12 28.5		A to l.
9269 ² 337.5	AR ↑	259.8 16.83	1.18 30	Restruck, perhaps over a coin with types of Alexander the Great.	
9270 ³ 337.6	AR ↑	261.6 16.95	1.14 29	Slightly bearded; bead and reel border.	Σ to l.
9271 ⁴ 337.7	AR ↑	259.7 16.83	1.24 31.5	Bead and reel border; young, rather idealised head.	A to l. (Double-struck.)
Drachms					
9272 337.8	AR ↓	59.7 3.87	.66 17	The same type, r.; border of dots. [Cp. B.M. Cat. Seleucid Kings, p. 26, 15-18]	ΒΑΣΙΛΕΩΣ ANT IOXOY to r. and l. of same type.
				The same type.	ΒΑΣΙΛΕΩΣ ANTI- OXOY above and in ex. Ele- phant walking r.; plain ex. line.
9273 337.9	AR ↑	63.7 4.13	.68 17.5		
9274 337.10	AR ↑	60.5 3.92	.64 16.5		
[Cp. B.M. Cat. Seleucid Kings, p. 26, 30-32]					
¹ Yorke Moore Sale Catalogue, Sotheby, 1889, No. 463. ² Sim Sale Catalogue, Sotheby, 1890, No. 408. ³ <i>Ibid.</i> No. 405. ⁴ Montagu Sale Catalogue, Sotheby, 1896, No. 702.					

Number Plate	Metal Axis	Weight	Size	Obverse	Reverse
SELEUCUS IV, PHILOPATOR					
187-175 B.C.					
SILVER					
Attic Standard					
Tetradrachms					
9275 ¹ 337.12	R ↑	263.2 17.06	1.14 29	Head of Seleucus IV, r., wearing diadem; bead and reel border.	ΒΑΣΙΛΕΩΣ ΣΕΛΕΥ- ΚΟΥ to r. and l. of Apollo with bow and arrow as before, seated l. on omphalos. Palm-branch and wreath with ribbon to l., ♣ below.
[B.M. Cat. Seleucid Kings, p. 31, 12]					
9276 ² 337.13	R ↑	262.3 17	1.1 28		Palm-branch with fillet to l., HP in ex.
9277 ³ 338.1	R ↑	247.9 16.06	1.14 29	Border of dots.	Palm-branch to l., ♣ by r. forearm, IA below; break in inscription to l. after second and not after fourth letter; border of dots.
Drachm					
9278 337.11	R ↑	60.8 3.94	.66 17	Similar.	Similar, no break in inscription to l.; ΔΙ to l. of head of Apollo; Α (part only visible) to l.
[B.M. Cat. Seleucid Kings, p. 31, 6]					
BRONZE					
9279 ⁴ 338.2	Æ ↑	143.2 9.28	.8 20.5	Head of young Dionysos, r., crowned with ivy; border of dots. (With serrated edge.)	ΒΑΣΙΛΕΩΣ ΣΕΛΕΥ- ΚΟΥ above and below forepart of galley, l.; above, AB or ΑΩ , the second letter obscure; border of dots.
[B.M. Cat. Seleucid Kings, p. 32, 26]					
ANTIOCHUS IV, EPIPHANES					
175-164 B.C.					
SILVER					
Attic Standard					
Tetradrachms					
				Head of Antiochus IV, r., wearing diadem; youthful head with thick curls; bead and reel border.	ΒΑΣΙΛΕΩΣ ΕΕΟΥ ΑΝΤΙΟΧΟΥ ΕΠΙΦΑΝ- [ΟΥΣ] to r., inwards, and to l., out-
¹ Sotheby Catalogue, July 3, 1891, No. 83. ² Babington Sale Catalogue, Sotheby, 1891, No. 296. ³ Sim Sale Catalogue, Sotheby, 1890, No. 411. ⁴ <i>Ibid.</i> No. 411 (2).					

Number Plate	Metal Axis	Weight	Size	Obverse	Reverse
9280 ¹ 338.3	Æ ↑	251.3 16.28	1.28 32.5		wards. Zeus seated l. on throne with high back; laureate and with lower part of body draped; l. hand rests on sceptre; wreath-bearing Nike, r., on extended r. hand. ΝΙΚΗΦΟΡΟΥ in ex., ΠΡ to l. Nike l. [Cp. B.M. Cat. Seleucid Kings, p. 34, 5-6]
9281 ² 338.4	Æ ↑	255.1 16.53	1.38 35		↑ in ex. [B.M. Cat. Seleucid Kings, p. 35, 13]
9282 ³ 338.5	Æ ↑	263.6 17.08	1.22 31	Head of different style in rather high relief, the hair less thick and closer to the scalp.	↑ in ex. The Nike crowns the back of the throne.
Drachms					
				Head of Antiochus IV, r., wearing diadem; border of dots.	ΒΑΣΙΛΕΩΣ ΑΝΤ ΙΟΧΟΥ ΕΠΙΦ ΑΝ[ΟΥΣ] to r. and l. Apollo with bow and arrow seated l., naked, on omphalos.
9283 338.6	Æ ↑	56.5 3.66	.66 17	Type as in Nos. 9280-1.	
9284 338.7	Æ →	60.5 3.92	.66 17	Type similar to that of No. 9282.	Α (?) to l. Only probable traces of [ΕΠΙΦΑΝΟΥΣ] [B.M. Cat. Seleucid Kings, p. 34, 8-9]
BRONZE					
9285 338.8	Æ ↑	521.6 33.8	1.34 34	Head of Zeus, r., laureate; border of dots.	ΒΑΣΙΛΕ[ΩΣ] ΘΕΟΥ ΑΝΤΙΟΧΟΥ ΕΠΙ+ΑΝ- ΟΥ[Σ] to r., inwards, and to l., outwards. Eagle with closed wings standing r. on thunderbolt; border of dots. [B.M. Cat. Seleucid Kings, p. 38, 600]
¹ Sim Sale Catalogue, Sotheby, 1890, No. 414. ² <i>Ibid.</i> No. 412. ³ G. R. Smith Sale Catalogue, Sotheby, 1890, No. 539.					

Number Plate	Metal Axis	Weight	Size	Obverse	Reverse
9286 ¹ 338.9	AR ↑	251.1 16.27	1.14 29	<p>ANTIOCHUS V, EUPATOR 164-162 B.C. SILVER Attic Standard Tetradrachm</p>	
				Head of Antiochus V, r., wearing diadem; traces of bead and reel border.	<p>ΒΑΣΙΛΕΩΣ ΑΝΤΙΟΧΟΥ ΕΥΠΑΤΟΡΟΣ to r., to l., and below. Zeus seated l. on throne, lower part of body draped, holding wreath-bearing Nike, l., on r. hand; sceptre in l. hand; Α to l.; perhaps traces of border of dots.</p> <p>[Cp. B.M. Cat. Seleucid Kings, p. 44, 3-6]</p>
9287 338.10	AR ✓	258.2 16.73	1.04 26.5	<p>DEMETRIUS I, SOTER 162-150 B.C. SILVER Attic Standard Tetradrachms</p>	
				Head of Demetrius I, r., wearing diadem; border of dots.	<p>ΒΑΣΙΛΕΩΣ ΔΗΜΗΤΡΙΟΥ to r., inwards, and to l., outwards. Apollo, naked, seated l. on omphalos, holding bow and arrow; to l., part of monogram Π (?); border of dots.</p> <p>[Cp. B.M. Cat. Seleucid Kings, p. 45, 1]</p>
				The same type within laurel-wreath border.	<p>ΒΑΣΙΛΕΩΣ ΔΗΜΗΤΡΙΟΥ as in last. Draped figure of Tyche seated l. on stool supported by winged female monster ending in fish-tail; sceptre in r. hand, cornucopiae in l. hand.</p>
9288 ² 338.11	AR ↑	256.5 16.62	1.2 30.5	<p><i>Struck at Apamea</i></p>	
					<p>Α to l. No date mark legible in ex.</p>
9289 ³ 338.12	AR ↑	253.1 16.4	1.08 27.5	<p><i>Struck at Heraclea in the year 158 of the Seleucid era</i> (155/4 B.C.)</p>	
					<p>ΣΩΤΗΡΟΣ in second line to l. Π and Η to l., HNP</p> <p>[B.M. Cat. Seleucid Kings, p. 46, 13]</p>

¹ Sim Sale Catalogue, Sotheby, 1890, No. 416.

² Tighe Sale Catalogue, Sotheby, 1892, No. 93.

³ Babington Sale Catalogue, Sotheby, 1891, No. 299.

Number Plate	Metal Axis	Weight	Size	Obverse	Reverse
Drachms					
<i>(Nos. 9290-1 barbarous)</i>					
9290 338.13	AR _p ↑	56.6 3.67	.64 16.5	Head of Demetrius I, r., wearing diadem.	ΒΑΣΙΛΕΩΣ ΔΗΜΗ- ΤΡΙΟΥ ΣΩΤΗΡΟΣ to r., to l., and below. Apollo with bow and arrow seated l. on omphalos. Some letters missing; border of dots.
9291 339.1	AR ↑	60.9 3.95	.68 17.5	Border of dots.	Last three letters to l. never on flan, last four letters be- low obliterated.
[Cp. B.M. Cat. Seleucid Kings, p. 45, 2-5]					
<i>Struck in the year 161 of the Seleucid era (152/1 B.C.)</i>					
9292 339.2	AR ↑	64.2 4.16	.7 18	The same type; border of dots.	ΒΑΣΙΛΕΩΣ ΔΗΜΗ- ΤΡΙΟΥ ΣΩΤΗΡΟΣ to r. and l. of cornucopiae to r. of which two monograms above ΑΞΡ (161). ⊠ and ⊡
9293 339.3	AR ↑	58.8 3.81	.62 16	(Hole in coin.)	⊠ and Α
9294 339.4	AR ↑	60.2 3.9	.7 18		⊠ and Α
[Cp. B.M. Cat. Seleucid Kings, p. 47, 36-42]					
BRONZE					
9295 339.7	Æ ↑	235.8 15.28	1.04 26.5	The same type; border of dots. (Serrated edge.)	[ΒΑΣ]ΙΛ[ΕΩΣ] ΔΗ- ΜΗΤΡΙΟΥ to l. and r. of tripod.
<i>Struck at Tyre in the Seleucid years 158 and 159 (155/4 and 154/3 B.C.)</i>					
9296 339.5	Æ ↑	88.9 5.76	.8 20.5	Head of Demetrius, r., wear- ing diadem; border of dots.	ΒΑΣΙΛΕΩΣ ΤΥΡΙΩΝ ΔΗΜΗΤΡΙΟΥ above and below stern of galley, r.; border of dots. ΛΗΝΡ (158) above galley; uncertain Phoenician letters to r. below.
9297 339.6	Æ ↑	92.3 5.98	.8 20.5		ΛΘΝΡ (159) above galley; [Ϡ] Ϡ to r. below.
[B.M. Cat. Seleucid Kings, p. 48, 47]					

Number Plate	Metal Axis	Weight	Size	Obverse	Reverse
9298 339.8	AR _p ↑	249.6 16.17	1.08 27.5	DEMETRIUS I AND LAODICE Attic Tetradrachm Jugate heads, r., of Demetrius I, wearing diadem, and Laodice wearing stephane; bead and reel border. [B.M. Cat. Seleucid Kings, p. 50, 1-2]	
9299 ¹ 339.9	AR ↑	256.2 16.6	1.28 32.5	ALEXANDER I, BALA 152-144 B.C. SILVER Attic Standard Tetradrachm <i>Struck in the Seleucid year 164 (149/8 B.C.)</i> Head of Alexander, r., wearing diadem; hair in short, thick curls; bead and reel border. [Cp. B.M. Cat. Seleucid Kings, p. 52, 9-10]	
9300 339.10	AR ↑	60.6 3.93	.62 16	Drachms Head of Alexander, r., wearing diadem; border of dots.	
9301 339.11	AR ↑	60.3 3.91	.7 18	Head of Alexander, r., wearing diadem; border of dots.	
				BAΣIΛEΩΣ ΔΗΜΗΤΡΙΟΥ ΣΩΤΗΡΟΣ to r., to l., and below. Tyche seated l. as on Nos. 9288-9, with sceptre and cornucopiae; to l., Ϝ and palm. BAΣIΛEΩΣ ΘEOΠAΤO- [TOPOS² AΛEΞANΔPOY EYEP- [ΓETOY to r. and l. Zeus seated l. on throne with high back, lower part of body draped; l. hand rests on sceptre; wreath-bearing Nike, r., on extended r. hand, below which, Α ; in ex., ΔEΠ³ Ϝ BAΣIΛEΩΣ ΘEOΠATO- [POΣ AΛEΞANΔPOY EYEP- [ΓETOY to r., inwards, and to l., outwards. Apollo with bow and arrow seated l. on omphalos; possible traces of letter or monogram in ex. Α to l. [B.M. Cat. Seleucid Kings, p. 53, 19-26]	

¹ Sim Sale Catalogue, Sotheby, 1890, No. 418.

² The shape of **E** perhaps **E** in every case.

³ Apparently in error for **ΔEΠ** (164 = 149/8 B.C.).

Number Plate	Metal Axis	Weight	Size	Obverse	Reverse
9302 339.12	AR ↑	28.2 1.83	.48 12.5	Head of Alexander, r., radiate; border of dots.	<p style="text-align: center;">Hemidrachm</p> ΒΑΣΙΛΕΩΣ ΑΛΕΞΑΝΔΡΟΥ to r. and l. Apollo, naked, standing l. holding bow and arrow; ΑΡ to l.; plain ex. line. [Cp. B.M. Cat. Seleucid Kings, p. 53, 27-30]
				Head of Alexander, r., wearing diadem, hair in short, thick curls, the relief deep; border of dots.	<p style="text-align: center;">Phoenician Standard</p> ΑΛΕΞΑΝΔΡΟΥ ΒΑΣΙΛΕΩΣ around from l. Eagle with closed wings standing l.; border of dots.
9303 339.13	AR ↑	219.3 14.21	1.02 26		<p style="text-align: center;">Tetradrachms</p> <i>Struck at Berytus (?) in the Seleucid year 163 (150-149 B.C.)</i> ΓΞΡ above Α to l., trident to r.; eagle standing on palm-branch. [B.M. Cat. Seleucid Kings, p. 51, 5]
9304 ¹ 339.14	AR ↑	219.1 14.2	1.1 28		<i>Struck at Sidon in the year 164 (149/8 B.C.)</i> ΔΞΡ to l., ΣΙΔΩ to r., below which, a feather; palm over eagle's far shoulder. [Cp. B.M. Cat. Seleucid Kings, p. 51, 6]
9305 ² 339.15	AR ↑	219 14.19	1.08 27.5		<i>Struck at Tyre in the year 166 (147/6 B.C.)</i> Υ above club to l., ΞΡ above ΞΒ to r. Eagle standing on beak of galley; palm as in last. [Cp. B.M. Cat. Seleucid Kings, p. 51, 3 and 4]
9306 339.16	AR ↑	102 6.61	.86 22		<p style="text-align: center;">Didrachms</p> Type, symbol and monograms as in last. <i>Struck at Tyre in the year 165 (148/7 B.C.)³</i>
9307 339.17	AR ↑	110.5 7.16	.82 21		Υ above club to l., ΞΡ above Φ to r. Palm and galley as before.
9308 339.18	Æ ↑	75.4 4.89	.72 18.5	Head of Alexander, r., wearing lion-skin; border of dots.	<p style="text-align: center;">BRONZE</p> [B]ΑΣΙΛΕΩΣ ΑΛΕΞΑΝΔΡΟΥ to r. and l. Apollo, naked, standing l.

¹ Yorke Moore Sale Catalogue, Sotheby, 1889, No. 469.

² Sim Sale Catalogue, Sotheby, 1890, No. 421.

³ See Rogers, *Num. Chron.* 1919, pp. 18-22.

Number Plate	Metal Axis	Weight	Size	Obverse	Reverse
9309 339.19	Æ ↑	86.7 5.62	.74 19	Head of Alexander, r., wearing crested helmet; border of dots.	holding bow and arrow; to l., palm; to r., trace of part of monogram, probably ΔΕ; short plain ex. line. [B.M. Cat. Seleucid Kings, p. 55, 44] ΒΑΣΙΛΕ[ΩΣ] ΑΛΕΞ- ΑΝΔΡ[ΟΥ] to r. and l. Winged Nike standing l., holding palm in l. hand and with r. hand placing wreath over the name Alexander; to l., ear of corn; below r. arm, ♀ [B.M. Cat. Seleucid Kings, p. 55, 51]
<p>DEMETRIUS II, NICATOR 146-140 B.C. (<i>First Reign</i>) SILVER Attic Standard</p>					
9310 ¹ 340.4	Æ ↑	256.8 16.64	1.14 29	Head of Demetrius II, r., wearing diadem, hair in short, crisp curls; laurel-wreath border.	ΒΑΣΙΛΕΩΣ ΘΕΟΥ ΔΗΜΗΤΡΙΟΥ ΦΙΛΑ- [ΔΕΛΦΟΥ ΝΙΚΑ ΤΟΡΟΣ to r., inwards, and to l., outwards. Apollo, naked, seated l. on omphalos, arrow in r. hand, bow in l. hand; plain ex. line. Nos. 9310-11 minted in the Seleucid year 168 (145/4 B.C.) Tetradrachm ⊗ below r. hand, ♀ between legs, ΗΞΡ (168) in ex., palm-branch to l. [Cp. B.M. Cat. Seleucid Kings, p. 59, 11]
9311 340.1	Æ ↑	59.4 3.85	.68 17.5	Bead and reel border.	Δ below r. hand, ♀ between legs, [Η]ΞΡ in ex., a probable trace of Η; [ΝΙΚΑ-ΤΟΡΟΣ] off flan.
9312 340.2	Æ ↑	63.4 4.11	.68 17.5	Border of dots.	⊗ below r. hand, Μ between legs, no date in ex.
9313 340.3	Æ ↑	52.4 3.4	.66 17	Bead and reel border.	♂ (?) in ex. [Cp. B.M. Cat. Seleucid Kings, p. 59, 12-13]

¹ Yorke Moore Sale Catalogue, Sotheby, 1889, No. 471.

Number Plate	Metal Axis	Weight	Size	Obverse	Reverse
				Phoenician Standard Tetradrachms	
				Head of Demetrius II, r., wearing diadem; bead and reel border.	ΒΑΣΙΛΕΩΣ ΠΙΛΑΔΕΛ- [†ΟΥ ΔΗΜΗΤΡΙΟΥ ΝΙΚΑ- [ΤΟΡΟΣ to r., inwards, and to l., outwards. Tyche with sceptre and cornucopiae seated l. on throne supported by winged female monster; plain ex. line. Α in ex.
9314 ¹ 340.5	Α	241.3 15.64	1.06 27		
9315 ² 340.6	Α †	237.3 15.38	1.1 28		Β in ex.
				[B.M. Cat. Seleucid Kings, p. 60, 18]	
				ANTIOCHUS VI, DIONYSOS 145-142 B.C. SILVER Attic Standard Tetradrachm	
				<i>Struck in the Seleucid year 169 (144/3 B.C.)³</i>	
9316 ⁴ 340.7	Α †	258.9 16.78	1.22 31	Head of Antiochus VI, r., radiate; bead and reel border.	ΒΑΣΙΛΕΩΣ ΕΠΙΦΑ- [ΝΟΥΣ ΑΝΤΙΟΧΟΥ ΔΙΟΝΥΣΟΥ above and below. The Dioscuri, wearing chlamydes and star-surmounted pilei, charging l. with couched lances; ΘΣΡ (169) below horses; to r., above the ends of the lances, ΤΡΥ , and below them, ΑΡ above ΣΤΑ ⁵ ; all within a wreath of laurel, ivy, lilies and corn.
				[B.M. Cat. Seleucid Kings, p. 63, 4]	
				Drachms	
				<i>Struck in the Seleucid years 168, 169 (145/4 and 144/3 B.C.)</i>	
				Head of Antiochus VI, r., radiate; border of dots.	The same inscription but to r., inwards, and to l., out-
				¹ Col. J. T. Bush Sale Catalogue, Sotheby, 1902, No. 233. ² Montagu Sale Catalogue, Sotheby, 1896, No. 710. ³ For the name of Tryphon, the minister of Alexander I, and Sta- on the reverse see Head, <i>Hist. Num.</i> ² p. 767. ⁴ Yorke Moore Sale Catalogue, Sotheby, 1889, No. 473. Formerly in the Northwick Collection.	

Number Plate	Metal Axis	Weight	Size	Obverse	Reverse
9317 340.8	Æ ↑	61.5 3.99	.7 18		wards. Apollo, naked, seated l. with bow and arrow on omphalos, plain ex. line. AP or IA between legs, HΞP (?) (168 = 145/4 B.C.) in ex.
9318 340.9	Æ ↑	63.2 4.1	.74 19		K between legs, ΘΞP (tops only: 169 = 144/3 B.C.) in ex.; to l., bunch of grapes.
[B.M. Cat. Seleucid Kings, p. 63, 7-8]					
Hemidrachm					
9319 340.10	Æ ↑	26.4 1.71	.52 13.5	Head of Antiochus, r., radiate; border of dots.	The same inscription, but as on No. 9316. Panther, l., holding palm in mouth and r. forepaw; ΣΤΑ to r., above body.
[B.M. Cat. Seleucid Kings, p. 64, 16-18]					
BRONZE					
9320 340.11	Æ ↑	125.4 8.13	.84 21.5	Head of Antiochus, r., as Dionysos, ivy-crowned and radiate; border of dots. (Serrated edge.)	Inscription as last, most of lower two lines off flan. Elephant, l., holding torch in trunk; ΣΤΑ to r. above cornucopiae.
[B.M. Cat. Seleucid Kings, p. 67, 45]					
TRYPHON, DIODOTUS					
142-139 B.C.					
BRONZE					
				Head of Tryphon, r., wearing diadem; border of dots.	ΒΑΣΙΛΕΩΣ ΑΥΤΟΚΡΑΤΡΥΦΩΝΟΣ [ΤΟΡΟΣ to r., inwards, and to l., outwards. Spiked Macedonian helmet, l., with cheek-pieces and ibex-horn. To l., caps of the Dioscuri.
9321 340.12	Æ ↑	82.1 5.32	.7 18		
9322 340.13	Æ ↑	79.9 5.18	.7 18		
[B.M. Cat. Seleucid Kings, p. 69, 15]					
ANTIOCHUS VII, SIDETES					
138-129 B.C.					
SILVER					
Phoenician Standard					
Tetradrachm					
<i>Struck at Sidon in the Seleucid year 177 (136/5 B.C.)</i>					
9323 340.14	Æ ↑	210.9 13.67	1.14 29	Head of Antiochus, r., wearing diadem; border of dots.	ΑΝΤΙΟΧΟΥ ΒΑΣΙΛΕΩΣ around from l. Eagle with

Number Plate	Metal Axis	Weight	Size	Obverse	Reverse
					closed wings standing l., palm over r. shoulder; to l. Σ ∘ Ρ (177) above Α ; to r., ΣΙΔΩ above aplustre; border of dots. [B.M. Cat. Seleucid Kings, p. 70, 2]
9324 340.15	AR ↑	101.8 6.6	.86 22	The same type; border of dots.	Didrachm <i>Struck at Tyre in the Seleucid year 183 (130/129 B.C.)</i> The same inscription and type, the latter on uncertain object; to l., Α above ΡΕ on club; to r., ΑΞ above ΓΠΡ (183); Ϝ between legs. [B.M. Cat. Seleucid Kings, p. 70, 12, and cp. 3, 5]
					Attic Standard Tetradrachms
9325 ¹ 340.16	AR ↑	258.5 16.75	1.26 32	Head of Antiochus VII, r., wearing diadem; bead and reel border.	ΒΑΣΙΛΕΩΣ ΕΥΕΡ ΓΕ- ΑΝΤΙΟΧΟΥ [ΤΟΥ to r., inwards, and to l., outwards. Athene standing l., wearing crested helmet and holding wreath-bearing Nike, l., on extended r. hand; lance over l. shoulder; l. hand on rim of shield in centre of which, large face; all in laurel-wreath. ↑ AR to l.
9326 340.17	AR ↑	252.6 16.37	1.2 30.5		<i>No. 9326 struck at Tyre in the Seleucid year 183 (130/29 B.C.)</i> To l., ΙΕΡ ΑΣΥ downwards to l. and r. of Υ on club; in ex., ΓΠΡ (183) and Ϝ ² [Cp. B.M. Cat. Seleucid Kings, p. 71, 13-30]
9327 341.1	AR ↑	62.1 4.02	.74 19	The same type; bead and reel border.	Drachm ΒΑΣΙΛΕΩΣ ΕΥ ΕΡΓΕ- ΑΝΤΙΟΧΟΥ [ΤΟΥ to r., inwards, and to l., outwards. Nike advancing l. with wreath in extended r. hand; to l., Ρ above Δ [B.M. Cat. Seleucid Kings, p. 73, 44]

¹ Wm. Rome Sale Catalogue, Sotheby, 1904, No. 170.² Letters and monogram apparently as given.

Number Plate	Metal Axis	Weight	Size	Obverse	Reverse
9328 34I.2	R ↑	216.3 14.02	1.24 31.5	<p>DEMETRIUS II, NICATOR 130-125 B.C. (<i>Second Reign</i>) SILVER Phoenician Standard Tetradrachm <i>Struck at Tyre in the Seleucid year 185 (128/7 B.C.)</i></p>	
				<p>Head of Demetrius, r., wearing diadem; border of dots.</p>	<p>ΔΗΜΗΤΡΙΟΥ ΒΑΣΙΛΕΩΣ around from l. Eagle with closed wings standing l. on rudder, a palm-branch over the r. shoulder; to l., ^APE over ✕ on club, between legs, ΖΒ, to r., ΑΞ above ΕΠΡ (185); border of dots.</p> <p>[B.M. Cat. Seleucid Kings, p. 76, 6-8, and cp. 3]</p>
9329 ¹ 34I.3	R ↑	246.6 15.98	1.18 30	<p>Attic Standard Tetradrachms</p>	
9330 ¹ 34I.4	R ↑	253.4 16.42	1.08 27.5	<p>Head of Demetrius, r., bearded, wearing diadem; bead and reel border.</p>	<p>ΒΑΣΙΛΕΩΣ ΘΕΟΥ ΔΗΜΗΤΡΙΟΥ ΝΙΚΑ [ΤΟΡΟΣ] to r., inwards, and to l., outwards. Zeus enthroned l., lower part of body draped, resting with l. hand on sceptre; on extended r. hand, wreath-bearing Nike, l. Ξ to l., ο below throne.</p> <p>X below throne, ΕΠΡ (185 = 128/7 B.C.) in ex.</p> <p>[Cp. B.M. Cat. Seleucid Kings, p. 77, 14 and 17]</p>
<p>ALEXANDER II, ZEBINA 128-123 B.C. SILVER Attic Standard Tetradrachms</p>					
				<p>Head of Alexander II, r., wearing diadem; bead and reel border.</p>	<p>ΒΑΣΙΛΕΩΣ ΑΛΕΞΑΝΔΡΟΥ to r., inwards, and to l., outwards. Zeus seated on throne l., lower part of body draped; wreath-bearing Nike, l., on extended</p>
<p>¹ Sale Catalogue, Sotheby, Feb. 19, 1890, No. 28 (2).</p>					

Number Plate	Metal Axis	Weight	Size	Obverse	Reverse
9331 ¹ 34I.5	AR ↑	257.7 16.7	1.24 31.5		r. hand, l. hand resting on sceptre. ΙΣΙ to l.; Α , with star above, below throne.
9332 34I.6	AR ↑	257.1 16.66	1.2 30.5		ΙΣΙ to l.; Δ below throne.
9333 ² 34I.7	AR ↑	250.4 16.23	1.1 28		Monogram to l. off flan; Ξ below throne.
<i>Struck in the Seleucid year 188 (125/4 B.C.)</i>					
9334 ² 34I.8	AR ↑	256.6 16.63	1.1 28		ϞΑ to l.; ΛΥ below throne; ΗΠΡ (188) in ex.
[Cp. B.M. Cat. Seleucid Kings, p. 81, 2-4]					
Drachm					
9335 34I.9	AR ↑	61.4 3.98	.66 17	Head of Alexander II, r., wearing diadem; border of dots.	ΒΑΣΙΛΕ[ΩΣ] ΑΛΕΞ- ΑΝΔΡΟΥ to r., inwards, and to l., outwards. Double cornucopiae, with fillet; Α above Χ to l.
[Cp. B.M. Cat. Seleucid Kings, p. 82, 6-9]					
ANTIOCHUS VIII, GRYPUS³					
121-96 B.C.					
SILVER					
Phoenician Standard					
Tetradrachm					
<i>Struck at Scythopolis⁴ in the Seleucid year 192 (121/20 B.C.)</i>					
9336 ⁵ 34I.10	AR ↑	213.1 13.81	1.14 29	Head of Antiochus VIII, r., wearing diadem; border of dots.	ΑΝΤΙΟΧΟΥ ΒΑΣΙΛΕΩΣ around from l. Eagle with closed wings standing l. on thunderbolt; to l., Ξ ; to r., ΒΡΡ (192); border of dots.
[Cp. B.M. Cat. Seleucid Kings, p. 88, 1]					
Attic Standard					
Tetradrachms					
<i>Circa 121-116 B.C.</i>					
				The same type; bead and reel border.	ΒΑΣΙΛΕΩΣ ΕΠΙΦΑ- ΑΝΤΙΟΧΟΥ [ΝΟΥΣ] to r., inwards, and to l., out-
¹ Col. J. T. Bush Sale Catalogue, Sotheby, 1902, No. 248. ² Sale Catalogue, Sotheby, Feb. 19, 1890, No. 30 (2). ³ The chronological arrangement of the four reverse types follows Oman, <i>Num. Chron.</i> 1917, pp. 190-206. ⁴ Rogers, <i>Num. Chron.</i> 1919, p. 23 <i>seq.</i> , so interprets the monogram Ξ and is followed by Oman in <i>Num. Chron.</i> 1919, p. 209. ⁵ Montagu Sale Catalogue, Sotheby, 1896, No. 719.					

Number Plate	Metal Axis	Weight	Size	Obverse	Reverse
9337 341.11	AR ↑	245.7 15.92	1.18 30		wards. Draped figure of Zeus Ouranios, r. breast bare, standing l., leaning with l. hand on sceptre; star on r. hand, crescent on or over head; leans with l. hand on sceptre; all within laurel-wreath. IE above A to l.
9338 ¹ 341.12	AR ↑	252.9 16.39	.76 19.5		IE above A to l., N to r. of sceptre.
9339 ² 342.1	AR ↑	234.6 15.2	1.22 31		IE above A to l., o to r. of sceptre.
9340 342.2	AR ↑	251.4 16.29	1.2 30.5		AP to l.
[Cp. B.M. Cat. Seleucid Kings, p. 89, 13-16]					
<i>Struck in the Seleucid year 193 (120/119 B.C.)</i>					
9341 342.3	AR ↑	254 16.46	1.2 30.5		Zeus nude; to l., AP above ES ; in ex., ΓΦ (193).
[B.M. Cat. Seleucid Kings, p. 88, 2]					
<i>Struck in the Seleucid year 195 (118/7 B.C.)</i>					
9342 342.4	AR ↑	251.8 16.32	1.12 28.5		AP above AP to l.; EP (195) in ex.
[B.M. Cat. Seleucid Kings, p. 88, 5 and 6]					
<i>Circa 116-113 B.C.</i>					
				The same type; bead and reel border.	ΒΑΣΙΛΕΩΣ ΕΠΙΦΑ- ΑΝΤΙΟΧΟΥ [ΝΟΒΣ as before. Pyre of Sandan: a garlanded altar on which triangular erection containing a deity standing r. on back of a horned lion; conical objects to l. and r. of lion ³ ; on the top, eagle with spread wings. ξ above uncertain monogram to l. E above ME to l.; A for A in the inscription.
9343 ⁴ 342.5	AR ↑	244.6 15.85	1.2 30.5		
9344 ⁵ 342.6	AR ↑	248.7 16.12	1.24 31.5		
[B.M. Cat. Seleucid Kings, p. 89, 21-23]					
¹ Sim Sale Catalogue, Sotheby, 1890, No. 430. ² Yorke Moore Sale Catalogue, Sotheby, 1889, No. 477. ³ See note to No. 9351 below and on the type of the so-called pyre see Münsterberg, <i>Num. Zeit.</i> 1920, p. 36. ⁴ Col. J. T. Bush Sale Catalogue, Sotheby, 1902, No. 255. ⁵ Hirsch Catalogue, XXI. No. 4125.					

Number Plate	Metal Axis	Weight	Size	Obverse	Reverse
				<i>Circa 104-96 B.C.</i>	
				The same type; head and reel border.	ΒΑΣΙΛΕΥΣ ΕΠΙΦΑ- ΑΝΤΙΟΧΟΥ [NoVΣ ¹ to r., inwards, and to l., out- wards. Zeus seated l., lower part of body draped, resting with l. hand on sceptre; on extended r. hand, wreath- bearing Nike, r.; to l., Ε above Α; below throne, Λ; all within laurel-wreath.
9345 ² 342.7	ΑΡ ↑	249.5 16.17	1.1 28		
9346 ³ 342.8	ΑΡ ↑	244.1 15.82	1.1 28		
9347 ⁴ 342.9	ΑΡ ↑	248.1 16.08	1.06 27		Monogram to l. off flan.
9348 ⁴ 342.10	ΑΡ ↑	253.5 16.43	1.12 28.5		
				[B.M. Cat. Seleucid Kings, p. 98, 1-5] ⁵	
				ANTIOCHUS IX, CYZICENUS⁶	
				114-95 B.C. SILVER Attic Standard Tetradrachms	
9349 ⁷ 342.11	ΑΡ ↑	248.6 16.11	1.16 29.5	Head of Antiochus IX, r., wearing diadem; slight whis- kers; bead and reel border.	ΒΑΣΙΛΕΥΣ ΦΙΛΟ ΠΑ- ΑΝΤΙΟΧΟΥ [ΤΟΡΟΣ to r., inwards, and to l., out- wards. Helmed figure of Pallas standing l. holding lance and shield, a wreath- bearing Nike, l., on her r. hand; to l., in three lines, ΣΙΔΩ ΙΕΡ ΑΣΥ above Ε; all within laurel-wreath.
				[B.M. Cat. Seleucid Kings, p. 92, 6]	
				¹ The shapes of the letters varying according to the skill of the engraver, Α or Λ, Ε or Ε, Σ or Σ, perhaps with faint joining strokes. ² Sale Catalogue, Sotheby, July 2, 1891, No. 3. ³ Babington Sale Catalogue, Sotheby, 1891, No. 309. ⁴ Sim Sale Catalogue, Sotheby, 1890, No. 438 (2). ⁵ Attributed to Antiochus XI. See Oman, <i>Num. Chron.</i> 1917, p. 192. ⁶ See Oman, <i>Num. Chron.</i> 1919, pp. 201 seq. ⁷ Babington Sale Catalogue, Sotheby, 1891, No. 307. From the Whittal Collection. The mark < below seems to me to be part of the wreath slightly blundered and not Σ as described in the catalogue.	

Number Plate	Metal Axis	Weight	Size	Obverse	Reverse
9350 ¹ 342.12	AR ↑	254.8 16.51	1.12 28.5	The same type, but with heavier whiskers; bead and reel border.	The same type and inscription; to l., Ν above Α ; to r., Α ; all within laurel-wreath.
9351 343.1	AR ↑	254.3 16.48	1.12 28.5	As last.	[B]ΑΣΙΛΕΩΣ ΦΙΛΟΠΑ- ΑΝΤΙΟΧΟΥ [ΤΟΡΟΣ to r. and l. of pyre of Sandan on garlanded altar as on Nos. 9343-4 ² , no eagle above; to l., Α (partly off flan) above ΜΕ ; no border. [Oman, <i>Num. Chron.</i> 1919, Pl. XI, 3]
9352 343.2	AR ↑	251.4 16.29	1.1 28	The same type without whiskers ³ ; bead and reel border.	ΒΑΣΙΛΕΩΣ ΦΙΛΟΠΑ- ΑΝΤΙΟΧΟΥ [ΤΟΡΟΣ to r., inwards, and to l., outwards. Zeus seated l. on throne, lower part of body draped; l. hand rests on sceptre; on r. hand, wreath-bearing Nike, r.; to l., Ξ above Α ; below throne, Π ; all within laurel-wreath. [Cp. B.M. Cat. Seleucid Kings, p. 91, 5]
<p>SELEUCUS VI, EPIPHANES NICATOR 96-95 B.C. SILVER Attic Standard Tetradrachm</p>					
9353 ⁴ 343.3	AR ↑	238.2 15.44	1.14 29	Head of Seleucus, r., wearing diadem; bead and reel border.	[BA]ΣΙΛΕΩ[Σ] ΕΠΙ+Α- [ΝΟΥΣ ΣΕΛΕΥΚΟΥ ΝΙΚΑΤΟΡΟΣ to r., inwards, and to l., outwards ⁴ . Helmed figure of Athene standing l., holding lance and shield in l. hand; on her r. hand, wreath-bearing Nike, r.; below r. hand, ΑΛΘΔΗ ⁵ downwards, outwards; to l., a twig with four shoots. [Cp. B.M. Cat. Seleucid Kings, p. 95, 2-4]

¹ Yorke Moore Sale Catalogue, Sotheby, 1889, No. 480. From the Northwick Collection.

² The conical objects to l. and r. of Sandan are here rather different and are as on the coin described by Hill, *Num. Chron.* 1921, p. 178.

³ See Oman, *Num. Chron.* 1919, p. 209.

⁴ Sim Sale Catalogue, Sotheby, 1890, No. 436. Lettering almost barbarous.

⁵ The last three letters resemble **Δ+**. For another example reading **ΑΛΕΔΗ** see Hirsch Catalogue, XXI, No. 4135.

Number Plate	Metal Axis	Weight	Size	Obverse	Reverse
9354 343.4	AR ↑	27.6 1.79	.5 13	Head of Seleucus, r., wearing diadem; border of dots.	<p style="text-align: center;">Hemidrachm</p> <p>ΒΑΣΙΛΕΩΣ ΕΠΙΦΑ- [ΝΟΥΣ ΣΕΛΕΥΚΟΥ ΝΙΚΑΤΟΡΟΣ to r. and l. in poor letters, some of those to l. missing. Double cornucopiae with fillet; to l., below, C</p> <p>[B.M. Cat. Seleucid Kings, p. 95, 5-6]</p> <p style="text-align: center;">ANTIOCHUS X, EUSEBES PHILOPATOR 95-83 B.C. SILVER Attic Standard Tetradrachms</p>
9355 ¹ 343.5	AR ↑	248.8 16.12	1.2 30.5	Head of Antiochus X, r., wearing diadem.	<p>ΒΑΣΙΛΕΩΣ [Ε]ΥΞΕ- ΑΝΤΙΟΧΟΥ [Β]ΟΥΞ [ΦΙΛΟ]ΠΑΤΟΡΟΣ to r., inwards, and to l., outwards. Zeus seated l. on throne with Nike and sceptre as on No. 9353; Λ below throne; all within laurel-wreath.</p> <p>To l., Λ forming part of a monogram, perhaps Ξ, but the upper portion mostly off the flan.</p>
9356 ¹ 343.6	AR ↑	246.3 15.96	1.08 27.5		<p>Only traces of the outer word to l. on flan.</p> <p>[Cp. B.M. Cat. Seleucid Kings, p. 97, 1-2]</p> <p style="text-align: center;">PHILIP, PHILADELPHUS² 92-83 B.C. SILVER Attic Standard Tetradrachms</p>
9357 ³ 343.7	AR ↑	243.9 15.8	1 25.5	Head of Philippus, r., wearing diadem; hair in thick, short curls; bead and reel border.	<p>ΒΑΣΙΛΕΩΣ ΕΠΙΦΑ- ΦΙΛΙΠΠΟΥ [ΝΟΥΣ] ΦΙΛΑΔΕΛΦΟΥ to r., inwards, and to l., outwards. Zeus with Nike and sceptre seated l. as before.</p> <p>First and last letters of first word off flan.</p>

¹ Col. J. T. Bush Sale Catalogue, Sotheby, 1902, No. 261 (2).

² See E. T. Newell, "The Seleucid Mint of Antioch," *A. J. N.* 1917, and *Num. Chron.* 1919, pp. 69 seq., and cp. E. Rogers, *ibid.* p. 31.

³ Babington Sale Catalogue, Sotheby, 1891, No. 309 (2).

Number Plate	Metal Axis	Weight	Size	Obverse	Reverse
9358 ¹ 343.8	Æ ↑	242 15.68	1.12 28.5		Parts of first and last words off flan. [Cp. B.M. Cat. Seleucid Kings, p. 100, 1-17]
<p>DEMETRIUS III, PHILOPATOR 95-88 B.C. SILVER Attic Standard Tetradrachm</p>					
9359 ² 343.9	Æ ↑	240.1 15.56	1 25.5	Head of Demetrius III, r., wearing diadem; bearded.	[B]ΑΣΙΛΕΩΣ ΦΙΛΟΠΑ- ΔΗΜΗΤΡΙΟΥ [ΤΟΡΟΣ ΘΕΟΥ ΣΩΤΗΡΟΣ to r., inwards, and to l., outwards. Archaic image of Asiatic goddess ³ ; to l., N above ⚡; below, ΗΙΞ (218 = 95/4 B.C.); traces of laurel-wreath border.
<p>[B.M. Cat. Seleucid Kings, p. 101, 2]</p> <p>TIGRANES, KING OF ARMENIA⁴ 83-69 B.C. SILVER Attic Standard Tetradrachms</p>					
9360 343.10	Æ ↑	247.2 16.02	1.08 27.5	Head of Tigranes, r., wearing Armenian tiara decorated with star between two eagles, and with the edges beaded; bead and reel border.	ΒΑΣΙΛΕΩ Σ ΤΙΓΡΑ- ΝΟΥ to r., inwards, and to l., outwards. The Tyche of Antioch seated r., turreted, holding a palm; at her feet the river-god Orontes swimming r.; all within laurel-wreath. ‡ to r., † to l., below.
9361 ⁵ 343.11	Æ ↑	243.2 15.76	1.1 28		Sword-case and strap to r., Γ or † to l., below.
<p>[B.M. Cat. Seleucid Kings, p. 103, 2-8]</p>					
<p>¹ Sim Sale Catalogue, Sotheby, 1890, No. 438 (ii). ² Col. J. T. Bush Sale Catalogue, Sotheby, 1902, No. 267. ³ Perhaps Atargatis (Dea Syra) of Damascus (<i>Rev. Archéol.</i> 1904, p. 250). Formerly supposed to be Demeter with ears of corn. ⁴ King of Armenia from 97-56 B.C. Called in to end the family feuds in Syria and ruler of the country until his defeat by Lucullus. ⁵ Sim Sale Catalogue, Sotheby, 1890, No. 439.</p>					

Number Plate	Metal Axis	Weight	Size	Obverse	Reverse
9362 343.12	Æ ↓	83.2 5.39	.8 20.5	<p style="text-align: center;">SYRIA</p> <p style="text-align: center;">I. KOINON OF SYRIA</p> <p style="text-align: center;">Trajan</p> <p style="text-align: center;">BRONZE</p> <p>ΑΥΤΟΚΡΑΙCΝΕΡ ΤΡΑΙΑΝΟCCEΒΓΕΡΜ</p> <p>around from l. Head of Trajan, r., laureate; border of dots.</p> <p>ΚΟΙΝΟΝ CΥΡΙΑC around from l. Veiled and turreted bust of the Tyche of Antioch; border of dots.</p> <p style="text-align: center;">[B.M. Cat. Galatia, etc., p. 103, 1]</p>	
9363 343.13	Æ ↑	102.6 6.65	.9 23	<p style="text-align: center;">2. COMMAGENE</p> <p style="text-align: center;">I. REGAL COINAGE</p> <p style="text-align: center;">ANTIOCHUS IV, EPIPHANES</p> <p style="text-align: center;">38-72 A.D.</p> <p style="text-align: center;">BRONZE</p> <p>ΒΑΣΙ·ΜΕΓ ΑΝΤΙΟ· ΧΟC·ΕΠΙ</p> <p>around from r., inwards. Draped bust of Antiochus IV, r., beardless, wearing diadem; border of dots.</p> <p>ΚΟΜΜΑΓΗΝΩΝ around and above Capricorn, r., star above, anchor below; laurel-wreath with outer border of dots.</p> <p style="text-align: center;">[B.M. Cat. Galatia, etc., p. 107, 11]</p>	
9364 344.1	Æ ↓	219.9 14.25	1.1 28	<p style="text-align: center;">ΙΟΤΑΠΕ</p> <p style="text-align: center;">Wife of Antiochus IV</p> <p style="text-align: center;">BRONZE</p> <p>ΒΑΣΙΛΙCΛΑΙΩΤ [Α]- ΠΗΦΙΛΑ Δ[ΕΛΦΟC]</p> <p>around from r., inwards. Draped bust of Iotape, r., wearing diadem; border of dots.</p> <p>ΚΟΜΜ[ΑΓ]ΗΝΩΝ around from above to r. Scorpion; laurel-wreath with outer border of dots.</p> <p style="text-align: center;">[B.M. Cat. Galatia, etc., p. 109, 1]</p>	
9365 344.2	Æ ↑	40.1 2.6	.64 16.5	<p style="text-align: center;">II. STATE COINAGE</p> <p style="text-align: center;"><i>Circa</i> 72 A.D.</p> <p style="text-align: center;">BRONZE</p> <p>Capricorn, r.; above, star; border of dots.</p> <p>Scorpion.</p> <p style="text-align: center;">[B.M. Cat. Galatia, etc., p. 112, 4]</p>	

Number Plate	Metal Axis	Weight	Size	Obverse	Reverse
9366 344.3	Æ ↓	302.3 19.59	1.3 33	<p style="text-align: center;">III. CITIES OF COMMAGENE SAMOSATA BRONZE Philip I</p> <p>ΑΥΤΟΚΚΜΙΟΝΛΙΦΙ- ΛΙΠΠΟΣΣΕΒ around from l. Draped bust of Philip I, r., laureate; border of dots.</p> <p>ΦΛΣΑΜΟCΑΤΕΩΝ- ΜΗΤΡΟΚΟΜ around from l. The Tyche of Samo- sata draped and turreted, seated l. on rock; above r. arm, eagle with spread wings, l., head turned back; below feet, Pegasos, l.; border of dots.</p> <p>[B.M. Cat. Galatia, etc., p. 121, 44 seq.]</p> <p style="text-align: center;">ZEUGMA BRONZE Antoninus Pius</p> <p>Head of Antoninus Pius, r., laureate; inscription illegible; border of dots.</p> <p>ΖΕΥ[ΓΜΑ]ΤΕΩΝ from l., outwards, around tetra- style temple with grove and colonnade in front¹.</p> <p>[B.M. Cat. Galatia, etc., p. 125, 1]</p> <p style="text-align: center;">Philip I</p> <p>ΑΥΤΟΚΚΜΙΟΝΛΙΦΙ- ΛΙΠΠΟΣΣΕΒ around from l. Draped bust of Philip I, r., laureate.</p> <p>ΤΕΥΓΜΑ ΤΕΩΝ a- round from l., inwards. Same type as last but small seated facing figure (Zeus (?)) in the temple, l. hand raised holding sceptre; below, Ca- pricorn, r.</p> <p>[B.M. Cat. Galatia, etc., p. 127, 29]</p> <p style="text-align: center;">3. CYRRHESICA CYRRHUS BRONZE Philip I</p> <p>ΑΥΤΟΚΚΜΙΟΝΛΙΦΙ- ΛΙΠΠΟΣΣΕΒ around from l. Draped bust of Philip I, r., laureate; border of dots.</p> <p>ΔΙΟΚΤΕ (sic) ΒΑ ΤΟΝ ΚΥΡΗCΤΩΝ around from l. and in ex. Hexastyle temple in which seated statue of Zeus Kataibates holding sceptre in l. hand; above temple, ram running l.</p> <p>[B.M. Cat. Galatia, etc., p. 137, 32]</p> <p>¹ Perhaps A to l. above initial letter of ethnic. Numerals from A to Θ (A to Δ after Antoninus Pius) are usual on these coins of Zeugma up to the reign of S. Severus.</p>	
9367 344.4	Æ ↑	133.1 8.62	.9 23	<p style="text-align: center;">Philip I</p> <p>ΑΥΤΟΚΚΜΙΟΝΛΙΦΙ- ΛΙΠΠΟΣΣΕΒ around from l. Draped bust of Philip I, r., laureate.</p> <p>ΤΕΥΓΜΑ ΤΕΩΝ a- round from l., inwards. Same type as last but small seated facing figure (Zeus (?)) in the temple, l. hand raised holding sceptre; below, Ca- pricorn, r.</p> <p>[B.M. Cat. Galatia, etc., p. 127, 29]</p> <p style="text-align: center;">3. CYRRHESICA CYRRHUS BRONZE Philip I</p> <p>ΑΥΤΟΚΚΜΙΟΝΛΙΦΙ- ΛΙΠΠΟΣΣΕΒ around from l. Draped bust of Philip I, r., laureate; border of dots.</p> <p>ΔΙΟΚΤΕ (sic) ΒΑ ΤΟΝ ΚΥΡΗCΤΩΝ around from l. and in ex. Hexastyle temple in which seated statue of Zeus Kataibates holding sceptre in l. hand; above temple, ram running l.</p> <p>[B.M. Cat. Galatia, etc., p. 137, 32]</p> <p>¹ Perhaps A to l. above initial letter of ethnic. Numerals from A to Θ (A to Δ after Antoninus Pius) are usual on these coins of Zeugma up to the reign of S. Severus.</p>	
9368 344.5	Æ	266.3 17.26	1.16 29.5	<p style="text-align: center;">3. CYRRHESICA CYRRHUS BRONZE Philip I</p> <p>ΑΥΤΟΚΚΜΙΟΝΛΙΦΙ- ΛΙΠΠΟΣΣΕΒ around from l. Draped bust of Philip I, r., laureate; border of dots.</p> <p>ΔΙΟΚΤΕ (sic) ΒΑ ΤΟΝ ΚΥΡΗCΤΩΝ around from l. and in ex. Hexastyle temple in which seated statue of Zeus Kataibates holding sceptre in l. hand; above temple, ram running l.</p> <p>[B.M. Cat. Galatia, etc., p. 137, 32]</p> <p>¹ Perhaps A to l. above initial letter of ethnic. Numerals from A to Θ (A to Δ after Antoninus Pius) are usual on these coins of Zeugma up to the reign of S. Severus.</p>	
9369 344.6	Æ ↓	177.3 11.49	1.16 29.5	<p style="text-align: center;">3. CYRRHESICA CYRRHUS BRONZE Philip I</p> <p>ΑΥΤΟΚΚΜΙΟΝΛΙΦΙ- ΛΙΠΠΟΣΣΕΒ around from l. Draped bust of Philip I, r., laureate; border of dots.</p> <p>ΔΙΟΚΤΕ (sic) ΒΑ ΤΟΝ ΚΥΡΗCΤΩΝ around from l. and in ex. Hexastyle temple in which seated statue of Zeus Kataibates holding sceptre in l. hand; above temple, ram running l.</p> <p>[B.M. Cat. Galatia, etc., p. 137, 32]</p> <p>¹ Perhaps A to l. above initial letter of ethnic. Numerals from A to Θ (A to Δ after Antoninus Pius) are usual on these coins of Zeugma up to the reign of S. Severus.</p>	

Number Plate	Metal Axis	Weight	Size	Obverse	Reverse
4. SELEUCIS AND PIERIA ANTIOCH AD ORONTEM¹					
BRONZE					
<i>Struck in the 8th year of the Caesarian era beginning (at Antioch) 49 B.C.</i>					
42/41 B.C.					
9370 344.7	Æ ↑	257.7 16.7	1.12 28.5	Head of Zeus, r., laureate; border of dots.	ANTIOXE[ΩN] THE MHTPO ΠΟΛΕΩΣΚΑΙ ΑΥΤΟΝΟΜ[ΟΥ] in two lines to r., inwards, and two lines to l., outwards. Zeus seated l. on throne, the lower part of his body draped; wreath-bearing Nike, r., on his r. hand; in l. hand, sceptre; above his head, a thunderbolt; Χ to l., H (= 8) in ex., a trace only.
[B.M. Cat. Galatia, etc., p. 155, 29; Newell, <i>op. cit.</i> p. 92] ¹					
42-39 B.C.					
9371 344.8	Æ ↗	183.6 11.9	.98 25	The same type, bead and reel border.	As last, the spacing of the inscription varied, the part to the r. off the flan, the lettering very poor; dots (forming part of a symbol (?)) to l.; date illegible.
[Cp. B.M. Cat. Galatia, etc., p. 157]					
<i>Actian Era (31 B.C.)</i>					
12/13 A.D.					
9372 344.9	Æ ↑	137.9 8.94	.8 20.5	Head of Zeus, r., laureate; border of dots.	ΕΠΙΣΙΛΑΝΟΥ ΑΝΤ[ΙΟ- Χ]ΕΩΝ around to r. from above. Ram running r., looking back; above, a star; below, ΓΜ ²
[B.M. Cat. Galatia, etc., p. 159, 63]					
SILVER					
Nero					
Didrachm					
9373 344.10	Æ ↑	103.4 6.7	.88 22.5	NEROCLAVD[DI]VI [CLAVDCAESAR] AVGGERMA around	DIVOSCLAVDAV- GVST GERMANIC PATERAVG around from
¹ See E. T. Newell, "The Pre-Imperial Coinage of Roman Antioch," <i>Num. Chron.</i> 1919, pp. 69-113. ² ΓΜ = year 43 of the era. Q. Caecilius Metellus Creticus Silanus was <i>legatus</i> of Syria from 11 to 17 A.D.					

Number Plate	Metal Axis	Weight	Size	Obverse	Reverse
				from r., outwards. Head of Nero, r., laureate; border of dots. [B.M. Cat. Galatia, etc., p. 172, 170]	r., outwards. Head of Claudius, r., laureate; border of dots.
Tetradrachm					
9374 344.11	AR ↑	209.7 13.59	.98 25	Similar, but only CLAVDF of inscription legible. [B.M. Cat. Galatia, etc., p. 172, 173]	Similar, only parts of the inscription legible.
Tetradrachms					
Galba					
9375 344.12	AR ↑	233.1 15.1	1.1 28	A[YT]OKPATΩP ΓΑΛ- BACKAI CΑPCEBAC- TOC around from l. Head of Galba, r.; border of dots.	Eagle with spread wings, standing l. on laurel-branch, wreath in beak; below, [ET]OYCB ; border of dots.
Otho					
				AYTOKPATΩP MAP- KOCΘΩN KAICAPCE- BACTOC around from l. Head of Otho, r., laureate; border of dots.	ETOCYCA below eagle as in last.
9376 344.13	AR ↑	227.6 14.75	1.08 27.5		
9377 345.1	AR ↗	231.9 15.03	1.02 26		
[B.M. Cat. Galatia, etc., p. 177, 214]					
Vespasian					
9378 345.2	AR ↑	223 14.45	1 25.5	[AVTO]KPA T KAI ΣA- OYEC ΠA C IAN OY around from l. Small bust of Vespasian, l., laureate, resting on the extended wing of an eagle, l.; border of dots. [B.M. Cat. Galatia, etc., p. 178, 224]	[TΦ]ΛAYI OYEC ΠKAI- Σ·ET OY C NE OY I EP O [Y] B¹ around from l. and in field to r. Head of Titus, r., laureate, a star behind; border of dots.
9379 345.3	AR ↑	219.1 14.2	1.06 27	AYTOKPA [OYEC Π]A- CIANOC KAICAPCE- BACTOC around from l. Head of Vespasian, r., laureate.	ETOCY C NE OY I EP OY B [or B̄ (?)] around from l. Eagle with spread wings standing l. on club, wreath in beak; to l., palm-branch; border of dots. [B.M. Cat. Galatia, etc., p. 178, 227]
[B.M. Cat. Galatia, etc., p. 178, 227]					
¹ See Pick, <i>Z.f.N.</i> Vol. xiv. p. 331 seq.					

Number Plate	Metal Axis	Weight	Size	Obverse	Reverse
9380 345.4	Æ ↑	212.9 13.8	1 25.5	ΑΥΤΟΚΡΑΤΚΑΙΣΑΟ- ΒΕΣ [around from l. Type as in last.	ΕΤΟΝΣ ΝΕΟΥΙΕΡΟΥ Β around from below to l. Eagle with spread wings standing r. on thunderbolt; to r., palm-branch; border of dots.
9381 345.5	Æ ↑	208.8 13.53	1 25.5	ΑΥΤΟΚΡΑΤΚΑΙΣΑΟΥ- ΕΣΠΑΣΙΑΝΟΥ around from l. Same type. [B.M. Cat. Galatia, etc., p. 179, 233]	ΕΤΟΝΣ Δ̄ around to l. with eagle standing l. on club; palm-branch to l.; border of dots.
9382 345.6	Æ ↑	214.8 13.92	1 25.5	[ΑΥΤΟΚΡΑ]ΤΔΡΟΝΕΣ ΠΑΣΙΑΝΟΣ ΚΑΙΣΑΡ ΣΕΒ around from l. Head of Vespasian, l., laureate. [B.M. Cat. Galatia, etc., p. 179, 234]	[ΕΤ]ΟΝΣ ΝΕΟΝ ΙΕΡ ΟΝ [Δ] ¹ around from r. Eagle with spread wings standing facing on garlanded altar; caduceus in beak, palm-branch in r. claw; border of dots.
9383 345.7	Æ ↗	196.7 12.75	1.04 26.5	ΑΥΤΟΚΡΑΤΔΡΟΝΕΣ- ΠΑΣΙΑΝΟΣΚΑΙ [around from l. Same type.	ΕΤΟΥΣ ΝΕΟ Υ ΙΕ- ΡΟΥ Θ̄ around from l. Draped and veiled figure standing l., patera in extend- ed r. hand, sceptre in l. sur- mounted by eagle (?); below, ear of corn; border of dots.
9384 345.8	Æ ↑	236.6 15.33	1.04 26.5	Nerva ΑΥΤΝΕΡΟΝΑΣ ΚΑΙΣ- ΣΕΒ around from r. Head of Nerva, r., laureate; border of dots. [B.M. Cat. Galatia, etc., p. 183, 267]	[ΕΤΟΝΣ] ΝΕΟΝ·ΙΕ- ΡΟΝ·Ᾱ around from be- low to l. Eagle with spread wings standing r. on thun- derbolt; border of dots.
9385 345.9	Æ ↓	218.4 14.15	1 25.5	Hadrian ΑΥΤΚΑΙΘΕΤΡΑ ΠΑ- ΡΥΘΕΝΕΡΥΙ ΤΡΑΙ- ΑΔΡΙΑΝΟΣΣΕΒ ² around from l. Draped bust of Ha- drian, r., laureate; border of dots. [B.M. Cat. Galatia, etc., p. 187, 304]	ΔΗΜΑΡΧ·ΕΞ·ΥΠΑΤ·Β around from l. Eagle with spread wings facing, head l.; standing on leg of animal.

¹ The base line of Δ seems to be visible.

² I.e. ΑΥΤΟΚΡΑΤΩΡ ΚΑΙΣΑΡ ΘΕΟΥ ΤΡΑΙΑ-
ΝΟΥ ΠΑΡΘΙΚΟΥ ΥΙΟΣ ΘΕΟΥ ΝΕΡΟΥΑ ΥΙΩ-
ΝΟΣ ΤΡΑΙΑΝΟΣ ΑΔΡΙΑΝΟΣ ΣΕΒΑΣΤΟΣ

Number Plate	Metal Axis	Weight	Size	Obverse	Reverse
Caracalla					
9386 345.10	Æ ↑	230.7 14.95	1.04 26.5	ΑΥΤ·Κ·ΜΑ·ΑΝΤΩ· ΝΕΙΝ·C·CΕΒ around from l. Bust of Caracalla, r., laureate.	ΔΗΜΑΡΧ·ΕΞΥΠΑ· Τ·C Τ·O·Δ around from l. Eagle with spread wings facing, head l., wreath in beak; star between legs; border of dots.
9387 345.11	Æ ↑	183.6 11.9	1.04 26.5	Similar to last, break before last two letters of inscrip- tion. [B.M. Cat. Galatia, etc., p. 195, 364]	Similar to last.
9388 345.12	Æ ↑	202.1 13.1	1.08 27.5	Similar. [B.M. Cat. Galatia, etc., p. 196, 369]	ΔΗΜΑΡΧ·ΕΞΥΠΑ· Τ·O·Δ around from l. Simi- lar type, but standing on bull's head, and with head r.
Geta					
9389 345.13	Æ ↑	211.4 13.7	1.04 26.5	ΑΥΤ·ΚΑΙ·ΓΕΤΑΣ· CΕ·B· around from l. Bust of Geta, r., laureate; border of dots.	ΔΗΜΑΡΧ·Ε·ΞΥΠΑ· Τ·O·C Τ·C·B· around from l. Eagle with spread wings standing inclined to l. on leg of animal; head turned r., wreath in beak; stars to l. and r. of head; border of dots. [B.M. Cat. Galatia, etc., p. 198, 381]
Diadumenian					
9390 345.14	Æ ↑	167.4 10.85	1.12 28.5	ΑΥΤ·Κ·Μ·ΟΠ·Λ (?) ·ΑΝΤΩΝΕΙΝ·C around from l. Draped bust of Diadumenian, r., radiate; border of dots.	ΔΗΜΑΡ·Χ·ΕΞΥΠΑ· Τ·O·C around from l. Eagle with spread wings facing, head r., wreath in beak; be- tween legs, lion walking r.; border of dots. [Cp. B.M. Cat. Galatia, etc., p. 201, 415]
Elagabalus					
9391 346.1	Æ ↑	193.6 12.55	.94 24	[ΑΥΤ [ΚΑΙ] ΑΝΤΩ· ΝΕΙ[ΝΟC·CΕ] around from l. Bust of Elagabalus, r., laureate; border of dots.	[ΔΗΜΑΡΧ·Ε]ΞΥΠΑ· Τ·O·C Τ·O·B around from l. Eagle with spread wings, facing, head l., wreath in beak; Δ·Ε to l. and r. of head; star between legs.
9392 346.2	Æ ↑	180.2 11.68	.98 25	Similar. [B.M. Cat. Galatia, etc., p. 202, 416]	Similar, head turned r.

Number Plate	Metal Axis	Weight	Size	Obverse	Reverse
BRONZE					
Elagabalus					
9393 346.3	Æ ↑	65.1 4.22	.8 20.5	[AVTKAIMAANTΩ] NEINOC around from l., some traces of the letters to l. Head of Elagabalus, l., laureate.	S C with Δ Ε in small letters above; below, eagle; all within laurel-wreath.
[B.M. Cat. Galatia, etc., p. 203, 426 seq.]					
9394 346.4	Æ ↑	85.3 5.53	.78 20]AV.ΑΝΤΩ ΝΙΝΟ[С] around to r. Same type, r.; border of dots.	As last.
9395 346.5	Æ ↑	101.5 6.58	.76 19.5	AVTKMAVPCANTΩ- NINOC around from l. Head of Elagabalus, r., lau- reate.	S C with Δ above Ε below in small letters; all within laurel-wreath.
[B.M. Cat. Galatia, etc., p. 204, 438 seq.]					
9396 346.6	Æ ↑	196 12.7	1.06 27	AVTKAI [MAPAVP (?)] ANTΩNEINOC around from r. Draped bust of Ela- gabalus l., radiate; traces of border of dots.	ANTIOXΕΩNMHT [KOL] ¹ around from l., S Δ C to l. and r. of group of the Fortune of Antioch seated l. on rock, the river- god Orontes at her feet swim- ming l.; star above the Δ
9397 346.7	Æ ↑	258.8 16.77	1.3 33	AVTOKAIMAPAV AN[around from r. Draped bust of Elagabalus; r., laureate; border of dots.	[ANTI]OXE ΩNM- [HT (?)]PKOΛ around from l. Similar, with ram running l. above; no star; border of dots.
[B.M. Cat. Galatia, etc., p. 205, 451 seq.]					
9398 346.9	Æ ✓	189.9 12.31	1 25.5	AVTKAIMAVANTΩN[around from l. Head of Elagabalus, r., laureate.	[ANTI]OX[ΕΩ]NMKOL around from l., S Δ C to l. and r. of same group, r.
[Cp. Hunter Catalogue, III. p. 177, 267]					
Severus Alexander					
9399 346.8	Æ x	293.7 19.03	1.26 32	AVTOKAICMA[PA]VP- CE AΛEΞANΔPCEB around from l. Draped bust of Severus Alexander, r., laureate; border of dots.	[ANTIO] XEΩNM KΟ around from l. Antioch and Orontes, l., as before, ram running l. above, head turned back; S Δ C to l. and r., a star between S; border of dots.
[Cp. B.M. Cat. Galatia, etc., p. 207, 470 seq.]					
¹ The run of the letters after X obscure. Cp. B.M. Cat. Anti- och, Nos. 464-7, with M instead of MHT on coins without the ram.					

Number Plate	Metal Axis	Weight	Size	Obverse	Reverse
9400 346.10	Æ ↑	346.1 22.43	1.24 31.5	Head of Emperor, r.; border of dots. ΑΥ[]ΣΕ ΑΛΕΞΑΝ- ΔΡΟCΣΕ around from l. Head radiate.	Group of Antioch and Orontes, l., between standing figures of Tyche with rudder and cornucopiae on the l. and the Emperor in military dress crowning Antioch. ΑΝΤΙΟΧΕ [around to l., ΔS.H.C ^e in ex.
9401 346.11	Æ ↓	248.9 16.13	1.28 32.5	ΑΥΤΚΑΙΜΑΡΑΥΡCΕ [ΑΛ]ΕΞΑΝΔΡ ° C around from l. Head laureate.	ΑΝΤΙΟΧΕΔΝΜΗΤΡΟ ΚΟΛ around from l., S C in ex.
[B.M. Cat. Galatia, etc., p. 208, 474 seq.]					
Philip I					
BILLON					
9402 346.12	Bil. ↓	238.7 15.47	1.08 27.5	ΑΥΤΟΚΚΜΙΟΝΛΙΦΙ- ΛΙΠΠΟCΣΕΒ around from l. Draped bust of Philip I, r., laureate; border of dots.	ΔΗΜΑΡΧΕΞΟΥCΙΑC ΥΠΑΤΟΔ around from l., ΑΝΤΙΟΧΙΑ below S C eagle standing with spread wings, l., wreath (untied (?)) in beak; border of dots.
9403 346.13	Bil. ↑	109.9 7.12	.98 25	Similar, but coin broken and parts of the inscription failing.	Similar, but type r. Last five letters of inscription fail and also S C
[B.M. Cat. Galatia, etc., p. 214, 517 seq.]					
BRONZE					
9404 347.1	Æ ↓	229.6 14.88	1.16 29.5	ΑΥΤΟΚΚΜΙΟΝΛΙΦΙ- ΛΙΠΠΟCΣΕΒ around from l. Draped bust of Philip I, r., radiate; border of dots.	ΑΝΤΙΟΧΕΔΝΜΗΤΡΟ- ΚΟΛΔΝ around from l. Draped, veiled and turreted bust of the Tyche of Antioch, r.; above, ram running r., head l.; Δ Ε to l. and r.; S C star below neck; border of dots.
9405 347.2	Æ ↓	361.6 23.43	1.2 30.5	MA in place of M	No final QN ¹ and no star.
9406 347.3	Æ ↑	316.3 20.5	1.18 30	Type 1.	
9407	Æ ↓	302.4 19.6	1.14 29	Type laureate.	

¹ Or reading ΚΛΩ in place of last five letters.

Number Plate	Metal Axis	Weight	Size	Obverse	Reverse
9408	Æ ↑	202.1 13.1	1.18 30	Type laureate. [B.M. Cat. Galatia, etc., p. 214, 524 seq.]	
				Philip II BRONZE	
9409	Æ ↓	322.5 20.9	1.22 31	ΜΑΡΙΟΝΛΙΦΙΛΙΠ- ΠΟΣΚΑ[ICAP] around from l. Draped bust of Philip II, probably laureate; border of dots.	ΑΝΤΙΟΧΕΩΝ [ΜΗ- ΤΡΟΚΟ]ΛΩ around same type with Δ Ε and Σ C ; possible traces of ram above; no star; border of dots.
				[B.M. Cat. Galatia, etc., p. 219, 564]	
				ΑΥΤΟΚΚΜΙΟΝΛ[around from l. Draped bust of Philip II, r., laureate.	ΑΝΤΙΟΧΕΩΝ ΜΗΤΡΟ- ΚΟΛΩΝ around same type with ram, letters and star.
9410	Æ ↓	235.9 15.29	1.12 28.5		
9411	Æ ↓	276.5 17.92	1.2 30.5]ΜΙΟΝΛΙΦΙΛΙΠΠΟΣ ΣΕΒ border of dots.	
9412 347.4	Æ ↑	294.7 19.1	1.1 28	Type radiate. [B.M. Cat. Galatia, etc., p. 219, 566 seq.]	
				Trajan Decius BILLON	
				ΑΥΤΟΚΚΓΑΙΜΕΚΒΙΝ ΔΕΚΚΙΟΣΣΕΒ around from l. Draped bust of Trajan Decius, r., laureate; border of dots.	ΔΗΜΑΡΧΕ ΞΟΥΣΙΑΣ around from l., Σ C in ex. Eagle with spread wings standing r. on palm-branch; border of dots.
9413	Bil. ✓	163.2 10.58	1.12 28.5		
9414 347.5	Bil. ↑	167.1 10.83	1.04 26.5	ΑΥΤΚΓΜΕΚΥΤΡΑΙΑ- ΝΟΣΔΕΚΙΟΣΣΕΒ	
9415 347.6	Bil. ↓	187.2 12.13	1.04 26.5	ΑΥΤΚΓΜΕΚΥ ΔΕΚΙ- ΟΣΤΡΑΙΑΝΟΣΣΕΒ Type radiate.	Type l.
				(No. 9416 appears to be of bronze)	
9416	Bil. ↓	150.6 9.76	1.08 27.5	The letters around to r. illegible. [B.M. Cat. Galatia, etc., p. 220, 578 seq.]	Σ C and part of inscription illegible.
				BRONZE	
9417 347.10	Æ ↓	265.1 17.18	1.22 31	ΑΥΤΚΓΜΕΚΥΤΡΑΙΑ- ΝΟΣ[around from l. Draped bust of Trajan De-	ΑΝΤΙΟΧΕΩΝ ΜΗΤΡ[around from l., Δ Ε to l. and r. above, Σ C in ex.

Number Plate	Metal Axis	Weight	Size	Obverse	Reverse
9418 347.7	Æ ↓	114.2 7.4	19 23	<p>cius, r., laureate; border of dots.</p> <p>[B.M. Cat. Galatia, etc., p. 222, 600]</p> <p>ΑΥΤΚΓΜΕΚΥΤΡΑΙΑ-ΝΟCΔΕΚΙΟCCEB and same type as last.</p>	<p>Tetrastyle shrine within which the group of Antioch and Orontes; above the shrine, ram running r., head turned back; border of dots.</p> <p>ΑΝΤΙΟΧΕΩΝ ΜΗΤΡ around from l., ΔΕ in field to l. and r. Tyche standing l. holding rudder and cornucopiae; border of dots.</p> <p>[B.M. Cat. Galatia, etc., p. 222, 603]</p>
9419 347.8	Bil. ↓	200.7 13.01	1.02 26	<p>ΕΡΕΝΝΕΤΡΟΥΜΕΚΥ ΔΕΚΙΟCΚΕCΑΡ around from l. Draped bust of Etruscus, r., head bare; two dots below neck; border of dots.</p> <p>[B.M. Cat. Galatia, p. 224, 610 seq.]</p>	<p>ΔΗΜΑΡΧΕΖΟΥCΙΑC around from l., SC in ex. Eagle with spread wings standing r. on palm-branch, wreath in beak; border of dots.</p>
9420	Bil. ↑	186.7 12.1	1.02 26	<p>ΑΥΤΟΚΚΓΟΥΙΒ ΤΡΕΒ ΓΑΛΛΟCCEB around from l. Draped bust of Gallus, r., laureate; border of dots.</p> <p>Last nine letters effaced.</p> <p>[B.M. Cat. Galatia, p. 227, 636 seq.]</p>	<p>ΔΗΜΑΡΧΕΖΟΥCΙΑC around from l. Eagle with spread wings facing, head turned upwards to l., wreath in beak; border of dots.</p> <p>Any letter between legs illegible.</p>
9421 347.9	Bil. ↑	178.2 11.55	1 25.5	<p>Z below neck.</p>	<p>ΔΗΜΑΡΧΕΖΟΥCΙΑC ΥΠΑΤΟB (Cos. II), Z between legs, SC (traces) in ex.</p> <p>[B.M. Cat. Galatia, p. 228, 647]</p>
9422	Æ ↑	261.2 16.93	1.18 30	<p>The same type and inscription as before.</p>	<p>ΑΝΤΙΟΧΕΩΝ ΜΗΤΡΟΚΟΛΩΝ around from l., ΔΕ to l. and r., SC in ex. Tetrastyle shrine, with ram running r. above and group of Antioch and Orontes within.</p>

Number Plate	Metal Axis	Weight	Size	Obverse	Reverse
9423 347.11	Æ ↑	261.6 16.95	1.18 30		<p>Δ € above the shrine.</p> <p>[B.M. Cat. Galatia, p. 229, 654]</p> <p>Trebonianus Gallus and Volusian</p> <p>BRONZE</p> <p>ΑΥΤΟΚΚΓΟΝΙΒΤΡΕΒ ΓΑΛΛΟCΚΑΙΟΝΟΛ- ΟΥCΙΑΝΟCCEB around from l. On the l., bust of Tre- bonianus Gallus as before facing draped, radiate bust of Volusian; a dot between the foreheads; border of dots.</p>
9424 347.12	Æ ↖	247.5 16.04	1.2 30.5		
9425	Æ ↓	192.6 12.48	1.18 30		<p>Δ € in field to l. and r. instead of above.</p>
9426	Æ ↓	233.2 15.11	1.14 29		<p>Δ € as in last.</p> <p>[B.M. Cat. Galatia, p. 229, 656]</p> <p>Volusian</p> <p>BRONZE</p>
9427 347.13	Æ ↙	254.6 16.5	1.14 29	<p>ΑΥΤΟΚΚΓΑΦ[ΙΝΓΑ] ΛΟΝΕΝΟΝ (sic) ΟΛ- ΟΥCΙΑΝΟCCEB a- round from l. Draped bust of Volusian, r., radiate; bor- der of dots.</p>	<p>Inscription, type, ram and letters as in last.</p> <p>[B.M. Cat. Galatia, etc., p. 231, 665]</p>
				<p>ΑΡΑΜΕΙΑ</p> <p>BRONZE</p> <p><i>Struck in the Seleucid year 283 (30/29 B.C.)</i></p>	
9428 348.1	Æ ↑	119.6 7.75	.8 20.5	<p>Bust of Athene, r., in crested Corinthian helmet.</p>	<p>ΑΤΤΑΜΕΩΝ ΤΗΣΙΕ- ΡΑΣ [ΚΑΙ] ΑΥΤΟΝΟ- [ΜΟΥ] in two lines to r., inwards, and one line to l., outwards. Nike walking l., wreath in r. hand, palm- branch in l. hand; ΓΠΣ to l.; traces of uncertain letters in ex.</p> <p>[B.M. Cat. Galatia, etc., p. 234, 8]</p>

Number Plate	Metal Axis	Weight	Size	Obverse	Reverse
9429 348.2	Æ →	1.42 9.2	.88 22.5	<p><i>Struck in the Seleucid year 292 (21/20 B.C.)</i></p> <p>Head of young Dionysos, r., hair wreathed with ivy; border of dots.</p> <p>[Cp. B.M. Cat. Galatia, p. 234, 10]</p>	<p>ΑΠΑΜΕΩΝ ΤΗΣΙΕΡΑΣ [Κ]ΑΙΑΣΥΛΟΥ in two lines above and one below. Thyrsos with ΒΘΣΩ to r. below, the Ι above.</p>
<p>GABALA Caracalla BRONZE</p>					
9430 348.3	Æ ↓	1.44.3 9.35	1.08 27.5	<p>ΑΥΤΚ ΜΑ ΑΝΤΩΝΙ-ΝΟC around from l. Draped bust of Caracalla, r., laureate; border of dots.</p>	<p>ΓΑΒΑ ΛΕΩΝ around from l. Helmed figure of Athene standing l., l. hand resting on rim of shield, behind which, lance, upright; on her r. hand, Nike, apparently walking l. with palm-branch in r. hand over shoulder; below to l., flaming altar; border of dots.</p>
<p>LAODICEIA AD MARE <i>First Century B.C.</i> SILVER</p>					
9431 348.4	Α ↑	2.29.9 14.9	1.08 27.5	<p>Bust of the Tyche of Laodiceia, r., draped, veiled and turreted; pendant earring and double necklace of beads; hair in heavy curls; bead and reel border.</p>	<p>ΛΑΟΔΙΚΕΛΝ ΤΗΣΙΕΡΑΣΚΑΙ ΑΥΤΟΝΟΜΟV in two lines to r. and one to l. Zeus seated l., laureate, lower part of body draped; l. hand rests on sceptre; on r. hand, wreath-bearing Nike, r.; in field l., ΓΚ; below, Κ; in ex., ΣΕ; all in laurel-wreath.</p> <p>[Cp. B.M. Cat. Galatia, etc., p. 247, 4 seq.]</p>
<p>BRONZE</p>					
9432 348.5	Æ ↑	75.3 4.88	.72 18.5	<p>Similar type without earring or necklace; border of dots.</p>	<p>ΙΟΥΛΙΕΩΝ ΤΩΝΚΑΙ ΛΑΟΔΙΚΕΩΝ to r. and l. Nike walking l., palm-branch in l. hand, wreath in r. hand; ΙΓ in field to l.</p> <p>[Cp. B.M. Cat. Galatia, etc., p. 249, 20 rev.]</p>
9433 348.6	Æ ↗	49.8 3.23	.52 13.5	<p>Head of Athene, r., in crested Corinthian helmet; border of dots.</p>	<p>ΛΑΟΔΙΚΕΩ[N] ΙΕΡΑΣΚΑΙ[to r. Owl with closed wings standing facing; below, ΕΣ</p> <p>[Cp. B.M. Cat. Galatia, etc., p. 250, 28]¹</p> <p>¹ But with the later form of inscription.</p>

Number Plate	Metal Axis	Weight	Size	Obverse	Reverse
9434 348.7	Æ ↑	175.3 11.36	1 25.5	<p style="text-align: center;"><i>Imperial Coinage</i> Trajan</p> <p>ΑΥΤΟΚΡΗΝΕΡΤΡΑΙΑ-ΝΟΣ ΑΡΙΣΤΚΑΙΣΣΕΒ-ΓΕΡΔΑΚ around from l. Head of Trajan, r., laureate.</p> <p>ΙΟΥΛΙΕΩΝ ΤΩΝ ΚΑΙ ΛΑΟΔΙΚΕΩΝ Β Ζ Ρ¹ around from l. Bust of the Tyche of Laodiceia, r., veiled and turreted; to r., Δ</p> <p style="text-align: center;">[B.M. Cat. Galatia, etc., p. 253, 41]</p>	
9435 348.8	Æ ↑	164.6 10.67	.98 25	<p style="text-align: center;">Antoninus Pius</p> <p>Draped bust of Antoninus Pius, l., laureate, slight traces of inscription; oval countermark on neck, in which boar's head², r.; border of dots.</p> <p>Similar, but type l., bunch of grapes in place of veil and with date ΥΡ (190); no Δ but Κ^C Α to l.; border of dots.</p> <p style="text-align: center;">[B.M. Cat. Galatia, etc., p. 256, 72]</p>	
9436 348.9	Æ ↑	90.4 5.87	.76 19.5	<p style="text-align: center;"><i>Attributed to Laodiceia³</i></p> <p>[ΜΗΤΡΟΠΟΛΕΩΣ (?)] ΛΑΟΔΙΚΙΑΣ (?) around from l. Baitulos; border of dots.</p> <p>ΚΑΙ ΚΟΛΩ ΝΕΙΑΣ around from r. Statue of Brauronian Artemis standing facing, axe in raised r. hand, round shield in l. hand; border of dots.</p>	
9437 348.10	Æ ↑	184.9 11.98	.98 25	<p style="text-align: center;">SELEUCIA PIERIA BRONZE Trajan</p> <p>]ΝΕΡΤΡΑΙΑΝΟCΑ-ΡΙCΤCΕ ΒΓΕΡ[ΜΔΑΚ] around from l., traces of the last letters. Head of Trajan,</p> <p>CΕΛΕΥΚΕΩΝ ΠΙΕ-ΡΙΑC U⁴ around from l., ΣΕΥC ΚΑCΙΟC in two lines in ex. The sacred stone</p> <p>¹ BZP i.e. year 162 of the Pharsalian Era beginning 48 B.C. ² Occurs as a type on earlier coins (B.M. Cat. p. 249, 21). The usual countermark is a small male head. ³ Following a suggestion made by the late Dr Imhoof-Blumer, who knew this coin from a very poor specimen which he had been inclined to attribute to Emisa, Mr Hill read ΛΑΟΔΙΚΙΑC on this specimen and identified the standing figure with the armed goddess shown on Laodiceian coins of Philip I. Some of the letters, especially Κ, are not clear, but this reading certainly seems correct though the form of the ethnic seems unique. The designation ΚΟΛΩΝΕΙΑC does not seem to occur on coins with Greek inscriptions, though COL appears as a countermark in the time of Commodus and the inscription, e.g. COLON METROP on coins of Caracalla. In the coin here described the side with the baitulos is technically the reverse. Dr Imhoof-Blumer thought that he could read ΜΗΤΡΟΠΟΛΕΩC on his specimen and says in a letter that the baitulos is decorated with an eagle. ⁴ The U perhaps the remains of the numeral Β</p>	

Number Plate	Metal Axis	Weight	Size	Obverse	Reverse
				r., laureate; border of dots.	of Zeus Kasios, with fillet attached, standing within a shrine with pyramidal roof; above, an eagle; border of dots.
				[Cp. B.M. Cat. Galatia, etc., p. 274, 36]	
5. COELE-SYRIA					
DAMASCUS					
BRONZE					
Philip I					
9438 348.11	Æ ↑	287.3 18.62	1.18 30	IMP·M·IVL·PHI[LIP·PVS PIV]S·FEL·AVG around from l. Draped bust of Philip I, r., laureate; border of dots.	COL·D[AMA] ME[TP] around from l., XPVCOPĀ (the last letter indistinct but apparently A for OA) around to r. below. The river-god Chrysoroas seated l., lower part of body draped; ears of corn in r. hand, cornucopiae in l. hand.
				[Cp. Cohen, <i>Méd. Imp.</i> v. p. 125, 324]	
HELIOPOLIS					
BRONZE					
Valerian					
9439 348.12	Æ ↑	220.3 14.28	1.1 28	IMPCAESPLIC·VALERI·ANVS·P·F·AVG around from l. Draped bust of Valerian, r., laureate; border of dots.	COLIVLAVGFELHEL around above, CERTSACR CAPOECV·ISE·HEL ¹ in three lines in ex. Three urns containing palm-branches; border of dots.
				[B.M. Cat. Galatia, etc., p. 294, 27]	
9440 348.13	Æ ↑	184.2 11.94	.96 24.5	Similar to last.	COL·IVL AVG FEL HEL around from l. and in ex. Agonistic urn on four-legged table; palm-branch in urn; border of dots.
¹ Certamina Sacra, Capitolina, Oecumenica, Iselastica, Heliopolitana. The fifth epithet refers to the <i>ludi iselastici</i> where victors had the privilege of triumphal entry (<i>εἰσελάττειν</i>) to their town.					

Number Plate	Metal Axis	Weight	Size	Obverse	Reverse
9441 348.14	Æ ↑	193.8 12.56	·98 25	<p style="text-align: center;">6. TRACHONITIS CAESAREIA PANIAS (CAESAREIA PHILIPPI)</p> <p style="text-align: center;">BRONZE</p> <p style="text-align: center;">Marcus Aurelius</p> <p>ΑΥΤΚΑΙΣ ΜΑΥΡ ΑΝ- ΤΩΝΕΙΝΟΙΣΕΒ around from l. Bust of M. Aurelius, r., laureate, drapery showing over r. shoulder; border of dots.</p> <p>ΚΑΙΣΕΒΙΕΡΚΑΙ ΑΣ- ΥΤΤ ΠΑΝΕΙΩ around from l., ΠΟ Β¹ in field to l. and r. Pan with legs cross- ed leaning against tree- stump playing flute.</p>	
9442 348.15	Æ ↑	108.5 7.03	·74 19	<p style="text-align: center;">7. DECAPOLIS GADARA</p> <p style="text-align: center;">BRONZE</p> <p style="text-align: center;">Titus</p> <p>ΤΙΤΟΣΚΑΙ ΣΑΡ a- round from r. Head of Titus, r., laureate; border of dots.</p> <p>ΓΑΔΑ ΡΕ ΩΝ around from l., Λ ΖΛ[Ρ] below, inwards. Two cornucopiae, crossed; border of dots.</p> <p style="text-align: center;">[B.M. Cat. Galatia, etc., p. 304, 3]²</p> <p>¹ Year 172 of the era starting in 3 B.C. The inscription usually has ΑΣΥΝΠ κ.τ.λ., but a coin in the Hunter Cabinet reads ΑΣΥΤΠΡΠΑΝ (Catalogue, III. p. 222).</p> <p>² Compare the footnote. The year 137 ΖΛ is clear on the McClean coin.</p>	

Number Plate	Metal Axis	Weight	Size	Obverse	Reverse
PHOENICIA ARADUS SILVER <i>Early Fourth Century B.C.</i> Persic Standard Tetrobol					
9443 349.1	AR ↑	43.1 2.79	.5 13	Xϣ above figure of marine deity with human head and torso ending in fish-shaped lower members; bearded and with hair in four curls; dolphin in r. hand, l. hand off flan. [B.M. Cat. Phoenicia, p. 2, 5]	Galley, r., probably with eye on prow; row of shields along bulwark; below, winged hippocamp, r.
				Head of Melqarth, r., laureate, hair shown by dots, beard by straight lines; dotted line of truncation; border of dots.	Xϣ to r. above galley, r., with eye at prow, row of shields along bulwark and curved holder in which standard on poop; three lines of waves; dotted within incuse square.
Stater					
9444 349.2	AR ↑	163.9 10.62	.8 20.5	Cut in coin over neck [B.M. Cat. Phoenicia, p. 4, 18]	
Tetrobol					
9445 349.3	AR ↘	54.6 3.54	.62 16		Standard off flan; deep circular rim (partly off flan) in place of the incuse squares. [B.M. Cat. Phoenicia, p. 5, 27]
<i>Circa 167-110 B.C.</i> BRONZE					
9446 349.4	Æ ↑	28.1 1.82	.48 12.5	Bust of Tyche, r., turreted; palm-branch over l. shoulder; border of dots.	Aphlaston; on l., ϣ above IIΠ (?); on r., traces of X (?). [B.M. Cat. Phoenicia, p. 22, 173 seq.]
<i>Circa 137-46 B.C.</i> SILVER					
Attic Tetradrachms¹					
				Bust of Tyche, r., draped, veiled and turreted; border	ΑΡΑΔΙΩΝ to r., inwards; Nike advancing l., aphlaston
¹ This series, starting in 137/6 B.C., dates from an era starting in 259 B.C. See B.M. Cat. Phoenicia, Intr. p. xiv, note 6.					

Number Plate	Metal Axis	Weight	Size	Obverse	Reverse
9447 349.5	AR ↑	233.3 15.12	1.06 27	of dots.	in r. hand, palm-branch over l. shoulder; in field to l., date and mint letters; all within laurel-wreath. ZΣP (167 = 93/2 B.C.) ✕ ΛC
9448 349.6	AR ↑	235.1 15.26	1 25.5		ΔΠP (184 = 76/5 B.C.) ϑ]Σ
9449 349.7	AR ↑	231.1 14.98	1.02 26		ΕΠP (185 = 75/4 B.C.) Λ MΣ
[B.M. Cat. Phoenicia, p. 23, 178 seq.]					
<i>Circa 135-112 B.C.</i>					
BRONZE					
9450 349.8	Æ ↑	104.9 6.8	.84 21.5	Draped and turreted bust of Tyche, r.	Poseidon seated l. on prow of ship; lower part of body bare; wreath in extended r. hand, trident in l. hand; traces of Athene fighting l. as figure-head; below, -ΝΠΙΛΥ (130 = 130/29 B.C. (?)); no other letters visible.
[B.M. Cat. Phoenicia, p. 37, 304 seq.]					
<i>Circa 111-110 B.C.</i>					
SILVER					
Attic Diobol					
9451 349.9	AR ↑	18.1 1.17	.42 11	Winged head of Medusa, facing, serpents in hair and at neck; border of dots.	Aphlaston, to l. of which ΘMP (149 = 111/10 B.C.) downwards, and to r., BC downwards with a trace of Λ above.
[B.M. Cat. Phoenicia, p. 39, 322]					
<i>Imperial Coinage</i>					
BRONZE					
				Bust of Astarte-Europa, r.; to r., small head of Emperor, r.; border of dots.	ΑΡΑΔΙΩΝ below humped bull running l.; letter to l., date-letters above; border of dots.
Caligula					
9452 349.10	Æ ↑	121.7 7.89	.86 22	Small head of Caligula, bare.	Λ to l. Ξϑ[Z] (297 = A.D. 38/9). M for N in ethnic.
[B.M. Cat. Phoenicia, p. 45, 359]					

Number Plate	Metal Axis	Weight	Size	Obverse	Reverse
Trajan					
9453 349.11	Æ ↑	117.6 7.62	.86 22	Small head of Trajan, laureate.	9 to l., very faint. EΣT (365 = A.D. 106/7). Λ for Α and ρ for Ω in the ethnic.
9454	Æ ↑	96 6.22	.86 22	As last.	As last.
[B.M. Cat. Phoenicia, p. 47, 368]					
9455	Æ ↑	165.7 10.74	.96 24.5	As last.	Υ (?) to l. EOT (375 = A.D. 116/7):
[B.M. Cat. Phoenicia, p. 48, 374]					
M. Aurelius and L. Verus					
9456 349.11	Æ ↑	189.1 12.25	.96 24.5	ANTΩNINOC[K]A[I]OV [OVHPOCCEBACT]OI around from l. Heads of M. Aurelius and L. Verus, laureate, facing one another; border of dots.	ΑΡΑΔΙΥΝ below Tyche seated l. on rudder, cornu- copiae in her l. hand, her r. hand on tiller; to l. above, AKV (421 = A.D. 162/3); to l. below, Ε; border of dots.
[B.M. Cat. Phoenicia, p. 48, 379]					
BERYTUS					
BRONZE					
<i>Second Century B.C.</i>					
9457 349.12	Æ ↑	90.3 5.85	.78 20	Bust of Tyche, r., turreted; border of dots.	Baal-Berit standing l. in car drawn by four hippocamps ¹ ; trident in his l. hand, patera (illegible) in extended r. hand; BH to l.; border of dots.
[B.M. Cat. Phoenicia, p. 51, 1]					
<i>After circa 15 B.C.</i>					
<i>Berytus was destroyed by Tryphon and refounded as a Roman colony probably in 15 B.C.</i>					
9458 349.13	Æ ↑	33.1 2.15	.54 14	CO L to l. and r. of Mar- syas standing l. with wine- skin over l. shoulder; traces of border of dots.	BEP above prow of galley r.
[B.M. Cat. Phoenicia, p. 56, 27]					
¹ Two are visible with a possible trace of a third on the l. edge of the coin; usually described as hippocamps, though on this specimen they rather resemble serpents.					

Number Plate	Metal Axis	Weight	Size	Obverse	Reverse
<i>Imperial Coinage</i>					
Augustus					
<i>Posthumous, of the time of Tiberius</i>					
9459 349.14	Æ ↑	107.4 6.96	.74 19	DIV ^o S AV[to l. and r. Head of Augustus, r., bare; border of dots.	Two legionary eagles, hold- ing a wreath in their beaks, standing facing one another between two standards; be- tween them, above and be- low, COL. ·▽· ·BER ·VIII
[B.M. Cat. Phoenicia, p. 60, 58]					
Hadrian					
9460	Æ ↑	122.8 7.96	.94 24	IMP CAESTRAI HADRI- ANVS AVG PP around from l. Bust of Hadrian, r., laureate; border of dots. First seven letters illegible.	COL BEP below, between two legionary eagles; all within laurel-wreath.
9461 349.15	Æ ↑	160.1 10.37	.9 23	Many letters illegible.	
[B.M. Cat. Phoenicia, p. 66, 93]					
Commodus					
9462 349.16	Æ ↑	164.8 10.68	1 25.5	[IMP]COM[MODVS] ANTONINVS [AVG] around from l. Draped bust of Commodus, r., radiate.	SEC [S]AEC C ^o LBER to l., r., and in ex. Tetrastyle temple, with pediment, and three steps; within, facing figure of Astarte, l. foot on prow, standard in r. hand; raises dress with l. hand; wearing turreted or radiate crown; on the r., about to crown Astarte with wreath, a small Nike on a column.
[B.M. Cat. Phoenicia, p. 69, 113]					
Caracalla					
9463 349.17	Æ ↑	132.5 8.59	.88 22.5	IMP MAVR ELANT AVG around from l. Draped bust of Caracalla, r., laure- ate; border of dots.	COLAN TBER around from l. Poseidon, nude, standing l., r. foot resting on rock; dolphin in r. hand; l. hand rests on trident; plain ex. line; border of dots.
[B.M. Cat. Phoenicia, p. 73, 142]					

Number Plate	Metal Axis	Weight	Size	Obverse	Reverse
9464	Æ ↑	207.7 13.46	.88 22.5	<p style="text-align: center;">Macrinus</p> <p>[I]MPM[OP]SEMA- CRINOAVG around from l. Draped bust of Macri- nus, r., laureate; border of dots.</p>	<p>]G FEL B ER to r. and in ex. Temple with figure of Astarte as in No. 9462.</p>
9465 349.19	Æ ↖	263.9 17.1	1.22 31	<p style="text-align: center;">Elagabalus</p> <p>IMPCAESMAVRAN T- NINVS AVG around from l. Draped bust of Elaga- balus, r., laureate; border of dots.</p>	<p>COLIV LAV GFEL BER to l., above, to r., and in ex. Tetrastyle temple, with pediment on which a round shield, approached by three steps; within, Astarte and Nike on column as in No. 9462 with small winged genii on each side; as acro- teria, wreath-bearing Nikai to l. and r. and in the centre a group of Poseidon and Beroe; below, to either side of the steps, small winged genius riding dolphin; bor- der of dots.</p>
9466	Æ ↓	327.9 21.25	1.28 32.5		<p>COL I YL A VGFEL BER</p>
9467	Æ ↓	303.2 19.65	1.16 29.5		<p>[C]OL IV LA VGFEL BER</p>
[B.M. Cat. Phoenicia, p. 79, 171 seq.]					
9468 350.1	Æ ↑	279.6 18.12	1.2 30.5	As last.	<p>COLIVLA VGFEL BER around from l. and in ex. Beroe on the l. kneeling to draw water with jug held in r. hand over well; her head turned back to r. to look at Poseidon who has grasped her l. arm and seeks to drag her away; trident in his l. hand; plain ex. line; border of dots.</p>
9469	Æ ↓	164.6 10.67	.98 25	Similar, but worn.	<p>The same type; worn, the inscription illegible.</p>
[B.M. Cat. Phoenicia, p. 80, 183 seq.]					

Number Plate	Metal Axis	Weight	Size	Obverse	Reverse
9470 349.18	Æ ↑	66.1 4.28	.7 18	The same type, radiate, only ANTON of inscription legible.	COL BER below between two legionary eagles facing one another; border of dots.
				[Cp. B.M. Cat. Phoenicia, p. 86, 227]	
				Gordian III	
				IMPCAESMANTGOR- DIANVS AVGCCS (<i>sic</i>) II PP around from l. Drap- ped bust of Gordian, r., lau- reate; border of dots.	COL[IV] L A V GFEL BE P around from l. and in ex. Tetrastyle temple ap- proached by three steps, and with pediment in which a round shield; within, rich- ly draped bust of Astarte, facing, wearing high tur- reted (?) headdress; to l., military eagle; to r., cornu- copiae (?); acroteria of wreath-bearing Nike and Poseidon with Beroe as on No. 9465; in ex., lion walking r.; border of dots.
9471 350.2	Æ ↗	327.3 21.21	1.18 30		
9472	Æ ↑	192.9 12.5	1.12 28.5	Type radiate; COS in in- scription.	
				[B.M. Cat. Phoenicia, p. 86, 228]	
				IMPGORDIANVS[AVG] COSII[PP] around from l. The same type, radiate.	COLIVLAVG FELBEP around from l. Young Di- onysos standing l., chlamys over shoulders, thyrsos in l. hand, rhyton in r. hand; to l., panther running l., head turned back; plain ex. line; border of dots.
9473 350.3	Æ ↑	100.9 6.54	.82 21		
9474 350.4	Æ ↗	91.1 5.9	.84 21.5]VSAVGCOS[
				[B.M. Cat. Phoenicia, p. 89, 245]	
9475 350.5 (<i>rev.</i>)	Æ ↗	109.2 7.08	.78 20]ANVSA[around to r. The same, laureate.	CO BE L P to l. and r. of Poseidon, nude, standing l., r. foot raised on rock; dol- phin in r. hand; l. hand rests on trident; plain ex. line; border of dots.
				[B.M. Cat. Phoenicia, p. 89, 250]	

Number Plate	Metal Axis	Weight	Size	Obverse	Reverse
Gallienus					
9476 350.6	Æ ↑	328.8 21.31	1.14 29	IMPCPLICGA LLI[E- NVS AVG] around from l. Draped bust of Gallienus, r., laureate.	COLIVL AVG BER to l., to r., and in ex. Stand- ing figure of Astarte crowned by Nike on column; border of dots.
9477	Æ ↑	250.1 16.21	1.1 28	(Much worn.)	(Much worn.)
[B.M. Cat. Phoenicia, p. 91, 264]					
9478	Æ ↑	211.1 13.68	1.14 29	Same type, l., radiate; no inscription legible except AVG behind neck.	Letters to r. off flan.
Salonina					
9479 350.7	Æ ↑	304 19.7	1.18 30	CORNE[L IASAL]ONI- NAAV[G] around from l. Draped bust of Salonina, r., details worn away.	Type and inscription as in last.
[B.M. Cat. Phoenicia, p. 92, 273]					
BYBLUS					
· BRONZE					
Claudius					
9480 350.8	Æ ↗	148.1 9.6	.98 25	Head of Claudius, l., laure- ate; KA[to r.; border of dots.	[B]YBAION to l., in- wards. Isis Pharia wearing long chiton and radiate (?) crown standing r., probably on raft, holding sail in l. hand; border of dots.
[Cp. B.M. Cat. Phoenicia, p. 99, 20]					
Commodus					
9481	Æ ↑	108.5 7.03	.86 22	AVT MAVK[around from l. Head of Commodus, r., laureate.	IEPAC BYBAOV around from l. Same type as last; border of dots. Only traces of the second word.
9482 350.9	Æ ↑	132.8 8.61	.98 25]KOMMOΔONEVT	
Caracalla					
9483 350.10	Æ ↑	165.6 10.73	.94 24	[A]VP (?) CE[O]VH AN- TONEIN[CCEB] around from l. Draped bust of	[I]EPAC [BVB]Λo[V] to l. and r. Tetrastyle temple with shell-pattern arch;

Number Plate	Metal Axis	Weight	Size	Obverse	Reverse
				Caracalla, r., laureate.	within, Astarte standing r., with l. foot on prow (?), leaning with r. hand on lance and crowned by small Nike on column to r.; Astarte wears turreted or radiate crown and lifts garment to her l. knee with l. hand; border of dots.
				[B.M. Cat. Phoenicia, p. 101, 29]	
				Macrinus	
9484 350.11	Æ ↑	295.2 19.13	1.2 30.5	ΑΥΤΚΑΙCΜΑ ΚΡΙΝOC CEB around from l. Draped bust of Macrinus, r., laureate; border of dots.	IEPAC BVB ΛOV* above and in ex. Temple precinct with court attached in which a cone-shaped object surrounded by lattice work the ends of which are surmounted by horns; the court is approached through a colonnade, this and the temple proper being approached by flights of steps; in the temple, turreted or radiate crown ¹ on tripod stand; border of dots.
				[B.M. Cat. Phoenicia, p. 103, 37]	
				Diadumenian	
9485 350.12	Æ ↓	124.5 8.07	.9 23	ΜΟΠΑΙΑ[ΔΟΥΜΕΝΙΑΝ]OC ΚΑΙ around from l. Draped bust of Diadumenian, r., head bare.	BVB ΛOV IEPAC to l., to r., and in ex. Astarte in distyle temple or shrine with shell-pattern arch; she is crowned by Nike standing on column to r.; border of dots.
				[B.M. Cat. Phoenicia, p. 103, 40]	
				Elagabalus	
9486 350.13	Æ ↓	246.6 15.98	1.04 26.5] ANTΩNE[around from l. Draped bust of Elagabalus, r., laureate; border of dots.	IE PAC [B]VBAOV above and below. Astarte crowned by Nike within temple, similar to No. 9483 but the temple with side wings; border of dots.
				[B.M. Cat. Phoenicia, p. 104, 48 seq.]	
				¹ Usually described as a small altar.	

Number Plate	Metal Axis	Weight	Size	Obverse	Reverse
9487 350.14	Æ ✓	156.6 10.15	.92 23.5	Similar, but type radiate.	ΙΕΡΑCΒΥ [ΒΛ]ΟΥ around to r. and in ex. Astarte in tetrastyle temple with pyramidal roof; border of dots.
9488 350.15	Æ ↓	189.5 12.28	1.04 26.5	[Α]Υ·ΚΑΙΜΑΥΑΝΤΩΝ[with same type, radiate. [B.M. Cat. Phoenicia, p. 106, 57 seq.]	[ΙΕΡΑCΒΥ] ΒΛΟΥ and type as last.
<p>MARATHUS BRONZE Circa 180-168 B.C.</p>					
9489 350.16	Æ ↑	102.9 6.67	.8 20.5	Draped bust, r., laureate of Ptolemy VI (?) as Hermes; caduceus over shoulder; border of dots.	Marathus standing l., hold- ing aphastron in r. hand; un- certain date marks to l. and 7 between date and figure; to r., name of mint [r]44; border of dots. [B.M. Cat. Phoenicia, p. 122, 19 seq.]
<p>SIDON SILVER Phoenician Standard Circa 400-384 B.C.¹ Half-shekel</p>					
9490 351.3	Æ ↑	94.9 6.15	.66 17	War-galley in front of battle- mented wall; in ex. two lions back to back. [B.M. Cat. Phoenicia, p. 141, 9]	The King of Persia about to slay lion which stands facing him.
<p>Circa 384-370 B.C.¹ Double Shekel</p>					
9491 351.1	Æ ↑	426.2 27.62	1.16 29.5	War-galley with row of shields along bulwarks; curved ornament with globe and crescent standard over stern; above, 9; double zig- zag row of waves; cable bor- der. [B.M. Cat. Phoenicia, p. 143, 17]	The King of Persia, r. hand raised, other details obscure, standing in chariot driven by charioteer; an attendant holding sceptre standing be- hind the car; double ex. line; cable border.

¹ King uncertain. For the Phoenician letters on Nos. 9491-6 see Hill, B.M. Cat. Phoenicia, Intr. pp. lxxxix-xcii.

Number Plate	Metal Axis	Weight	Size	Obverse	Reverse
9492 351.4	AR ↑	11.2 .73	.36 9.5	<p style="text-align: center;">Straton I (?) <i>Circa 370-358 B.C.</i> Sixteenths of Shekel</p> <p>Similar type with 9 above. The King of Persia about to slay lion as on No. 9490; O between figures.</p> <p style="text-align: center;">[B.M. Cat. Phoenicia, p. 146, 36]</p>	
9493 351.5	AR ↑	12.6 .82	.4 10.5		
9494 351.2	AR ↑	396.5 25.7	1.08 27.5		
9495	AR ↑	419.2 27.17	1.18 30	(Much worn.)	(Much worn.)
<p>Tennes <i>Circa 354-348 B.C.</i> Double Shekels</p> <p>War-galley as before with I above and small figure-head; quadruple line of zig-zag waves; border of dots. OP to l. above. The King in chariot (three horses visible) with charioteer and attendant as on No. 9491; border of dots.</p> <p style="text-align: center;">[B.M. Cat. Phoenicia, p. 150, 63]</p>					
<p><i>Uncertain King</i> <i>After circa 342 B.C.</i> Half-shekel</p>					
9496 351.6	AR ↑	97.2 6.3	.66 17	Similar type without figure-head; W above.	Similar type, barbarous; no attendant.
<p>107/6 B.C.¹ Shekel</p>					
9497 351.7	AR ↑	216.1 14	1.12 28.5	Head of Tyche, r., veiled and turreted; single-drop earring; traces of necklace; border of dots.	ΣΙΔΩΝΙΩΝ around to r. Eagle standing l. on prow of galley, palm-branch over r. shoulder; to l., LE ¹ (Year 5) above Δ ; border of dots.
<p>[B.M. Cat. Phoenicia, p. 158, 100]</p>					
<p>¹ Fifth year of the era starting in 111 B.C. when Sidon was liberated from the Seleucid rule which had begun in 202 B.C. under Antiochus III. Nos. 9498-9501 are dated in the same way.</p>					

Number Plate	Metal Axis	Weight	Size	Obverse	Reverse
9498 35I.8	Æ ↑	143.2 9.28	1 25.5	<p style="text-align: center;">BRONZE 101/100 B.C.</p> <p>The same type, r., much worn. LAI (Year 11) above war-galley l.; ΣΙΔΩΝΙΩΝ below; border of dots.</p> <p style="text-align: center;">[B.M. Cat. Phoenicia, p. 162, 123]</p> <p style="text-align: center;"><i>First and Second Centuries A.D.</i></p> <p>The same type, r. ΣΙΔΩΝΝΟΣ above same type, both ends of the galley finishing in a volute; date letters above all.</p>	
9499 35I.11	Æ ↑	50.9 3.3	.6 15.5	Star and aphiaston to r.; crescent on front tower of Tyche's crown; border of dots.	ΗΜΡ (Year 198 = 87/8 A.D.).
9500	Æ ↑	51.1 3.31	.62 16	Details obscure, but star to r.	Date probably as last. [Ξ]ΙΔΩΝ[ΘΕΑΣ] in two lines.
9501	Æ ↑	39.9 2.59	.62 16		ZKΣ (?) (Year 227 = 116/7 A.D.).
<i>Imperial Coinage</i>					
Elagabalus					
9502 35I.9	Æ ↓	164.2 10.64	1.04 26.5	MIPCMAVAN TONINVS AV around from l. Draped bust of Elagabalus, r., laureate; border of dots. (Large corrosion in centre of coin on both sides.)	COLAVR PIA METPO SID around from l., and in ex. Car of Astarte on two wheels, the roof supported by four columns; two palm-branches on each side of roof; any object within the car now illegible; border of dots.
[B.M. Cat. Phoenicia, p. 186, 255]					
				IMP CAESAR M AVANT[O]N[INVS] around from l. Same type.	AVRPIASIDONCOLMETRAETERBFI ¹ around from l. and in ex. Modius with two handles; decorated with dots and horizontal lines, and containing ears of barley; border of dots.
9503 35I.10	Æ ↑	298.9 19.37	1.2 30.5		MET for METP and the letters in ex. very faint.
¹ AETERNUM BENEFICIUM. See B.M. Cat. Phoenicia, p. cxv, (13) and Rostowzew, <i>Num. Chron.</i> 1900, p. 100.					

Number Plate	Metal Axis	Weight	Size	Obverse	Reverse
9504	Æ ↑	262.8 17.03	1.2 30.5	Inscription varied, but only some letters legible. [B.M. Cat. Phoenicia, p. 190]	
9505 35I.12	Æ ↑	95.3 6.18	.8 20.5	ANNIAF [around from l. Draped bust of Anna Faustina, r.; border of dots.	COLAVR PI AMETRS I [around from l. Kadmos ¹ , with cloak thrown round neck and draping lower part of body, standing l. on prow of ship; r. hand extended, l. hand holding drapery; sword in sheath at side; border of dots.
9506 35I.13	Æ ↑	142.3 9.22	1.02 26	[I]VLMAE [around from l. Draped bust of Julia Maesa, r.; border of dots.	COLAVR PIAMETP around from l., [SI D ON] below, illegible. Three mili- tary standards, each sur- mounted by eagle; border of dots. [B.M. Cat. Phoenicia, p. 195, 302 <i>seq.</i>]
9507 35I.14	Æ ↑	132.7 8.6	.94 24	[IVL]MAESAAA (<i>sic</i>) VG around from l. Same type.	COLA[VR] PIAME SIDON to l. and in two lines below. Europa with inflated veil riding r. on bull; border of dots. [B.M. Cat. Phoenicia, p. 194, 295]
9508 35I.15	Æ ↓	129.3 8.38	1.02 26	[IMRCAEMAV]RSE VALEXAN ² around from l. Draped bust of Severus Alexander, r., lau- reate; border of dots.	COL [AVR] METPCID around from l. and in ex. Three-legged table on which prize-crown with palm- branches to l. and r. [B.M. Cat. Phoenicia, p. 199, 324]
TRIPOLIS					
SILVER					
Phoenician Standard					
Tetradrachms					
Draped busts of the Dios- curi, r., laureate, jugate, each surmounted by a star.				ΤΡΙΠΟΛΙΤΩΝ ΤΗΣΙΕΡΑΣΚΑΙ to r. ΑΥΤΟΝΟΜΟΥ to l. Draped and turreted figure	
¹ For the type see Macdonald, <i>Hunter Cat.</i> Vol. III. p. 254 note, and cp. Imhoof-Blumer, <i>Nomisma</i> , 1910, p. 36, Nos. 32-34.					
² The A and E apparently without cross-bars.					

Number Plate	Metal Axis	Weight	Size	Obverse	Reverse
9509 351.16	Æ †	232.2 15.05	1.06 27	(Compact fabric.)	of Tyche, l., holding tiller and cornucopiae; letters to l. and in ex.; all in laurel-wreath border. 112/11 B.C. ¹ Α to l., ΑΣ (Year 201) in ex. [B.M. Cat. Phoenicia, p. 200, 2]
9510 351.17	Æ †	230.8 14.96	1.3 33	Bead and reel border. (Large spread flan.)	95/4 B.C. ² Η to l., ΗΙ (Year 18) in ex. [B.M. Cat. Phoenicia, p. 201, 5]
9511 352.1	Æ †	104.4 6.77	.82 21	Heads of the Dioscuri, r., jugate, laureate; border of dots.	BRONZE <i>Late Second or First Century B.C.</i> ΤΡΙΠΟΛΙΤΩ [Ν] to r., inwards. Tyche with rudder and cornucopiae standing l.; no date letters legible; all within laurel-wreath. [Cp. B.M. Cat. Phoenicia, p. 204, 21]
9512 352.2	Æ †	101.1 6.55	.84 21.5	Bust of Tyche, r., veiled and turreted, other details obscure; border of dots.	<i>Action Era</i> 29/8 B.C. ΤΡΙΠΟΛΙΤΩΝ to l., outwards, ΛΓ (Year 3) in field to r. Wreath-bearing Nike, palm over l. shoulder, standing r. on prow of vessel. [B.M. Cat. Phoenicia, p. 206, 30]
9513 352.3	Æ †	136.2 8.83	.88 22.5	Heads of the Dioscuri, r., jugate, laureate; much worn; border of dots.	<i>Dated by Seleucid Era and by Regnal Year of Augustus,</i> 13/14 A.D. ΤΡΙΠΟΛΙΤΩΝΤΚ [Ε] (Year 325) around to r. and below, outwards, ΜΔ (Year 44) above prow on which Nike, r., holding wreath in extended r. hand and probably a palm-branch over l. shoulder; border of dots. [B.M. Cat. Phoenicia, p. 207, 34]

¹ The date reckoned from the Seleucid era (312/11 B.C.).² The date reckoned from the era of Tripolis (112/11 B.C.).

Number Plate	Metal Axis	Weight	Size	Obverse	Reverse
9514 352.4	Æ ↑	141.6 9.18	·9 23	<i>Imperial Coinage</i> Nero Head of Nero, r., laureate, lituus to r.; below, oblong countermark in which MPVE (Imperator Vespasianus); border of dots. [B.M. Cat. Phoenicia, p. 208, 41]	
9515 352.5	Æ ↑	225.4 14.61	1.06 27	Elagabalus ANTONINOC the ex- tant letters to r. Bust of Elagabalus, r., laureate; border of dots. [B.M. Cat. Phoenicia, p. 222, 110]	
9516 352.6	Æ ↓	52.4 3.4	·54 14	TYRE <i>Said to have been a colony of Sidon. The coinage starts about the middle of the fifth century B.C.</i> SILVER Phoenician Standard Quarter-stater Dolphin, r., swimming over double line of waves; murex below; possible traces of inscription above; cable border. 400-322 B.C. Melqarth, bearded, holding bow in l. hand, riding r. on sea-horse over triple line of waves below which, dolphin, r.; cable border.	
					TRIPOLITON around from l., ΑΛΦ (Year 531 = 219/20 A.D.) ¹ below. Flaming altar of Zeus Hagios approached by steps and standing in a shrine supported by four pillars; pediment to shrine, with perhaps the usual small bust in centre; between the columns, on the l., a figure of the Sun, radiate, r. hand raised, on the r., a figure of the Moon, crescent on head, holding torch across body; border of dots. Owl, r., in rough incuse square; details worn away. Owl standing r., head facing; over l. shoulder, crook and flail; cable border.

¹ Year 531 of the Seleucid era.

Number Plate	Metal Axis	Weight	Size	Obverse	Reverse
Phoenician Staters					
9517 352.7	AR →	202.1 13.1	.88 22.5	(Of thick fabric.)	
9518 ¹ 352.8	AR ↘	214.8 13.92	1 25.5	(Of spread fabric.)	
Phoenician Quarter-stater					
9519 352.9	AR ↘	47.4 3.07	.56 14.5		Plain ex. line.
[B.M. Cat. Phoenicia, pp. 229-30]					
<i>Circa 322-275 B.C.</i>					
Attic Didrachm					
9520 352.10	AR ↑	135.3 8.77	.86 22		19 in field to r. 4
[B.M. Cat. Phoenicia, p. 231, 25]					
<i>Circa 267-126 B.C.</i>					
<i>The Ptolemaic coinage of Tyre (circa 266-200 B.C.) was succeeded by a Seleucid coinage which ended in 126/5 B.C.</i>					
<i>126/5 B.C.—65/6 A.D.</i>					
Phoenician Standard					
Staters					
				Bust of Melqarth, r., beardless, laureate; lion-skin tied under neck visible in some specimens; border of dots.	TYO PYIEPAΣ KAI A-ΣYΛOY around from r. Eagle standing l. on beak of ship, palm-branch over shoulder; in field l., club, downwards, with date letter above ² ; monogram or letter in field to r. and Phoenician letter between legs of eagle; border of dots.
9521 352.11	AR ↑	221 14.32	1.1 28		ΛΓ (Year 3 = 124/3 B.C.). No letter to r. Φ9 between legs.
[B.M. Cat. Phoenicia, p. 234, 48]					
9522 352.12	AR ↑	218.8 14.18	1.12 28.5		ΛΕ (121/20 B.C.) Μ9
[B.M. Cat. Phoenicia, p. 235, 59]					
9523 352.13	AR ↑	219.7 14.24	1.16 29.5		ΛΖ (120/19 B.C.) ΖΡ 4
[B.M. Cat. Phoenicia, p. 235, 62]					
9524 352.14	AR ↑	219.9 14.25	1.14 29		ΛΗ (119/8 B.C.) Μ 4
[B.M. Cat. Phoenicia, p. 235, 63]					
¹ Hirsch Catalogue, XXI. No. 4266.					
² The era starting from the second period of autonomy beginning in 126/5 B.C.					

Number Plate	Metal Axis	Weight	Size	Obverse	Reverse
9525 353.1	Æ ↑	222.2 14.4	1.12 28.5		LΘ (118/7 B.C.) M 4 [B.M. Cat. Phoenicia, p. 235, 65]
9526 353.2	Æ ↑	220.2 14.27	1.08 27.5		As last, different die.
9527 353.3	Æ ↑	221.4 14.35	1.14 29		ΛΙ (117/6 B.C.) ZB 4
9528 353.4	Æ ↑	218.8 14.18	1.24 31.5		ΔΙ (116/5 B.C.) WP 4 [B.M. Cat. Phoenicia, p. 236, 71]
9529 353.5	Æ ↑	216.3 14.02	1.22 31		OO (48/7 B.C.) ΔΙ 4 [Cp. B.M. Cat. Phoenicia, p. 245, 166-8]
BRONZE					
153/4 A.D.					
9530 353.7	Æ ↑	38.1 2.47	.56 14.5	Veiled and turreted bust of Tyche, r.; to r., aplaston.	[* ΜΗΤΡ]ΟΠΟΛΕΩΣ ΙΕΡΑΣ around from l. Θ ΟC (Year 279 = 153/4 A.D.) to l. and r. of palm-tree with two bunches of fruit; border of dots. [B.M. Cat. Phoenicia, p. 267, 353]
Second Century A.D.					
9531 353.6	Æ ↑	178.2 11.55	1.08 27.5	[ΤΥ]ΡΟΥΜΗΤΡΟΠΟ- Λ[ΕΩC] around from l. Head of Melqarth, r., laureate, beardless; border of dots.	KOINON [Φ]ΟΙΝΙ[ΚΗC AKTI] (traces of some missing letters) around from l. and in ex. Temple of the Koinon of Phoenicia with eight columns, podium of two steps, and pediment in which uncertain object ¹ ; border of dots. [B.M. Cat. Phoenicia, p. 268]
IMPERIAL PROVINCIAL COINAGE					
SILVER (<i>Base</i>)					
Trajan					
<i>Mint of Tyre</i>					
AVTΟΚΡΑΙCΝΕΡΤΡΑ- ΙΑΝΟCCE ΒΓΕΡΜΔΑΚ				Head of Melqarth, r., laureate, lion's skin tied under neck; inscription around from l.; border of dots.	
around from l. Small head of Trajan, r., laureate, above eagle standing with closed wings, r.; below neck, club; border of dots.					
¹ Possibly Melqarth riding on hippocamp.					

Number Plate	Metal Axis	Weight	Size	Obverse	Reverse
9532 353.8	AR ✓	222.2 14.4	1.04 26.5	Club in field r., downwards, instead of under neck.	<i>Cos. V (103-11 A.D.)</i> ΔΗΜΑΡΧ ΕΞΥΠΑΤ·Ε
9533 353.9	AR /	217.7 14.11	1 25.5	Last three letters off flan.	<i>Tr. pot. XV, Cos. V (111 A.D.)</i> ΔΗΜΑΡΧ· ΕΞΙΕΥ· ΠΑΤ·Ε·
9534 353.10	AR ↓	224.2 14.53	1 25.5		<i>Tr. pot. XVIII (?) , Cos. VI (114 A.D.)</i> ΔΗΜΑΡΧ ΕΞΙΗ (?) Υ· ΠΑΤ·Ε·
9535 353.11	AR ✓	218.5 14.16	1 25.5	The same inscription, last seven letters off flan. Head of Trajan, r., laureate; border of dots.	<i>Tr. pot. XIV, Cos. V (110 A.D.)</i> ΔΗΜΑΡΧ· ΕΞ·ΙΔ·Υ· ΠΑΤ·Ε· Eagle with spread wings facing, head turned l., standing on club; to r., palm-branch; border of dots.
9536 353.12	AR \	214.3 13.89	1.04 26.5		[B.M. Cat. Phoenicia, p. 301, 21]
9537 353.13	AR ↓	208.8 13.53	1 25.5		<i>Mint of Tyre (?) with type of Antioch</i> <i>Tr. pot. XV, Cos. V (111 A.D.)</i> The same inscription with type of Nos. 9532-4. ΔΗΜΑΡΧ ΕΞΙΕ·Υ· ΠΑΤ·Ε· The Tyche of Antioch seated r. on rock with the river-god Orontes swimming r. below; border of dots.
9538 354.1	Æ ↑	137.1 8.88	.9 23]ANOCAA[around from l. Draped bust of Hadrian, r., laureate; border of dots.	[C̄IF AVG] CAECAR to r., the letters to l. almost illegible. City-goddess, turreted, wearing short chiton standing l. leaning with l. hand on spear or sceptre and holding human head, r., on extended r. hand; r. leg

SAMARIA
CAESAREIA
BRONZE
Imperial Coinage
Hadrian

Number Plate	Metal Axis	Weight	Size	Obverse	Reverse
9539 354.2	Æ ↑	152.3 9.87	.84 21.5	<p>raised, the foot resting on forepart of river-god obliterated on this specimen; border of dots.</p> <p>[B.M. Cat. Palestine, p. 20, 64]</p> <p>Macrinus</p> <p>]MA CRINVS AV around from l. Bearded bust of Macrinus, r., laureate.</p>	<p>COL [(the rest illegible)¹ to l. Draped bust of Sarapis, r., wearing kalathos; border of dots.</p> <p>[Mionnet, v. p. 491, 26]</p>
9540 354.3	Æ ↑	217.6 14.1	1.08 27.5	<p>Trajan Decius</p> <p>]QTRAIAN [ΔΕ]CIVSA[around from l. Radiate head of Trajan Decius, r.</p>	<p>No inscription legible². Eagle with spread wings, l., head turned r., carrying wreath in which draped and turreted bust of City-goddess, r.</p> <p>[Cp. Mionnet, v. p. 493, 41]</p>
9541 354.4	Æ ↑	307.8 19.95	1.3 33	<p>NEAPOLIS BRONZE Antoninus Pius</p> <p>]NINOCCEBAC EYCE AYTOK[around from l. Draped bust of Antoninus Pius, r., laureate; border of dots.</p>	<p>[ΦΑΝΕΑΣΠΟΛΕΩΣ] CΥΡΙ[ΑΣ] ΠΑΛΛΑΙC-TIN[HC] around from l. Mount Gerizim, the two parts separated by ravine with roadway; on the l., a stairway leads up past shrines to a temple; below is a colonnade; other details obscure.</p> <p>[B.M. Cat. Palestine, p. 48]</p>
9542 354.5	Æ ↓	207.7 13.46	1 25.5	<p>Volusian</p> <p>IMP·C·VOLVSIANVS PFAVG around from l. Draped bust of Volusianus, r., laureate; border of dots.</p>	<p>COLN EAPOLI around from l. Eagle with spread wings supporting Mount Gerizim; border of dots.</p> <p>[Cp. B.M. Cat. Palestine, p. 73]</p>
9543 354.6	Æ ↑	25.9 1.68	.5 13	<p>JUDAEA ASCALON BRONZE <i>Second Century B.C.</i></p> <p>Draped and turreted bust of City-goddess, r.; border of</p>	<p>ΑΣ ΜΨ to l. and r. of City-goddess standing l. in galley,</p> <p>¹ COLPFL AVΓ (sic) G CAES in Mionnet. ² COL PRF AVG FG CAESMETPSP in Mionnet.</p>



Number Plate	Metal Axis	Weight	Size	Obverse	Reverse
9544 354.7	Æ ↑	112.6 7.3	.8 20.5	dots. Vespasian ΞΕΒΑΣ [Το]Ξ around from r. Youthful ¹ head of Vespasian, r., laureate; border of dots.	aphlaston in extended r. hand, standard in l. hand; border of dots. ΑΣ to r., outwards, ΦΟΡ (74 A.D.) to l., outwards. The war-god Phanebal standing r. wearing crested helmet and short chiton; harpe in raised r. hand; round shield in l. hand; to r., tree or palm ² ; border of dots.
[B.M. Cat. Palestine, p. 120]					
9545 354.8	Æ ↑	237.3 15.38	1.06 27	CEBACTOC ANTONINOC around from l. Head of Antoninus Pius, r., laureate; border of dots.	ACKAΛΩN ΣC around from l. Draped goddess (Derceto (?)) with crescent on head standing l., body full-face, on Triton, l.; she carries a dove on her extended r. hand and appears to hold a short sceptre in her l. hand while a longer sceptre or spear rests on the Triton's tail; the Triton carries a trident in both hands; border of dots.
[B.M. Cat. Palestine, p. 130]					
GAZA SILVER <i>Fifth or Fourth Century B.C.</i> Drachms					
9546 354.9	Æ ↑	44.3 2.87	.6 15.5	Forepart of winged horse, r.	Head of Bes, r., in dotted within incuse square. [Babelon, <i>Traité</i> , Part II. Vol. II. p. 662, 1069]
(No. 9547 modelled on the Attic Drachm)					
9547 354.10	Æ ↓	61.9 4.01	.66 17	Janiform male and female heads.	Owl facing, olive-branches to l. and r. [B.M. Cat. Palestine, Intr. p. lxxxiii]
¹ Cp. Hunter Catalogue, III. p. 280, note to No. 3. ² Usually described as a palm-branch held in the l. hand. Perhaps a sacred tree as on coins of Aptera in Crete.					

Number Plate	Metal Axis	Weight	Size	Obverse	Reverse
COINS OF THE JEWS					
<i>Herodian Dynasty</i>					
Herod Agrippa I					
37-44 A.D.					
9548 354.11	Æ ↑	36.1 2.34	.66 17	ΒΑΣΙΛΕΥΣΑΓΡΙΠΠ[Α] around from r. Umbrella with fringe; border of dots.	ΛϚ (Year 6 = 42/3 A.D.) to l. and r. of three ears of barley standing up from two leaves; border of dots. [B.M. Cat. Palestine, p. 236]
THE PROCURATORS					
<i>With name of Tiberius</i>					
<i>Time of Pontius Pilatus</i>					
9549 354.12	Æ ↑	37.8 2.45	.64 16.5	[ΙΟΥΛΙΑ] ΚΑΙΣΑΡΟΣ around from l. Three ears of barley tied together by two horizontal bands across the stalks; the outer ears droop- ing over; border of dots.	[ΤΙΒΕ]ΡΙΟΥΚΑΙΣΑΡΟΥ¹ around from l. Vessel re- sembling a simpulum, up- right handle on r.; border of dots. [B.M. Cat. Palestine, p. 257]
FIRST REVOLT OF THE JEWS					
66-70 A.D.					
BRONZE					
Year 2					
9550 354.13	Æ ↓	38.7 2.51	.68 17.5	Ϝ Ϟ ϗ ϗ ϗ ϗ ϗ ϗ above and to r. and l. (Year 2 = 67/8 A.D.). Amphora with narrow neck, fluted body and small curved handles; border of dots.	Ϛ ϗ Ϟ [ϛ] ϗ ϑ Ϟ (de- liverance of Zion) around from r. Vine-branch with leaf and tendril; border of dots. [B.M. Cat. Palestine, p. 272]
SECOND REVOLT					
132-135 A.D.					
BRONZE					
9551 354.14	Æ ↓	134.5 8.72	1.06 27	Ϟ Ϟ ϗ ϗ ϗ ϗ ϗ ϗ around from l. above (second year of the Deliverance of Israel). Vine-leaf on stalk; border of dots.	Ϟ Ϟ ϗ (Simeon), no other letter legible, to l. and r. of palm-tree with bunches of fruit; border of dots. [B.M. Cat. Palestine, p. 306, 29 seq.]
¹ The only coins with these types in the B.M. Catalogue are dated ΛΙΣ = 29/30 A.D. Pontius Pilate was Procurator from 26 to 36 A.D. The name Julia on the obverse refers to Livia.					

Number Plate	Metal Axis	Weight	Size	Obverse	Reverse
<p>MESOPOTAMIA</p> <p>EDESSA</p> <p><i>Imperial Coinage</i></p> <p>BRONZE</p> <p>Septimius Severus and Abgar VIII</p>					
9552 354.15	Æ ←	79.1 5.13	.88 22.5	<p>CEO[CA OΛ (?) around from l. Bust of S. Severus, r., laureate; border of dots.</p>	<p>ΑΒΓΑΡ^{OC}Β[A] CΙΛΕ around from l. Draped bust of Abgar, r., wearing diademed tiara; sceptre to r.; border of dots.</p> <p>[B.M. Cat. Arabia, etc., p. 94, 14 seq.]</p>
<p>Gordian III</p>					
9553 354.16	Æ ↖	287.5 18.63	1.18 30	<p>[ΑΥΤ]°ΚΚΜΑΝΤΓΟΡ-ΔΙΑΝΟCCEB around from l. Draped bust of Gordian III, r., laureate; border of dots.</p>	<p>ΜΗΤΚΟΟΛΕΔΕCCH-ΝΩΝ¹ around from l. Draped bust of City-goddess, l., turreted and veiled; to l., small flaming altar and pedestal on which figure of Aquarius (?), r.; border of dots.</p> <p>[B.M. Cat. Arabia, etc., p. 111, 128 seq.]</p>
<p>Gordian III and Abgar X</p>					
9554 354.17	Æ ↖	303.9 19.69	1.3 33	<p>[ΑΥΤΟΚΚΜΑΝΤ]ΓΟΡ-ΔΙΑΝΟCCEB around from l. Same type, radiate, type and inscription much worn; border of dots.</p>	<p>[ΑΥΤΟΚ]ΓΟΡΔΙΑΝΟC [ΑΒ]ΓΑΡ[ΟC]ΒΑCΙΑ- [ΕΥC] around from l. On the l., Gordian III standing r. holding globe in l. hand; on the r., Abgar standing r. holding wreath in raised r. hand, short sword in l. hand; other details obscure; border of dots.</p> <p>[B.M. Cat. Arabia, etc., p. 114, 140; Hunter Catalogue, Pl. LXXIX. 10]</p>
<p>Tranquillina</p>					
9555 355.1	Æ ↓	278.1 18.02	1.12 28.5	<p>ΦΟΥΡCΑΒΙΝΑ[ΤΡ]-ΑΝΚCΕΒ around from l. Draped bust of Tranquillina, r., wearing stephane in hair which is finished in coil on neck; border of dots.</p>	<p>ΜΗΤΟΚΛ (sic) ΕΔΕC-CHΝΩΝ around from l. Bust of City-goddess, l., with altar and figure of Aquarius as on No. 9553.</p> <p>[B.M. Cat. Arabia, etc., p. 112, 133 seq.]</p>
<p>¹ Fault in lettering apparently due to double-striking.</p>					

Number Plate	Metal Axis	Weight	Size	Obverse	Reverse	
9556 355.2	Æ ↓	188.9 11.24	1.12 28.5	NESIBI BRONZE Severus Alexander]ΕΙΑΝΔΡΟCC ΕΒ to r. and below neck. Head of Severus Alexander, r., lau- reate, drapery over l. shoul- der; border of dots.		[CΕΠΚ]°Λ° ΝΕCΙΒΙ ΜΗΤ around from l. Draped and turreted bust of City-goddess, r., stars in front of face and to l. of turreted crown; above, sign of Aries; border of dots.
				[B.M. Cat. Arabia, etc., p. 120, 5]		
9557 355.3	Æ ↓	119.4 7.74	1.04 26.5	Philip I ΑΥΤΟΚΚΜΙΟΝΛΙΦΙ- ΛΙΠΠΟCCΕΒ around from l. Draped bust of Philip I, r., laureate; border of dots.		ΙΟΥCΕΠΚΟΛΩΝΕCΙ- ΒΙΜΗΤ around from l. Tetrastyle temple with twist- ed columns; within, seated figure of City-goddess, fac- ing, details obscure ¹ ; a- bove, sign of Aries; border of dots.
				[B.M. Cat. Arabia, etc., p. 122, 17 seq.]		
9558 355.4	Æ ↑	184.4 11.95	1 25.5	RHESAENA BRONZE Trajan Decius ΑΥΤΚΓΜΕΚΥΔΕ- ΚΙΟΥCΤΡΑΙΑΝΟCCΕΒ around from l., some of the letters to l. faint. Draped bust of Decius, r., radiate.		CΕΠΚΟΛΡΗCΑΙΝΗ- CΙΩΝΛΙΠΡ ² around from l. Founder, with sceptre in l. hand, ploughing r. with yoke of oxen; above, eagle with spread wings facing, head turned l. with wreath in beak; probably standing on palm-branch; in ex., half-figure of river- god swimming r.; border of dots.
				[B.M. Cat. Arabia, etc., p. 127, 10 seq.]		
9559 355.5	Æ ↘	189.9 12.31	1.08 27.5	ΑΥΤΚΑΙΓΑΙΜΕCΚΥ- ΤΡΑΔΕΚΙΟΥCCEB around from l. Draped bust of Decius, r., radiate; border of dots.		CΕΠΡΗCΑΙΝΗCΙΩΝ ΛΙΠΡ around from l. Temple seen in perspective; five columns on long side, the roof not indicated; with-
				¹ Probably with upper half of figure of river-god swimming at feet. ² ΛΙΠΡ i.e. the veterans settled in this colonia belonged to the Legio Tertia Pia.		

Number Plafe	Metal Axis	Weight	Size	Obverse	Reverse
9560 355.6	Æ ↓	330.1 21.39	1.26 32	<p>in, eagle standing l. with wreath in beak; below, half-figure of river-god swimming r., a palm-branch in each hand; border of dots.</p> <p>[B.M. Cat. Arabia, etc., p. 128, 16 seq.]</p> <p style="text-align: center;">SINGARA BRONZE Gordian III and Tranquillina</p> <p>ΑΥΤΟΚΚΜΑΤ (<i>sic</i>) ΓΟΡΔΙΑΝΟΝΣΑΒ ΤΡΑΝΚΥΜ¹ΙΝΑΣΕΒ around from l. Draped busts of Gordian, laureate, and Tranquillina with stephane, facing one another; border of dots.</p> <p>[B.M. Cat. Arabia, etc., p. 135]</p> <p style="text-align: center;">¹ <i>I.e.</i> ΛΛ</p>	<p>AVPCEΠK OΛCINΓA- PA around from l. City-goddess draped, veiled and turreted seated l. on rock on which her l. hand rests; branch in extended r. hand; above, the Centaur Sagittarius, l., discharging bow; to l., below, half-figure of river-god swimming l.; border of dots.</p>

Number Plate	Metal Axis	Weight	Size	Obverse	Reverse
9561 ² 355.7	A	254.5 16.49	.72 18.5	<p style="text-align: center;">BABYLONIA¹ GOLD Double Daric <i>Circa 330-300 B.C.</i> (Compare No. 9680 below)</p> <p>The Persian king in kneeling-running attitude, r., wearing kandys and six-pointed kidaris; carries strung bow in l. hand, mace in r. hand; to l.,  above </p> <p style="text-align: center;">[B.M. Cat. Arabia, etc., p. 179, 13]</p> <p style="text-align: center;">SILVER Attic Tetradrachms <i>Circa 331-328 B.C.</i> <i>With name of the Satrap Mazaeus</i></p> <p>Baal seated l. on stool, sceptre in r. hand; l. hand probably resting on hip or hidden in fold of garment; no inscription legible; border of dots.</p> <p style="text-align: center;">[B.M. Cat. Arabia, etc., Intr. p. cxlvii, No. 10; Babelon, <i>Traité</i>, Pl. cxiv. 21]</p> <p style="text-align: center;"><i>Circa 328-306 B.C.</i> <i>With various monograms or symbols</i></p> <p>The same type, l. hand resting on back of stool; border of dots.</p>	
9562 355.8	AR ✓	262.8 17.03	.9 23	<p style="text-align: center;">𐎠𐎡𐎢𐎣 (<i>Mazdai</i>) above. Lion walking l.; flaw in die or symbol resembling scallop-shell in middle of ex. line.</p> <p style="text-align: center;">[B.M. Cat. Arabia, etc., Intr. p. cxlvii, No. 10; Babelon, <i>Traité</i>, Pl. cxiv. 21]</p> <p style="text-align: center;"><i>Circa 328-306 B.C.</i> <i>With various monograms or symbols</i></p> <p>The same type, l. hand resting on back of stool; border of dots.</p>	
9563 355.9	AR →	251.8 16.32	.92 23.5	<p style="text-align: center;">▲ above.</p> <p style="text-align: center;">[B.M. Cat. Arabia, etc., Pl. xxi. 10; Babelon, <i>Traité</i>, Part II. Vol. II. p. 494, 793]</p>	
9564 355.10	AR →	243.1 15.75	.84 21.5	<p style="text-align: center;">Pentagram above.</p> <p style="text-align: center;">[B.M. Cat. Arabia, etc., Pl. xxii. 4; Babelon, <i>Traité</i>, Pl. cxv. 22]</p>	
9565 355.11	AR ↓	257.7 16.7	.9 23	<p> below throne.</p> <p style="text-align: center;">[B.M. Cat. Arabia, etc., Intr. p. cxlviii, No. 13]</p>	

¹ These coins, struck by the generals and successors of Alexander the Great, are usually attributed to the mint of Babylon.

² Montagu Sale Catalogue, Sotheby, 1896, No. 771.

Number Plate	Metal Axis	Weight	Size	Obverse	Reverse	
9566 355.12	R ↑	250 16.2	.94 24		<p>⌘ in ex.¹; anchor, with ⌘ below it, above; border of dots.</p> <p>[B.M. Cat. Arabia, etc., Pl. xxii. 13; Babelon, <i>Traité</i>, Pl. cxv. 15]</p>	
9567 355.13	R ↓	243.1 15.75	.94 24		The same type; border of dots.	
9568 355.14	R ↓	236.2 15.31	.9 23			
(The following specimens of base metal)						
9569	R ↓	246.5 15.97	.9 23			
9570 ²	R ↑	240.8 15.6	.9 23			
9571	R ↑	242.3 15.7	.88 22.5			
9572	R ←	242.4 15.71	.9 23			
9573 355.15	R →	240.5 15.58	.96 24.5			
9574 ³	R ↑	245.1 15.88	.96 24.5			
[See B.M. Cat. Arabia, etc., p. 188, 43-47; Babelon, <i>Traité</i> , Part II. Vol. II. pp. 487-90]						
Obol						
9575 355.16	R ↑	7.6 .49	.32 8.5	Type r.		[Babelon, <i>Traité</i> , Pl. cxv. 25]
Hemiobol						
9576 355.17	R ↓	4.3 .28	.28 7.5			
<p>¹ With mark like an ivy-leaf to l. ² Same obv. die as B.M. Cat. No. 45. ³ Same rev. die as B.M. Cat. No. 43.</p>						

Number Plate	Metal Axis	Weight	Size	Obverse	Reverse
CISTOPHORIC MEDALLIONS (Struck in Asia Minor)					
Claudius					
9577 356.1	Æ ↓	163.1 10.57	1.04 26.5	TICLAVD CAESAVG around from l. Head of Claudius, l.; border of dots.	COM ASI to l. and r. of two-columned temple approached by four steps; on the frieze, ROMETAVG ; palmette acroterion over centre of pediment; within the temple, facing figure of Fortune, cornucopiae in l. hand, crowning with wreath Claudius, who stands facing on the l. in military attire and holding spear in r. hand; border of dots. [Cohen, <i>Médailles Impériales</i> , I. p. 250, 3]
Domitian					
9578 356.2	Æ ↓	169.3 10.97	1.02 26	IMP CAES D O M I T I A N A V G P M C O S V I I I around from r., outwards. Head of Domitian, r., laureate; border of dots.	CA PIT RESTIT to l. and r. and in ex. Four-columned temple approached by three steps; within, Jupiter seated between two standing figures ¹ ; quadriga and two groups of two horses for acroteria; uncertain figures in pediment; border of dots. [Cohen, I. p. 471, 23]
Nerva					
9579 356.3	Æ ↓	152.3 9.87	1.1 28	IMP NERV A C A E S A V G P M T P P O T P P around from l. Head of Nerva, r., laureate; border of dots.	COS III around, to l. and r. of two-columned temple on the fringe of which, DIANA PERG ; within, image of the Diana of Pergamum; border of dots. [Cohen, II. p. 5, 42]
Trajan					
9580 356.4	Æ ↓	147.5 9.56	1.06 27	IMP CAES NERV A T R A I A N A V G G E R M P M around from l. Head of Trajan, r., laureate; border of dots.	TR P O T C O S I I around from l. Legionary eagle between two military standards; border of dots. [Cp. Cohen, II. p. 23, 52]
¹ Juno and Minerva according to Cohen.					

Number Plate	Metal Axis	Weight	Size	Obverse	Reverse
Hadrian					
(See Nos. 7439-7441 above)					
9581 356.5	Æ ↓	155.8 10.1	1.04 26.5	IMP CAESTRA HADRI- ANO AVGPP around from l. Bearded head of Hadrian, r., laureate; border of dots.	COM BIT to l. and r. of octastyle temple with Corin- thian columns; ROMSP AVG on frieze; border of dots.
[Cohen, II. p. 124, 240] ¹					
9582 356.6	Æ ↑	167.4 10.85	1.06 27	HADRIANVS AVGVS- TVSP.P. around from l. Similar, but without laurel- wreath.	COS III around to l. and r. The Laodiceian Zeus standing l., eagle on extend- ed r. hand; plain ex. line; border of dots.
[Cohen, II. p. 128, 275]					
9583 356.7	Æ ↓	159.2 10.32	1.06 27	As last, but bust draped.	COS III around to l. and r. Apollo, r., with plectrum and lyre; border of dots.
[Cohen, II. p. 129, 285]					
9584 356.8	Æ ↓	153.8 9.97	1.1 28	As last, laureate.	CO[S] II I around from l. The Emperor galloping r., r. hand raised and probably holding lance; border of dots.
[Cohen, II. p. 141, 414]					
<p>¹ Also <i>Recueil Général des Monnaies Grecques d'Asie Mineure</i>, Part 1. Vol. II. p. 239, 29, where the suggestion <i>Romae, Senatui, populo, Augusto</i> (?) is made for the inscription on the frieze.</p>					

Number Plate	Metal Axis	Weight	Size	Obverse	Reverse
UNCERTAIN OF ASIA MINOR SILVER Aeginetic Tetrobols					
9585 356.9	AR	63.7 4.13	.54 14	Head of boar, r.	Rough incuse square.
9586 356.10	AR	60.8 3.94	.5 13		
9587 356.11	AR	62.1 4.02	.54 14		
9588 356.12	AR	63.1 4.09	.54 14		
9589 356.13	AR	62.5 4.05	.54 14		
[Babelon, <i>Traité</i> , Pl. XXVIII. 6, 7] ¹					
Aeginetic Diobol					
9590 356.14	AR ?	30.2 1.96	.46 12	Sphinx, r., r. foreleg raised.	Head and neck of horse, r., in incuse square bordered with dots.
[Babelon, <i>Traité</i> , Pl. XXVIII. 11] ²					
¹ Babelon rejects proposed attributions to Lyttos, Lycia or Mesembria. Specimens have been found in Crete, Cyprus, Seriphos and Thera (Santorin). Two of the M ^c Clean coins come from the big Santorin find of 1821 via Babington Sale Catalogue, Sotheby, 1891, No. 190.					
² Babelon thinks that this may be an alliance coin of Chios and Cyme struck in connection with the insurrection of 498 B.C.					

Number Plate	Metal Axis	Weight	Size	Obverse	Reverse
PARTHIA KINGS OF PARTHIA Phriapatius and Phraates I <i>Circa 191-171 or 160 B.C.¹</i> SILVER Drachms					
9591 356.15	AR ↑	65.3 4.23	.78 20	Beardless head of Arsaces, l., wearing helmet tied with diadem; shoulders draped.	ΒΑΣΙΛΕΩΣ ΜΕΓΑ- ΛΟΥ ΑΡΣΑΚΟΥ to l., above, and to r. Arsaces seated r. on omphalos, bow in extended l. hand; wears helmet tied with diadem, boots, and scale armour.
9592 356.16	AR ↑	53.4 3.46	.78 20		
[B.M. Cat. Parthia, p. 3]					
Period of Mithradates I <i>171 or 160-139 B.C.¹</i> SILVER Obols					
9593 356.17	AR ←	8.3 .54	.36 9.5	Bearded bust, r.; linear circle or fillet border (?).	ΒΑΣΙΛΕΩΣ ΜΕΓΑ- ΛΟΥ ΑΡΣΑΚΟΥ to l., above, and to r. Helmeted bust of king, r., with long pointed beard. Some letters missing.
9594 356.18	AR ↑	10.8 .7	.4 10.5		
[B.M. Cat. Parthia, p. 7, 3-8]					
BRONZE					
9595 356.19	Æ ↑	44.3 2.87	.68 17.5	The same type, l.; fillet border.	ΒΑΣΙΛΕΩΣ ΜΕΓΑ- ΛΟΥ ΑΡΣΑΚΟΥ to l., above, and to r. Horse walk- ing r.; plain ex. line.
[B.M. Cat. Parthia, p. 12, 43-47]					
¹ See Head, <i>Hist. Num.</i> ² p. 819, note 1.					

Number Plate	Metal Axis	Weight	Size	Obverse	Reverse
9596 357.1	AR ↑	53.2 3.45	.72 18.5	Bust of Phraates II, l., with short curly beard; wears diadem; to r., TAM; border of dots.	<p>Phraates II 138-128/7 B.C. SILVER Drachm</p> <p>ΒΑΣΙ [ΛΕ]ΩΣ ΑΡΣΑ- ΜΕΓ ΑΛΟΥ ΘΕΟΠΑ- ΚΟΥ ΤΟΡΟΣ to r., inwards, and to l., outwards. Arsaces seated r. on omphalos, holding bow; plain ex. line.</p> <p>[B.M. Cat. Parthia, p. 17, 16-20]</p>
9597 357.2	AR ↑	75.9 4.92	.8 20.5	Bearded bust of Mithradates II, l.; wears diadem, spiral necklace, earring, and cuirass; border of dots.	<p>Mithradates II 123-88 B.C. Drachms</p> <p>ΒΑΣΙΛΕΩΣ ΜΕΓΑ- ΛΟΥ ΑΡΣ ΑΚΟΥ ΕΠΙ- +ΑΝΟΥΣ to l., above, to r., and below. Arsaces seated r. on omphalos, holding bow.</p>
9598	AR ↑	62.5 4.05	.78 20	Globular marks around.	<p>[B.M. Cat. Parthia, pp. 25-26]</p>
9599 357.3	AR ↑	64.1 4.15	.8 20.5	Beard more pointed.	<p>MEΓ ΑΛΟΥ broken by head of figure which is seated on throne.</p> <p>[B.M. Cat. Parthia, p. 26, 21-33]</p>
9600 357.4	AR ↑	66.9 4.34	.94 24	Similar type with pointed beard; border of dots.	<p>ΒΑΣΙΛΕΩΣ ΒΑΣΙ- ΛΕΩΝ ΜΕΓΑΛΟΥ ΑΡΣΑΚΟΥ ΕΠΙ+ΑΝΟΥΣ above, to r., below, all inwards, and in two lines to l., outwards. Same type.</p>
9601 357.5	AR ↑	57.9 3.75	.8 20.5		
9602 357.6	AR ↑	62.5 4.05	.76 19.5		<p>Second word broken after Σ instead of after Ι</p> <p>[B.M. Cat. Parthia, p. 31]</p>

Number Plate	Metal Axis	Weight	Size	Obverse	Reverse
9603	Æ ↑	53·1 3·44	·76 19·5	Similar.	Similar, inscription illegible.
BRONZE					
9604 357·7	Æ ↑	100 6·48	·82 21	Similar type; M to r.; border of dots.	ΒΑΣΙΛΕ[ΩΣ] [ΜΕΓΑΛΟΥ] [ΑΡΣ]ΑΚΟΥ ΕΠΙ-ΑΝ·ΥΣ around horse walking r., MP to r. above. [B.M. Cat. Parthia, p. 28, 44]
9605	Æ ↑	56·1 3·64	·66 17	The same type, l.; border of dots.	Same inscription around horse's head, r.
9606 357·8	Æ ↑	57·8 3·75	·64 16·5	M to r.	[B.M. Cat. Parthia, p. 29, 48 seq.]
9607	Æ ↑	49·7 3·22	·68 17·5		ΒΑΣΙΛΕΩΣ ΒΑΣΙΛΕΩΝ ΜΕΓΑΛ·Υ ΑΡΣΑΚ·Υ ΕΠΙ·ΑΝ·ΥΣ above, to r., below, all inwards, and to l. outwards in two lines. [B.M. Cat. Parthia, p. 32, 83 seq.]
9608 357·9	Æ ↑	56 3·63	·66 17	The same type.	Inscription arranged as in last around Pegasus prancing r. [B.M. Cat. Parthia, p. 33, 90]
9609 357·10	Æ ↑	35·8 2·32	·5 13	The same type.	Inscription as before around Nike, r., holding up wreath; palm-branch over shoulder. [B.M. Cat. Parthia, p. 32, 81]
Artabanus II 88-77 B.C. Drachm					
9610 357·11	Æ ↑	59·1 3·83	·78 20	Draped bust of Artabanus II, l., slightly bearded; diadem and spiral necklace; border of dots.	ΒΑΣΙΛΕΩΣ Μ ΕΓΑΛ[·Υ] ΑΡΣΑΚ·Υ ΘΕ.ΠΑΤ.Ρ.Σ ΕΥΕΡΓΕΤ·Υ above, to r., and below, all inwards, and to l. outwards. Arsaces seated r. on throne, holding bow. [B.M. Cat. Parthia, p. 39]

Number Plate	Metal Axis	Weight	Size	Obverse	Reverse
Sinatrucus 77-70 B.C. Drachms					
9611 357.12	AR ↑	63.3 4.1	.78 20	Draped bust of Sinatrucus, l., bearded; wears helmet with star decoration and spiral necklace; border of dots.	ΒΑΣΙΛΕΩΣ above, ΜΕΓΑΛ.Υ [ΑΡ]ΣΑΚ.Υ to r., ΑΥΤ.ΚΡΑΤ.Ρ.Σ +ΙΛ.ΠΑΤ.Ρ.Σ below, all inwards, ΕΠΙ+ΑΝ.ΥΣ [+Ι]ΛΕΛΛΗΝ.Σ to l. in- inwards, around same type.
9612 357.13	AR ↑	59.1 3.83	.82 21		All letters legible.
[B.M. Cat. Parthia, p. 42, 1 seq.]					
Phraates III 70-57 B.C. Drachms					
9613 357.14	AR ↑	60.4 3.91	.76 19.5	Draped bust of Phraates III, l., with pointed beard; wears diadem and spiral necklace; border of dots.	ΒΑΣΙΛΕΩΣ ΑΡΣΑΚ.Υ ΜΕΓΑΛ.Υ ΕΥΕΡΓΕΤ.Υ ΕΠΙ+ΑΝ.ΥΣ +ΙΛΕΛΛΗΝ.Σ around same type; ⚡ to r. (i.e. ΣΦ).
[B.M. Cat. Parthia, p. 50, 46]					
9614 357.15	AR ↑	61.8 4	.78 20	Similar, but wearing helmet on which horn for device and decorated with fore-parts of stags; border of dots.	ΒΑΣΙΛΕΩΣ ΜΕΓΑΛ.Υ [ΑΡΣ]ΑΚ.Υ above to r., and ΘΕΟΠΑΤ[.Ρ.Σ] below, ΝΙΚΑΤ.Ρ.Σ to l., around same type.
[B.M. Cat. Parthia, p. 51, 55]					
<i>Unknown King</i> Circa 56 B.C. BRONZE					
9615 357.16	Æ ↑	59.1 3.83	.7 18	Draped bust of king, facing; short beard.	ΒΑΣΙΛΕΩΣ ΑΡΣΑΚΟΝ ΜΕΓΑΛΟΥ ΘΕ.ΠΑΤΟ[Ρ.Σ] [Ε]ΠΙ+ΑΝΟΥΣ ΕΥΕΡΓΕΤ[.Υ] [ΚΑ+]ΙΛΛ[ΗΝΟΣ] around horse walking r.
[B.M. Cat. Parthia, p. 57, 15]					

Number Plate	Metal Axis	Weight	Size	Obverse	Reverse
Mithradates III					
57-54 B.C.					
Drachm					
9616 357.17	AR ↑	59.1 3.83	.94 24	Draped bust of Mithradates III, l., with short beard; wears diadem and jointed necklace; border of dots.	ΒΑΣΙΔΕΥ.ΝΤ.Ε ¹ (sic) ΒΑΣΙΛΕΩΝ ΑΡΕ ΑΚ.Υ ΕΥΠ ΑΤ.Ρ.Ε ΔΗΑΙ.Υ ΝΑΙ+ΙΛΕΛ ΕΠΙ+ΑΙ.ΥΞ ΛΗΝ.Σ above ¹ , to r., below, and to l., the letters below, outwards. Arsaces seated r. on throne holding bow; ☞ to r.
[B.M. Cat. Parthia, p. 64, 28]					
Orodes I					
57-37 B.C.					
Drachms					
				Draped bust of Orodes I, l., bearded, wearing diadem and spiral necklace; border of dots.	ΒΑΣΙΛΕΩΣ ΑΡΣΑΚΟΥ ΒΑΣΙΛΕΩΝ ΕΥΕΡΓΕΤ.Υ ΔΙΚΑΙ.Υ ΕΠΙ+ΑΝΥΣ +ΙΛΕΛΛΗΝ.Σ around the same type, the letters often badly cut.
				(a) <i>With star to l. and crescent to r. of obverse type.</i>	☞ to r.; small anchor to l.
9617 357.18	AR ↑	59.9 3.88	.84 21.5		[B.M. Cat. Parthia, p. 88]
9618	AR ↑	60.5 3.92	.84 21.5		☞ to r.
9619 357.19	AR ↑	57.1 3.7	.82 21	No star visible.	As last.
[B.M. Cat. Parthia, p. 84, 142 seq.]					
				(b) <i>With star to l. and crescent with star below it to r. of obv. type; anchor to l. of rev. type.</i>	☞ to r.
9620 357.20	AR ↑	56.4 3.65	.82 21		As last.
9621 357.21	AR ↑	56.5 3.66	.7 18		[B.M. Cat. Parthia, pp. 90-91]
9622	AR ↑	62.7 4.06	.82 21		
¹ The first five letters resembling ΕΛΕΙΑ					

Number Plate	Metal Axis	Weight	Size	Obverse	Reverse
9623 357.22	Æ ↑	60.7 3.93	19.74		† to r.
9624 357.22	Æ ↑	60.4 3.91	18.7		† to r.
[Cp. B.M. Cat. Parthia, p. 91, 199 <i>seq.</i>]					
BRONZE					
9625 357.23	Æ ↑	60.8 3.94	16.62	Similar type, l.	Faint traces of same inscription. Pegasus prancing r.; faint traces below of Α
[B.M. Cat. Parthia, p. 71, 24-27]					
Phraates IV 38/7-3/2 B.C.					
Tetradrachms					
				Draped bust of Phraates IV, l., with close beard; wears diadem and spiral necklace; border of dots.	<p>ΒΑΣΙΛΕΩΣ ΑΡΣΑΚΟΥ ΒΑΣΙΛΕΩΝ ΕΥΕΡΓΕ- [Τ·Υ ΔΙΚΑΙΟΥ ΕΠΙ+ΑΝΟΥΣ +ΙΛΕΛΛΗΝ- [ΩΣ</p> <p>above, to r., and below, all inwards, and to l., outwards. On the l., Phraates IV seated r. on throne, holding bow; he is about to be crowned by Tyche who holds diadem in r. hand, cornucopiae in l. hand.</p> <p>Below all, ΠΑΝ or ΠΑΝ-Ν[Η]; below throne, Ε°Ε [=Year 275 of the Seleucid era, 38/7 B.C.]</p>
9626 358.1	Æ ↑	185.2 12	1.24 31.5		
[Cp. B.M. Cat. Parthia, p. 99, 1]					
9627 358.2	Æ ↑	194.6 12.61	1.08 27.5		Many letters off flan, including all below; no letters below throne. Nike offering a branch instead of diadem.
[Cp. B.M. Cat. Parthia, p. 103, 18-20, and p. 109, 55-56] ¹					
Drachms					
				Similar type, l., with pointed beard; above, to r., eagle, l., with wreath in beak; border of dots.	<p>ΒΑΣΙΛΕΩΣ ΑΡΣΑΚΟΥ ΒΑΣΙΛΕΩΝ ΕΥΕΡΓΕΤΟΥ ΔΙΚΑΙΟΥ ΕΠΙ+ΑΝΟΥΣ +ΙΛΕΛΛΗΝΟΥΣ</p>
¹ These undated tetradrachms were probably struck in the years 28-26 B.C.					

Number Platc	Metal Axis	Weight	Size	Obverse	Reverse
9628 358.3	AR ↑	59.6 3.86	.68 17.5		arranged as before around Arsaces seated r. on throne, holding bow. Α below bow; last two words off flan. [B.M. Cat. Parthia, p. 110]
9629 358.4	AR ↑	58.1 3.76	.78 20		Α below bow; parts of inscription to l. and below off flan, and first letters of the name to r. apparently not cut. Very crude work.
9630 358.5	AR ↑	51.9 3.36	.8 20.5		Ε† below bow; parts of inscription around below off flan; ΕΠΙ+ΑΝΘΕ and perhaps ΔΙΚΑΙΟ [B.M. Cat. Parthia, p. 113, 90]
9631 358.6	AR ↑	57.6 3.73	.76 19.5	To l., above, star above crescent.	Α below bow. [B.M. Cat. Parthia, p. 126, 219-24]
Phraataces					
3/2 B.C.—4 A.D.					
Drachm					
9632 358.7	AR ↑	60.8 3.94	.8 20.5	Bust of Phraataces, l., bearded; wears diadem and spiral necklace; to l. and r. figures of Nike flying to crown king; border of dots.	Inscription as on preceding drachms of Phraates IV around same type; Α below bow. [B.M. Cat. Parthia, p. 137, 9]
Vonones I					
8/9—11/12 A.D.					
Drachm					
9633 358.8	AR ↑	58.2 3.77	.76 19.5	ΒΑΣΙΛΕΥΣ ΟΝΩΝΗΣ around from l. Head of Vonones, l., with pointed beard; wears diadem; border of dots.	ΒΑΣΙΛΕΥΣ [ΥΣ] [Ο]ΝΩΝΗΣ [Ν]ΕΙΚΗΧΑΣ ΑΡΤΑΓΛΗΘ[Η] above, to r., below, and to l., all inwards. Nike advancing r. with diadem and palm-branch; to r., below, Α
[B.M. Cat. Parthia, p. 144]					
Vardanes I					
41/2—45 A.D.					
Drachms					
				Bust of Vardanes I, l., with short beard; wears diadem and spiral necklace; border	Inscription, with various blunders, set in usual way around Arsaces seated r. on

Number Plate	Metal Axis	Weight	Size	Obverse	Reverse
9634	Æ ↑	57.6 3.73	.76 19.5	of dots.	throne; with bow; Α below bow.]ΑCΙΑ[ΛΙ ΙΑΝΘ]ΔCΙΑΕΩΝ]ΓΕ[]ΠΙ+ΑΝΘΥC ΛΙΧΛΙΘΥ]ΛΗΧ[
9635 358.9	Æ ↑	57.9 3.75	.78 20]ΔΕΛCΑ[ΛΙ ΙΑΝΘ]ΔCΙΑΕΩΝ ΓΙΓΛ.]ΠΙ+ΑΝΘΥC ΛΙΧΛΙΘΥ]ΛΙΛΔΗΧΘ[
[B.M. Cat. Parthia, p. 156, 30]					
Gotarzes 40/1-51 A.D.					
Tetradrachm					
9636 358.16	Æ ↑	212.9 13.8	1.1 28	Draped bust of Gotarzes, l., with pointed beard; wears diadem and spiral necklace; border of dots.]ΑCΙΑ[]ΝΕΡΓΕ ¹]ΔΕΙΛΕ[]ΙΚΑΙΘΥ ΕΠΙ+ΑΝΘ[]ΕΛΛΗ[above, to r., and below, all inwards, and to l., outwards. Gotarzes seated r. on throne receiving diadem from Tyche who holds cornucopiae in l. hand; in the field above, HNT (358 of the Seleucid era = 46/7 A.D.).
[B.M. Cat. Parthia, p. 163]					
Drachms					
9637 358.10	Æ ↑	57.3 3.71	.8 20.5	Draped bust of Gotarzes, l., with long beard; wears diadem and spiral necklace; border of dots.	Inscription ² , type and mono- gram (Α) as on drachms of Vardanes I, Nos. 9634-5 above.]ΔCΙΑΕΩC ΑΡ CΑΝΘ]ΔCΙΑΕΩΝ ΕΝΕΡΓΕΤΟ [Ε]ΠΙ+Α- ΔΙΧΛΙΘΥ]ΝΟΥC [+]ΙΛΕΛ- [ΛΗΧΘC
9638 358.11	Æ ↑	61.3 3.97	.74 19]ΔCΙΑΕΩC] ΑΡ CΑΠ-]ΔCΙΑΕΩΝ]ΘΥ ΕΝΕΡΓΕΤ[]ΝΟΥC[ΔΙΧΛΙΘΥ
¹ If ΑΡCΑΚΟΥ ΕΝΕΡΓΕΤΟΥ was cut in the die there was never any room on this flan for the upper word. ² The shapes of the letters often obscure, e.g. Ε or Ε , Α or Λ (sometimes Δ), the cross-bar of Ε hardly indicated at all, etc.					

Number Plate	Metal Axis	Weight	Size	Obverse	Reverse
9639 358.12	Æ ↑	49.7 3.22	.78 20		<p>ΒΑΣΙΛΕΩΣ ΑΡ ΙΑΝΩ ΒΑΣΙΛΕΩΝ [] ΕΠΙ+ΑΝΘΥΣ ΔΙΧΑΙΩΝ +ΙΛΙΛΛΗΧ[ΒΑΣΙΛΕΥΣ ΑΙ ΙΑΝΟΥ ΒΑΣΙΛΕΩΝ ΙΥΙ·ΓΕΤΩ[] ΠΙ+ΑΝ- ΔΙΧΑΙΩΝ [ΟΥΣ] ΕΛΛΗΧΩ[</p>
9640	Æ ↑	51.6 3.34	.82 21		<p>ΒΑΣΙΔ[] ΙΑΝ[ΒΑΣΙΔ[]]ΥΙΓΓΙ·ΤΩΔ] ΠΙ+ΑΝ- ΔΙΧΑΙΩΝ [ΟΥΣ] ΙΛΙΛΛΗΧΩΣ</p>
9641	Æ ↑	55.3 3.58	.8 20.5		<p>ΒΑΣΙΛΕΩΣ ΑΡ ΣΑΝΩΣ ΒΑΣΙΛΕΩΝ ΕΥΕΡΓΕΤΩΔ ΕΠΙ+Α- ΔΙΧΑΙΩΝ [ΝΟΥΣ] ΙΛΕΛΛΗ- [ΧΩΣ</p>
[B.M. Cat. Parthia, p. 165]					
BRONZE					
9643 358.13	Æ ↑	21.8 1.41	.48 12.5	The same type, l.; border of dots.	<p>Gotarzes, r., seated on throne, holding palm-branch; dotted square.</p>
[B.M. Cat. Parthia, p. 173, 121]					
9644 358.14	Æ ↑	19.3 1.25	.46 12	Similar.	<p>Head of Apollo, facing, wreathed with laurel.</p>
[B.M. Cat. Parthia, p. 168, 57]					
9645 358.15	Æ ↑	20.5 1.33	.54 14	Similar.	<p>Gotarzes standing l., wearing helmet, diadem and long garment; phiale in r. hand held over altar; border of dots.</p>
[B.M. Cat. Parthia, p. 172, 111]					
Volagases I					
51-77/8 A.D.					
Tetradrachm					
9646 358.17	Æ _p ↑	155.1 10.05	1.08 27.5	Draped bust of Volagases I, l., wearing diadem and spiral necklace; border of dots. (Coin broken.)	<p>]ΒΑΣΙΛΕ[ΑΡΣΑ[ΕΥΕΡΓΕ[ΔΙΚΑΙ[ΕΠΙ+ΑΝ[]ΙΛΛ (traces) above, to r., below, and to l. Volagases I, seated l. on throne, receiving diadem from Tyche of City; above them, ΘΞΤ (369=57/8 A.D.).</p>
[B.M. Cat. Parthia, p. 181, 27 seq.]					

Number Plate	Metal Axis	Weight	Size	Obverse	Reverse
Drachms					
9647 358.18	Æ ↑	54 3.5	.76 19.5	Bust of Volagases I with short pointed beard; wears diadem and spiral necklace; border of dots.	Usual inscription around Arsaces, r., seated on throne and holding bow below which \mathfrak{A} ΟΛΙΛΕΘ ΛΕ ΙΑΝ[ΟΛΙΛΕΑΝ]ΙΙΓ[]ΠΙ+ΑΝΘΥΣ ΟΙΧΑΙΟΥ]ΙΛΛΗΧ[ΟΛΙΛΑΤΕ ΛΕ ΙΑΝΟ[ΟΛΙΛΑΤΑΝ [] [traces of ΔΙΧΑΙΟ (?) letters]
9648 358.19	Æ ↑	52.3 3.39	.8 20.5		
[B.M. Cat. Parthia, p. 182, 32]					
BRONZE					
9649 358.21	Æ ↑	12.1 .78	.38 10	Same type, l.	Horse's head, r.; \mathfrak{A} to r.; border of dots.
[B.M. Cat. Parthia, p. 184, 51]					
Vardanes II					
<i>Revolted from Volagases I, 55 A.D.</i>					
Drachm					
9650 358.20	Æ ↑	49.4 3.2	.84 21.5	Facing head of Vardanes II wearing helmet adorned with horns; spiral necklace; stars in field to l. and r.; border of dots.]ΛΣΙΑ[Α[] ΙΑΝΟ[ΟΛΣΙΑΕΛ[]ΝΕΙΓΛΓΟΥ]Ι+ΑΝΘΥΣ ΛΙΧΑΙΟΥ]ΙΛΛΗΧΟΣ around Arsaces, with \mathfrak{A} below bow.
[B.M. Cat. Parthia, p. 190]					
Pacorus II					
77/8-109/10 (?) A.D.					
Tetradrachm					
9651 358.22	Æ ↑	213.7 13.85	1.14 29	Draped bust of Pacorus II, l., beardless; wears diadem and spiral necklace; to r., Γ ; border of dots.	ΒΑΡΙΑΕ[ΣΕ] [ΑΡΣΑΚΟΥ] ΔΙΚΑΙΟΥ ΠΑΚ[ΟΥ] ΕΠΙ+ΑΝΘ above and to]ΕΛΛΗΝ[r., inwards, and below and to l., outwards. To r., Pa- corus seated l. on throne receiving diadem from Ty- che of City; above, $\Gamma\Phi\Gamma$ (? 393 = 81/2 A.D.); below all, $\Upsilon\Delta\mathfrak{N}^1$
[Cp. B.M. Cat. Parthia, p. 194, 9]					
¹ The month $\mathfrak{A}\Upsilon\Delta\mathfrak{N}\mathfrak{A}\mathfrak{I}(\mathfrak{O}\mathfrak{S})$, Audynaecos, the third month of the Parthian year which is thought to have begun in October (B.M. Cat. Parthia, Intr. p. lxxvi). In front of $\Phi\Gamma$ the symbol appears to be Γ slightly broken down at the angle.					

Number Plate	Metal Axis	Weight	Size	Obverse	Reverse
Drachm					
9652 359.1	Æ ↑	56.4 3.65	.74 19	Similar type, but wearing helmet ornamented with star and crescents; perhaps with close beard; border of dots.	<p>ΛΙΙΑ[ΛΤ ΙΛΥΘ ΘΛΙΙΑΤΑ]ΥΙΙΓΙΤ[]Ι+ΛΜΘΥΣ ΔΙΧΛΙΘΥ]ΛΛΗ[in usual arrangement¹ a- round Arsaces, r., with bow below which Α</p> <p>[B.M. Cat. Parthia, p. 201, 46]</p>
BRONZE					
9653 359.2	Æ ↑	49.1 3.18	.64 16.5	Draped bust of Pacorus II, l., with slight beard; wears diadem and spiral necklace; border of dots.	Head of Tyche of City, r., wearing mural crown; border of dots.
9654 359.3	Æ ↑	47.6 3.08	.54 14	To r., outwards, ΔΘΤ (394 = 82/3 A.D.).	Perhaps a trace of Α to r.
9655 359.4	Æ ↑	50.8 3.29	.58 15	To r., outwards, ΕΘΤ (395 = 83/4 A.D.).	As last.
[B.M. Cat. Parthia, p. 199]					
9656 359.5	Æ ↑	18.5 1.2	.52 13.5	Similar type, beardless; necklace doubtful.	Amphora ² .
[B.M. Cat. Parthia, p. 196, 25]					
Osroes					
106 or 109-130 (?) A.D.					
BRONZE					
9657 359.6	Æ ↑	55.1 3.57	.62 16	Draped bust of Osroes, l., with pointed beard; wears diadem and spiral necklace; border of dots.	Head of Tyche of City, r., wearing mural crown; date to r. probably ΘΛΥ (439 = 127/8 A.D.); border of dots.
[B.M. Cat. Parthia, p. 207, 22]					
9658 359.7	Æ ↑	15.9 1.03	.38 10	Similar type; border of dots.	Winged griffin, r.; border of dots.
9659	Æ ↑	18.8 1.22	.44 11.5		
[B.M. Cat. Parthia, p. 208, 25]					
¹ Intended for the usual words ΒΑΣΙΛΕΩΣ ΒΑΣΙΛΕΩΝ ΑΡΣΑΚΩΝ ΕΥΕΡΓΕΤΩΝ ΔΙΚΑΙΩΝ ΕΠΙΦΑΝΩΣ ΦΙΛΕΛΛΗΝΟΣ ² With part of second amphora visible to l. (?).					

Number Plate	Metal Axis	Weight	Size	Obverse	Reverse
Volagases II 77/8-146/7 A.D.					
Drachms					
9660 359.8	Æ ↑	50.9 3.3	.8 20.5	Head of Volagases II, l., with short beard; wears helmet with hook-shaped ornaments, diadem and spiral necklace; border of dots.	<p> □ΛΙΙΛΓΕ ΛΓ ΙΛΗΟ▷ □ΛΙΙΛΓΑΝ ΙΥΙΙΓΙΤ[Ο▷] ΙΠΙ+ΑΝ- ΔΙΧΛΙΟΝ [ΟΥΕ [+] ΙΛΛΗ- Χ[ΟΕ] </p> <p>around Arsaces seated r. with bow below which Α</p>
9661 359.9	Æ ↑	56 3.63	.88 22.5		<p>[ΙΥΙΙΓΙΤΟ▷] off flan; + and □ of last word on flan.</p>
[B.M. Cat. Parthia, p. 213, 32]					
BRONZE					
Volagases II (?)¹					
9662 359.10	Æ ↑	98.5 6.38	.72 18.5	Head of king ¹ , l., with long beard, wearing helmet with flaps; border of dots.	<p>Tyche of City seated l. (? on short column); wears chiton and turreted headdress with diadem; r. hand raised to head; border of dots.</p>
9663	Æ ↑	89.8 5.82	.68 17.5	Curved ornamentation on helmet.	<p>ΓΚΥ to l. (423 = III/12 A.D.).</p> <p>Δ (?) ΚΥ to l., the first letter uncertain.</p>
[B.M. Cat. Parthia, p. 215]					
Mithradates IV² Circa 130-147 A.D. (?)					
Drachms					
9664 359.11	Æ ↑	55.1 3.57	.78 20	Head of Mithradates IV, l., with pointed beard; wearing diadem and spiral necklace; border of dots.	<p>Inscription in usual arrangement around Arsaces, throned r., with bow, below which, Α</p> <p> □ΛΙΙΛΓΕ ΛΓ ΙΑΝΟ[□ΛΙΙΛΓΑΝ [off flan] [ΕΠ]ΙΧΛΑΜΟΝ[ΛΙΧΛΙΟΝ [off flan] </p>
9665 359.12	Æ ↑	52.6 3.41	.78 20		<p>[traces] ΑΓΙΑΝΟ</p> <p> □ΛΙΙΛΓΑΝ ΛΙΥΙΙΓ Ι[]ΜΟΝ[ΛΙΧΛΙΟΝ [off flan] </p>
<p>¹ See Wroth's note in B.M. Cat. Parthia, p. 215.</p> <p>² See B.M. Cat. Parthia, Intr. § 2, and the notes on p. 217 of the text.</p>					





Number Plate	Metal Axis	Weight	Size	Obverse	Reverse
9666 359.13	AR ↑	56.3 3.65	·78 20		<p> □ΛΙΙΛΓΛ□ Λ· ΙΑΝ □ΛΙΙΛΓΛΛ [off flan] [E]ΠΙ+ΛΜ□[ΛΙΧΛΙ[[off flan] </p> <p>[B.M. Cat. Parthia, p. 217]</p>
<p>Volagases III 147/8-191 A.D.</p> <p>Tetradrachms</p>					
				Draped bust of Volagases III, l., with long beard; wears diadem, earring and spiral necklace; to r., Β; border of dots.	Volagases III, seated l. on throne, receiving diadem offered by Tyche of City.
9667 359.14	AR ↑	155.2 10.06	1.16 29.5		<p> [B]Α[CIIEIIE]C] ΒΑCΙΑ[EIIN] [APCAKOY □ΛΑΓΑC□OY] EΠI+AN°YC [+I]IEΛΛHNI[OC] In the ex., ΑΠΕΛ¹ ΔIK and between the heads of the figures, ΔΞΥ (464 = 152/3 A.D.).]ΛΑΓΑC°[to r., ΔIOV in ex., traces of a few other letters; date illegible. </p> <p>[Cp. B.M. Cat. Parthia, p. 225]</p>
					Drachms
				Bust of Volagases III, l., with pointed beard; wears helmet with pointed or dotted decoration around the top; spiral necklace; border of dots.	Arsaces seated r. on throne, holding bow below which Α; pellet to l. of bow; inscription barbarous.
9669 359.17	AR ↑	54 3.5	·74 19		<p> ΠΥΠΙΩΨ>[I] (Volgasi □ΛΙΙΛΓ malka)² <I ΙΑΝ□> ΙΒΙΠΙΤ□ ΛΧΙΛ□OY ΠΧΛΝΙ□OY ΤΧΛΙ Η□ </p> <p>Some parts of similar inscription.</p> <p>[B.M. Cat. Parthia, p. 230]</p>
*9670 359.18	AR ↑	53.9 3.49	·76 19.5		
<p>¹ Perhaps the usual ΑΠΕΛ ΑΙ□OY was intended though ΔIK seems clear.</p> <p>² For the legend see references in B.M. Cat. Parthia, p. 236, note 1.</p>					

Number Plate	Metal Axis	Weight	Size	Obverse	Reverse
				BRONZE	
9671 359.19	Æ ↑	42.1 2.73	.66 17	Similar type, 1. Type mostly obliterated.	Bust of Tyche of City, r., draped and turreted; border of dots.
9672 359.15	Æ ↑	44 2.85	.54 14	[ΣΠ[Υ] (?) (traces of missing letters: 486 (?) = 174/5 A.D.). [B.M. Cat. Parthia, p. 233, 77]	
Volagases IV					
191-207 A.D.					
Drachm					
9673 359.20	Æ ↑	52.4 3.4	.7 18	Draped bust of Volagases IV, facing; wears diadem and spiral necklace; hair indicated by large bunches of dots; pointed beard shown by lines; border of dots.	[L]I>IXIV[Ι] above, ΛΙΛΙΛΙ[]VΠVΠ below, ΧΛΙΛΙ to l. Arsaces seated r. on throne, holding bow; Π below. [B.M. Cat. Parthia, p. 239, 17]
Volagases V					
				Bust of Volagases V, l., with long pointed beard; wears diadem, spiral necklace, and helmet with spikes around the top; Ι> (Vol) to r. above; border of dots.	Usual barbarous inscription around same type with Π below.
9674 359.21	Æ ↑	55.7 3.61	.76 19.5]ZIIIXI< IVIVI ΙΛΙΛΙΛΙ]ΛVΠV... <ΧΛΙΛΑ IXIV VIV ..IV.. ΛΙΛΙΛΙΛΙ †Ι...∴.
9675 359.22	Æ ↑	55.2 3.58	.74 19		Μ·Γ above. ΛΙΛΙΛΙ]ΛVΠV] below.
9676	Æ ↑	56.6 3.67	.74 19		
[B.M. Cat. Parthia, p. 243]					
Artabanus V					
Circa 213-227 A.D.					
Drachm					
				Bust of Artabanus V, l., with pointed beard; wears diadem, spiral necklace, and	Usual barbarous inscription and type, Π below the bow.

Number Plate	Metal Axis	Weight	Size	Obverse	Reverse
9677 359.23	AR ↑	56.6 3.67	.74 19	helmet with spikes around the top; border of dots.	[L]IZIXITΠI[Π] (<i>Har- tabi malka</i>) above, and some other letters to r., below and to l.
9678 359.24	AR ↑	54.9 3.56	.72 18.5		ΠΙΧΙΠΙΙ ..Ι V (?) ΛΙΛΙΙΑ ::VΠ:: (?) [B.M. Cat. Parthia, p. 247]
<i>Revolt of Seleucia</i> 39-42 A.D. BRONZE					
9679 359.25	Æ ↑	56.2 3.64	.56 14.5	Bust of Tyche, r., turreted; border of dots.	Nike with palm-branch, l.; to l., ANT (351 = 39/40 A.D.); border of dots. [B.M. Cat. Parthia, Intr. p. xlvi]

Number Plate	Metal Axis	Weight	Size	Obverse	Reverse
PERSIAN EMPIRE GOLD Daric¹ <i>(Compare No. 9561 above)</i>					
9680 360.1	A	128.9 8.35	.64 16.5	The Great King in kneeling-running attitude, r., wearing kandys and kidaris, the points of the kidaris off the flan; carries strung bow in l. hand, quiver at shoulder, spear in r. hand; head of spear off flan; plain ex. line.	Irregular pattern in oblong incuse.
[B.M. Cat. Arabia, etc., p. 159; Babelon, <i>Traité</i> , Pl. LXXXVII. 21]					
SILVER Sigloi²					
9681 360.2	AR	83.7 5.42	.6 15.5	The same type. Five points to kidaris; head of spear on flan.	Similar.
[Cp. B.M. Cat. Arabia, etc., Pl. xxv. 17]					
9682 360.3	AR	83.5 5.4	.62 16	Head of spear on flan.	
[Cp. B.M. Cat. Arabia, etc., Pl. xxv. 20; Babelon, <i>Traité</i> , Pl. LXXXVI. 10-12]					
PERSIS <i>Circa 150-100 B.C.</i> Darius I (?) SILVER Drachm					
9683 360.4	AR ↑	64.2 4.16	.68 17.5	Head of king, r., with close-cropped beard shown by coarse dots; wears kurbasia with diadem tied behind and with crescent on top.	Fire-temple with three vertical divisions, the middle division broader than the others; on top, winged Ahuramazda, l.; to l., ruler standing r.; to r., bird, l., on pedestal; parts of inscription, •III ^{XX} in ex.
[B.M. Cat. Arabia, etc., p. 209]					
¹ Coins of this style are assigned by Babelon to Darius III, 337-330 B.C. ² Coins of this style are assigned by Babelon to Darius II, 424-405 B.C.					

Number Plate	Metal Axis	Weight	Size	Obverse	Reverse
KINGS OF BACTRIA					
Diodotus I					
<i>Circa 250 B.C.</i>					
BRONZE					
9684 360.5	Æ ↓	163.2 10.58	.9 23	Head of Zeus, r., laureate.	ΒΑ ΣΙΛΕΩΣ [Δ] [ο] Δο- ΤοΥ to r. and l. Artemis in short chiton running r.; wears endromides and carries long torch in both hands; quiver at shoulder; plain ex. line.
[B.M. Cat. Bactria, p. 3, 7]					
Euthydemus I					
<i>Circa 220 B.C.</i>					
SILVER					
Tetradrachm					
9685 360.7	Æ ↑	234.2 15.18	1.26 32	Head of Euthydemus I, r., laureate; border of dots.	ΒΑΣΙΛΕΩΣ ΕΥΘΥ- ΔΗΜΟΥ to r. and l. Bearded Herakles, naked, seated l. on rock; l. hand rests on rock; in r. hand, club, also resting on rock; traces of uncertain monogram to r.; border of dots.
[B.M. Cat. Bactria, p. 4, 2 seq.]					
<i>Barbarous Imitation</i>					
9686 360.8	Æ ¹ ↑	139.9 9.07	1.14 29	The same type, barbarous.	The same type, barbarous.
[Ferrer, <i>Kelt. Num.</i> p. 242, Figs. 429-30]					
Demetrius (son of Euthydemus I)					
SILVER					
9687 360.6	Æ ↑	4.9 .32	.38 10	Head of Demetrius, r., wearing lion's scalp.	[ΒΑΣΙΛΕΩΣ Δ]ΗΜΗ- Τ[ΡΙ]ΟΥ to r. and l. Young Herakles, facing, holding club and lion's skin in l. hand and crowning himself with r. hand.
Euthydemus II (son of Demetrius)					
BRONZE					
9688 360.9	Æ ↑	197.4 12.79	1.16 29.5	Head of Apollo, r., laureate; border of dots.	ΒΑΣΙΛΕΩΣ ΕΥΘΥΔΗ- ΜΟΥ to r. and l. of tripod- lebes, to l. of which, ☉
[B.M. Cat. Bactria, p. 8, 5]					
¹ Base.					

Number Plate	Metal Axis	Weight	Size	Obverse	Reverse
Antimachus I (descendant of Diodotus)					
SILVER					
9689 360.09	AR ↑	55.5 3.6	.66 17	Head of Antimachus, r., diademed; wears kausia.	[BA]ΣΙΛΕΩΣΘ[Ε·Υ] [Α]ΝΤΙΜΑΧΟ[Υ] to r. and l. Poseidon standing l. holding palm in l. hand, trident in r.; to r., 
[Cp. B.M. Cat. Bactria, p. 12, 3]					
Eucratides					
<i>Circa 200-150 B.C.</i>					
SILVER					
Tetradrachms					
9690 ¹ 360.10	AR ↑	260.1 16.85	1.22 31	Draped bust of Eucratides, r., with short curly hair; wears diadem; fillet border.	ΒΑΣΙΛΕΩΣ ΕΥΚΡΑΤΙ- Δ·Υ to r. and l. Apollo standing l., body full-face, laureate; bow in l. hand, arrow in r. hand; wears boots; chlamys over l. shoul- der; below r. hand,  ; short plain ex. line.
[B.M. Cat. Bactria, p. 13, 2]					
9691 ² 360.11	AR ↑	260.5 16.88	1.26 32	Similar type, but wearing kausia-shaped helmet adorn- ed with ear and horn of bull; fillet border.	ΒΑΣΙΛΕΩΣ ΜΕΓΑΛ·Υ ³ around above, ΕΥΚΡΑ- ΤΙΔ·Υ in straight line be- low. The Dioscuri, lances at rest and holding palms, charging r.;  or  below; short ex. line.
[B.M. Cat. Bactria, p. 14, 13]					
Obols					
				The same type as last; bor- der of dots.	ΒΑΣΙΛΕΩΣ ΕΥΚΡΑΤΙ- Δ·Υ to l. and r. of pilei of the Dioscuri,  below.
9692 360.13	AR ↑	9.9 .64	.42 11		
9693 360.14	AR ↑	9.7 .63	.42 11		
[B.M. Cat. Bactria, p. 15, 25]					
¹ Montagu Sale Catalogue, Sotheby, 1896, No. 775. From the Sim Collection. ² Col. J. T. Bush Sale Catalogue, Sotheby, 1902, No. 290. ³ The last four letters badly cut and resembling ΛΚ·Υ					

Number Plate	Metal Axis	Weight	Size	Obverse	Reverse
BRONZE					
(a) Round flan					
9694 360.12	Æ ↑	102.3 6.63	.94 24	The same type; coin worn and decoration on the helmet doubtful; fillet border.	ΒΑΣΙΛΕ[ΩΣ ΜΕΓΑ-ΛΟΥ] around above, ΕΥΚΡΑΤΙΔΟΥ below. The Dioscuri as on No. 9691; Μ below.
[Cp. B.M. Cat. Bactria, p. 16, 34]					
(b) Square flan					
9695 360.15	Æ ↑	111.9 7.25	1.1 28	Traces only of name.	𑀧𑀢𑀺𑀓𑀢𑀺 (Māhārajasa) 𑀧𑀢𑀺.𑀧𑀢𑀺 (Evukrātidasā) above and below ¹ . The Dioscuri as before.
9696	Æ ↑	114.6 7.43	1.08 27.5		𑀧 to l., E to r.
9697	Æ ↑	109.1 7.07	1.12 28.5		
9698	Æ ↑	91.1 5.9	1.04 26.5		𑀧 to r.
9699 360.16	Æ ↑	80.7 5.23	.94 24		𑀧 (?) to r.
9700 360.17	Æ ↑	59.4 3.85	.74 19	Most of first two words off flan.	
[B.M. Cat. Bactria, p. 17]					
9701 360.18	Æ ↑	31.8 2.06	.62 16	Similar, but without helmet, first two words of inscription illegible.	Caps of the Dioscuri; traces of palms (and stars (?)) above and traces of Prakrit legend.
[B.M. Cat. Bactria, p. 18, 56]					
Heliocles					
Circa 150-125 B.C.					
SILVER					
Attic Standard					
Tetradrachm					
9702 ^a 361.1	Æ ↑	260.6 16.89	1.26 32	Draped bust of Heliocles, r., wearing diadem; fillet border.	ΒΑΣΙΛΕΩΣ ΗΛΙΟΥ-ΚΛΕΟΥΣ ΔΙΚΑΙΟΥ to r., to l., and in ex. Facing figure of Zeus, laureate.
¹ The inscription not complete on any of these specimens and the shape of the characters sometimes doubtful. ² Montagu Sale Catalogue, Sotheby, 1896, No. 777.					

Number Plate	Metal Axis	Weight	Size	Obverse	Reverse
					lower part of body draped, inclined to l.; holds long sceptre in l. hand, winged thunderbolt in r. hand; KP below thunderbolt; short plain ex. line. [B.M. Cat. Bactria, p. 21, 1]
				Persian or Local Standard Drachm	
9703 361.2	AR ↑	37.1 2.4	.68 17.5	BAΣΙΛΕΩΣ ΔΙΚΑΙΟΥ around from l.; ΗΛΙΟ-ΚΛΕΥΣ around below, outwards. Armed bust of Heliccles facing, head turned l.; wears kausia-shaped helmet with plume; spear, horizontal, behind neck; uncertain mark or letter above l. shoulder.	𐎠𐎡𐎣𐎤𐎥𐎦𐎧 (<i>Māhā-rajasa dhramikasa Heliyakreyasa</i>) ¹ around from l. above, inwards, and around to l. and below, outwards. Similar to last, but radiate; to r., Σ
				Antialcidas ² Circa 150 B.C. BRONZE (<i>Square shape</i>)	
9704 361.3	Æ ↑	123.7 8.02	1 25.5	$\text{BAΣΙΛΕΩΣ ΝΙΚΗΦΟΡΟΥ ΑΝΤΙΑΛΚΙΔΟΥ}$ to l., above, and to r. Head of Zeus, r., bare; thunderbolt over l. shoulder.	𐎠𐎡𐎣𐎤𐎥𐎦𐎧 above and to r., 𐎠𐎡𐎣𐎤𐎥𐎦𐎧 to l. (<i>Māhārajasa jahadharasa Antialikidasa</i>). Pilei of the Dioscuri, probably laureate, surmounted by stars; between them, two palms; below, K and Σ
				[Cp. B.M. Cat. Bactria, p. 27, 19]	
				Lysias Circa 150 B.C. SILVER	
9705 361.4	AR ↑	32.8 2.13	.62 16	$\text{BAΣΙΛΕΩΣ ΑΝΙΚΗΤΟΥ ΛΥΣΙΟΥ}$ around from l., inwards, and below, outwards. Draped bust of	𐎠𐎡𐎣𐎤𐎥𐎦𐎧 around from l., 𐎠𐎡𐎣 to l., outwards, shape of second and third letters doubtful
				<p>¹ The letters are all legible but rather coarsely cut so that the exact shape is not always certain. I have not seen this coin described elsewhere.</p> <p>² With the extension of Bactrian power into India under Euthydemus and Demetrius it appears that several families of Greek princes ruled in India contemporaneously and their dates and order of succession have not yet been established (Head, <i>Hist. Num.</i>² p. 836). The Kharoṣṭhī legends on the following coins are equivalent to the Greek of the obverse.</p>	

Number Plate	Metal Axis	Weight	Size	Obverse	Reverse
				Lysias, r., wearing kausia-shaped helmet with plume.	(<i>Māhārajasa apadihātasa Lisikasa</i>). Naked figure of young Herakles, facing; crowns himself with r. hand; holds club, palm and lion-skin in l. hand; ☞ to l.; short plain ex. line.
				[B.M. Cat. Bactria, p. 29, 7]	
<p>Apollodotus I SILVER Drachm</p>					
9706 361.5	Æ ↑	35.3 2.29	.76 19.5	ΒΑΣΙΛΕΩΣ ΑΠΟΛΛΟ- ΔΟΥ ΣΩΤΗΡΟΣ to l., above, and to r. Elephant walking r.; ☞ below.	𐎧𐎡𐎴𐎠 𐎧𐎡𐎴𐎠 𐎧𐎡𐎴𐎠 (<i>Māhārajasa Apaladatasa tradatasa</i>) to l., above, and to r. Indian bull, r.; Δ below.
				[B.M. Cat. Bactria, p. 34, 3]	
<p>BRONZE (<i>Square</i>)</p>					
9707 361.6	Æ ↑	133.1 8.62	1.16 29.5	[Β]ΑΣΙΛΕΩΣ ΑΠΟΛ- Λ[ΟΥ ΔΟΥ]ΣΩΤΗ[ΡΟΣ] around from l. Apollo, naked, standing l., arrow in r. hand, bow in l. hand.	𐎧𐎡𐎴[]𐎠[]𐎠[] (part of <i>Māhārajasa Apaladatasa tradatasa</i>) to r. and above. Tripod in dotted square; to r., ☞
				[Cp. B.M. Cat. Bactria, p. 35]	
<p>Apollodotus II BRONZE (<i>Square</i>)</p>					
9708 361.7	Æ ↑	41.9 2.72	.82 21	Apollo, laureate, standing l., naked, arrow in r. hand, bow in l. hand.	Inscription with name <i>Apaladatasa</i> . Tripod on stand in square of dots.
				[Β]ΑΣΙΛΕ[ΩΣ] [ΑΠ]·Λ- [ΛΟΥ ΔΟΥ ΣΩΤΗΡΟΣ] (?).	Some letters of inscription legible; monogram to r. uncertain ¹ .
				[Cp. B.M. Cat. Bactria, p. 36, 28]	
9709 361.8	Æ ↑	34.4 2.23	.68 17.5]ΣΩΤΗΡΟΣ[(Only half of coin preserved.)	Four letters of inscription legible; to r., ☞
				[B.M. Cat. Bactria, p. 36, 32]	
9710	Æ ↑	64.4 4.17	.86 22	Type r., a few letters of the name legible below.	A few letters legible below; to r., worn monogram, probably ☞
				[B.M. Cat. Bactria, p. 39, 18]	
<p>¹ The inscription seems to read <i>Māhārajasa Apaladatasa tradatasa</i> instead of <i>Māhārajasa tradatasa Apaladatasa</i> and the monogram may well be ☞. The coin would then be one of those given in the B.M. Catalogue to Apollodotus I, similar to B.M. Cat. p. 36, 28, though without the monogram on the obverse at all visible.</p>					

Number Plate	Metal Axis	Weight	Size	Obverse	Reverse
Menander					
SILVER					
Staters					
				ΒΑΣΙΛΕΩΣΣΩΤΗΡΟΣ MENANΔΡΟΥ around above, inwards, and below, outwards. Draped bust of king.	𑀧𑀲𑀭𑀸𑀓𑀲𑀢𑀺𑀲𑀺𑀓𑀲𑀺𑀓 𑀲𑀺𑀓𑀲𑀺𑀓 (<i>Māhārajasa tradatasa Me-</i> <i>nadrasa</i>) around from l., in- wards, and below, outwards. Pallas, l., holding shield or aegis on l. arm; r. hand raised to hurl thunderbolt; she wears helmet and long chiton of archaistic style; to l., Σ; to r., Ⲙ; short, plain ex. line.
9711 361.11	AR ↑	147.9 9.58	1.04 26.5	Type r., wearing diadem.	
[B.M. Cat. Bactria, p. 44, 1 and 2]					
9712 361.12	AR ↑	148.2 9.6	1 25.5	Type r., wearing winged helmet.	
[Cp. B.M. Cat. Bactria, p. 44, 4-5]					
9713 361.13	AR ↑	147.4 9.55	1 25.5	Type l., diademed; wears aegis over l. shoulder; r. hand thrusting with spear.	Name off flan; no letter to l.; the monogram to r., Ⲙ ¹
Quarter-staters					
				ΒΑΣΙΛΕΩΣΣΩΤΗΡΟΣ MENANΔΡΟΥ around from l., inwards, and below, outwards. Draped bust of king, r., wearing plumed helmet.	The same inscription and type as before, with varying monogram to r. and no letter to l.
9714 361.9	AR ↑	38.1 2.47	.7 18		Ⲙ
[B.M. Cat. Bactria, p. 45, 12]					
9715 361.10	AR ↑	37.3 2.42	.68 17.5		As last.
9716 361.14	AR ↑	37.8 2.45	.66 17		Ⲙ
[B.M. Cat. Bactria, p. 44, 8]					
9717 361.15	AR ↑	37.6 2.44	.7 18		Ⲙ
[B.M. Cat. Bactria, p. 44, 10]					
<p>¹ For the monogram cp. B.M. Cat. Bactria, p. 44, 10 and 11. See also Supplement, p. 168, 2.</p>					

Number Plate	Metal Axis	Weight	Size	Obverse	Reverse
9718 361.16	Æ ↑	36.1 2.34	.64 16.5	Similar, but wearing diadem.	As before. ⬆
				[B.M. Cat. Bactria, p. 45, 15]	
9719	Æ ↑	37.2 2.41	.66 17		⬆
9720 361.17	Æ ↑	38.1 2.47	.64 16.5		As last.
					[B.M. Cat. Bactria, p. 46, 29]
9721 361.18	Æ ↑	38.5 2.49	.7 18	The same inscription with type l., diademed, wearing aegis on l. shoulder and thrusting with lance.	As before. ⬆
					[Cp. B.M. Cat. Bactria, p. 46, 35]
9722 361.19	Æ ↑	38.1 2.47	.68 17.5		⬆ ¹
9723 361.20	Æ ↑	37.9 2.46	.7 18		⬆
					[B.M. Cat. Bactria, p. 47, 43]
				<i>Barbarous Imitation</i>	
9724 361.21	Æ ↘	30.5 1.98	.64 16.5	Barbarous imitation of same inscription and of the type r., with helmet as in Nos. 9714-17.	Barbarous imitation, the type r.; W (?) to r.
				BRONZE (<i>Square</i>)	
				ΒΑΣΙΛΕΩΣ ΣΩΤΗ- ΡΟΣ ΜΕΝΑΝΔΡΟΥ to l., above, and to r. Head of Pallas, r., wearing plumed helmet; archaistic curl down neck.	ϜϜϜϜ ϜϜϜϜ ϜϜϜϜ (see Nos. 9711 <i>seq.</i>) above, to r., and to l., inwards. Nike with palm and wreath advancing r.; inscription clear only on No. 9725. To r., H or monogram.
9725 362.1	Æ ↑	152.3 9.87	1.14 29		To r., H or monogram.
9726 362.2	Æ ↑	69.6 4.51	.94 24		To r., H or monogram.
9727	Æ ↑	81 5.25	.92 23.5		To r., monogram (?).
					[B.M. Cat. Bactria, p. 48, 48-55]
					¹ Cp. B.M. Cat. Bactria, p. 46, 29.

Number Plate	Metal Axis	Weight	Size	Obverse	Reverse		
9728 362.3	Æ ↑	45.7 2.96	.76 19.5	The same inscription around an elephant's head, r., with bell round neck.	The same inscription around a club, upwards; below, to l., A , to r., ☉		
9729	Æ ↑	40.3 2.61	.72 18.5				
9730	Æ ↑	35.9 2.33	.76 19.5				
9731	Æ ↑	29.9 1.94	.72 18.5				
[B.M. Cat. Bactria, p. 50, 69]							
9732	Æ ↑	41.5 2.69	.7 18	The same as before.	The same, but with M and A to l. and r. below.		
9733	Æ ↑	44 2.85	.76 19.5				
9734	Æ ↑	42.6 2.76	.7 18				
9735	Æ ↑	35.6 2.31	.62 16				
9736	Æ ↑	43.2 2.8	.72 18.5				
9737	Æ ↑	34.4 2.23	.66 17				
9738	Æ ↑	38.1 2.47	.62 16				
9739	Æ ↑	30.2 1.96	.58 15				
9740	Æ ↑	25.1 1.63	.68 17.5				
9741	Æ ↑	40.6 2.63	.68 17.5				
							E A to l. and r.
							No legible letters below.
							As last.
							As last.
							Uncertain monograms, resembling κ to l. and M to r.
[B.M. Cat. Bactria, p. 50, 67]							
Hippostratus SILVER Stater							
9742 ¹ 362.6	AR ↑	141.5 9.17	1.08 27.5	ΒΑΣΙΛΕΩΣ ΜΕΓΑΛΟΥ ΣΩΤΗΡΟΣ ΠΟΤΑΜΟΥ	𐎧𐎡𐎴𐎠𐎥𐎡𐎴𐎠𐎥𐎡𐎴𐎠𐎥 𐎠𐎡𐎴𐎠𐎥𐎡𐎴𐎠𐎥𐎡𐎴𐎠𐎥 (Māhāra-		
¹ Yorke Moore Sale Catalogue, Sotheby, 1889, No. 529. ² Apparently Π (P) badly cut. Some other letters not clear. An additional epithet equivalent to ΝΙΚΗΦΟΡΟΥ is introduced here.							

Number Plate	Metal Axis	Weight	Size	Obverse	Reverse
				<p>ΤΟΥ around from l., inwards, and below, outwards. Draped bust of Hippostratus, r., wearing diadem.</p> <p>[B.M. Cat. Bactria, p. 59, 4]</p>	<p><i>jasa tradatasa mahātasa jay-antasa Hipastratasa</i>) around from l. King wearing helmet and chlamys on horse, r.; to r., Ⓞ; to l., ♀; below, ⚡ (? ⚡); short plain ex. line.</p>
9743 362.4	Æ ↑	33.3 2.16	.64 16.5	<p>HERMAEUS BRONZE</p> <p>ΒΑΣΙΛΕΩΣΣΩΤΗΡΟΣ [ΕΡΜΑΙ]ΟΥ around from l., inwards, and below, outwards. Draped bust of Hermaeus, r., wearing diadem.</p> <p>[B.M. Cat. Bactria, p. 64]</p>	<p>𐎧𐎡𐎢 []-𐎠𐎢 (? <i>Māhā-rajasa tradatasa Heramayasa</i>) around from l. Zeus, laureate, seated l. on high-backed throne, sceptre in l. hand, uncertain object in r. hand¹; to l., Ⓞ</p>
9744 362.5	Æ ↑	135.2 8.76	1.1 28	<p>MAUES BRONZE</p> <p>Head of elephant, r., bell round neck; fillet border.</p> <p>[B.M. Cat. Bactria, p. 68, 1]</p>	<p>ΒΑΣ[ΙΛ]Ε[ΩΣ] ΜΑΥ- Ο[Υ] to r. and l. of caduceus; to l., ⚡</p>
9745 ² 362.7	Æ ↑	143.1 9.27	1.12 28.5	<p>AZES SILVER Staters</p> <p>ΒΑΣΙΛΕΩΣΒΑΣΙΛΕΩΝ ΜΕΓΑΛΟΥΑΖΟΥ around from l., inwards, and below, outwards. The king, armed, r., on horse; lance at rest; long plume to helmet or stylised drapery blown back; short plain ex. line below which ⚡; I (leg of rider (?)) below body of horse.</p> <p>[B.M. Cat. Bactria, p. 73, 4]</p>	<p>𐎧𐎡𐎢𐎣𐎤 𐎥𐎦𐎧𐎨 𐎩𐎪 (<i>Māhārajasa rajarajasa mahatasa Ayasa</i>) around from l., inwards, and below, outwards. Facing figure of Zeus, radiate, lower part of body draped; lotus-headed sceptre in l. hand, and thunderbolt in r. hand; to l., ⚡; to r., ⚡</p>
9746 ² 362.8	Æ ↓	148.3 9.61	.98 25	<p>Similar, but with r. hand raised holding whip; no lance; to r., ⚡; no monogram below.</p> <p>[B.M. Cat. Bactria, p. 77, 55]</p>	<p>Similar inscription. Poseidon walking r., trident over l. shoulder, r. hand raised; to l., ⚡; to r., ⚡</p>

¹ See Whitehead, *Num. Chron.* 1923, p. 33.
² Sim Sale Catalogue, Sotheby, 1890, No. 504 (2).

Number Plate	Metal Axis	Weight	Size	Obverse	Reverse
Drachms					
9747 362.9	AR ↑	31.3 2.03	.62 16	As last, ρ to r.	Similar inscription. Pallas standing r., lance over l. shoulder; uncertain horn-shaped object in r. hand; to l., \boxtimes ; to r., ρ [B.M. Cat. Bactria, p. 81, 95]
9748 362.10	AR ↗	37.1 2.4	.64 16.5	Similar to No. 9745, but no monogram.	Similar inscription. Pallas standing l., fighting; shield on l. arm, thunderbolt in raised r. hand; to l., $\bar{\Lambda}$; to r., ρ [B.M. Cat. Bactria, p. 78]
BRONZE					
9749 362.12	Æ ↖	200.3 12.98	1.06 27	The same inscription, some letters illegible. Humped bull, r.; above, \boxtimes ; short plain ex. line.	Similar inscription. Lion, r.; above, ρ ; short plain ex. line. [B.M. Cat. Bactria, p. 86, 151-2]
Azilises					
SILVER					
Staters					
9750 ¹ 362.14	AR ↑	148.9 9.65	1.08 27.5	ΒΑΣΙΛΕΩΣ ΒΑΣΙΛΕΩΝΗ (<i>sic</i>) ΕΓΓΑΛΟΥ ΑΖΙΛΙΣΟΥ around from l., inwards, and below, outwards. The king, r., on horseback, reins in l. hand, ankus in r. hand; bow on saddle; ρ to r.; dotted ex. line.	𑀅𑀲𑀓𑀭𑀯𑀭𑀮𑀲𑀓𑀱𑀲𑀱𑀲𑀓𑀱𑀲𑀓𑀱𑀲𑀓𑀱𑀲𑀓 𑀧𑀲𑀱𑀲𑀓 (<i>Māhārājasa rājadirājasa mahatasa Ayilishasha</i>) around from l., inwards, and below, outwards. Zeus standing l., diademed, wearing long himation; sceptre over l. shoulder; horn-shaped object in r. hand; to l. and r., $\bar{\Lambda}$ ρ [B.M. Cat. Bactria, p. 93, 1]
9751 ¹ 362.15	AR ↑	151.1 9.79	.98 25	Similar type and inscription, M correctly for H ; to r., ρ ; three dots below the ex. line.	Similar inscription. The Dioscuri, facing, heads turned inwards; wearing chlamys and Phrygian cap; outer arms resting on lances, inner arms with hands on hips; to l., ρ ; to r., ρ [Cp. B.M. Cat. Bactria, p. 93, 4]
Drachm					
9752 362.11	AR ↑	37.3 2.42	.66 17	As No. 9750, with same monogram.	As No. 9750, but with ρ ρ to l. and r. ¹ Sim Sale Catalogue, Sotheby, 1890, No. 505 (2).

Number Plate	Metal Axis	Weight	Size	Obverse	Reverse
Vonones with Spalagadames					
SILVER					
Staters					
9753 362.16	R ↑	141.7 9.18	.94 24	<p>ΒΑΣΙΛΕΩΣΒΑΣΙΛΕ- ΩΝΜΕΓΑΛΟΥ ΟΝΩ- ΝΟΥ around from l., in- wards, and below, outwards. King, r., on horseback; spear at rest; stylised drapery blown out behind; uncer- tain object (? usual horn- shaped object) in l. hand; short plain ex. line.</p>	<p>ΡΥΨΞΒΛΗΥΖΓΔ ΒΟΥ[Γ] ΖΓΠ (Spalahora putrasa dhramiasa Spalagadamas) around from l., inwards, and below, outwards. Zeus standing l., body nearly full- face, the lower part draped; l. hand rests on lotus-headed sceptre, r. hand grasps thunderbolt; to l., ☒; short ex. line.</p>
[Cp. B.M. Cat. Bactria, p. 99, 1-4]					
Hyrcodes					
SILVER (Base)					
<i>Barbarous Imitations</i>					
9754 362.17	R →	29.8 1.93	.54 14	<p>Draped bust of king, r., dia- demed; pointed beard; to l.,]Ψ¹</p>	<p>Figure in short chiton stand- ing l., leaning with r. hand on spear.</p>
9755	R ←	16.8 1.09	.52 13.5		<p>ΟΥΚΥΟ to r.²</p>
9756	R →	19.6 1.27	.5 13		<p>οVH[to r., ο∇H[to l.</p> <p>Almost obliterated.</p>
[B.M. Cat. Bactria, p. 117]					
Kanerkes					
GOLD					
9757 362.18	A ↑	121.3 7.86	.76 19.5	<p>ΠΑΟΝΑΝΟΠΑΟΚΑ[ΝΗ]- ΠΚΙΚΟΠΑΝΟ around from l., inwards. King wearing helmet and diadem, stand- ing l., dressed in coat reaching to knees and trou- sers; flames rising from shoulders; leans with l. hand on lance; elephant-goad in r. hand over altar; sword at waist; curved row of dots (ex. line) between feet.</p>	<p>ΝΑΝΑΡΑΟ around to l., inwards. Nanaia standing r. in long chiton, nimbate and diademed with crescent over head; sceptre (ending in forepart of horse (?)) in r. hand, patera (?) in l. hand; sword at l. side; ☚ to r.; border of dots.</p>
[B.M. Cat. Bactria, p. 131, 21-23]					
<p>¹ ΥΡΚΩΔΟΥ on coins with all letters legible.</p> <p>² ΟΔΚΑΡΟ Ο∇ΗΟΡ on B.M. Cat. Nos. 5-8, apparently for ΜΑΚΑΡΟΥ ΑΡΔΗΘΟΥ</p>					

Number Plate	Metal Axis	Weight	Size	Obverse	Reverse
9758 362.19	Α ↑	120.9 7.83	.76 19.5	As last, all letters of inscription legible and κ for Κ	ΟΚΡΟ to r., inwards, with monogram as in last to l. Siva standing l., nimbate, with horned crown ¹ ; in his four hands, a vase, a thunderbolt, a trident, and a goat, the last standing on the ground to r. and grasped by horns; the figure appears to wear armlets, quiver-strap and body-belt, and is perhaps phallic; border of dots.
[B.M. Cat. Bactria, p. 132, 25]					
Hooerkes					
BRONZE					
9759 362.13	Æ ↑	236.9 15.35	1 25.5	οκρο[]οοοΑοβΝΔΝοδσ retrograde from l. The king diademed (and nimbate (?)) riding r. on elephant; holds spear and goad.	[οΚΡο] to r., traces only. Siva with four arms, as in last coin, holding wreath, thunderbolt, trident, the fourth hand empty; Ϝ to l.; border of dots.
[B.M. Cat. Bactria, p. 155, 160-165]					
¹ Or the shape of the coiffure as others describe the coin.					

Number Plate	Metal Axis	Weight	Size	Obverse	Reverse
EGYPT					
I. THE PTOLEMAIC KINGS OF EGYPT					
Ptolemy I, Soter I					
323-284 B.C.					
1. <i>As Governor for Alexander IV, 316-311 B.C.</i>					
SILVER					
Attic Tetradrachms					
9760 363.1	AR ↑	261.1 16.92	1.1 28	Head of Alexander the Great, r., with horn of Zeus Ammon, wearing elephant-skin tied below into aegis of which two snakes are visible; border of dots. (Small crescent-shaped countermark on cheek.)	ΑΛΕΞΑΝΔ[ΡΟΥ] to r., inwards. Zeus Aetophoros seated l. on throne, lower part of body draped; rests with l. hand on sceptre; eagle, r., with closed wings on r. hand; to l., thunderbolt, downwards; ΠΥ below throne; border of dots.
[B.M. Cat. Ptolemies, p. 2, 5]					
<i>Circa 311 B.C.</i>					
9761 363.2	AR ↑	253.3 16.41	1.04 26.5	Similar to last coin, no countermark.	ΠΤΟΛΕΜΑΙΟΥ to r., inwards, ΑΛΕΞΑΝΔΡΕΙ- [ΟΝ] to l., inwards. Athene Promachos, r., drapery treated in archaistic style; eagle, r., to r. below, standing on thunderbolt; ΔΙ to l. ¹
[Svoronos, Part II. p. 7, 32] ²					
2. <i>Circa 305-285 B.C.</i>					
SILVER					
Rhodian Standard					
Tetradrachms					
9762 ³ 363.3	AR ↑	242.3 15.7	1.06 27	The same type; border of dots. Δ on aegis; uncertain object, probably amphora, in round countermark on cheek. (Restruck over uncertain coin.)	ΑΛΕΞΑΝΔΡΟΥ to l. of same type as last, with eagle; short plain ex. line; border of dots. Α to l., ♀ and ♂ to r.
[B.M. Cat. Ptolemies, p. 3, 19-21; Svoronos, p. 23, 146]					
¹ On the r., behind the eagle's head a flaw in the surface resembling O or a crescent. ² J. N. Svoronos, <i>Tà Νομίσματα τοῦ Κράτους τῶν Πτολεμαίων</i> , Vols. I-III. Athens, 1904, and Vol. IV. 1908. ³ <i>Sim Sale Catalogue, Sotheby, 1890, No. 515.</i>					

Number Platē	Metal Axis	Weight	Size	Obverse	Reverse
9763 363.4	AR ↑	229.8 14.89	1.12 28.5		☉ to l., ☽ to r., Δ in ex. [B.M. Cat. Ptolemies, p. 4, 22-4; Svoronos, p. 23, 145]
9764 ¹ 363.5	AR ↑	231.2 14.98	1.04 26.5		☽ and helmet, r., to r. [B.M. Cat. Ptolemies, p. 4, 27-8; Svoronos, p. 28, 168]
9765 363.6	AR ↑	236.6 15.33	1.1 28	Trace of a countermark on cheek.	☽ and helmet to r. [B.M. Cat. Ptolemies, p. 4, 32; Svoronos, p. 27, 164]
9766 ² 363.7	AR ↑	236.8 15.34	1.06 27		☽ and helmet to r. [B.M. Cat. Ptolemies, p. 4, 33; Svoronos, p. 26, 162]
				The same.	The same type, symbol, and inscription, with ☽ to l., ☽ ³ to r.
9767 363.8	AR ↑	241.7 15.66	1.1 28		
9768 363.9	AR ↑	240.9 15.61	1.2 30.5		
9769 ³ 363.10	AR ↑	241.2 15.63	1.14 29	Two or three countermarks on cheek, one containing a star. [B.M. Cat. Ptolemies, p. 6, 47; Svoronos, p. 22, 139]	
GOLD Phoenician Standard Stater					
9770 ⁴ 363.11	AR ↑	109.9 7.12	.76 19.5	Head of Ptolemy I, r., dia- demed and wearing aegis.	ΠΤΟΛΕΜΑΙΟΥ ΒΑΣΙ- ΛΕΥΣ in two lines around above. Alexander as Zeus Ammon, with thunderbolt in r. hand, driving quad- riga of elephants, l.; in ex., ☽ A; plain ex. line. [B.M. Cat. Ptolemies, p. 11, 94; Svoronos, p. 20, 116]
Triobol					
9771 ⁵ 363.12	AR ↑	27.3 1.77	.42 11	The same type.	The same inscription around from l. to r. Eagle with spread wings standing l. on thunderbolt; to l., ☽ or ☽ [B.M. Cat. Ptolemies, p. 21, 68; Svoronos, p. 37, 223]

¹ Messrs Sotheby's Sale Catalogue, Feb. 19, 1890, No. 68 (2).² *Ibid.*³ Bunbury Sale Catalogue (2nd), Sotheby, 1896, No. 669.⁴ Messrs Sotheby's Sale Catalogue, Feb. 2, 1890, No. 5.⁵ Yorke Moore Sale Catalogue, Sotheby, 1889, No. 539.

Number Plate	Metal Axis	Weight	Size	Obverse	Reverse
9772 ¹ 363.13	A	273.8 17.74	.9 23	<p align="center">Ptolemy I or Ptolemy II, Philadelphus</p> <p><i>The following gold coin, formerly ascribed to Ptolemy I, is given by Svoronos to Ptolemy II, the H on the reverse being interpreted as the seventh year of his reign (279 B.C.).</i></p> <p align="center">Pentadrachm</p>	
				Head of Ptolemy I, r., diademed and wearing acgis; border of dots.	ΠΤΟΛΕΜΑΙΟΥ ΒΑΣΙΛΕΩΣ around from l. Eagle with closed wings standing l. on thunderbolt; to l., H above club downwards.
				[B.M. Cat. Ptolemies, p. 9, 74; Svoronos, p. 95, 636]	
				<p align="center">Ptolemy II, Philadelphus</p> <p align="center">285-246 B.C.</p> <p align="center">GOLD</p> <p align="center">Phoenician Standard</p> <p align="center"><i>(a) With inscription referring to the cult of Soter and Berenice</i></p>	
9773 ² 364.1	A ↑	427.6 27.71	1.08 27	<p>ΑΔΕΛΦΩΝ around above jugate heads of Ptolemy II and Arsinoë II, draped and diademed; behind, oval shield with thunderbolt blazon; border of dots.</p>	
				ΘΕΩΝ around above jugate heads of Ptolemy I and Berenice I, draped and diademed; border of dots.	
				[B.M. Cat. Ptolemies, p. 40, 2; Svoronos, p. 89, 603]	
				<p align="center">Tetradrachm</p>	
9774 364.2	A ↑	214.2 13.88	.82 21	<p>[B.M. Cat. Ptolemies, p. 40, 4-5; Svoronos, p. 90, 604]</p> <p align="center"><i>(b) Deification of Arsinoë II after her death, 270 B.C.</i></p>	
				<p align="center">Octadrachm</p> <p align="center">Year 10, 261 B.C.</p>	
9775 364.3	A ↑	427.9 27.73	1.06 27	<p>Head of Arsinoë II, r., veiled and wearing stephane and veil; lotiform top of sceptre appears just above her head; K (10) to l.; border of dots.</p>	
				ΑΡΣΙΝΟΗΣ ΦΙΛΑΔΕΛΦΟΥ around from l. Double cornucopiae, filleted, a bunch of grapes hanging down on each side.	
				[B.M. Cat. Ptolemies, p. 43, 10; Svoronos, p. 73, 475]	
				<p>¹ G. R. Smith Sale Catalogue, Sotheby, 1890, No. 544.</p> <p>² Yorke Moore Sale Catalogue, Sotheby, 1889, No. 543.</p>	

Number Plate	Metal Axis	Weight	Size	Obverse	Reverse
SILVER					
Phoenician Standard					
Tetradrachms					
9776 364.4	AR ↑	219.9 14.25	1.14 29	Head of Ptolemy I, r., diademmed and wearing aegis; border of dots.	ΠΤΟΛΕΜΑΙΟΥ ΞΩΤΗΡΟΣ around from l. Eagle with closed wings standing l. on thunderbolt; to l., ☩ above club downwards; to r., Λ above, ⌘ below; between legs, ⊙; border of dots. [B.M. Cat. Ptolemies, p. 31, 83; Svoronos, p. 99, 658]
9777 364.5	AR ↑	214.9 13.93	1.02 26	As last.	ΠΤΟΛΕΜΑΙΟΥ ΒΑΣΙΛΕΩΣ around from l. Type as last; to l., club, downwards; no monograms. [Svoronos, p. 94, 626]
(No. 9778 struck in the year Δ (4) = 267 B.C.)					
9778 364.6	AR ↑	210.7 13.65	1.06 27	As last, the r. side of Δ visible on edge of coin to l.	As last, but no symbol or letters except X between legs. [Svoronos, p. 68, 436]
Drachm					
9779 364.9	AR ↑	51.7 3.35	.64 16.5	As last.	ΠΤΟΛΕΜΑΙΟΥ ΒΑΣΙΛΕΩΣ around from l. Type as last; to l., ΠΤ above ⌘; no symbol. [Cp. Svoronos, p. 57, 364]
BRONZE					
				Head of Ptolemy I, r., diademmed and wearing aegis.	ΒΑΣΙΛΕΩΣ ΠΤΟΛΕΜΑΙΟΥ around from l. Head of Libya, r., hair bound with taenia and hanging in long curls behind; border of dots. Last five letters to r. off flan; any symbol, as next, off flan. Cornucopiae below chin. [B.M. Cat. Ptolemies, p. 38, 13; Svoronos, p. 129, 855]
9780 364.10	Æ ↑	23.3 1.51	.52 13.5		
9781 364.11	Æ ↑	15.4 1	.5 13		

Number Plate	Metal Axis	Weight	Size	Obverse	Reverse
Ptolemy III, Euergetes 247-222 B.C. SILVER Phoenician Standard Tetradrachm					
9782 364.7	Æ ↑	218.9 14.18	1.1 28	Head of Ptolemy I, r., diademmed and wearing aegis; border of dots.	ΠΤΟΛΕΜΑΙΟΥ ΣΩΤΗΡΟΣ around from l. Eagle with closed wings standing l. on thunderbolt; to l., cornucopiae; border of dots. [B.M. Cat. Ptolemies, p. 54, 83; Svoronos, p. 156, 1001]
GOLD Octadrachm					
9783 364.8	Α ↑	428.3 27.75	1.1 28	Bust of Ptolemy III, r., wearing radiate crown and aegis; behind l. shoulder, sceptre-trident; border of dots.	ΠΤΟΛΕΜΑΙΟΥ ΒΑΣΙΛΕΩΣ around from l. Radiate cornucopiae bound with fillet; below, to r., ΔΙ; border of dots. [B.M. Cat. Ptolemies, p. 56, 103 ¹ ; Svoronos, p. 178, 1117]
BRONZE					
9784 364.12	Æ ↑	84.9 5.5	.8 20.5	Similar to last, but laureate; no sceptre; border of dots.	ΠΤΟΛΕΜΑΙΟΥ ΒΑΣΙΛΕΩΣ around from l. Eagle with closed wings standing l. on thunderbolt; to r., cornucopiae; border of dots. [B.M. Cat. Ptolemies, p. 56, 100; Svoronos, p. 155, 1000]
9785 364.13	Æ ↑	1073.6 69.57	1.66 42	Head of Zeus Ammon, r., broad band in hair; border of dots.	[ΠΤΟΛΕΜ]ΑΙ[ΟΥ] ΒΑ[Σ]ΙΛΕΩΣ around from l. Two eagles, wings closed, standing l. on thunderbolt; Λ between legs of the one to l. [Cp. B.M. Cat. Ptolemies, p. 51, 49; Svoronos, p. 68, 437 ²]
9786 365.1	Æ ↑	1067.6 69.18	1.72 43.5	Similar to last.	ΠΤΟΛΕΜΑΙΟΥ ΒΑΣΙΛΕΩΣ around from l., letters of poor style. Eagle with closed wings standing l. on thunderbolt; to l., cornucopiae; * between legs; border of dots. [B.M. Cat. Ptolemies, p. 55, 87; Svoronos, p. 145, 964]

¹ Same obverse die.² Ascribed to Ptolemy II.

Number Plate	Metal Axis	Weight	Size	Obverse	Reverse
9787 365.2	Æ ↑	462.1 29.94	1.36 34.5	Similar, but poorer work. [B.M. Cat. Ptolemies, p. 57, 107; Svoronos, p. 180, 1125 ¹]	As last, ΔΙ between legs.
9788 365.3	Æ ↑	697.3 45.18	1.36 34.5	Similar. [B.M. Cat. Ptolemies, p. 66, 36-38; Svoronos, p. 148, 974]	ΠΤΟΛΕΜΑΙΟΥ ΒΑΣΙ- ΛΕΩΣ around from l. Eagle standing l. on thunder- bolt, wings closed, head turned round to r.; to r., in front of head, fruit-laden cornucopiae with fillet at- tached; border of dots.
9789 365.4	Æ ↑	280.9 18.2	1.12 28.5	Similar, resembling No. 9787. [B.M. Cat. Ptolemies, p. 52, 57-62; Svoronos, p. 157, 1005]	ΠΤΟΛΕΜΑΙΟΥ ΒΑΣΙ- ΛΕΩΣ around from l. Statue of Aphrodite facing, wearing <i>polos</i> headdress; r. arm bent across breast; l. hand held away from side ² ; circular basis; border of dots.
GOLD ³					
<i>With portrait of Berenice II</i>					
(a) Attic Pentadrachm					
9790 365.5	Α ↑	164.7 10.67	.84 21.5	Draped and veiled bust of Berenice II, r., wearing necklace; border of dots.	ΒΕΡΕΝΙΚΗΣ ΒΑΣΙ- ΛΙΣΣΗΣ around from l. Cornucopiae with bunch of grapes hanging down to l.; decorated with tasselled fil- let; to l. and to r. a six-rayed star; border of dots. [B.M. Cat. Ptolemies, p. 59, 3; Svoronos, p. 148, 973]

¹ Ascribed to Ptolemy IV as belonging to a series on which the letters ΔΙ occur. Coins with the cornucopiae but without ΔΙ are given by Svoronos (p. 156, 1004) to Ptolemy III.

² Probably holding some object but apparently not a pomegranate as Svoronos conjectures. The hand seems too far away to be holding a portion of the drapery as described in the British Museum Catalogue (p. 52, 57-62) where the figure is described as a "City... on advancing prow."

³ For the connection between these coins and the *Βερενικεία νομισματά* mentioned by Póllux see Head, *Hist. Num.*² p. 852. The coins of Attic weight are usually attributed to the reign of Ptolemy III while he was at war with Seleucus II and left Berenice in charge of Egypt. Svoronos was uncertain whether No. 9791 should be assigned to Ptolemy III or Ptolemy IV. See Macdonald, *Hunter Catalogue*, iii. note at foot of p. 378.

Number Plate	Metal Axis	Weight	Size	Obverse	Reverse
9791 365.6	A ↑	428.6 27.77	1.06 27	<p>(b) Phoenician Octadrachm</p> <p>The same type, of coarser workmanship.</p> <p>[Svoronos, p. 177, 1113; Macdonald, <i>Hunter Catalogue</i>, III. p. 378, 1]</p> <p>Nos. 9792-8 are assigned by Svoronos to the reign of Ptolemy III¹ though others believe them to be considerably later².</p> <p>SILVER</p> <p>Phoenician Standard Tetradrachms</p> <p><i>Era starting 311 B.C. (?)¹</i></p>	
9792 365.7	A ↑	222.3 14.4	1.1 28	Head of a Ptolemy (I, Soter (?)), r., wearing diadem and aegis; border of dots.	ΠΤΟΛΕΜΑΙΟΥ ΣΩΤΗΡΟΣ around from l. Eagle with closed wings standing l. on thunderbolt. To l., OH (78) = 233 B.C.
9793 365.8	A ↑	222.9 14.44	1.1 28		Below thunderbolt, ΠΑ (81) = 230 B.C.
9794 365.9	A ↑	219.9 14.25	1.04 26.5		As last.
9795 366.1	A ↑	221 14.32	1.08 27.5		Below thunderbolt, ΠΒ (82) = 229 B.C.
9796 366.2	A ↑	221.3 14.34	1.06 27	Head of Ptolemy I, Soter.	To l., ΠΔ (84) = 227 B.C.
9797 366.3	A ↑	222.3 14.4	1.1 28	As last.	The same.
9798 366.4	A ↑	223.3 14.47	1.12 28.5	As last.	The same.
<p>[B.M. Cat. Ptolemies, p. 101, 12; Svoronos, p. 174, 1103]</p> <p>[B.M. Cat. Ptolemies, p. 102, 14-15; Svoronos, p. 175, 1106]</p> <p>¹ Svoronos's view depends on his identification of Poole's "uncertain era" with an era starting in 311 B.C. when Alexander IV died and Ptolemy I became the independent ruler of Egypt. See Head, <i>Hist. Num.</i>² p. 847.</p> <p>² Head's remark, <i>Hist. Num.</i>² at the foot of p. 851, "Their style suggests a later date, but possibly its peculiarities are local" is no doubt intended to apply to tetradrachms of dates later than 42-50. Where these coins were struck is uncertain, but Svoronos (<i>Text</i>, p. σξϵ) suggests Cyprus. Allowing for local peculiarities (note particularly the eagle's head and eye and the marked lotiform ends of the thunderbolt in each case well on the flan) I find it very difficult to believe that the head on the obverses of Nos. 9792-5 represents Ptolemy I, though he is clearly portrayed on Nos. 9796-8.</p>					

Number Plate	Metal Axis	Weight	Size	Obverse	Reverse
9799 366.5	Æ ↑	202.9 13.15	1.04 26.5	<p style="text-align: center;">Ptolemy IV, Philopator 221-204 B.C. SILVER Phoenician Standard Tetradrachm</p> <p>Draped jugate busts of Sarapis and Isis, r.; border of dots.</p> <p>ΠΤΟΛΕΜΑΙΟΥ ΒΑΣΙΛΕΩΣ around from l. Eagle with wings closed standing l. on thunderbolt, head turned round to r.; over the r. shoulder, double cornucopiae with fillet attached; between legs, ΔΙ; border of dots.</p> <p>[B.M. Cat. Ptolemies, p. 79, 7-8; Svoronos, p. 179, 1124¹]</p>	
9800 366.6	Æ ↑	213.3 13.82	1.06 27	<p style="text-align: center;">BRONZE²</p> <p>Head of Zeus Ammon, r., hair bound with taenia; border of dots.</p> <p>Eagle with spread wings standing l.; in very poor condition, with inscription and details of type worn away.</p>	
9801 366.7	Æ ↑	214.1 13.87	1.02 26	<p style="text-align: center;">Ptolemy V, Epiphanes 204-181 B.C. SILVER Phoenician Standard Tetradrachms</p> <p>Draped bust of the youthful Ptolemy V, r., wearing diadem.</p> <p>ΠΤΟΛΕΜΑΙΟΥ ΒΑΣΙΛΕΥΣ around from l. Eagle with closed wings standing l. on thunderbolt; border of dots.</p> <p>Year ☉ (8) = 197 B.C. ☉ to l.; ΝΙ between legs.</p> <p>[Svoronos, p. 213, 1282]</p> <p style="text-align: center;"><i>Struck at Sidon</i></p> <p>ΞΙ between legs.</p> <p>[Svoronos, p. 215, 1294]</p>	
9802 366.8	Æ ↑	219.1 14.2	1 25.5	<p>¹ Head, <i>Hist. Num.</i>² p. 853, assigns these coins to Ptolemy IV, following Svoronos. Earlier writers have given them to Ptolemy VI.</p> <p>² The reverse type is badly worn, but seems to resemble most nearly the type figured by Svoronos on his Pl. XXXIX. 19 with a cornucopiae in the field to l. There are possible traces of such a symbol on the coin described above.</p>	

Number Plate	Metal Axis	Weight	Size	Obverse	Reverse
<i>Struck at Byblos</i>					
9803 366.9	AR ↑	209.4 13.57	1.08 27.5	Head of Ptolemy I, Soter, r., wearing diadem and aegis; border of dots.	<p>Υ to l. Only last three letters of name to l. legible. [Cp. Svoronos, p. 214, 1288]</p> <p>ΠΤΟΛΕΜΑΙΟΥ ΒΑΣΙ- ΛΕΩΣ around from l. Eagle with closed wings standing l. on thunderbolt; caps of the Dioscuri sur- mounted by stars to l. and r. above; below the caps, mint and date marks, etc.; border of dots.</p>
<i>Struck at Salamis in the years Δ, Ε (4, 5) 201 and 200 B.C.</i>					
9804 366.10	AR ↑	219.6 14.23	1.04 26.5		A third cap, with strings, to l.; ΛΔ to l.; ΣΑ to r.
9805 366.11	AR ↑	217.9 14.12	1.14 29		ΛΔ above ΣΑ to l.; a third cap, with strings, to r. [B.M. Cat. Ptolemies, p. 69, 17; Svoronos, p. 219, 1326]
9806 366.12	AR ↑	219.1 14.2	1.04 26.5		A third cap, with strings, to l.; ΛΕ to l.; ΣΑ to r. [B.M. Cat. Ptolemies, p. 69, 18-19; Svoronos, p. 219, 1327]
<i>Struck at Citium in the year Ι (7), 198 B.C.</i>					
9807 367.1	AR ↑	219.9 14.25	1.06 27	The same as before; the fea- tures those of a young man.	The same but no caps; ΛΙ to l., ΚΙ to r.
9808 ¹ 367.2	AR ↑	220.4 14.28	28.5		[B.M. Cat. Ptolemies, p. 71, 43; Svoronos, p. 221, 1355]
Didrachms					
<i>Probably belonging to the reigns of Ptolemies IV and V</i>					
Phoenician Standard					
				Head of Ptolemy I, r., dia- demed and wearing aegis; border of dots.	ΠΤΟΛΕΜΑΙΟΥ ΒΑΣΙ- ΛΕΩΣ around from l. Eagle with closed wings standing l. on thunderbolt; border of dots.
¹ Montagu Sale Catalogue, Sotheby, 1896, No. 796.					

Number Plate	Metal Axis	Weight	Size	Obverse	Reverse
9809 367.3	Æ ↑	108.5 7.03	.86 22	<p style="text-align: center;"><i>Year ΠΙΑ (III) = 200 B.C.</i></p> <p style="text-align: center;">ΠΙΑ to l. and r.</p> <p>[B.M. Cat. Ptolemies, p. 102, 27; Svoronos, p. 199, 1218]</p>	
9810 367.4	Æ ↑	106.8 6.92	.9 23	<p style="text-align: center;"><i>Without date</i></p> <p>• for ° in the name; no date letters; below, •Υ in small letters¹.</p> <p>ΠΤΟΛΕΜΑΙΟΥ ΒΑΣΙΛΕΩΣ around from l. Eagle with spread wings standing l. on thunderbolt; border of dots.</p> <p>Youthful draped bust of a Ptolemy² as Dionysos, hair wreathed with ivy; carries thyrsos over l. shoulder; border of dots.</p>	
9811 367.5	Æ ↑	106.9 6.93	.78 20	<p>[Cp. Svoronos, p. 292, 1789, Pl. XLI. 30]</p>	
9812 367.6	Æ ↑	97.5 6.32	.78 20	<p>[Cp. Svoronos, p. 293, 1795 and 1799³]</p>	
<p>Ptolemy VI, Philometor 181-146 B.C. SILVER Phoenician Standard Tetradrachms</p>					
9813 367.7	Æ ↑	216.9 14.05	1.1 28	<p>Head of Ptolemy I, r., diademed and wearing aegis; border of dots.</p> <p>ΠΤΟΛΕΜΑΙΟΥ ΒΑΣΙΛΕΩΣ around from l. Eagle with closed wings standing l. on thunderbolt; date in field to l.; ΠΑ to r. (mint-mark of Paphos); border of dots.</p> <p style="text-align: center;"><i>Year ΙΘ (19) = 162 B.C.</i></p> <p style="text-align: center;">To l., ΛΙΘ</p> <p>[B.M. Cat. Ptolemies, p. 83, 31; Svoronos, p. 237, 1431]</p>	
<p>¹ I do not notice a similar piece described by Svoronos.</p> <p>² The portrait on Svoronos, Pl. XLI. 30, is identified by him as that of Ptolemy V. No. 9811 above seems more to resemble Ptolemy III as figured on the gold octadrachm, No. 9783 above.</p> <p>³ For the portrait on his No. 1795 Svoronos hesitates between Ptolemy IV and Ptolemy V. Perhaps No. 9812 more closely resembles his No. 1799 where he supposes that Ptolemy VI is represented. See also Macdonald, <i>Hunter Catalogue</i>, Vol. III. p. 397, 11-14, and B.M. Cat. Ptolemies, p. 99, 134-140. There are coins with the Dionysiac type of considerably later style. See also Svoronos, Text, p. 768.</p>					

Number Plate	Metal Axis	Weight	Size	Obverse	Reverse
9814 367.8	Æ ↑	211.7 13.72	1.96 24.5	<p style="text-align: center;">Year KB (22) = 159 B.C. To l., LKB</p> <p>[B.M. Cat. Ptolemies, p. 83, 36; Svoronos, p. 238, 1434]</p>	
<p>Ptolemy VIII, Euergetes II 170-116 B.C. SILVER Phoenician Standard Tetradrachms</p>					
1. <i>Undated and without mint-mark</i>					
9815 367.9	Æ ↑	191.4 12.4	1.04 26.5	Head of Ptolemy I, r., diademed and wearing aegis; border of dots.	<p>ΠΤΟΛΕΜΑΙΟΥ ΒΑΣΙΛΕΩΣ around from l. Eagle with closed wings standing l. on thunderbolt; border of dots.</p>
[B.M. Cat. Ptolemies, p. 100, 59; Svoronos, p. 245, 1489]					
2. <i>Dated and with mint-marks of Paphos, Salamis, and Citium</i>					
				Head of Ptolemy I, r., diademed and wearing aegis; border of dots.	<p>ΠΤΟΛΕΜΑΙΟΥ ΒΑΣΙΛΕΩΣ around from l. Eagle with closed wings standing l. on thunderbolt; to r., ΠΑ; border of dots.</p>
Year MΘ (49) = 121 B.C.					
9816 367.10	Æ ↑	218.4 14.15	1.06 27		To l., MΘ
9817 367.11	Æ ↑	214.9 13.93	1.12 28.5		As last, with ΠΑ
[B.M. Cat. Ptolemies, p. 98, 121; Svoronos, p. 250, 1520]					
				The same type.	Similar, but with ΞΑ to r.
Year KΘ (29) = 141 B.C.					
9818 367.12	Æ ↑	219.6 14.23	1 25.5		To l., LKΘ
[B.M. Cat. Ptolemies, p. 90, 16; Svoronos, p. 252, 1536]					
Year ΛΑ (31) = 139 B.C.					
9819 367.13	Æ ↑	216.4 14.02	1 25.5		To l., LΛΑ
[B.M. Cat. Ptolemies, p. 90, 18; Svoronos, p. 253, 1538]					

Number Plate	Metal Axis	Weight	Size	Obverse	Reverse
9820 367.14	AR ↑	217.8 14.11	.94 24	The same type.	The same type but with KI to l.
				Year Λ (30) = 140 B.C. To l., Λ	
				[Svoronos, p. 257, 1579]	
9821 368.1	AR ↑	217.1 14.07	1.04 26.5		To l., ΛΒ above cap of Dioscuri with ribbons.
				[B.M. Cat. Ptolemies, p. 92, 42; Svoronos, p. 257, 1584]	
9822 368.2	AR ↑	217.6 14.1	1.02 26		To l., ΛΓ above crested helmet with cheek pieces.
				[B.M. Cat. Ptolemies, p. 85, 54; Svoronos, p. 257, 1587]	
9823 368.3	AR ↑	217.9 14.12	.94 24		To l., ΛΕ
				[Svoronos, p. 258, 1592]	
9824 368.4	AR ↑	219 14.19	.96 24.5		To l., ΛΗ , above which, cap as in No. 9821; sceptre carried by the eagle under the l. wing.
				[B.M. Cat. Ptolemies, p. 92, 51; Svoronos, p. 258, 1597]	
9825 368.5	AR ↑	208.1 13.48	.98 25		To l., ΛΜΔ
				[B.M. Cat. Ptolemies, p. 97, 111; Svoronos, p. 259, 1604]	
9826 368.6	AR ↑	209.1 13.55	.96 24.5		To l., ΝΓ
				[Cp. B.M. Cat. Ptolemies, p. 97, 115; Svoronos, p. 261, 1617]	
				BRONZE	
				Head of Cleopatra I, r., as Isis; hair bound with corn and falling in four long curls down neck; border of dots.	ΠΤ·ΛΕΜΑΙ·Υ ΒΑΣΙ·ΛΕΩΣ around from l., letters badly formed. Eagle with open wings standing l. on thunderbolt; border of dots.
9827 368.7	Æ ↑	218.8 14.18	1.06 27		Monogram, probably Μ to l.

Number Plate	Metal Axis	Weight	Size	Obverse	Reverse
9828 368.8	Æ ↑	230.8 14.96	1.08 27.5		ΓΠ to l.
9829 368.9	Æ ↑	306.7 19.87	1.1 28		Lyre-shaped countermark or hammering below ¹ .
9830 368.10	Æ ↑	253.2 16.41	1.02 26		
[B.M. Cat. Ptolemies, p. 89, 6 seq., p. 93, 67 seq.; Svoronos, p. 226, 1384, and p. 245, 1491]					
Ptolemy X, Soter II² 116-80 B.C. SILVER Phoenician Standard Tetradrachms					
				Head of a Ptolemy, r., dia- demed and wearing aegis; border of dots.	ΠΤΟΛΕΜΑΙΟΥ ΒΑΣΙ- ΛΕΩΣ around from l. Eagle with closed wings standing l. on thunderbolt; ΠΑ to r. (mint-mark of Paphos) ³ ; date in field to l.
Year Δ (4) = 113 B.C.					
9831 368.11	Æ ↑	218.5 14.16	.98 25	Very youthful portrait ⁴ .	To l., ΛΔ
9832 368.12	Æ ↑	215.9 13.99	.94 24		As last.
[Cp. B.M. Cat. Ptolemies, p. 105, 14; Svoronos, p. 272, 1665]					
Year Η (8) = 109 B.C.					
9833 369.1	Æ ↑	219.2 14.2	.98 25		To l., Η; border of dots.
[B.M. Cat. Ptolemies, p. 108, 59; Svoronos, p. 272, 1669]					
Year ΙΔ (14) = 103 B.C.					
9834 369.2	Æ ↑	205.5 13.32	.92 23.5		To l., ΛΙΔ
[B.M. Cat. Ptolemies, p. 113, 29; Svoronos, p. 273, 1674]					
Year ΙΘ (19) = 98 B.C.					
9835 369.3	Æ ↑	216.8 14.05	.98 25		To l., ΛΙΘ; to r., ΠΑ; bor- der of dots.
[B.M. Cat. Ptolemies, p. 113, 36; Svoronos, p. 274, 1679]					
¹ Perhaps merely an attempt to pierce the coin; there is an irregular depression on the obverse. ² See Head, <i>Hist. Num.</i> ² p. 858. ³ But not certainly struck in Cyprus, as ΠΑ at some time in this late period was put on coins struck at Alexandria. ⁴ I cannot find a parallel. It does not seem possible to call the portrait that of Ptolemy I. The style of the reverses including some details of the poor lettering seems to connect Nos. 9831 and 9832.					

Number Plate	Metal Axis	Weight	Size	Obverse	Reverse
9836 369.4	AR ↑	219.4 14.22	1 25.5		Year KA (21) = 96 B.C. To l., ΛKA; trace of border of dots.
9837 369.5	AR ↑	205.7 13.33	.94 24		As last.
[B.M. Cat. Ptolemies, p. 113, 41; Svoronos, p. 275, 1681]					
Cleopatra III and Ptolemy XI¹					
<i>Between 106-101 B.C.</i>					
SILVER					
Phoenician Standard					
Tetradrachms					
Head of Ptolemy I, Soter, r., diademed and wearing aegis.				ΠΤΟΛΕΜΑΙΟΥ ΒΑΣΙΛΕΩΣ around from l. Eagle with closed wings standing l. on thunderbolt; two dates in field to l.; ΠΑ to r.; border of dots.	
Year IB and ⊙ = 105 B.C.					
9838 369.6	AR ↑	207.8 13.47	1 25.5		To l., ΛIB above ⊙
[B.M. Cat. Ptolemies, p. 112, 20; Svoronos, p. 284, 1728]					
Year ΙΓ and Ι = 104 B.C.					
9839 369.7	AR ↑	218.8 14.18	.98 25		To l., ΛΙΓ above Ι; border doubtful.
[B.M. Cat. Ptolemies, p. 112, 24; Svoronos, p. 285, 1729]					
Ptolemy XI, Alexander I					
114-88 B.C.					
SILVER					
Phoenician Standard					
Tetradrachms					
Head of Ptolemy I, r., diademed and wearing aegis; border of dots.				ΠΤΟΛΕΜΑΙΟΥ ΒΑΣΙΛΕΩΣ around from l. Eagle with closed wings standing l. on thunderbolt; to r., ΠΑ; to l., date; border of dots.	
<p>¹ See Head, <i>Hist. Num.</i> p. 858. These coins can be safely attributed, owing to the double system of dating by regnal years, to Cleopatra III and Ptolemy XI, the former counting, as in the case of Ptolemy X, from the death of Ptolemy VIII in 116 B.C. and the latter from his appointment as governor of Cyprus in 114 B.C.</p>					

Number Plate	Metal Axis	Weight	Size	Obverse	Reverse
9840 369.8	AR ↑	212.5 13.77	.96 24.5		<p>Year Γ (3) = 112 B.C. To l., $\Lambda\Gamma$ above cap with strings; Ω for Ω in inscription. [Svoronos, p. 287, 1744]</p>
9841 369.9	AR ↑	202.2 13.1	.9 23		<p>Year Θ (9) = 106 B.C. To l., $\Lambda\Theta$; $\Pi\Lambda$ for $\Pi\Delta$; second word of inscription off flan. [B.M. Cat. Ptolemies, p. 110, 9; Svoronos, p. 289, 1755]</p>
9842	AR ↑	211.1 13.68	.96 24.5	The same type.	<p><i>With the mint-mark of Salamis</i> Year B (2) = 113 B.C. The same type, but $\Sigma\Lambda$ to r.; to l., ΛB above caduceus; border of dots. [Cp. Svoronos, pp. 290-1, 1775 and 1781]</p>
<p>Ptolemy XIII, Neos Dionysos¹ 80-58 and 55-51 B.C. SILVER Phoenician Standard Tetradrachms</p>					
				Diademed head of a Ptolemy, r.	<p>$\Pi\tau\omicron\lambda\epsilon\mu\alpha\iota\omicron\upsilon\ \beta\alpha\sigma\iota\lambda\epsilon\omega\varsigma$ around from l. Eagle with closed wings standing l. on thunderbolt, palm-branch over r. shoulder; $\Pi\Lambda$ in field to r.; date over headdress of Isis to l.; border of dots.</p>
9843 369.10	AR ↑	167.5 10.85	.94 24		<p>Year IB (12) = 69 B.C. To l., κB, most of the headdress off flan. [B.M. Cat. Ptolemies, p. 115, 13²; Svoronos, p. 299, 1826]</p>
9844 369.11	AR ↑	206 13.35	1.06 27	Trace of border of dots.	<p>Year $K\Theta$ (29) = 52 B.C. To l., $\kappa\Theta$ [B.M. Cat. Ptolemies, p. 117, 35; Svoronos, p. 302, 1839]</p>
<p>¹ Regling, <i>Z.f.N.</i> xxv. p. 393, would give to Cleopatra VII the series with the headdress of Isis ascribed by Svoronos to the first part of the reign of Ptolemy XIII, while the series to which No. 9845 belongs Regling would ascribe to Ptolemy XIII. Thus there would be no break in the series with the headdress. Head, <i>Hist. Num.</i>² p. 859, agrees. ² Compare the head on the obverse of No. 9843 with B.M. Cat. Pl. xxix. 2.</p>					

Number Plate	Metal Axis	Weight	Size	Obverse	Reverse
9845 369.12	AR ↑	164.4 10.65	.92 23.5	Cleopatra VII¹ 51-30 B.C. SILVER Phoenician Standard Tetradrachm Year ΙΗ (18) = 34 B.C.	
				Diademed head of a Ptolemy, r.; border of dots.	[ΠΤΟΛ]ΕΜΑΙΟΥ ΒΑ- [ΣΙΛΕΩΣ] around from l. Eagle with closed wings standing l. on thunderbolt; ΠΛ (<i>sic</i>) in field to r.; to l., ϞΗ; border of dots. [B.M. Cat. Ptolemies, p. 119, 36; Svoronos, p. 309, 1865]
9846 370.1	Æ ↑	243.1 15.75	1.08 27.5	BRONZE	
				Bust of Cleopatra VII, r., as Aphrodite, with the infant Ptolemy XVI in her arms as Eros; draped and diademed; sceptre behind; border of dots.	ΚΛΕΟΠΑΤΡΑΣ ΒΑΣΙ- ΛΙΣΣΗΣ around from l. Two cornucopiae joined at the points and bound with fillet; to r., below, Ϟ; traces of border of dots. [B.M. Cat. Ptolemies, p. 122, 2]
9847 370.2	Æ ↑	280.7 18.19	1.06 27	Bust of Cleopatra, r., wear- ing diadem.	ΚΛΕ·ΠΑΤΡΑΣ ΒΑΣΙ- ΛΙΣΣΗΣ around from l. Eagle with closed wings standing l. on thunderbolt; to l., double cornucopiae; to r., Π; border of dots. [B.M. Cat. Ptolemies, p. 123, 4]
9848 370.3	Æ ↑	122.2 7.92	.84 21.5		Μ instead of Π [B.M. Cat. Ptolemies, p. 123, 6]
2. EGYPT UNDER THE ROMANS IMPERIAL COINAGE STRUCK AT ALEXANDRIA Tiberius 14-37 A.D. BILLON					
9849 370.4	Bil. ↑	203.5 13.19	1 25.5	TΙΒΕΡΙΟΥ ΣΚΑΙΣΑΡ[ΣΕ- ΒΑΣΤΟΣ] around from l. Head of Tiberius, l., laureate; to l., Ϟ	ΘΕΟΣ (<i>traces</i>) ΣΕΒΑΣ- ΤΟΣ around from l. Head of Augustus, r., radiate. [B.M. Cat. Alexandria, p. 6, 46]

¹ See note to Ptolemy XIII.

Number Plate	Metal Axis	Weight	Size	Obverse	Reverse
9850 370.5	Bil. ↑	178.7 11.58	.92 23.5	<p style="text-align: center;">Claudius I 41-54 A.D. BILLON</p> <p>[Τ]ΙΚΛΑΥΔΙΚΑΙΣΣΕ-ΒΑΓΕΡΜ¹ around from l. Head of Claudius, r., laureate; to r., Σ</p> <p>ΜΕΣΣΑΛΙ ΝΑ [ΚΑΙΣ-ΣΕΒΑΣ] around from l. Draped figure of Messalina as Demeter, standing l. holding two children on extended r. hand; ears of corn in l. hand; the l. arm rests on column.</p> <p style="text-align: center;">[B.M. Cat. Alexandria, p. 10, 75]</p>	
9851 370.6	Bil. ↑	165.9 10.75	.94 24	<p style="text-align: center;">Nero 54-68 A.D. BILLON</p> <p>ΝΕΡΩΚ[ΛΑΥ]ΚΑΙ[Σ]-ΣΕΒΓΕΡΑΥ around from l. Head of Nero, r., radiate.</p> <p>ΠΟΠΠΑΙΑΣ[Ε]ΒΑΣΤΗ around from l. Draped bust of Poppaea, r., hair tied in queue; to r., Λ; trace of border of dots.</p> <p style="text-align: center;">[B.M. Cat. Alexandria, p. 16, 122]</p>	
9852 370.7	Bil. ↑	193.3 12.53	1 25.5	<p>ΝΕΡΩΚΛΑΥΚΑΙΣΣΕΒ-ΓΕΡ around from l. Head of Nero, r., radiate.</p> <p>ΑΥΤΟ ΚΡΑ around from l. Bust of Alexandria, r., wearing elephant-skin; to r., ΛΒ</p>	
9853 370.8	Bil. ↑	206 13.35	1.02 26		
9854	Bil. ↑	196.9 12.76	.94 24	<p style="text-align: center;">[B.M. Cat. Alexandria, p. 20, 163]</p>	
9855 370.9	Bil. ↑	192.7 12.49	.94 24	<p>The same type and inscription.</p> <p>[ΑΥΤΟ] ΚΡΑ around from l. Bust of Roma, r., wearing cuirass and crested helmet; to r., Λ</p> <p style="text-align: center;">[B.M. Cat. Alexandria, p. 20, 162]</p>	
9856 370.10	Æ ↑	73.3 4.75	.78 20	<p style="text-align: center;">Domitian 81-96 A.D. BRONZE</p> <p>ΑΥΤΚΑΙ[C]ΑΡΔΟΜΙ-ΤΙΑΝΟΣΣΕΒΓΕΡΜ Androsphinx reclining r.; above, Λ; border of dots.</p> <p style="text-align: center;">¹ The shape of Σ probably as given but badly cut.</p>	

Number Plate	Metal Axis	Weight	Size	Obverse	Reverse
				around from l. Head of Domitian, r., laureate; border of dots. [B.M. Cat. Alexandria, p. 40, 335]	
				Trajan 98-117 A.D. BRONZE	
9857 370.11	Æ ↑	227.3 14.73	1.4 35.5	[ΑΥΤΤΡ]ΑΙΑΝΑΡΙ ΣΕΒΓΕΡΜ ΔΑΚΙΚ around from l. Draped bust of Trajan, r., laureate; border of dots.	Two draped female figures, Demeter with ears of corn on the r. and probably Euthenia on the l. holding palm-branch; ΛΙ between figures and probably Η to r. of Demeter; plain ex. line; border of dots. [Cp. B.M. Cat. Alexandria, p. 59, 487]
9858 370.12	Æ ↑	344 22.29	1.42 36	ΑΥΤΚΑΙΤΡΑΙ [from below to l. Similar type, undraped; border of dots.	Entrance to temple of Isis, consisting of doorway flanked by two towers each with four apertures at the top; between the towers and above the doorway, a statue of Isis, details worn away; Λ Ε to l. and r. [Cp. B.M. Cat. Alexandria, p. 65, 540 seq.]
9859 370.13	Æ ↑	10.4 .67	.42 11	Head of Trajan, r., laureate.	Elephant, r.; ΛΖ above; plain ex. line and border.
9860 370.14	Æ ↑	20.6 1.33	.5 13		
					[B.M. Cat. Alexandria, p. 59, 491]
				Hadrian¹ 117-138 A.D. BILLON	
9861 370.15	Bil. ↑	192.6 12.48	.96 24.5	ΑΥΤΚΑΙΤΡΑΙΑΝ ΑΔΡΙΑΝΟCΣΕΒ around from r. Head of Hadrian, l., laureate; border of dots.	ΛΕΝ ΝΕΑΚΑ around from l. Draped bust of Sarapis, r., wearing taenia and modius; border of dots. [B.M. Cat. Alexandria, p. 73, 610]

¹ See J. G. Milne, "The Alexandrian Coinage of the Early Years of Hadrian," *Num. Chron.* 1917, pp. 30-52.

Number Plate	Metal Axis	Weight	Size	Obverse	Reverse
9862 370.16	Bil. ↑	200.3 12.98	.92 23.5	ΑΥΤΚΑΙ ΤΡΑΙΑΔΡΙΑ- CΕΒ around from l. Draped bust of Hadrian, r., laureate.	ΛΔΕ Κ ΑΤΟV around from l. Draped figure of Sarapis standing l., l. hand resting on sceptre, r. hand extended over Kerberos; plain ex. line; border of dots. [B.M. Cat. Alexandria, p. 74, 613]
BRONZE					
9863 371.1	Æ ↑	383.2 24.83	1.36 34.5	ΑΥΤΚΑΙ ΤΡΑΙΑΔΡΙΑ- CΕΒ around from l. Draped bust of Hadrian, r., laureate; border of dots.	ΛΕΝΔΕ ΚΑΤΟV around from l. Draped figure of Sarapis seated on throne with high back, r. hand over Kerberos, l. hand resting on sceptre; border of dots. [B.M. Cat. Alexandria, p. 87, 738]
9864 371.2	Æ ↑	413.8 26.81	1.44 36.5	As last.	Figure of Nilus, l., reclining on crocodile, r.; crowned with lotus; lower part of body draped; reed in l. hand; in r. hand, cornu- copic from which rises in- fant genius; above, IS ; in ex., LTPICKAI ; plain ex. line; border of dots. [B.M. Cat. Alexandria, p. 92, 785]
9865 371.3	Æ ↑	116.1 7.52	.94 24	Same type, much worn; in- scription illegible; border of dots. (Coin pierced.)	L IZ to l. and r. Canopus of Osiris, r., details obscure; border of dots. [B.M. Cat. Alexandria, p. 91, 775]
9866 371.4	Æ ↑	134.3 8.7	.98 25	Similar to last. (Large piercing.)	L IS to l. and r. of Isis seated r. in throne with back, suckling Harpokrates; bor- der of dots. [B.M. Cat. Alexandria, p. 91, 762]
9867 371.5	Æ ↑	121 7.84	.94 24	Head of Hadrian, r., laure- ate; border of dots. Inscription illegible.	Various animal types, r., on plain ex. line; border of dots. Bull Apis in front of altar; L IH above. [B.M. Cat. Alexandria, p. 95, 811]
9868 371.6	Æ ↑	30.4 1.97	.54 14	No inscription.	Crocodile; ΛΔΕ above. [Cp. B.M. Cat. Alexandria, p. 95, 816]
9869 371.7	Æ ↑	73.3 4.75	1.12 28.5	ΑΥΤΚΑΙ ΤΡΑΙΑΔΡΙΑ- CΕΒ around from l.	Hawk wearing disk and horns, l.; Λ ΔΕ to l. and r. [Cp. B.M. Cat. Alexandria, p. 97, 828]

Number Plate	Metal Axis	Weight	Size	Obverse	Reverse
9870 371.8	Æ ↑	70.4 4.56	.72 18.5	Inscription probably as last. [B.M. Cat. Alexandria, p. 97, 834]	Panther looking back; LIA above.
9871 371.9	Æ ↑	71.4 4.63	.8 20.5	Same inscription. [B.M. Cat. Alexandria, p. 99, 854]	Stag; L IA to l. and r.
9872 371.10	Æ ↑	96.3 6.24	.76 19.5	Traces of same inscription.	Modius with poppies and corn; on either side, torch. Uncertain letters in ex.
9873 371.11	Æ ↑	73.3 4.75	.76 19		[L]KA (?) in ex. [B.M. Cat. Alexandria, p. 105, 903]
Antoninus Pius					
138-161 A.D.					
BILLON					
9874 371.12	Bil. ↑	182.9 11.85	.9 23	ANTΩNINOC EVC- CEB (<i>sic</i>) ¹ around from r. Head of Pius, r., laureate; traces of border of dots.	I L H to l. and r. of draped bust of Sarapis, r., wearing modius. [Cp. B.M. Cat. Alexandria, p. 113, 981]
BRONZE					
9875 371.13	Æ ↑	399.7 25.9	1.34 34	AVTKTAIAΔP AN- TΩNEINOC CEBEVC around from l. Draped bust of Pius, r., laureate.	Various types; plain ex. line; border of dots. LΔE KATON around from l. Richly draped figure of Isis seated r. in high- backed throne, suckling Harpokrates. [B.M. Cat. Alexandria, p. 133, 1124]
9876 371.14	Æ ↑	399.1 25.86	1.38 35	Most of inscription illegible.	ΔΩΔ[Ε] KATON around from l. The same type with- in shrine supported by two columns; sceptre with horn and disk head to r. of the group; in pediment, disk with uraei. [B.M. Cat. Alexandria, p. 142, 1195]

¹ This seems to be the reading instead of the usual **CEB EUC EB** but possibly **CEB** is to be read below the neck in addition to the letters to the l. as given in the text.

Number Plate	Metal Axis	Weight	Size	Obverse	Reverse
9877 371.15	Æ ↑	338 28.38	1.34 34		ΔΩΔΕΚ ΑΤΟV around from l. Isis Pharia hastening r., holding inflated sail; sistrum in r. hand. [B.M. Cat. Alexandria, p. 131, 1111]
9878 372.1	Æ ↑	330.5 21.42	1.34 34	ΑΝΤΩΝΙΝΟC without Ε	The Sun in Leo. Draped bust of Helios, r., radiate; below, lion rushing r., an eight-rayed star above his head, ΛΗ below body. [B.M. Cat. Alexandria, p. 127, 1083]
9879 372.2	Æ ↑	324.2 21.01	1.32 33.5	Parts of inscription illegible.	Venus in Taurus. Draped bust of Aphrodite, l.; below, bull butting l.; small star above. [B.M. Cat. Alexandria, p. 127, 1080]
Marcus Aurelius 161-180 A.D. BILLON					
9880 372.3	Bil. ↑	122.4 7.93	.9 23	ΜΑΥΡΗ[ΛΙΟC] ΑΝΤΩΝΙΝΟC around from l. Head of M. Aurelius, r., laureate; border of dots.	L to l., no legible letter to r. Head, r., beard of long curls, taenia in hair; horns decorating front of hair (?); border of dots.
9881 372.4	Bil. ↑	156 10.11	.88 22.5	Similar to last.	Ɑ above. Tyche recumbent l. on couch decorated with garlands; rudder in r. hand; l. hand held to head; border of dots. [B.M. Cat. Alexandria, p. 153, 1272]
Commodus 192 A.D. BILLON					
9882 372.5	Bil. ↑	189.3 12.27	1.08 27.5	ΜΑΚΟΜΑΝΤΩ CEB around from l. Head of Commodus, r., laureate; border of dots.	Ɑ Z to l. and r. Head of Zeus, r., laureate; border of dots. [B.M. Cat. Alexandria, p. 174, 1394]
9883 372.6	Bil. ↑	193.7 12.55	.98 25	Similar, some letters of inscription missing.	L to l., no other letter visible. Head of Zeus Ammon, r., with ram's horn; disk on head. [B.M. Cat. Alexandria, p. 175, 1401 seq.]
9884 372.7	Bil. ↑	165.9 10.75	.98 25	ΜΑΥ[ΡΗ (?)] ΚΟΜΜΑΝΤΩΝΙΝΟC around from l. Head of Commo-	Ɑ to l. Athene seated l., round shield by side, holding small wreath-bearing

Number Plate	Metal Axis	Weight	Size	Obverse	Reverse
9890 372.13	Bil. ↑	166.2 10.77	.88 22.5	Maximus 235 A.D. BILLON ΓΙΟΝΛΟΝΗΡΜΑΣΙ- ΜΟCΚΑΙ around from l. Draped bust of Maximus, r.; border of dots. [B.M. Cat. Alexandria, p. 235, 1823]	
9891 372.14	Bil. ↑	198.2 12.84	.94 24	Gordian III 238-244 A.D. BILLON ΜΑΝΤΓΟΡΔΙΑΝΟC ΚΑΙC around from l. Draped bust of Gordian III, r.; border of dots. [Cp. B.M. Cat. Alexandria, p. 240, 1848, and p. 242, 1864 seq.]	
9892 372.15	Bil. ↑	169.9 11.01	.88 22.5	Tranquillina BILLON CΑΒΤΡΑΝΚΥΛΛΕΙ- ΝΑCΕΒ around from l. Draped bust of Tranquil- lina, r., wearing stephane; border of dots.	
9893 373.1	Bil. ↑	196.3 12.72	.9 23	Philip I 244-249 A.D. BILLON ΑΚΜΙΟΒΦΙΛΙΠΠΟCΕΒ- CΕΒ around from l. Draped bust of Philip I, r., laureate; border of dots. [B.M. Cat. Alexandria, p. 253, 1955]	
9894 373.2	Bil. ↑	189.9 12.31	.94 24	As last.	L Δ to l. and r. Richly draped figure of Elpis stand- ing l.; flower in r. hand. [B.M. Cat. Alexandria, p. 253, 1957]
9895 373.3	Bil. ↑	205.9 13.34	.94 24	Similar, but without CΕΒ	L Ε to l. and r. Eagle with closed wings standing l., head turned back, wreath in beak; border of dots. [B.M. Cat. Alexandria, p. 258, 1995]

Number Plate	Metal Axis	Weight	Size	Obverse	Reverse
9896 373.4	Bil. ↑	188.4 12.21	.94 24	Otacilia Severa BILLON ΜΩΤΣΕΟΝΗΡΑΣΕΜ- ΣΕ around from l. Draped bust of Otacilia, r., stephane in hair; border of dots. [B.M. Cat. Alexandria, p. 260, 2010]	
9897 373.5	Bil. ↑	211.9 13.73	.96 24.5	Philip II 247-249 A.D. BILLON ΑΚΜΙΟΝΦΙΛΙΠΠΟΣΕΥΣ around from l. Draped bust of Philip II, r., laureate; border of dots. [B.M. Cat. Alexandria, p. 266, 2058]	
9898 373.6	Bil. ↑	198.3 12.85	.92 23.5	Trajan Decius 249-251 A.D. BILLON ΑΚΓΜΚΤΡΑΙΑΝΟΣ ΔΕΚΙΟΣ around from l. Draped bust of Decius, r., laureate; border of dots. [B.M. Cat. Alexandria, p. 270, 2080]	
9899 373.7	Bil. ↑	170.8 11.07	.9 23	Trebonianus Gallus 251-254 A.D. BILLON ΑΚΓΟΥΙΒΤΡΕΒΓΑΛ- ΛΟΣΕΥΣΕΒ around from l. Draped bust of Gallus, r., laureate; border of dots. [B.M. Cat. Alexandria, p. 275, 2105]	
9900 373.8	Bil. ↑	160.5 10.4	.86 22	Gallienus 260-268 A.D. BILLON ΑΥΤΚΠΑΙΚΓΑΛΛΙΗ- ΝΟΣΣΕΒ around from l. Draped bust of Gallienus, r., laureate; border of dots. [B.M. Cat. Alexandria, p. 291, 2236]	

Number Plate	Metal Axis	Weight	Size	Obverse	Reverse
9901 373.9	Bil. ↑	148.6 9.63	.86 22	As last.	ΔΕΚΑ ΕΤΗΡΙ within laurel- ΚΥ wreath. ΠΙΟΥ
[B.M. Cat. Alexandria, p. 291, 2240]					
Salonina					
BILLON					
9902 373.10	Bil. ↑	153.8 9.97	.9 23	ΚΟ[ΡΝ]ΗΛΙΑΚΑΑ [ΩΝΕΙΝΑΚΕΒ] around from l. Draped bust of Salonina, r., wearing ste- phane; border of dots.	ΙΒ L to r. Eirene standing l. holding olive-branch in r. hand, sceptre in l. hand; at feet, palm; short plain ex. line; border of dots.
[B.M. Cat. Alexandria, p. 292, 2250]					
9903 373.11	Bil. ↑	154.9 10.04	.86 22	The same, all letters of in- scription legible.	ΛΕ to l., below, and to r., above. Eagle with closed wings standing l., wreath in beak, head turned back; short plain ex. line; border of dots.
[B.M. Cat. Alexandria, p. 295, 2273]					
Claudius II					
268-270 A.D.					
BILLON					
9904 373.12	Bil. ↑	153.7 9.96	.88 22.5	ΑΥΤΚΚΛΑ ΒΔΙΟΚΚΕΒ around from l. Draped bust of Claudius, r., laureate; border of dots.	Eagle with closed wings standing r., head turned back; wreath in beak; bor- der of dots. ΛΑ to r.
[B.M. Cat. Alexandria, p. 303, 2331]					
9905 373.13	Bil. ↑	159.4 10.33	.84 21.5		ΛΒ to l. and r.
9906 373.14	Bil. ↑	149.1 9.66	.8 20.5		As last.
[B.M. Cat. Alexandria, p. 303, 2332]					
Aurelian					
270-275 A.D.					
BILLON					
9907 373.15	Bil. ↑	133.8 8.67	.82 21	ΑΥΤΚΛΔΑΥΡΗΛΙΑ- ΝΟΚΚΕΒ around from l. Draped bust of Aurelian, r., laureate; border of dots.	ΛΔ above. Eagle with open wings facing, head turned r., wreath in beak, standing between two vex- illa; border of dots.
[B.M. Cat. Alexandria, p. 307, 2370]					

Number Plate	Metal Axis	Weight	Size	Obverse	Reverse
9908 373.16	Bil. ↑	112.5 7.29	.82 21	ΑΚΛΔΟΜΑΥΡΗΛΙΑ- ΝΟCCΕΒ around from l. Similar.	ΕΤΟVC around to l., € to r. Eagle with closed wings standing l., head turn- ed back, wreath in beak; plain ex. line; border of dots.
9909 373.17	Bil. ↑	106.8 6.92	.8 20.5		Star to l. above.
[B.M. Cat. Alexandria, p. 306, 2359]					
Severina					
BILLON					
9910 373.18	Bil. ↑	144.1 9.34	.82 21.5	[ΟΥΛΠC]ΕΝΗ ΠΙΝΑ CEB around from l. Draped bust of Severina, r., wearing stephane; border of dots.	ΕΤΟVC S around to l. and to r. Richly draped figure of Elpis standing l., flower in r. hand; holds drapery with l. hand; border of dots.
[B.M. Cat. Alexandria, p. 308, 2377]					
Aurelian and Vaballathus					
270 A.D.					
BILLON					
9911 374.1	Bil. ↑	152.6 9.89	.82 21	[ΑΚ]ΛΔΟΜΑΥΡΗ ΛΙΑ- ΝΟCCΕΒ around from l. Draped bust of Aure- lian, r., laureate; border of dots.	Illegible traces of inscrip- tion. [L] € to l. and r. Draped bust of Vaballathus, r., laureate; border of dots.
[Cp. B.M. Cat. Alexandria, p. 309]					
Zenobia					
BILLON					
9912 374.2	Bil. ↑	102.9 6.67	.8 20.5	CEΠΤΙΜΙΑΖΗΝΟ- ΒΙΑCEB around from l. Draped bust of Zenobia, r., wearing stephane.	LE to l. and r. Elpis stand- ing l., flower in r. hand; holds drapery with l. hand.
[B.M. Cat. Alexandria, p. 311, 2399]					
Tacitus					
275-276 A.D.					
BILLON					
9913 374.3	Bil. ↑	111.9 7.25	.8 20.5	ΑΚΚΑΤΑΚΙΤΟCCΕΒ around from l. Draped bust of Tacitus, r., laureate; bor- der of dots.	ΕΤΟVC A around to l., and to r. Dikaioyne stand- ing l., holding scales and cornucopiae; border of dots.
[B.M. Cat. Alexandria, p. 312, 2403]					

Number Plate	Metal Axis	Weight	Size	Obverse	Reverse
9914 374.4	Bil. ↑	126.7 8.21	.8 20.5	Probus 276-282 A.D. BILLON ΑΚΜΑΥΡΠΡΟΒΟCCEB around from l. Draped bust of Probus, r., laureate; border of dots.	
					Various types within border of dots. Ε to l. below. Homonoia standing l., r. hand raised; double cornucopiae in l. hand. [B.M. Cat. Alexandria, p. 314, 2418]
9915 374.5	Bil. ↑	109.6 7.1	.7 18	Carus 282-283 A.D. BILLON ΑΚΜΑΚΑ ΡΟC CEB around from l. Draped bust of Carus, r., laureate; border of dots.	
					Λ Β to l. and r. Eagle with closed wings standing r., head turned back; wreath in beak. [B.M. Cat. Alexandria, p. 314, 2426]
9916 374.6	Bil. ↑	109.1 7.07	.8 20.5	Carus 282-283 A.D. BILLON ΑΚΜΑΚΑ ΡΟC CEB around from l. Draped bust of Carus, r., laureate; border of dots.	
					Λ Δ to l. and r. Eagle with open wings standing l., head turned back; wreath in beak. [B.M. Cat. Alexandria, p. 315, 2434]
9917 374.7	Bil. ↑	119.9 7.77	.72 18.5	Carinus 282-285 A.D. BILLON ΑΚΜΑΚΑ ΡΙΝΟCΚ around from l. Draped bust of Carinus, r., laureate; border of dots.	
					Α to l. above. Dikaiosyne with scales and cornucopiae standing l.; border of dots. [B.M. Cat. Alexandria, p. 316, 2441]
9918 374.8	Bil. ↑	136.5 8.85	.74 19	Numerianus 282-284 A.D. BILLON ΑΚΜΑΝΟVM ΕΡΙΑ-ΝΟCCEB around from l. Draped bust of Numerianus,	
					Λ Α to l. and r. Nike advancing r., wreath in r. hand, palm over l. shoulder; border of dots. [Cp. B.M. Cat. Alexandria, p. 318, 2456]
9919 374.9	Bil. ↑	101.6 6.58	.74 19	Numerianus 282-284 A.D. BILLON ΑΚΜΑΝΟVM ΕΡΙΑ-ΝΟCCEB around from l. Draped bust of Numerianus,	
					Λ Β to l. and r. Athene seated l., wearing crested helmet; on extended r. hand,

Number Plate	Metal Axis	Weight	Size	Obverse	Reverse
				r., laureate; border of dots.	small wreath-bearing Nike, r.; l. hand rests on spear; shield by throne; star above the B ; border of dots.
				[B.M. Cat. Alexandria, p. 319, 2464]	
				Diocletian 284-305 A.D. ¹ BILLON	
				Draped bust of Diocletian, r., laureate; varying inscrip- tion around from r.; border of dots.	Various types; border of dots.
9920 374.10	Bil. ↑	120.3 7.8	.74 19	ΔΙΟΚΛΗΤΙΑΝΟCCΕΒ	L H to l. and r., A in ex. Type as last coin.
				[B.M. Cat. Alexandria, p. 322, 2487]	
9921 374.11	Bil. ↑	121.6 7.88	.76 19.5	ΑΚΓΟΒΑΔΙΟΚΛΗΤΙΑ- ΝΟCCΕΒ	L B to l. and r. Dikaiosyne with scales and cornucopiae, standing l.
				[Cp. B.M. Cat. Alexandria, p. 322, 2488]	
9922 374.12	Bil. ↑	141.2 9.15	.82 21	Similar, but [A]ΚΓΟΒΑΛ etc.	L A to l. Elpis standing l., flower in r. hand.
				[Cp. B.M. Cat. Alexandria, p. 323, 2499]	
9923 374.13	Bil. ↑	92.9 6.02	.7 18	Similar, letters before the name illegible.	L S to l. and r. of same type as last; star to r., above.
				[B.M. Cat. Alexandria, p. 323, 2500]	
9924 374.14	Bil. ↑	105.2 6.82	.7 18	Inscription as in last.	Δ L to r. Nike with wreath and palm running r.; star to l.
				[B.M. Cat. Alexandria, p. 325, 2518]	
				Maximianus 286-305 and 307-310 A.D. BILLON	
				Draped bust of Maximianus, r., laureate; varying inscrip- tion around from l.; border of dots.	Varying type; border of dots.
9925 374.15	Bil. ↑	111.1 7.2	.72 18.5	ΑΚΜΑΟΒΑΜΑΙΜΙΑ- ΝΟCCΕΒ	L E above to l. Dikaiosyne with scales and cornucopiae, standing l.
				[B.M. Cat. Alexandria, p. 328, 2550]	
9926 374.16	Bil. ↑	110.9 7.19	.74 19	ΜΑΙΜΙΑΝΟCCΕΒ	L I to l. and r. Elpis stand- ing l., flower in r. hand.
				[B.M. Cat. Alexandria, p. 329, 2559]	
				¹ Coinage ceases in Egypt in 296 A.D.	

Number Plate	Metal Axis	Weight	Size	Obverse	Reverse
9927 374.17	Bil. ↑	110.5 7.16	.74 19	AKM ^o VAMAIIMIA- NoCCEB	L B to l. and r. Nike walk- ing r. with palm and wreath. [B.M. Cat. Alexandria, p. 330, 2572]
9928 374.18	Bil. ↑	131.6 8.53	.72 18.5	AKMA ^o VAMAIIMIA- No[L Δ to l. and r. Alexandria standing l. wearing turreted headdress; holds head of Sarapis, r., in extended r. hand and leans with l. hand on sceptre. [B.M. Cat. Alexandria, p. 332, 2593]
<i>For an alliance coin with Ephesus see No. 8137 above.</i>					
THE NOMES OF EGYPT					
Prosopite Nome					
<i>Time of Hadrian</i>					
BRONZE					
9929 374.19	Æ ↑	27.4 1.78	.56 14.5	Bearded head, r., laureate; linear circle.	Π[P]OC[Ω] LIA to l. and r., inwards. Club, ver- tical, on which small hawk, r.; border of dots. [B.M. Cat. Alexandria, p. 352, 52]
CYRENAICA					
CYRENE¹					
SILVER					
Attic Standard					
<i>Circa 570-525 B.C.</i>					
Drachm					
9930 374.20	AR ↘	61.4 3.98	.54 14	Silphium fruit.	Oblong incuse, divided by three lines Y [Cp. B.M. Cat. Cyrenaica, Pl. II. 8]
<i>Circa 520-480 B.C.</i>					
Tetradrachm					
9931 374.21	AR ↑	242.9 15.74	.9 23	Silphium tree with fruits and leaves.	Two dolphins upwards, he- raldically opposed; between them, a silphium fruit below which a star; all in incuse square. [B.M. Cat. Cyrenaica, Pl. III. 10]
<i>Circa 480-435 B.C.</i>					
Tetradrachm					
9932 374.22	AR ↑	245.7 15.92	1 25.5	Silphium tree with fruits and leaves.	Horned and bearded head of Zeus Ammon, r., the hair
¹ See E. S. G. Robinson, <i>British Museum Catalogue of the Greek Coins of Cyrenaica</i> , London, 1927.					

Number Plate	Metal Axis	Weight	Size	Obverse	Reverse
					short behind and plaited above neck; slight traces of KVPA to r.; all in small incuse circle bordered with heavy dots between two linear circles, a rim to edge of coin. [Cp. B.M. Cat. Cyrenaica, Pl. v. 16-17]
9933 374.23	R ↙	244.6 15.85	1.02 26	The same type as before, E [V] to l. and r. below the lower leaves; traces of the letter to r. doubtful.	The same type as before, r., with curly beard; KVPA to r., outwards; border as before but the outer circle lost. [B.M. Cat. Cyrenaica, Intr., p. xlii]
				<i>Circa</i> 435 B.C. <i>Alliance coin with Euhesperides</i> Tetradrachm	
9934 375.1	R ↘	23.3 1.51	.48 12.5	Silphium tree with fruit and leaves.	The same type, r., in dotted within incuse circle. [Cp. B.M. Cat. Cyrenaica, Pl. VII. 10 G, 11]
				<i>Circa</i> 435-375 B.C. GOLD	
9935 375.2	A ↑	26.1 1.69	.42 11	Silphium tree as before.	Head of Ammon, r., as on last coin. [B.M. Cat. Cyrenaica, Pl. VII. 23]
				Asiatic Standard SILVER Tetradrachms	
9936 375.3	R ↑	202 13.09	.94 24	Silphium plant as before, three sets of leaves and fruits to l. and r. K V P A to l. and r. [N] A	Horned and bearded head of Ammon. Type r., style fair, shaggy treatment of beard. [B.M. Cat. Cyrenaica, Pl. VIII. 3 P]
9937 375.4	R ↑	185.2 12	.96 24.5		Type 1., poor style. [Cp. B.M. Cat. Cyrenaica, Pl. VIII. 6, 7 P]

Number Plate	Metal Axis	Weight	Size	Obverse	Reverse
9938 375.5	AR ↓	199.1 12.9	1.02 26	Horned and bearded head of Zeus Ammon, l., hair in thick curls with free ends over crown; beard in cork-screw curls. OL to r., perhaps from [APIΣΤΟΜΗΔΕ]οξ	Silphium plant with three sets of fruits and leaves to l. and r. Γ ϙ Λ ϙ to l. and r., the letters to l. apparently blundered for V A
9939 375.6	AR ↓	193.5 12.54	.96 24.5		AM Aϙ Yϙ around from l., inwards. [B.M. Cat. Cyrenaica, Pl. XII. 5]
375-308 B.C. Attic Standard GOLD Staters					
9940 375.7	AV ↑	131.9 8.55	.74 19	APIΣΤΑΓΟΡΑ (faint) in ex. Quadriga moving r. driven by charioteer holding whip in r. hand; thick plain ex. line; border of dots.	ΚΥΡΑΝΑΙΟΝ to l., inwards. Zeus Ammon standing three-quarter face to r., his r. hand resting on sceptre; he wears a long himation which leaves breast and r. shoulder bare; l. hand rests on hip, behind; standing behind, a ram, r.; border of dots. [B.M. Cat. Cyrenaica, Pl. XIII. 3]
9941 375.8	AV ↑	132.7 8.6	.82 21	ΚΥΡΑΝΑΙΟΝ around to l. and above. Quadriga of high-stepping horses, r., or turning; to r. above star or sun's disk, radiate; plain ex. line; linear circle.	ΖΑΙΛΙΑΧ to r., outwards. Zeus Lycaeus seated l., lower part of body draped; l. arm resting on back of throne; on outstretched r. hand, eagle standing r., head turned back; in field to l., thymiaterion; border of dots. [B.M. Cat. Cyrenaica, Pl. XIII. 25]
9942 375.10	AV ↑	132.9 8.61	.74 19	ΚΥΡΑΝΑΙΟΝ above. The same type, r., but driven by winged Nike who stands nearly full-face with spread wings, whip in r. hand; plain ex. line; linear circle.	[Πο]ΛΙΑΝΘΕΥΞ to r., outwards. Zeus Ammon standing l., laureate, draped as in No. 9940; with l. hand holds lotiform-headed sceptre; r. hand extended over thymiaterion and holding patera; border of dots. [B.M. Cat. Cyrenaica, Pl. XIV. 4]

Number Plate	Metal Axis	Weight	Size	Obverse	Reverse
9943 375.9	<i>A</i> ↑	66.1 4.28	.5 13	Drachm	
				Traces of letters around to l. above. Youth, wearing chlamys and petasos thrown around neck, riding r.	[K Y] to l. and r. of silphium tree with three sets of leaves and fruits. [B.M. Cat. Cyrenaica, Pl. xiv. 24]
9944 376.13	<i>Æ</i> ↑	130.7 8.47	.72 18.5	BRONZE <i>End of Fourth Century B.C.</i>	
				KY below horseman, r.; linear circle.	Four-spoked wheel with silphium between spokes to l. [B.M. Cat. Cyrenaica, Pl. xix. 10]
9945 375.11	<i>A</i> ↑	43.9 2.84	.48 12.5	Attic Standard GOLD Tetrobol	
				Youth as in last, but l.; to r., above, eight-rayed star; linear circle.	KYPA to l., inwards. Stylised silphium tree; to r., Σ [B.M. Cat. Cyrenaica, Pl. xx. 2]
9946 375.12	<i>A</i> →	10.9 .71	.3 8	Obols	
				Horned and bearded head of Zeus Ammon. Type r.	Thunderbolt between two eight-rayed stars. [B.M. Cat. Cyrenaica, Pl. xx. 20]
9947 375.13	<i>A</i> ←	10.9 .71	.28 7.5	Obols	
				Type l.	Σ in place of star to l. [B.M. Cat. Cyrenaica, Pl. xx. 23]
9948 375.14	<i>A</i> ↑	13.1 .85	.3 8	Obols	
				The same type, r.; border of dots.	Female head, three-quarter face to r.; border of dots. [B.M. Cat. Cyrenaica, Pl. xx. 23]
9949 375.15	<i>Æ</i> ↓	118.4 7.67	.78 20	SILVER Rhodian Standard Didrachms	
				Head of Apollo Carneius. Type r.	Silphium tree. K [Y] to l. and r. below the P [A] middle and lower leaves. [B.M. Cat. Cyrenaica, Pl. xxi. 5]

Number Plate	Metal Axis	Weight	Size	Obverse	Reverse
9950 375.16	Æ ↓	120.4 7.8	.82 21	Type 1.	KY PA to l. and r. below middle leaves; two eight-rayed stars to l. and r. above middle leaves. [B.M. Cat. Cyrenaica, Pl. XXI. 21]
9951 375.17	Æ ↑	117 7.58	.72 18.5	Type r.	As last, A off flan and K for κ [B.M. Cat. Cyrenaica, Pl. XXI. 20 B]
9952 375.18	Æ ↓	118.4 7.67	.84 21.5	Type 1.	κY PA to l. and r. above middle leaf; a tripod to l. and E to r. below middle leaf. [B.M. Cat. Cyrenaica, Pl. XXIII. 13-15 B]
9953 375.19	Æ ↑	121.8 7.89	.84 21.5	Type r.	κY PA to l. and r. below middle leaf; κ to l. and a crab to r., above middle leaf. [B.M. Cat. Cyrenaica, Pl. XXIV. 1]
BRONZE					
9954	Æ ↓	92.5 5.99	.64 16.5	Gazelle standing r.; border of dots.	Silphium tree; border of dots.
9955 375.20	Æ ↓	88.5 5.73	.72 18.5		[B.M. Cat. Cyrenaica, p. 58, 279-285]
9956 375.21	Æ ↑	73.3 4.75	.6 15.5	Head of Libya, r., hair in straight curls.	Silphium tree; border of dots; all in strongly-marked incuse. [B.M. Cat. Cyrenaica, Pl. XXV. 20]
				Head of Zeus Ammon, r.	κY PA to l. and r. of palm-tree with fruits.
9957 375.22	Æ ↗	85.5 5.54	.68 17.5	Hair of beard shown by fine wavy lines.	To l., E above small silphium tree; the A of ethnic resembles A ¹ [B.M. Cat. Cyrenaica, cp. p. 63, 313]
9958 375.23	Æ ↗	80.7 5.23	.68 17.5	Hair of beard shown by stippled dots.	To l., star below A of ethnic; to r., A above small silphium tree, to r. of which traces of another letter, perhaps Δ or Λ [B.M. Cat. Cyrenaica, Pl. XXVI. 18]

¹ Perhaps due to a star below as in next coin.

Number Plate	Metal Axis	Weight	Size	Obverse	Reverse		
9959 375.24	Æ ↑	65.8 4.26	.7 18	Head of Apollo Myrtous ¹ , r.; hair wreathed with myrtle.	Κ Υ Ρ Α to l. and r. of lyre.		
9960 375.25	Æ ↑	57.4 3.72	.6 15.5				
[B.M. Cat. Cyrenaica, p. 64, 319-325]							
KOINON ISSUES							
<i>Circa 250 B.C.</i>							
BRONZE							
9961 376.1	Æ ↑	169.2 10.96	.9 23	Head of Zeus Ammon, r.; border of dots.	Κ [ο] Ι Ν to l. and r. of sil- Ο [Ν] phium tree with two sets of leaves and fruits to l. and r.		
9962 376.4	Æ ↑	182.7 11.84					
Parts of all letters visible.							
[B.M. Cat. Cyrenaica, p. 69]							
9963 376.2	Æ ↑	141.9 9.19	.94 24	The same type, r.; border of dots.	Κ Ι Ν Ν to l. and r. below middle leaves of same type with three sets of leaves; border of dots.		
9964 376.3	Æ ↑	105.6 6.84	.86 22				
9965 376.5	Æ ↑	110.5 7.16	.9 23				
[B.M. Cat. Cyrenaica, Pl. XXVII. 13]							
REGAL (Ptolemaic) ISSUE							
SILVER							
<i>277-261 B.C.</i>							
Phoenician Standard							
Didrachm							
9966 376.15	Α ✓	102.5 6.64	.76 19.5	Draped bust of Berenice I, r.; border of dots.	ΒΑΣΙΛΙΣΣΗΣ ΒΕ- ΡΕΝ[ΙΚΗΣ] to l., out- wards and to r., inwards. Club, below which, Α; to l., Π; to r., trident; all with- in apple-wreath.		
[B.M. Cat. Cyrenaica, Pl. XXIX. 14]							
¹ See Robinson, B.M. Cat. Cyrenaica, Intr. p. cxvii.							

Number Plate	Metal Axis	Weight	Size	Obverse	Reverse
9967	Æ →	265·9 17·23	·92 23·5	Head of Zeus Ammon, r.; border of dots.	BRONZE Prow of galley; border of dots.
BARCE					
SILVER					
Attic Standard					
<i>Circa 525-480 B.C.</i>					
Tetradrachm					
9968 376.10	Æ ↙	259·9 16·84	·9 23	Silphium tree with two sets of leaves and fruits.	Bull walking r. in front of palm-tree; to r., below, Ϣ ; all in incuse square. [B.M. Cat. Cyrenaica, Pl. XXXIII. 1]
Asiatic Standard					
<i>Circa 435-308 B.C.</i>					
Tetradrachms					
9969 376.14	Æ ↑	198·9 12·89	·96 24·5	Silphium tree with two sets of leaves and fruits. [B A] [P K to l. and r. [A] I	Head of Zeus Ammon, r. Hair in short curls over crown of head. [B.M. Cat. Cyrenaica, Pl. xxxv. 13]
9970 376.12	Æ ↑	194·9 12·63	1·16 29·5	B A to l. and r.	ΑΚΕΣΙΟΞ around to r., inwards. Hair waved over crown; deep circular incuse and heavy border of dots, the whole effect very rich as compared with last coin. [B.M. Cat. Cyrenaica, Pl. xxxvi. 7]
9971 376.11	Æ ←	51·4 3·33	·62 16	BA to l., outwards. Head of Apollo Carneius, r.; bor- der of dots. [B.M. Cat. Cyrenaica, Intr. p. clxxvi, 36 a]	Drachm Silphium tree as on obverse of last coin; border of dots.
CYRENAICA UNDER THE ROMANS					
67-24 B.C.					
BRONZE					
L·L·OLLIVS					
9972 376.6	Æ ↑	168·9 10·94	1 25·5	Head of Diana, r., hair tied behind, bow and quiver at shoulder; border of dots.	L·L·OL LI VS above, to l., and to r. Stag standing r. on short plain ex. line; Γ below body of stag. Traces of border of dots; first letter to l. not legible.

Number Plate	Metal Axis	Weight	Size	Obverse	Reverse
9973 376.7	Æ ↑	162.9 10.56	1.16 29.5		Traces only of the inscription.
				[B.M. Cat. Cyrenaica, p. 114, 4-16]	
				(Greek Inscription)	
				Head of Zeus Ammon, r.	ΛΟΛΛΙΟΝ above <i>sella curulis</i> ; border of dots.
9974 376.8	Æ ↓	339.1 21.97	1.3 33	Bevelled edge.	Γ (? for Ε) to l.
9975	Æ ↑	192.9 12.5	1.26 32	Border of dots.	Η between legs to r.
				[B.M. Cat. Cyrenaica, p. 116, 19-20]	
				AVLVS PVPIVS RVFVS	
9976 376.9	Æ ↑	175.6 11.38	1.16 29.5	Head of Zeus Ammon, r.; traces of letters ¹ behind head.	[Π·ΥΠΙ·C] ΑΝΤΙΣΤΡΑΤ above and below <i>sella castrensis</i> , the <i>fasces</i> to l. and r.
				[B.M. Cat. Cyrenaica, p. 117, 27 seq.]	
				¹ The usual inscription is ΚΑΙΤΑΜΙΑCΛ	

Number Plate	Metal Axis	Weight	Size	Obverse	Reverse
<p>ZEUGITANA CARTHAGE</p> <p><i>For Siculo-Punic coins struck in Sicily after 410 B.C. for the payment of Carthaginian mercenaries see Vol. I. Nos. 3031-50. Nos. 9977-8 and 9986-99 all probably belong to the same series¹.</i></p> <p><i>Circa 410-340 B.C.</i></p> <p>GOLD</p>					
9977 377.1	N ↑	11.1 .72	.32 8.5	Palm-tree, a fruit hanging down on each side.	Head and neck of horse, r.; border of dots. Three pellets to r.
9978 377.2	N ↑	11.9 .77	.28 7.5		One pellet to r.
<p><i>Circa 340-242 B.C.</i></p> <p><i>Nos. 9979-85 struck at Carthage</i></p> <p>GOLD</p>					
9979 377.3	N →	142.5 9.23	.78 20	Head of Persephone, l., wearing necklace of pendants and triple pendant earring; hair wreathed with corn; border of dots.	Free horse standing r.; plain ex. line; border of dots.
<p><i>Circa 241-146 B.C.</i></p> <p>ELECTRUM</p>					
9980 377.4	El. ↑	43.1 2.79	.6 15.5	Head of Persephone, l., wearing pendant earring and necklace probably as last; two ears of corn in hair which is waved and has loose ends behind.	As last, with unstrung bow in ex. and linear instead of dotted border.
<p>SILVER</p>					
9981 377.5	AR ↑	202.3 13.31	1 25.5	Head of Persephone, l., wearing single-drop earring and plain necklace; hair waved, with thick curls and with loose ends behind; two ears of corn in hair; border of dots.	Free horse walking r., l. foreleg raised; large globule in field above; plain ex. line; possible traces of border. (Serrated edge.)
9982 377.6	AR /	60.8 3.94	.74 19	Similar, but hair differently treated in thin wiry lines.	Free horse standing r. in front of palm-tree; plain ex. line and border.
<p>¹ For views as to the weight-standard employed see P. Gardner, <i>History of Ancient Coinage</i>, pp. 348-9.</p>					

Number Plate	Metal Axis	Weight	Size	Obverse	Reverse
9983 377.7	Æ ←	48.8 3.16	.74 19	Head of Persephone, r., hair crowned with corn; of very poor style; border of dots.	Horse running r.; uncertain sign below; laurel-wreath border.
				Head of Persephone, l., wearing pendant earring and plain necklace; hair waved and decorated with corn-ear.	Free horse standing r.; plain ex. line; linear circle.
9984 377.8	Æ ↑	25 1.62	.52 13.5	(Coin broken.)	
9985 377.9	Æ ←	26.4 1.71	.56 14.5		
BRONZE					
				Head of Persephone, l., hair waved over crown, braided over forehead, and falling loosely down neck; single-drop earring; two ears of corn in hair.	Free horse standing r. in front of palm-tree; plain ex. line; linear circle.
9986 377.10	Æ ↑	277.4 17.98	1.2 30.5		☉ below body of horse.
9987	Æ ↙	197.3 12.78	1.08 27.5	Traces of necklace; hair not loose on neck.	
9988	Æ →	211.7 13.72	1.2 30.5	As last.	
				Similar type; border of dots.	Free horse standing r., head and neck turned round and r. foreleg raised; plain ex. line; linear circle.
9989 377.12	Æ ↑	141.7 9.18	1.02 26		
9990	Æ ↙	233.4 15.12	1.12 28.5	Of very poor style. (Restruck.)	☉ above.
9991 377.11	Æ ↗	274.6 17.79	1.18 30	(Restruck, probably over a specimen of Nos. 9987-8.)	☉ above.
9992 377.13	Æ ↑	87.9 5.7	.88 22.5	Similar.	Similar, but leg not raised, and in front of palm; ☉ below body.
				Head of Persephone, l., hair wreathed with corn; border of dots.	Free horse standing r. in front of palm-tree; linear circle.
9993 377.14	Æ ←	47.6 3.08	.66 17		To r., three pellets above and one pellet below.
9994	Æ ↑	33.7 2.18	.6 15.5		

Number Plate	Metal Axis	Weight	Size	Obverse	Reverse
9995	Æ ↑	40.9 2.65	.6 15.5		
9996 377.15	Æ ↑	64.9 4.21	.76 19.5	Similar, wearing necklace and copied from the type of No. 9979.	Head and neck of horse, r.; to r., star; border of dots.
9997 377.16	Æ ↓	223.1 14.46	1.14 29	Part of head of Persephone, l., wreathed with corn, re-struck over head and neck of horse, r.	Horse standing r., head turned back, re-struck over head of Persephone, l.
9998 377.17	Æ ↑	145.7 9.44	1.04 26.5	Head of Athene, l., in crested Athenian helmet.	Horse standing r.
<i>As a Roman Colony</i>					
Augustus					
9999 377.18	Æ ↓	408.6 26.48	1.22 31	ARISTO·MVTVMBA·L·RICOSESVF· around from r., outwards. Jugate heads of Julius Caesar and Augustus, r., bare.	KAR below, [VEN] E RIS around from r., outwards. Front of tetrastyle temple.
UTICA					
BRONZE					
<i>Imperial Times</i>					
Tiberius					
				TICAESARDIUIAVGF AVGVST IMPVIII around from l., inwards. Head of Tiberius, l., bare.	D D¹ to l. and r. of draped and veiled figure of Livia seated r., holding patera in r. hand, leaning on sceptre held in l.; border of dots. DRCAEQ[P]R²T GRV·FV[S]FC[C]VIBMARSO around from r. above, inwards.
10,000 378.1	Æ →	161.1 10.44	1.2 30.5		[Hunter Catalogue, III. p. 602, 10]
10,001 378.2	Æ ↑	184.8 11.97	1.16 29.5		CCASSIVSFELIXAIVIR CVIBIOMAR[SOP]R COSIII around from l. below, inwards. [Mionnet, VI. p. 590, 57]
<p>¹ decreto decurionum, permissu proconsulis. ² When the emperor was elected <i>quinquennalis</i> (the office corresponding to that of the Roman censor), there was a <i>praefectus quinquennalitat</i> appointed. The letters FC signify <i>faciendum curavit</i>.</p>					

Number Plate	Metal Axis	Weight	Size	Obverse	Reverse
10,002 378.5	Æ ←	132.3 8.57	.86 22	<p>SYRTICA LEPTIS MAGNA BRONZE <i>First Century B.C.</i></p>	
				Turreted head of Tyche, l.; to r., palm-branch; border of dots.	<p>Ⲫⲓⲗ around club and thyrsos, crossed, the letters above and to r. hardly legible; border of dots.</p> <p>[Hunter Catalogue, III. p. 580, 8]</p>
10,003 378.3	Æ ↘	280.3 18.16	1.3 33	<p>Augustus</p>	
				IMP·C AESAR·AVC around from l. Head of Augustus, r., bare; border of dots.	[AV]GVSTA·MAT E R·PATRIA¹ around from l., inwards. Livia veiled and draped seated r. with sceptre and patera as in Nos. 10,000-1; linear circle.
				[Head, <i>Hist. Num.</i> ² p. 875]	
10,004 378.6	Æ →	152 9.85	1.02 26	<p>OEA BRONZE Livia</p>	
				Head of Livia (?), r., hair tied in knot behind.	<p>ⲒⲟⲨΥ to l., upwards. Draped bust of Athene, l., wearing aegis and crested Corinthian helmet.</p> <p>[Hunter Catalogue, III. p. 581, 2]</p>
10,005 378.4	Æ →	270.7 17.54	1.22 31	<p>Tiberius</p>	
				TI·CAESAR AVGVSTVS to r. and to l., inwards. Head of Augustus, l., bare; to l., eagle with spread wings facing, head turned r.; to r., laurel-branch.	<p>The same inscription or Ⲓⲟⲩ to l. (?). Draped bust of Apollo, r., laureate; to r., lyre; all within laurel-wreath with berries.</p> <p>[Hunter Catalogue, III. p. 582, 4]</p>
10,006 378.7	Æ ↘	135.1 8.75	.96 24.5	<p>SABRATA BRONZE Augustus</p>	
				CAESAR to l., outwards. Head of Augustus, r., bare; to r., lituus; border of dots.	<p>ⲒⲟⲩⲒⲒⲩ to l., upwards. Head of Sarapis, r., wearing modius; 9 to r.; traces of border.</p> <p>[Hunter Catalogue, III. p. 582, 4]</p>
				¹ No final E . Cp. Head, <i>op. cit.</i>	

Number Plate	Metal Axis	Weight	Size	Obverse	Reverse
<p>ISLANDS BETWEEN AFRICA AND SICILY COSSURA BRONZE <i>Second Century B.C.</i></p>					
10,007 378.8	Æ ↑	160.8 10.42	.96 24.5	Female head, r., wearing modius and triple necklace; wig or animal's skin over head; a long curl falling down on each side below ear; border of dots.	ϜϜϜΜΥ ¹ in laurel-wreath; border of dots.
[Hunter Catalogue, III. p. 603, 1]					
10,008 378.9	Æ ↑	114.5 7.42	.82 21	Same type, l., with Nike to l. flying r. with wreath; border of dots.	As last.
[Hunter Catalogue, III. p. 603, 2]					
<i>First Century B.C.</i>					
10,009 378.10	Æ ↓	103.9 15.56	.86 27	As last. (Countermark D↓D to r.)	COSSVRA in laurel-wreath.
[Hunter Catalogue, III. p. 603, 7]					
10,010 378.11	Æ ↓	240.2 15.56	1.06 27	Same type, r., with Nike behind crowning same; border of dots. (Countermark REC to r.)	COSSVRA with X above; all in laurel-wreath.
[Hunter Catalogue, III. p. 604, 9]					
<p>GAULOS BRONZE <i>First Century B.C.</i></p>					
10,011 378.12	Æ ↑	57.3 3.71	.72 18.5	Head of Astarte, r., above large crescent; border of dots.	ΓΑΥΛΙΤΩΝ around to l. Warrior in short chiton advancing r., shield on l. arm, spear ready to strike in raised r. hand; large crescent below shield; border of dots.
[Cp. Hunter Catalogue, III. p. 604, 1; Head, <i>Hist. Num.</i> ² p. 883]					
<p>MELITA BRONZE <i>Second and First Centuries B.C.</i></p>					
10,012	Æ ↑	147.1 9.53	1.12 28.5	Veiled female head, type almost completely worn away; border of dots.	Mummy of Osiris between Isis and Nephthys; type much worn.
[Head, <i>Hist. Num.</i> ³ p. 883]					
¹ 'irnm, a suggested meaning for which is "island of victories."					

Number Plate	Metal Axis	Weight	Size	Obverse	Reverse
10,013 378.13	Æ ↘	225 14.58	1.12 28.5	MEΛITAIΩN around to r. Head of Isis, l., wearing uraeus crown; to l., caduceus (?) on T-shaped staff; border of dots. [Hunter Catalogue, III. p. 606, 19]	Male figure with four wings kneeling l.; wears conical-shaped headdress and holds flail and whip; linear circle.
10,014 378.14	Æ ↑	4.11	.8 20.5	Veiled female head, l.; border of dots. [Hunter Catalogue, III. p. 606, 27]	MEΛI TAIΩN to r., inwards, and to l., outwards. Tripod; border of dots.
10,015 379.1	Æ	2.16	.66 17	The same type, r. [Hunter Catalogue, III. p. 605, 8]	ϣϣ below ram's head, r.; border of dots.
UNCERTAIN ISLANDS					
BRONZE					
10,016 379.2	Æ ↑	2.44	.62 16	Uncertain letters (? ϣϣ) below crab; border of dots. [Hunter Catalogue, III. p. 607, 1]	Warrior standing r., type much worn; border of dots.
10,017 379.3	Æ ↑	3.92	.72 18.5	Female head, l., type partly obliterated; to l., thymia-terion; border of dots. [Hunter Catalogue, III. p. 607, 5]	Crescent, downwards, disk between horns, in laurel-wreath; border of dots.

Number Plate	Metal Axis	Weight	Size	Obverse	Reverse
<p>KINGS OF NUMIDIA MASINISSA <i>Circa 202-148 B.C.</i> SILVER Phoenician Didrachms</p>					
10,018 379.4	AR ↑	110.4 7.15	.82 21	Young male head, l.	Horse standing r. in front of palm-tree; plain ex. line; border of dots.
10,019 379.5	AR ↑	110.7 7.17	.82 21		
<p>MICIPSA AND HIS BROTHERS <i>Circa 148-118 B.C.</i> SILVER Phoenician Standard</p>					
				Similar.	Similar.
<p>Didrachm</p>					
10,020 379.6	AR ↑	110.8 7.18	.84 21.5		
<p>Hemidrachm</p>					
10,021 379.7	AR ↑	27.2 1.76	.52 13.5		
<p>BRONZE</p>					
<p><i>Punic letters which may stand for the name either of Masinissa or of Micipsa are sometimes legible on bronze coins of the following types.</i></p>					
10,022	Æ ↑	212.9 13.8	1.04 26.5	Bearded male head, l., laureate; border of dots. Uncertain inscription around to l.	Free horse running l.
10,023 379.14	Æ ↑	190.6 12.35	1 25.5		Pellet below.
10,024 379.15	Æ ↑	156.9 10.17	1.02 26		☿ below; disk-shaped mark on body.
10,025 379.16	Æ ↑	223.5 14.48	1.06 27		Pellet below.

Number Plate	Metal Axis	Weight	Size	Obverse	Reverse
KINGS OF MAURETANIA JUBA II <i>Circa 25 B.C.—23 A.D.</i> SILVER¹ Denarii					
				REXIVBA around to r., outwards. Head of Juba, r., diademed; border of dots.	Cornucopiae and thyrsos in saltire; border of dots.
10,033 379.18	AR ←	48.9 3.17	.68 17.5		
10,034 379.19	AR ←	42.8 2.77	.7 18		
10,035	AR ←	35.5 2.3	.74 19	(Coin pierced.)	
10,036	AR ↓	48.1 3.12	.68 17.5		
				REXIVBA around to r., outwards. Head of Juba, r., as Herakles, wearing lion's skin; border of dots.	The same type as before, with letters denoting regnal years; border of dots.
10,037 379.20	AR ↓	44.2 2.86	.72 18.5		ETAE (Year 35) to r. above and to l. below.
10,038 379.21	AR ¹ →	45.7 2.96	.74 19		ETAM (Year 41) as in last.
10,039 379.22	AR ↓	44.6 2.89	.7 18	The same type.	Eagle with spread wings facing, head turned r., standing on thunderbolt; sceptre across l. wing; border of dots.
				The same type.	Elephant walking r.; plain ex. line; border of dots.
10,040 380.1	AR ↓	52 3.37	.7 18		
10,041	AR ↓	47.9 3.1	.68 17.5		
(Nos. 10,042–67 of base metal)					
				REX IVBA around from l., outwards. Head of Juba II, r., wearing diadem; linear circle.	LVCVS AVGVSTI above and below garlanded altar standing between two trees; linear circle. Below, star.
10,042 380.2	AR ↓	49.3 3.19	.68 17.5		
10,043	AR ↓	53.3 3.45	.68 17.5		

¹ Many coins of base metal.

Number Plate	Metal Axis	Weight	Size	Obverse	Reverse
10,044	AR ↑	38.9 2.52	.68 17.5	Type and inscription as in last.	Varying type. AVG [V] STI to l., below (?) and to r., outwards. Temple with façade of six columns; figure in pediment; linear circle.
10,045 380.3	AR ↓	40.5 3.62	.7 18	REXIVBA all to r.	Head of Africa wearing elephant-skin headdress; lance-head to r.; border of dots.
10,046 380.4	AR ↑	42.2 2.73	.74 19		E T Λ A (Year 31) to l. and r. of club, downwards, in laurel-wreath; all within border of dots.
10,047 380.5	AR ↑	48.9 3.17	.74 19	REXIVBA to r., outwards. Head of Juba as Herakles in lion-skin as on Nos. 1037-8; border of dots.	As last, but lower letters uncertain.
10,048 380.6	AR ←	42.6 2.76	.78 20		RXXXIII above six-rayed star within crescent; border of dots.
10,049 380.7	AR ↑	44.5 2.88	.76 19.5	As No. 10,047.	E T Λ E (Year 35) Dolphin, l., wreath in mouth, in front of trident and uncertain object in saltire; border of dots.
10,050 380.8	AR ←	46.3 3	.74 19	As last.	R XXX VI around from below, outwards. Same type as last.
10,051 380.9	AR ←	52.2 3.38	.72 18.5	As last.	RXXX V to l. and r., outwards. Lion's skin hung on club; to l., arrow, upwards; to r., strung bow; border of dots.
10,052 380.10	AR ↓	47.4 3.07	.7 18	REXIVBA around to r., outwards. Head of Juba II, r., wearing diadem; border of dots. REX·IVBA around to r., outwards. Head of Juba II as Herakles, r., wearing lion-skin; border of dots.	RXXXVI around to l., outwards. Bearded male head, l., wearing diadem; shoulders draped; border of dots. RXXXXII around below. Capricorn, r., with cornucopiae behind, rudder below, globe between feet; border of dots.
10,053 380.11	AR ←	45.2 2.93	.68 17.5		

Number Plate	Metal Axis	Weight	Size	Obverse	Reverse
10,054 380.12	AR ↓	37.7 2.44	.7 18	(Coin broken.)	
10,055	AR ↑	41.5 2.69	.74 19	The same as before.	RXXXXII with varying type.
10,056	AR ↖	49.1 3.18	.7 18		Lion's skin, club, arrow and bow as on No. 10,051; border of dots.
10,057 380.13	AR ↓	47.1 3.05	.74 19		Bull standing r., head facing and carrying headdress of Isis; border of dots.
<p>(See also Nos. 10,072-74 for coins of Juba II struck by him in the Year 40 at Iol (Caesarea) with the same obverse type as that of the preceding coins.)</p> <p>Cleopatra, the wife of Juba II, whose name appears on the following coins, was the daughter of M. Antonius and Cleopatra VII.</p>					
10,058 380.14	AR ↓	46.5 3.01	.64 16.5	REXIVBA around to r., outwards. Head of Juba II, r., wearing diadem; border of dots.	ΒΑΣΙΛΙCΚΑ ΚΛΕΟΠΑΤΡΑ around from r., outwards. Head of Cleopatra, l., hair waved over crown and tied behind; shoulders draped; border of dots.
10,059 380.15	AR ←	50.8 3.29	.72 18.5	REX IVBA around from l. Type as before.	Type r.; last three letters to r. fail. ΒΑ CΙΛΙC CΑ ΚΛΕΟΠΑΤΡΑ above and below a dotted ex. line on which stand headdress of Isis and sistrum; border of dots.
10,060 380.16	AR ↘	44.8 2.9	.76 19.5		
10,061	AR ↗	45.6 2.95	.7 18	REXIVBA around to r., outwards. Type as before.	The same inscription as before variously arranged around varying type.
10,062 380.17	AR ¹ →	40.9 2.65	.62 16		Inscription around from r. above, outwards. Star above crescent.

¹ No. 10,062 apparently of better metal than the other coins.

Number Plate	Metal Axis	Weight	Size	Obverse	Reverse
10,063 380.18	R ¹ ↑	47.7 3.09	.72 18.5		Inscription above crocodile, l., and in ex., no final A in lower word; dotted ex. line and border.
10,064	R ↑	50.2 3.25	.66 17		As last, but the name above, the title in ex.
10,065 380.19	R ↓	44.5 2.88	.66 17		Inscription around from r., outwards. Headdress of Isis.
JUBA II AND PTOLEMY					
Denarii					
				REX IVBA and type as before.	REX·PTOLEMAEVVS REGIS·IVBAE· around from r., outwards. Draped bust of Ptolemy, l., diademed; border of dots.
10,066 380.20	R ↓	48.5 3.14	.68 17.5		
10,067	R ↑	47.6 3.08	.7 18		
PTOLEMY					
23-40 A.D.					
Denarii (?)²					
				REX PTOLEMAEVVS around from r., outwards. Bearded head of Ptolemy, r., diademed and draped; border of dots.	Types and inscriptions varied.
10,068 380.21	R ↑	31.7 2.05	.6 15.5	Trace only of final letter.	R·A III to l. and r. of palm-tree with fruits; border of dots.
10,069 380.23	R ↑	30.4 1.97	.56 14.5	Trace only of final letter.	RAX III to l. and r. of cornucopiae and thyrsos (or sceptre) in saltire; border of dots.
10,070 380.22	R ↑	32.4 2.1	.56 14.5		RAX III to l. and r. of club, downwards, in wreath.
10,071 380.24	R →	31.4 2.03	.6 15.5		RAX to l., any numerals to r. not on flan. Wreath on <i>sella curulis</i> against which a sceptre leans; border of dots.
¹ Nos. 10,062-3 apparently of better metal than the other coins. ² The coins of Ptolemy are of very light weight, but the metal used is of much finer quality than in the preceding reign.					

Number Plate	Metal Axis	Weight	Size	Obverse	Reverse
<p>TOWNS CAESAREA</p> <p><i>The name given by Juba II to Iol where he lived. For the obverse type of Nos. 10,072-4 compare Nos. 10,053-7 above.</i></p> <p>Denarii¹</p>					
10,072	AR ↘	43.4 2.81	.76 19.5	<p>REX·IVBA around to r., outwards. Head of Juba II, r., as Herakles wearing lion-skin; border of dots.</p>	<p>CAES AREA in wreath within border of dots.</p> <p>RXXXX below dotted line below name.</p> <p>As last, but the final X not clear.</p>
10,073	AR	49.7	.7		
380.25	→	3.22	18		
10,074	AR →	42.2 2.73	.68 17.5		
<p>SEMES</p> <p><i>Coins of the types of Nos. 10,075-6 are ascribed to the time of Juba II.</i></p> <p>BRONZE</p>					
10,075	Æ	99.9	.86	<p>Bearded head, facing; border of dots.</p>	<p>♣ ♣ ♣ above; ↑ ♣ ↑ below². Star between bunch of grapes on l. and ear of corn on r.; border of dots.</p>
380.26	↑	6.47	22		
10,076	Æ ↙	78.3 5.07	.84 21.5		
<p>[Cp. Hunter Catalogue, III. p. 618, 2-3]</p>					
<p>TINGIS</p> <p>BRONZE</p> <p><i>First Century B.C.</i></p>					
10,077	Æ	65.9	.8	<p>Bearded male head, r.; border of dots.</p>	<p>X ^ M between three upright ears of corn; border of dots.</p>
380.27	←	4.27	20.5		
10,078	Æ	59.6	.7	<p>Same type, of different style.</p>	<p>Two ears of corn; border of dots.</p>
380.28	↑	3.86	18		
<p>¹ Of base metal.</p> <p>² The exact shape of the letters is not always certain. Cp. the specimens in the Hunter Catalogue. The inscription is transliterated by Head, <i>Hist. Num.</i>² p. 890, as equivalent to <i>Maquom Sms</i>, City of the Sun.</p>					

INDEX I

GEOGRAPHICAL

(a) Districts

AEOLIS	7875-954	GALATIA	9191-201	PAPHLAGONIA	
ASIA MINOR	9577-90	IONIA	8027-439	PARTHIA	7344, 7410-37
BABYLONIA	9561-76	ISLANDS OFF CARIA	8527-633	PERSIA	9591-679
BACTRIA	9684-759	ISLANDS BETWEEN AFRICA AND SICILY	10,007-17	PHOENICIA	9680-3
BITHYNIA	7438-526	JUDAEA	9543-51	PHRYGIA	9443-537
BOSPORUS	7335-43, 7392-409	LESBOS	7955-8024	PISIDIA	8733-852
CAPPADOCIA	9202-35	LYCAONIA	9040-1	PONTUS	8933-9039
CARIA	8440-526, 8634	LYCIA	8853-83	PONTUS AND BOSPORUS	7345-88
CILICIA	9042-136	LYDIA	8635-732	PORDOSILENE	7389-90
CIMMERIAN BOSPORUS	7391	MAURETANIA	10,033-78	SAMARIA	9538-42
COELE-SYRIA	9438-40	MESOPOTAMIA	9552-60	SELEUCIS AND PIERIA	9370-437
COMMAGENE	9363-8	MYSIA	7527-751	SYRIA	9236-362
CYPRUS	9137-90	NUMIDIA	10,018-32	SYRTICA	10,002-6
CYRENAICA	9930-76	PAMPHYLLIA	8884-932	TRACHONITIS	9441
CYRRHESTICA	9369			TROAS	7752-874
DECAPOLIS	9442			ZEUGITANA	9977-10,001
EGYPT	9760-929				

(b) Mints

ABBAËTAE-MYSI	8733	APOLLONIA MORDIAEUM	8968-72	CAESAREJA CAPPADOCIAE	
ABYDUS	7752-9	APOLLONIA MORDIAEUM AND THE LYCIANS	8973	CAESAREIA PANIAS	9214-35
ACMONEIA	8734-9	APOLLONIA SALBACE	8461-3	CAESAREIA SAMARIAE	9441
ACRASUS	8641-2	APPIA	8773	CALYMNA	9538-40
ADANA	9042-4	ARADUS	9443-56	CAMIRUS	8527
ADRAMYTEUM	7545-7	ASCALON	9543-5	CAPPADOCIA (Kings)	8554-6
AECAE	7875-6	ASIA (Cistophoric Mcdallions)	9577-84	CARIA (Satraps)	9202-13
AECAE	9045-8	ASIA (Uncertain)	9585-90	CARIA (Uncertain)	8514-26
AEOLIS	7981-2	ASPENDUS	8884-92	CARPATIOS	8634
AEZANI	8740-54	ASSUS	7795-800	CARTHAGE	8528-9
AGRIPPIAS CAESAREA	7340	ATARNEUS	7548-9	CAUNUS	9977-99
ALABANDA	8440-2	ATTAEA	7550-1	CEBBEN	8465-7
ALEXANDRIA	9849-928	ATTALEA	8644	CELENDERIS	7803-8
ALEXANDRIA AND EPHEBUS	8137	ATTALIA	8893	CERAMUS	9052-60
ALEXANDRIA TROAS	7760-92	BABYLONIA	9561-76	CHABACTA	8468
ALIA	8755-6	BACTRIA (Kings)	9684-759	CHALCEDON	7382-3
ALINDA	8443-7	BAGIS	8645	CHIOS	7449-57
AMASIA	7345-8	BARCE	9968-71	CHIOS AND ERYTHRAE	8353-95
AMASTRIS	7344, 7410-2	BARGYLIA	8464	CIBYRA	8175
AMATHUS	9137	BARIS	8974-5	CIDRAMUS	8779-88
AMISUS	7349-80	BERYTUS	9457-79	CILICIA (Kings)	8469
ANAZARBUS	9049-51	BIRYTIS	7801-2	CIMMERIAN BOSPORUS	9134-6
ANCYRA GALATIAE	9195-200	BITHYNIA	7438-42, 7527-44	CITIUM	7391
ANCYRA PHRYGIAE	8757-9	BLAUNDUS	8646-9	CIUS	9138-49
ANINETUS	8643	BOSPORUS	7392-409	CLAZOMENAE	7458-61
ANTANDRUS	7793-4	BOSPORUS AND PONTUS	7389-90	CNIDUS	8033-45
ANTIOCH AD MÆANDRUM	8448-50	BYBLUS	9480-8	COLCHIS	8470-90
ANTIOCH AD ORONTEM	9370-427	BYZANTIUM AND NICAËA	7508	COLONE	7341-3
ANTIOCHIA PISIDIAE	8933-67	CABEIRA	7381	COLOPHON	7809-10
APAMEIA BITHYNIAE	7443-8	CADI	8774-8	COLOSSAE	8046-59
APAMEIA PHRYGIAE	8760-72	CAESAREA (Iol)	10,072-4	COSSURA	8789
APAMEIA SYRLAE	9428-9			COMMAGENE (Kings)	9363-4
APHRODISIAS	8455-60			COMMAGENE (State)	9365
APHRODISIAS AND PLARASA	8451-4			CONANA	8976-80
				CORYCUS	9061
				COS	8530-52
				COSSURA	10,007-10
				COTIAEUM	8790-803

Cragus	8874	Jewish King	9548	PERGAMUM AND LAODICEIA	8836
CREMNA	8981-7	JUDAEA	9549-51	PERGAMUM AND SMYRNA	8837-9
CROMNA	7413	JULIA	8825	PERPERENE	7743
CYME	7877-932	JULIOPOLIS	7479	PERSIA	9680-2
CYPRUS (Uncertain)	9179-82	LAERTES	9064	PERSIS	9683
CYPRUS (under Romans)	9183-90	LAMPSACUS	7624-45	PESSINUS	9201
CYRENE	9930-67, 9972-6	LAODICEIA AD MARE	9431-6	PHANAGORIA	7336-9
CYRRHUS	9369	LAODICEIA AND PERGAMUM	8836	PHARNACEIA	7386-7
CYZICUS	7552-613	LAODICEIA PHRYGIAE	8826-35	PHASELIS	8881-2
DAMASCUS	9438	LAODICEIA AND SMYRNA	8837	PHILADELPHIA	8689-96
DARDANUS	7811-6	LAPETHUS	9151	PHILOMELIUM	8844-5
DIONYSOPOLIS	8804-5	LEBEDUS	8176	PHOCARA	8245-66
DOCIMEIUM	8806	LEPTIS MAGNA	10,002-3	PIMOLISA	7414
DORYLAEUM	8807	LESBOS	7955-82	PITANE	7744-8
EDESSA	9552-5	LINDUS	8560-2	PLARASA AND APHRODISIAS	8451-4
EGYPT (Kings)	9760-848	LYCIA (Dynasts)	8853-73	POMPEIOPOLIS. See SOLI	9088-9
EGYPT (Nome)	9929	LYDIA	8635-40	PONTUS AND BOSPORUS	7389-90
ELAEA	7933-44	LYRBE	9065	PORDOSILENE	8025-6
ELAEUSA-SEBASTE	9133	LYSIAS	8838-9	POSIDION	8528-9
EPHESUS	8060-135	MAEONIA	8671-3	PRIAPUS	7749-50
EPHESUS AND ALEXANDRIA	8137	MAGNESIA AD MAEANDRUM	8177-98	PRIENE	8267-74
EPHESUS AND HIERAPOLIS	8824	MAGNESIA AD SIPYLUM	8674-8	PROCONNESUS	7751
EPHESUS AND SMYRNA	8136	MAGYDUS	8894-6	PROSOPITE NOME	9929
EPIPHANEIA	9062	MALLUS	9066-8	PRUSA AD OLYMPUM	7520-5
ERYTHRAE	8138-74	MARATHUS	9489	PRUSIAS AD HYPPIUM	7526
ERYTHRAE AND CHIOS	8175	MARIUM	9152-4	PRYMNESUS	8846
EUMENEIA	8808-10	MASICYTES	8875-80	RHESAENA	9558-9
FLAVIOPOLIS	9063	MASTAURA	8679	RHODUS	8563-633
GABALA	9430	MAURETANIA (Kings)	10,033-71	SABRATA	10,006
GADARA	9442	MEGISTE	8553	SAGALASSUS	8994-9010
GALATIA (Kings)	9191-2	MELITA	10,012-15	SAITTA	8697-705
GALATIA (Koinon)	9193-4	METHYMNA	7983-9	SALA	8706-7
GAMBRIUM	7614-20	METROPOLIS IONIAE	8199-201	SALAMIS	9160-78
GARGARA	7817-8	METROPOLIS PHRYGIAE	8840	SAMOS	8398-439
GAULOS	10,011	MILETUS	7646-8	SAMOSATA	9366
GAZA	9546-7	MILETUS	8202-44	SARDES	8708-14
GAZIURA	7384	MOPSUS	9069	SCYPSIS	7852-7
GENTINUS	7819	MOSTENE	8680	SEBASTE	7415-6
GERGIS	7820-4	MYLASA	8503-4	SELEUCIA AD CALYCADNUM	9075-9
GERME AD CAICUM	8650-8	MYNDUS	8505	SELEUCIA PIERIA	9437
GORDUS-JULIA	8659	MYRINA	7946-51	SELGE	9011-31
GORGIPPIA	7335	MYTILENE	7990-8024	SEMES	10,075-6
GRIMENOTHYRAE	8811	NACRASA	8681	SIDE	8917-30
GRYNIUM	7945	NAGIDUS	9070-1	SIDON	9490-508
HADRIANEIA	7621-2	NEANDRIA	7841-7	SIGEUM	7858-65
HADRIANI AD OLYMPUM	7623	NEAPOLIS	9541-2	SILLYUM	8931-2
HADRIANOPOLIS-SEBASTE	8812-3	NEOCAESAREA	7385	SINGARA	9560
HALICARNASSUS	8491-8	NESIBI	9556-7	SINOPE	7417-36
HAMAXITUS	7825	NICAEEA	7480-507	SMYRNA	8275-329
HARPASA	8499	NICAEEA AND BYZANTIUM	7508	SMYRNA AND ASIA	8330-1
HELIOPOLIS	9439-40	NICOMEDIA	7509-19	SMYRNA AND ATHENS	8332
HERACLEA PONTICA	7462-78	NUMIDIA (Kings)	10,018-32	SMYRNA AND CYZICUS	8333
HERACLEA SALBACE	8500	NYSA	8682-8	SMYRNA AND EPHESUS	8136
HERMOCAPELIA	8660	OEA	10,004-5	SMYRNA AND LACEDAEMON	8334
HIERAPOLIS	8814-23	OENOE	8396-7	SMYRNA AND LAODICEIA	8837
HIERAPOLIS AND EPHESUS	8824	OLBA	9072-4	SMYRNA AND NICOMEDIA	8336
HYPAEPA	8661-9	OPHRYNIUM	7848-51	SMYRNA AND PERGAMUM	8337-9
HYRCANIS	8670	PALAEOPOLIS	8992-3	SMYRNA AND PERINTHUS	8340
IALYSUS	8557-9	PAPHLAGONIAN KING	7437	SMYRNA AND UNCERTAIN TOWN	8335
IASUS	8501-2	PAPHOS	9155-9	SOLI	9080-9
ICARIA	8396-7	PARIUM	7649-67	STRATONICEIA	8506
IDALIUM	9150	PARLAIS	9040-1	SYEDRA	9090-1
ILIUM	7826-40	PARTHIA (Kings)	9591-679	SYRIA (Kings)	9236-361
IOL	10,072-4	PELTAE	8841-3	SYRIA (Koinon)	9362
IONIA	8027-32	PERGA	8897-915	TABAE	8507-12
ISINDA	8988-91	PERGA AND EPHESUS	8916		
		PERGAMUM	7668-740		
		PERGAMUM AND EPHESUS	7641-2		

TABALA	8715-6	THYMBRA	7866-7	TRIPOLIS PHOENICIAE	
TARSUS	9092-132	TIBERIOPOLIS	8850	TYRE	9509-15 9516-37
TAULARA	7388	TINGIS	10,077-8	UNCERTAIN ISLANDS	10,016-17
TEMNUS	7952-4	TITYASSUS	9038-9	UTICA	10,000-1
TENEDOS	7868-74	TLOS-CRAGUS	8883	ZEUGMA	9367-8
TEOS	8341-52	TRAJANOPOLIS	8851-2		
TERMESSUS MAIOR	9032-7	TRALLES	8725-30		
THEMISONIUM	8847-9	TRAPEZOPOLIS	8513		
THYATIRA	8717-24	TRIPOLIS	8731-2		

INDEX II

Regal personages, other than the Roman Emperors¹, dynasts and tyrants whose names or portraits appear on coins

ABGAR VIII	9552	DEMETRIUS II		ONASIOICOS	9157
ABGAR X	9554	9310-5, 9328-30		ORODES I	9617-25
ALEXANDER THE GREAT		DEMETRIUS III	9359	ORONTAS	7635
8086, 8973, 9760-9		DEMETRIUS (of Bactria)	9687	OSROES	9657-9
ALEXANDER I, BALA	9299-309	DIODOTUS I	9684	PACORUS II	9651-6
ALEXANDER II, ZEBINA	9331-5	DIONYSIUS	7467-8	PERIKLES	8871-3
AMYNTAS	9191-2	EUAGORAS I	9167-8	PHARNABAZUS	9094
ANTIALCIDAS	9704	EUCRATIDES	9690-701	PHILETAERUS	7671-6
ANTIMACHUS I	9689	EUELTHON	9160	PHILIP, PHILADELPHUS	9357-8
ANTIOCHUS I	9247-52	EUTHYDEMUS I	9685-6	PHILOPATOR, REX CILICIAE	
ANTIOCHUS II	9253-5	EUTHYDEMUS II	9688		9136
ANTIOCHUS III	9263-74	GEPAEPYRIS	7393	PHRAATACES	9632
ANTIOCHUS IV	9280-5	GOTARZES	9636-45	PHRAATES II	9596
ANTIOCHUS V	9286	HECATOMNUS	8514-6	PHRAATES III	9613-4
ANTIOCHUS VI	9316-20	HELIOCLES	9702-3	PHRAATES IV	9626-31
ANTIOCHUS VII	9323-7	HERMAEUS	9743	PIXODARUS	8522-5
ANTIOCHUS VIII	9336-48	HEROD AGRIPPA I	9548	PNYTAGORAS	9175
ANTIOCHUS IX	9349-52	HIDRIEUS	8521	POLEMO II	7390
ANTIOCHUS X	9355-6	HIEMPSAL II	10,027	PRUSIAS I	7527-8
ANTIOCHUS HIERAX	9258-60	HIPPOSTRATUS	9742	PRUSIAS II	7529-40
ANTIOCHUS IV, REX COMMAGENES	9363	HOOERKES	9759	PTOLEMY I	
APOLLODOTUS I	9706-7	HYRCODES	9754-6	9761, 9770-4, 9776-82, 9792-8, 9804-10, 9813- 26, 9838-42	
APOLLODOTUS II	9708-10	IOTAPE	9364	PTOLEMY II	9773-4
ARCHELAUS	9213	JUBA I	10,028-32	PTOLEMY III	9783-9
ARIARATHES	7424	JUBA II	10,033-67, 10,072-4	PTOLEMY IV	9799
ARIARATHES IV	9202	JUGURTHA	10,026	PTOLEMY V	9801-12
ARIARATHES V	9203	KANERKES	9757-8	PTOLEMY VI	9813-4
ARIARATHES VI	9204-5	KUPERLIS	8861-2	PTOLEMY VIII	9815-30
ARIOBARZANES I	9206-10	LAODICE	8827 (?), 9298	PTOLEMY X	9831-7
ARIOBARZANES II	9211	LYSIAS	9705	PTOLEMY XI	9838-42
ARIOBARZANES III	9212	MASINISSA	10,018-9	PTOLEMY XIII	9843-4
ARSACES		See too Nos. 10,022 seq.		PTOLEMY, REX MAURETANIAE	10,066-71
9591-2, cp. 9593 seq.		MAUES	9744	PYLAEMENES II or III	7437
ARSINOË II	9773-5	MAUSOLUS	8518-20	RHESCUFORIS III	7396
ARTABANUS II	9610	MAZAEUS	9099-103, 9107, 9562	RHESCUFORIS V	7397
ARTABANUS V	9677-8	MELEKIATHON	9146	RHESCUFORIS VI	7404-7
ASANDER	7391	MENANDER	9711-41	RHOEMETALCES	7394
AZBAAL	9141-2	MICIPSA	10,020-1	RHOONTOPATES	8526
AZES	9745-9	See too Nos. 10,022 seq.		SAUROMATES II	7395
AZILISES	9750-2	MITHRADATES	7342-3	SELEUCUS I	7671, 9236-46
BAALMALEK I	9140	MITHRADATES II	9597-609	SELEUCUS II	9256-7
BAALMALEK II	9144-5	MITHRADATES III	9616	SELEUCUS III	9261-3
BERENICE I	9773-4, 9966	MITHRADATES IV	9664-6	SELEUCUS IV	9275-9
BERENICE II	9790-1	MITHRADATES VI	7389, 8286	SELEUCUS VI	9353-4
CLEOPATRA I	9827-30	NICOMEDES II	7541-3	SINATRUCES	9611-2
CLEOPATRA III		NICOMEDES III	7544	SITALKAS	8828
cp. p. 432, note 1				SPALAGADAMES	9753
CLEOPATRA VII	9846-8			STASIKYPROS	9150
CLEOPATRA f. CLEOPATRAE VII	10,058-61			TARCONDIMOTUS	9134-5
DARIUS I	9683			TETHIVEIBIS	8865
DATAMES	9095-7				
DEMETRIUS I	9287-98				

¹ For these see Index III where their portraits are indexed among the types. In using Index II it will be convenient to remember that the coins of some kings, e.g. Eumenes I and II and Attalus I (Nos. 7672-5), Pumiathon, Rex Citii (Nos. 9147-9) and other Cyprian potentates have neither portrait nor name and are not included.

THOTHORSES	7398-403	VARDANES I	9634-5	VOLAGASES V	9674-6
TIGRANES	9360-1	VARDANES II	9650	VONONES I	9633
TIMARCHOS	9158	VEDRIS (?)	8868	VONONES AND SPALAGADAMES	
TIMOCHARES	9152-3	VEXERES	8869		9753
TIMOTHEUS	7467	VOLAGASES I	9646-9	ZEMOUS	8866
TREBENIMIS	8866-7	VOLAGASES II	9662-3	ZOTIMOS	9137
TRYPHON	9321-2	VOLAGASES III	9667-72		
		VOLAGASES IV	9673		

INDEX III TYPES

- Abgar VIII, Head of:** Edessa 9552.
Abgar X and Gordian III: Edessa 9554.
Aegis with Gorgoneion: Amastris 7344, 7411; Amisus 7373-4; Cabeira 7381; Chabacta 7382; Sinope 7432-3.
Aelius, Head of: Amisus 7379.
Aemilian, Head of: Antiochia 8967.
Aeneas carrying Anchises: Apameia 7448.
Africa, Head of: Mauretania 10,045.
Agonistic urn: Neocaesarea 7385; Nicaea 7483 (three urns); with palm, Nicaea 7497; on table, Nicaea 7496.
Agrippina, Head of: Halicarnassus 8497; Smyrna 8299.
Agrippina and Claudius, Heads of: Mostene 8680; Smyrna 8298.
Agrippina and Germanicus, Heads of: Smyrna 8296.
Agrippina and Nero, Heads of: Smyrna 8302.
Ajax: Prusa ad Olympum 7523; as **Hermes** (head), Olba 9072-3.
Alektrona, Head of: Rhodus 8632.
Alexander the Great as Zeus Ammon driving elephants: Ptolemaic Kings 9770.
Alexander the Great, Head of: Apollonia Mordiaum and the Lycians 8973; Ephesus 8086; Ptolemaic Kings 9760-9.
Alexander I, Bala, Head of: Syrian Kings 9299-9309.
Alexander II, Head of: Syrian Kings 9331-5.
Alexander Severus. See **Severus Alexander**.
Alexandria holding head of Sarapis: Alexandria 9928.
Alexandria, Head of: Alexandria 9852-4.
Altar decorated with bucranium: Parium 7659.
Altar on which eagle: Antioch ad Orontem 9382; Magnesia ad Maeandrum 8196.
Altar on which Pyre of Sandan, Garlanded: Syrian Kings 9343-4, 9351.
Altar on which serpent: Pergamum 7728.
Altar on which victim slain: Cyzicus 7611-2.
Altar on stand: Smyrna 8282.
Altar on tripod, Lit: Mopsus 9069.
Altar and Bull Apis: Alexandria 9867; serpent entwined torches, Cyzicus 7595, cp. 7602-3, 7610-2; tree or trees, Amasia 7346; Mauretania 10,042-3; three temples, Nicomedia 7519.
Altar of Zeus Hagios in shrine and figures of Sun and Moon: Tripolis 9515.
Altar in temple: Byblus 9484, note 1.
Altars by styrax trees, Two: Selge 9029.
Amazon Cyme, Head of: Cyme 7889-7901, 7920-2.
Amazon Smyrna standing: Smyrna 8328.
Amazon Smyrna, Head of: Smyrna 8288.
Amazon Smyrna with Asia: Smyrna and Asia 8330-1; with **Tyche of Cyzicus**, Smyrna and Cyzicus 8333; with **Tyche of Pergamum**, Smyrna and Pergamum 8338; with **Tyche of Perinthus**, Smyrna and Perinthus 8340.
Ammon. See **Zeus Ammon, Alexander as Zeus Ammon**.
Amphora: Chios 8369-84, 8390-1, 8394-5; Judaea 9550; Lesbos 7958; Myrina 7949-51; Parthian Kings 9656. See also **Vase**.
Amphora between ears of corn: Chios 8391.
Amphora on which owl: Priene 8271-2.
Ana and Datames: Tarsus 9096.
Anchises carried by Aeneas: Apameia 7448.
Anchor: Syrian Kings 9245.
Androsphinx: Alexandria 9856.
Ankaeos standing: Samos 8428.
Anna Faustina, Head of: Sidon 9505.
Antialcidas, Head of: Bactrian Kings 9704.
Antimachus I, Head of: Bactrian Kings 9689.
Antioch, Head of Tyche of: Syria 9362.
Antioch and Orontes, Tyche of: Antioch ad Orontem 9396-9; Syrian Kings 9360-1; Tyre 9536-7.
Antioch and Orontes in temple: Antioch ad Orontem 9417, 9422-7.
Antioch and Orontes, with Tyche and Emperor: Antioch ad Orontem 9400-1.
Antiochia and Gordian: Antiochia 8958.
Antiochus I, Head of: Syrian Kings 9248-51, 9263; **Antiochus II, Head of,** Syrian Kings 9253-5; **Antiochus III, Head of,** Syrian Kings 9263-74; **Antiochus IV, Head of,** Syrian Kings 9280-4; **Antiochus V, Head of,** Syrian Kings 9286; **Antiochus VI, Head of,** Syrian Kings 9316-20; **Antiochus VII, Head of,** Syrian Kings 9323-7; **Antiochus VIII, Head of,** Syrian Kings 9336-48; **Antiochus IX, Head of,** Syrian Kings 9349-52; **Antiochus X, Head of,** Syrian Kings 9355-6.
Antiochus IV of Commagene, Head of: Syria 9363.
Antonia, Head of: Clazomene 8045.
Ἀπὸννη, The sacred: Ephesus 8120-1, 8130.
Aphlaston: Aradus 9446, 9451.
Aphrodite seated: Bosphorus 7397; Nagidus 9071; standing, Heraclea Pontica 7473; Laodiceia 8826; Philadelphia 8693; Smyrna 8281, 8292-4.
Aphrodite, Head of: Cnidus 8470-87; Cyprus 9180; Laodiceia 8826-7; Lycia 8863-5; Marium 9154; Nagidus 9070; Paphos 9158-9; Plarasa and Aphrodisias 8453-4; Proconnesus 7751; Salamis 9169-70, 9175-8; Tarsus 9098, 9108. See also **Julia, Livia as Aphrodite**.
Aphrodite, Ares and Hermes: Syedra 9090.

- Aphrodite and Eros:** Antiochia 8959; Nagidus 9071.
- Aphrodite and bull:** Marium 9152-3.
- Aphrodite and bull, Head of (Venus in Taurus):** Alexandria 9879.
- Aphrodite, Statue of:** Cidramus 8469; Ptolemaic Kings 9789.
- Aphrodite in temple, Statue of:** Aphrodisias 8459.
- Aphrodite Paphia, Conical stone in shrine of:** Sardes 8713-4.
- Aphrodite, Head of Cleopatra VII as:** Ptolemaic Kings 9846.
- Aphrodite, Temple of:** Cyprus 9183-4, 9186-9.
- Apis, Bull:** Alexandria 9867.
- Apollo seated:** Colophon 8056, 8058; Miletus 8244; **on omphalos,** Cyzicus 7583; Miletus, cp. 8244; Syrian Kings 9248-51, 9254-5, 9258-61, 9263-72, 9275-8, 9283-4, 9287, 9290-1, 9300-1, 9310-13, 9317-8; **on swan,** Chalcedon 7457; **in temple worshipped by Ionian cities,** Colophon 8057.
- Apollo standing or walking:** Alexandria Troas 7768, 7773-4, 7776, 7780, 7791; Apollonia Salbace 8461; Asia 9583; Bactrian Kings 9690, 9707-10; Chalcedon 7455; Colophon 8054; Cremna 8984; Dorylaeum 8807; Epiphaneia 9062; Hierapolis 8823; Magnesia ad Maeandrum 8181, 8187, 8198; Masicytes 8877; Myrina 7946-8; Saitta 8697, 8701; Sardes 8710; Side 8917, 8924-5; Soli 9089; Syrian Kings 9256-7, 9302, 9308; Trapezopolis 8513; **shooting from bow,** Apollonia Mordiaicum 8968.
- Apollo, Head of:** Abydus 7754-6, 7759; Adramyteum 7546; Alabanda 8440; Alexandria Troas 7760-2; Aninetus 8643; Atarneus 7548-9; Bactrian Kings 9688; Barce 9971; Bithynia 7528; Blaundus 8647; Carian Satraps 8519-26; Cebren 7806; Cius 7458-61; Clazomenae 8036-9; Cnidus 8489; Colophon 8046-53; Cragus 8874; Cyme 7906-7; Cyrene 9949-53, 9959-60; Cyzicus 7572, 7589; Gambrium 7614-20; Gargara 7817-8; Germe ad Caicum 8650, 8655-7; Gorgippia 7335; Grynium 7945; Halicarnassus 8491; Hamaxitus 7825; Hierapolis 8817-9; Iasus 8501-2; Lampsacus 7636, 7639; Lesbos 7972-4; Lycia 8870; Magnesia ad Maeandrum 8180, 8184; Marium 9152-3; Masicytes 8875-7; Miletus 8224-7, 8229-39; Myrina 7946-9; Mytilene 7991-8018; Neandria 7841-7; Nysa 8683; Oea 10,005; Parthian Kings 9644; Pergamum 7694; Phanagoria 7336-7, 7338 (?); Priapus 7749-50; Sardes 8708-9; Seleucia ad Calycadnum 9075; Smyrna 8276, 8283-5; Syrian Kings 9262.
- Apollo, Statue of:** Alexandria Troas 7768, 7773-4, 7776, 7780, 7791; Apameia 7446; Miletus 8240-2.
- Apollo and Dionysos:** Chios 8387-9.
- Apollo (?) and Ephesian Artemis:** Hierapolis and Ephesus 8824.
- Apollo and Artemis, Jugate heads of:** Perga 8900.
- Apollonia and Lycia:** Apollonia Mordiaicum and the Lycians 8973.
- Aquarius (?) on small altar by City-goddess:** Edessa 9553, 9555.
- Arabia standing by camel:** Caesareia 9216.
- Archelaus, Head of King:** Cappadocia 9213.
- Archer:** Soli 9080-2; Tarsus, cp. 9097.
- Archer, King as:** Mallus 9068.
- Ares, Head of bearded:** Lycia 8861.
- Ares, Head of young:** Amisus 7363-7; Chabacta 7383; Gaziura 7384; Pimolisa 7414; Sinope 7434.
- Ares, Aphrodite and Hermes:** Syedra 9090.
- Ares and Cybele:** Smyrna and Lacedaemon 8334-5.
- Argaeus, Mount:** Caesareia 9232-3; **with star or garland,** Caesareia 9223, 9225-7.
- Argaeus, Figure on Mount:** Caesareia 9220-2, 9224.
- Argaeus on altar, Agalma of Mount:** Caesareia 9228-9, 9234.
- Argo, The Ship:** Magnesia ad Maeandrum 8193.
- Ariarathes IV, V, or VI, Head of King:** Cappadocia 9202-5.
- Ariobarzanes I, II, or III, Head of King:** Cappadocia 9206-12.
- Arrow, bow, club, lion-skin:** Mauretania 10,051, 10,056.
- Arsaces on omphalos or throne:** Parthian Kings 9591-2, 9596-9603, 9610-4, 9616-24, 9628-32, 9634-5, 9637-42, 9647-8, 9650, 9652, 9660-1, 9664-6, 9669-70, 9673-8.
- Arsaces, Head of:** Parthian Kings 9591-2.
- Arsinöe II, Head of:** Ptolemaic Kings 9775.
- Arsinöe II and Ptolemy II, Jugate heads of:** Ptolemaic Kings 9773-4.
- Artabanus II, Head of:** Parthian Kings 9610.
- Artabanus V, Head of:** Parthian Kings 9677-8.
- Artemis standing, running or walking, holding different attributes:** Bactrian Kings 9684; Ephesus 8124, 8129, 8134; Miletus 8243; Perga 8900; Tabae 8510; Thyatira 8723; **seated,** Ephesus 8133; **hunting,** Cibyra 8788; Corycus 9061; Ephesus 8123, 8125-8, 8132, 8135; Magnesia ad Maeandrum 8186; Miletopolis 7648; Mytilene 8023; Perga 8897-8; Saitta 8699; Tiberiopolis 8850; **kill-ing stag,** Ephesus 8122; **standing between stags:** Ephesus 8105; **riding horse, figure at altar below,** Magnesia ad Maeandrum 8191.
- Artemis, Head of:** Abydus 7757-8; Amisus 7361-2; Antandrus 7793; Bargylia 8464; Caesareia 9218; Cnidus 8488, 8490; Cyme 7904-7; Cyrenaica 9972-3; Ephesus 8078-9, 8099-8101; Isinda 8088; Magnesia ad Maeandrum 8181, 8183; Masicytes 8878-9; Mytilene 8020; Perga 8897-9; Salamis 9175-7; Thyatira 8717; Tlos-Cragus 8883.
- Artemis crowned by Nike:** Perga 8908; cp. Magnesia ad Maeandrum 8190.
- Artemis and Asklepios:** Pergamum and Ephesus, 7741-2.
- Artemis and Cyme:** Cyme 7908.
- Artemis and the Ephesian Artemis:** Perga and Ephesus 8916.
- Artemis, Cultus-statue of:** Acrasus 8642; Aezani 8740, 8752; Apameia 8767; Cadi 8774, 8778; Ephesus and Smyrna 8136; Harpasa 8499; Hypaepa 8662; Laodiceia ad Mare 9436; Magnesia ad Maeandrum 8184, 8190; Nacrassa 8681; Tabae 8509; **in temple,** Ephesus 8104, 8107; Hypaepa 8664-5, 8668; Perga 8909-10, 8915.

- Artemis, Cultus—statue of, and Apollo (?)**: Hierapolis and Ephesus 8824.
- Artemis Anaitis and two children, Cultus—statue of**: Hypaepa 8667.
- Artemis, Cultus—statue of, and Sarapis**: Ephesus and Alexandria 8137.
- Artemis and Apollo, Jugate heads of**: Perga 8900.
- Ascanius with Aeneas**: Apameia 7448.
- Asia and Smyrna, Figures of**: Smyrna and Asia 8330-1.
- Asiatic Goddess, Figure of**: Syrian Kings 9359.
- Asklepios standing**: Acmonia 8734; Aezani 8751; Antandrus 7794; Aphrodisias 8455; Attaca 7550; Hadrianeia 7622; Heraclea Pontica 7476; Hypaepa 8666; Nicaea 7504; Pergamum 7725, 7729-32, 7738; Perperene 7743; Philadelphia 8692; Pordosilene 8026; Prusa ad Olympum 7522; Sagalassus 9005; in temple, Pergamum 7733; between Nemeses, Smyrna and Pergamum 8339.
- Asklepios, Head of**: Cos 8547, 8550-2; Lesbos 7976; Pergamum 7685-92; Saitta 8699-8700.
- Asklepios and Cybele**: Smyrna and Pergamum 8337.
- Asklepios and Ephesian Artemis**: Pergamum and Ephesus 7741-2.
- Asklepios and Hygieia**: Acmonia 8737; Cadi 8776; Cyme 7927; Pergamum 7726-7, 7737; Themisonium 8847.
- Asklepios, Hygieia and Telesphoros**: Bagis 8645.
- Asklepios and Zeus Laodikeus**: Laodiceia and Pergamum 8836.
- Aspergillum**: Phanagoria 7338-9 (?).
- Astarte in temple**: Berytus 9462, 9464-7, 9471-2, 9476-9; Byblus 9483, 9485-8.
- Astarte, Car of**: Sidon 9502.
- Astarte, Head of**: Gaulos 10,011.
- Astarte-Europa, Head of, and small head of Emperor**: Aradus 9452-5.
- Astragal, Girl playing with**: Tarsus 9109-10.
- Atargatis, Image of**: Syrian Kings, p. 347, note 3.
- Athene carrying Nike**: Attalia 8893; Cappadocia 9202-12; Cilicia 9136; Gabala 9430; Ilium 7836-7; Magydus 8894-5; Side 8917; Syrian Kings 9325-6, 9349, 9353; Thyatira 8718, 8721; seated, Alexandria 9884, 9891, 9919-20; Pergamum 7671-5; Soli 9087; standing or fighting, Adramyteum 7547; Aczani 8750; Ancyra 9199; Bactrian Kings 9711-24, 9747-8; Bithynia 7528; Cotiaenum 8795-6; Cyme 7914, 7930; Germe ad Caicum 8652-3; Ilium 7827-8, 7830-3, cp. 7835-7, 7839; Lebedus 8176; Nicomedia 7517; Nysa 8687; Ptolemaic Kings 9761-9; Saitta 8703; Selge 9030; Side 8927; Tarsus 9114; in quadriga of elephants, Syrian Kings 9240-3.
- Athene, Head of**: Amisus 7358-60; Apameia Phrygiae 8761-6; Apameia Syriae 9428; Assus 7795-800; Bactrian Kings 9725-7; Carthage 9998; Clazomenae 8040-1; Colone 7809-10; Cyme 7911-13; Cyzicus 7557-8; Elaea 7933-6, 7940-1; Erythrae 8164; Eumeneia 8809-10; Galatia 9191; Halicarnassus 8493-5; Harpasa 8499; Hierapolis 8814; Ilium 7826-9; Lampsacus 7631-4; Laodiceia ad Mare 9433; Lapethus 9151; Lesbos 7969, 7971, 7981; Magnesia ad Maeandrum 8182; Methymna 7983, 7985-9; Metropolis 8199; Myrina 7950-1; Oea 10,004; Perga 8901; Pergamum 7670, 7676-84, 7695-6; Phocaea 8251, 8260, 8266; Pitane 7748; Pordosilene 8025; Priene 8267-73; Sagalassus 8996; Salmis 9169-73, 9178; Seleucia ad Calycadnum 9076-7; Selge 9014-9; Side 8918-23; Sigeum 7858-65; Soli 9083-5; Tabae 8512; Tarsus 9105-7; Tenedos 7873-4; Thyatira 8718.
- Athene and Cybele**: Smyrna and Athens 8332.
- Athene, Statue of**: Ilium 7831, 7839.
- Athlete throwing diskos**: Cos 8532. See also **Slinger, Victor, Wrestlers**.
- Athlete with urn entering temple**: Cyme 7928.
- Augustus in temple**: Pergamum 7715-6, 7720-1; as pontiff, Ilium 7829.
- Augustus, Head of**: Alexandria 9849; Alinda 8446; Aphrodisias 8458; Apollonia Salbace 8461; Berytus 9459; Bosphorus 7394; Cidramus 8469; Erythrae 8173; Hierapolis 8823; Ilium 7830; Lampsacus 7640; Leptis Magna 10,003; Magnesia ad Maeandrum (crowned by Nike) 8186; Masicytes 8880; Nysa 8684; Oea 10,005; Olba 9074; Pergamum 7712-4; Sabrata 10,006; Smyrna 8292.
- Augustus and Julius Caesar, Jugate heads of**: Carthage 9999.
- Augustus and Livia, Jugate heads of**: Smyrna 8293.
- Augustus and Tiberius, Heads of**: Smyrna 8294.
- Augustus, Temple of**: Pergamum 7712, 7715-6, 7720, cp. 7721.
- Augustus and Roma, Temple of**: Asia 9577, 9581; Galatia 9193; Pergamum 7721.
- Augustus and Roma in temple**: Pergamum 7721.
- Aurelian, Head of**: Alexandria 9907-9, 9911; Perga 8915.
- Aurelius, Head of Marcus**: Alexandria 9880-1; Caesarea 9223; Caesarea Paniae 9441; Cyprus 9190; Ephesus 8108; Magnesia ad Maeandrum 8189; Nicaea 7481; Nysa 8685; Pergamum 7726-7; Samos 8430; Smyrna 8307; Tralles 8730.
- Aurelius, Heads of Faustina II and M.**: Nysa 8686.
- Aurelius, Heads of L. Verus and M.**: Aradus 9456; Sebaste 7416.
- Axe**. See **Double-axe**.
- Baal, Baaltars**: Babylon 9562-76; Tarsus 9094, 9096-7, 9099-9106, 9108.
- Baal-Berit in car**: Berytus 9457.
- Bacchante, Head of**: Lampsacus 7630.
- Bactrian King on horse**. See **King of Bactria etc.**
- Baetyl**: Laodiceia ad Mare 9436; Mallus 9066; in shrine, Byblus 9484, Cyprus 9183-4, 9186-9; Sardes 8713-4; Seleucia Pieria 9437. See also **Conical stone**.
- Balbinus, Head of**: Tarsus 9119.
- Barley, Three ears of**: Judaea 9548-9. See also **Corn-ears**.
- Barley-ears in modius**: Sidon 9503-4.
- Basin**: Pergamum 7713-4.
- Basket**: Cibyra 8783.
- Bee**: Ephesus 8060-77, 8080-5; Gentinus 7819.
- Berenice I, Head of**: Cyrenaica 9966.

- Berenice I and Ptolemy I, Jugate heads of:** Ptolemaic Kings 9773-4.
Berenice II, Head of: Ptolemaic Kings 9790-1.
Beroe and Poseidon: Berytus 9468-9, cp. 9465-7, 9471-2.
Bes, Head of: Gaza 9546.
Bird. See **Dove, Eagle, Owl.**
Bithynia, Roma and Hadrian in temple: Bithynia 7438-42.
Boar: Lycia 8857, 8860; Methymna 7983; wounded, Ephesus 8112, 8117.
Boar, Forepart of: Cyzicus 7576-7; Lycia 8853-5; Tityassus 9038; **head, Asia** 9585-9; Lycia 8859.
Boar, Forepart of winged: Clazomenae 8033-4, 8043; Ialysus 8557-9; Lycia 8856; Samos 8399-8402.
Boat: Aegeae 9048.
Boule, Head of: Aezani 8741; Apameia 8769-70; Hierapolis 8822, cp. 8821; Lysias 8838. See also **Koinoboullion.**
Bow, Strung: Pergamum 7676.
Bow and quiver: Blaundus 8647; Cyme 7902-3.
Bow and thunderbolt: Selge 9025-6, 9028.
Bow, arrow, club, lion-skin: Mauretania 10,051, 10,056.
Bow, club, lion-skin and trident: Bosphorus 7392.
Bow in case: Alinda 8443.
Bow in case on table: Heraclea Pontica 7469.
Bow in case and club: Alinda 8447; Cos 8549; Erythrae 8151-9; Heraclea Pontica 7462; Hypacpa 8661; Smyrna 8290.
Bow in case, club and grapes: Heraclea Pontica 7465.
Bow in case, club, and head of Herakles: Erythrae 8165-70.
Bow in case and two serpents: Adramyteum 7545; Apameia 8760; Ephesus 8087-98; Nysa 8682; Pergamum 7697-7707; Tralles 8725-7.
Bow-case and quiver: Bosphorus 7409.
Branches of tree in pithos: Aphrodisias 8456-7.
Branches of tree and tripod: Alexandria Troas 7767.
Brauronian Artemis, Statue of: Laodiceia ad Mare 9436.
Bridge and river-god: Antioch ad Maeandrum 8450.
Britannicus, Head of: Smyrna 8300-1.
Bucranium in wreath: Cyzicus 7590.
Bull Apis, The: Alexandria 9867.
Bull butting: Cyzicus 7588; Gambrium 7618-20; Magnesia ad Maeandrum 8177-9; Sagalassus 8995; Syrian Kings 9246; **brought down by lion,** Tarsus 9099-9102, 9104; **carrying headdress of Isis,** Mauretania 10,057; **recumbent,** Cibyra 8787; **standing,** Chalcedon 7449-53; Gargara 7817; Paphos 9155-7; Parium 7650-8; Sagalassus 9002; **on ear of corn,** Chalcedon 7450-1; Parium, cp. 7652-3; **on tunny,** Cyzicus 7563-4; **by palm-tree,** Barce 9968; **by statue of Athene,** Ilium 7839.
Bull, Forepart of: Magnesia ad Maeandrum 8180; Salamis 9172-3; Samos 8405-9, 8416-21; **on ear of corn,** Chalcedon 7454.
Bull, Head and neck of: Samos 8404.
Bull, Head of: Assus 7795-6; Colchis 7341-3; Cyprus 9181; Erythrae 8149; Lesbos 7967; **two heads,** Pergamum 7670.
Bull, Humped: Aradus 9452-5; Bactrian Kings 9749; Conana 8976; Magnesia ad Maeandrum 8177-9; Mastaura 8679; Pharnaccia 7386; Termessus Maior 9034; **forepart,** Tabae 8508.
Bull, Indian: Bactrian Kings 9706.
Bull, Forepart of man-headed: Lycia 8863-4.
Bull and female figure: Anazarbus 9050.
Bull and Aphrodite: Marium 9152-3.
Bull and head of Aphrodite (Venus in Taurus): Alexandria 9879.
Bull and lion, Foreparts of: Lydia 8635-40.
Bust, Draped: Anazarbus 9051.
Caduceus: Bactrian Kings 9744; Nicaea 7480; **winged,** Miletropolis 7647; **winged and serpent-headed, on base,** Cyzicus 7607; **with crescent in wreath,** Cyzicus 7592; **between two cornucopiae:** Antiochia 8960.
Caius and Lucius, Heads of: Pergamum 7717.
Calf kneeling: Mytilene 7990.
Calf, Head of: Lesbos 7968; Mytilene 7997-8017.
Calves' heads, Two: Lesbos 7956-9, 7969.
Caligula, Head of: Aezani 8742; Apameia 7444; Priene 8274; Smyrna 8296-7.
Cantharus: Methymna 7989; Nicaea 7480; Teos 8349-50.
Capricorn: Commagene 9363, 9365; Magnesia ad Maeandrum 8185; Mauretania 10,053-5; Parium 7665.
Caps of Dioscuri: Bactrian Kings 9692-3, 9701, 9704; Phocaea 8264; Soli 9086.
Car, Sacred: Ephesus 8120-1, 8130.
Car of Astarte: Sidon 9502.
Caracalla, Head of: Acmonia 8737-8; Adana 9044 (?); Aezani 8751-2; Alabanda 8441-2; Alexandria Troas 7769-73; Amasia 7346-8; Amisus 7380; Antiochia 8939-41; Antioch ad Orontem 9386-8; Anazarbus 9049; Ancyra 9198-200; Aphrodisias 8459; Apollonia Mordiaecum 8969; Apollonia Salbace 8463; Berytus 9463; Blaundus 8648; Byblus 9483-4; Caesarea 9226-7; Cremna 8983; Cyme 7927; Cyzicus 7601-3; Ephesus 8111-2; Gabala 9430; Ilium 7837-9; Lampsacus 7645; Laodiceia 8832, 8836-7; Magnesia ad Maeandrum 8190-2; Mytilene 8024; Nicaea 7487-9; Nicomedia 7514-5; Palaeopolis 8993; Pergamum 7733; Prusa ad Olympum 7522-4; Sagalassus 9003; Samos 8432-3; Smyrna 8312-3; Smyrna and Pergamum 8337-9; Tarsus 9116; Thyatira 8721-2.
Caracalla crowned by Tyche: Alexandria Troas 7772.
Caracalla and Geta clasping hands: Amasia 7348; Mytilene 8024.
Caracalla and Severus sacrificing: Ephesus 8109.
Carinus, Head of: Alexandria 9918.
Carus, Head of: Alexandria 9917.
Centaur. See **Cheiron.**
Centaur Sagittarius and City-goddess: Singara 9560.
Ceres standing: Elaea 7944; Sebaste 7415. See also **Demeter.**
Cheiron, The Centaur: Bithynia 7534-40.
Chest on which purses: Perga 8905, 8913-4.

- Children and statue of Artemis, Two:** Hypaepa 8667.
- Chrysoroas, River-god:** Damascus 9438; Hierapolis 8820.
- Cista mystica and serpent:** Adramyteum 7545; Apameia 8760; Ephesus 8087-98; Erythrae 8172; Nysa 8682; Pergamum 7697-7707; Tralles 8725-7.
- Cista mystica and thyrsos:** Amisus 7368-71.
- City, Turreted head of:** Aegae 9045-6; Ascalon 9543; Caesarea Samariae, cp. 9540; Cilicia 9136; Edessa 9555; Hyrcanis 8670; Nesibi 9556; Perga 8907; Tarsus 9111-2; Temnus 7954. See also **Tyche of City**.
- City and Emperor:** Metropolis 8200-1.
- City, Nike crowning Tyche of:** Amastria 7410.
- City-goddess and altar:** Edessa 9553, cp. 9555; **carrying prow:** Side 8926; **in galley,** Ascalon 9543; **in temple,** Nesibi 9557.
- City-goddess holding human head, with river-god:** Caesarea Samariae 9538.
- City-goddess, river-god and Sagittarius:** Singara 9560.
- Claudius standing:** Smyrna 8299.
- Claudius, Head of:** Aezani 8743-9; Alexandria 9850; Antioch ad Orontem 9373-4; Asia 9577; Byblus 9480; Cyprus 9185; Miletus 8242; Parium 7662; Pergamum 7720.
- Claudius and Agrippina, Heads of:** Mostene 8680; Smyrna 8298.
- Claudius and Fortune in temple of Roma and Augustus:** Asia 9577.
- Claudius Gothicus, Head of:** Alexandria 9904-6; Cyzicus 7613; Sagalassus 9007-10.
- Cleopatra I as Isis, Head of:** Ptolemaic Kings 9827-30.
- Cleopatra VII, Head of:** Ptolemaic Kings 9847-8.
- Cleopatra VII and infant Ptolemy XVI:** Ptolemaic Kings 9846.
- Cleopatra f. M. Antoni:** Mauretania 10,058-9.
- Club:** Bactrian Kings 9728-41; Birytiis 7801-2; Cappadocia 9213; Clazomenae 8044; Cyrenaica 9966; Heraclea Pontica 7463-4; Mauretania 10,046-7, 10,070; Sardes 8708-9; Selge 9024.
- Club on which hawk:** Egyptian Nome 9029.
- Club, and bow in case:** Alinda 8447; Cos 8549; Erythrae 8151-9; Heraclea Pontica 7462; Hypaepa 8661; Smyrna 8290.
- Club and lion-skin:** Tralles 8728-9.
- Club and thyrsos:** Leptis Magna 10,002.
- Club, bow in case, and head of Herakles:** Erythrae 8165-70.
- Club, grapes and bow in case:** Heraclea Pontica 7465.
- Club, arrow, bow and lion-skin:** Mauretania 10,051, 10,056.
- Club, bow, lion-skin and trident:** Bosphorus 7392.
- Cock:** Dardanus 7811-16; **on calf's back,** Mytilene 7990.
- Colonists ploughing:** Parium 7660-4.
- Columns on which doves (?), by shrine:** Sardes 8713-4.
- Commodus, Head of:** Alexandria 9882-4; Alexandria Troas 7766; Antandrus 7794; Antioch ad Maeandrum 8449 (?); Antiochia (Pisidia) 8933; Apameia 7445; Berytus 9462; Byblus 9481-2; Cadi 8776; Caesarea 9225; Cremna 8982; Cyzicus 7600; Elaea 7944; Hadrianea 7621; Lampsacus 7643-4; Miletus 8244; Nicaea 7483-4; Nicomedia 7513; Parium 7664; Pergamum 7729-30, 7741; Prusa ad Olympum 7520; Smyrna 8309; Smyrna and Athens 8332; Smyrna and Lacedaemon 8334-5.
- Conical stone in shrine:** Byblus 9484; Cyprus 9183-4, 9186-9; Sardes 8713-4. See also **Pyramidal baetyl**.
- Corn-ear:** Isinda 8988.
- Corn-ear, grapes and star:** Scmes 10,075-6.
- Corn-ears, Two:** Tingis 10,078.
- Corn-ears, Three:** Chalcedon 7454; Tingis 10,077. See also **Barley, Ears of**.
- Corn-ears, Six:** Caesarea 9235.
- Corn-ears, Amphora between:** Chios 8391.
- Corn-ears in torch:** Cyzicus 7596.
- Corn and poppies in torch:** Cyzicus 7591.
- Corn and poppies in kalathos:** Elaea 7940, 7942-3.
- Corn-grain:** Neandria 7842-6; **in wreath,** Elaea 7933-6.
- Cornucopiae:** Laodiceia 8830; Ptolemaic Kings 9790-1; Syrian Kings 9292-4; **double,** Laodiceia 8827; Ptolemaic Kings 9775; Syrian Kings 9335, 9354; **radiate,** Ptolemaic Kings 9783; **between pilei,** Adramyteum 7546.
- Cornucopiae, Two:** Gadara 9442; Ptolemaic Kings 9846.
- Cornucopiae and caduceus, Two:** Antiochia 8960.
- Cornucopiae and pilei:** Adramyteum 7546.
- Cornucopiae and thyrsos:** Mauretania 10,033-8, 10,069.
- Crab:** Cos 8530-2, 8534-46, 8548; Uncertain 10,016.
- Crayfish:** Priapus 7749-50.
- Crescent:** Sigeum 7864; **in wreath,** Uncertain 10,017.
- Crescent and caduceus in wreath:** Cyzicus 7592.
- Crescent and star:** Mauretania 10,048, 10,062.
- Crispina, Head of:** Alexandria Troas 7767; Lampsacus 7644; Mytilene 8022; Smyrna and Nicomedia 8336; Tarsus 9114; Teos 8352.
- Critheis:** Cyme 7915.
- Crocodile:** Alexandria 9868; Mauretania 10,063-4.
- Crocodile carrying Nile:** Alexandria 9864.
- Crown (?) or altar in temple:** Byblus 9484.
- Crown and palms on table, Prize:** Sidon 9508.
- Cuirass:** Conana 8976; **on trophy-stand,** Parasa and Aphrodisias 8451.
- Cupid by Aphrodite:** Antiochia 8959. See also **Eros**.
- Cybele seated:** Cotiaecum 8790-2, Lysias 8839; Magnesia ad Sipylum 8678; Smyrna 8298, 8305, 8309-10; Thyatira 8716; Trajanopolis 8851; **riding lion,** Cotiaecum 8803; **in temple,** Smyrna 8314 (?). See also **Mida**.
- Cybele, Head of:** Smyrna 8277-82.
- Cybele and Ares:** Smyrna and Lacedaemon 8334-5.
- Cybele and Asklepios:** Smyrna and Pergamum 8337.
- Cybele and Athene:** Smyrna and Athens 8332.
- Cybele and Phocaea:** Phocaea 8261.
- Cybele and Zeus:** Smyrna 8307.
- Cyme standing:** Cyme 7909-10, 7917, 7920-1, 7923.
- Cyme, Head of:** Cyme 7889-7901, 7920-2.

- Cyme and Artemis:** Cyme 7908.
Cyzicus, Head of: Cyzicus 7593, 7595.
Cyzicus and Smyrna, Tyche of: Smyrna and Cyzicus 8333.
- Datames and the god Ana:** Tarsus 9096.
Dea Syra, Figure of: Syrian Kings, p. 347, note 3.
Decius, Head of Trajan: Alexandria 9898; Antiochia 8965; Antioch ad Orontem 9413-8; Caesarea Samariae 9540; Pergamum 7738; Rhessaena 9558-9; Samos 8438; Tarsus 9130; Tripolis 8732.
Demeter standing or walking: Cibyra 8782; Cyzicus 7597, 7606, 7608; Nicaea 7490 (?), 7494 (?), 7506 (?); Nicomedia 7512, 7516; Prusias ad Hypium 7526; Sardes 8712; Smyrna and Nicomedeia 8336; in serpent-drawn car, Nysa 8688. See also *Ceres*.
Demeter, Head of: Adana 9042-3; Apameia 7443; Cos 8533 (?); Elaca 7938-9; Lesbos 7980. See also *Ceres*, and *Livia as Demeter*.
Demeter and Euthenia: Alexandria 9857.
Demeter, and children, Messalina as: Alexandria 9850.
Demetrius, Head of: Bactrian Kings 9687.
Demetrius I, Head of: Syrian Kings 9287-97.
Demetrius I and Laodice, Jugate heads of: Syrian Kings 9298.
Demetrius II, Head of: Syrian Kings 9310-15, 9328-30.
Demetrius III, Head of: Syrian Kings 9359.
Demos, Figure of: Pergamum 7715-6.
Demos, Head of: Antioch ad Maeandrum 8448; Apameia 8768; Aphrodisias 8456-7; Colossae 8789; Cotiaeum 8791-4; Erythrae and Chios 8175; Germe ad Caicum 8651; Hierapolis 8820; Laodiceia 8828-9; Saitta 8698; Themisonium 8847; Trajanopolis 8851.
Derceto and Triton, The Goddess: Ascalon 9545.
Diadumenianus, Head of: Aegeae 9047; Antioch ad Orontem 9390; Byblus 9485; Cibyra 8784-6; Thyatira 8723.
Diana of Pergamum in temple: Asia 9579.
Dikaiosyne: Alexandria 9893, 9896, 9913, 9917, 9921, 9925; Amisus 7379; Prynnessus 8846.
Diocletian, Head of: Alexandria 9920-4.
Dionysos, Infant: Ophrynum 7848-50.
Dionysos standing: Acmonia 8739; Aezani 8754; Alia 8755-6; Ancyra 9195; Berytus 9473-4; Blaundus 8649; Conana 8979; Cyme 7932; Heraclea Pontica 7475; Magnesia ad Maeandrum 8195; Miletopolis 7646; Nagidus 9071; Nysa 8683, 8686; Saitta 8702; Tarsus 9127-8; Themisonium 8849.
Dionysos, Head of bearded: Nagidus 9070.
Dionysos, Head of young: Amisus 7368-71; Apameia Syriae 9429; Aphrodisias 8455; Bithynia 7534-40; Bosphorus 7409; Dionysopolis 8804; Heraclea Pontica 7467-8; Hierapolis 8815; Icaria 8396-7; Lesbos 7977; Rhodus 8625-31; Syrian Kings 9279; Tabae 8507.
Dionysos and Apollo: Chios 8387-9.
Dionysos and Pan: Hypaepa 8663.
Dionysos, Cult-statue of: Mytilene 8019.
Dionysos, Head of a Ptolemy as: Ptolemaic Kings 9811-2.
Dioscuri charging, The: Bactrian Kings 9691, 9694-700; Syrian Kings 9316; standing, Bactrian Kings 9751; Halicarnassus 8498; Phocaea 8265; Sagalassus 9000.
Dioscuri, Jugate heads of: Tripolis 9509-11, 9513-4.
Dioscuri and trident-head, Caps of: Halicarnassus 8492.
Dioscuri, Caps of: Bactrian Kings 9692-3, 9701, 9704; Phocaea 8264 (on prow); Soli 9086.
Diskobolos: Cos 8532.
Dog standing: Cyzicus 7573-4.
Dolphin: Tyre 9516.
Dolphins, Two: Cyrene 9931; Posidion 8528-9.
Dolphin and Hermias: Iasus 8501-2.
Dolphin and sea-eagle: Sinope 7419-24.
Dolphin and trident: Mauretania 10,049-50.
Domitia, Head of: Cadi 8774; Ephesus and Smyrna 8136.
Domitian, Head of: Aezani 8750; Alexandria 9856; Asia 9578; Germe ad Caicum 8654.
Domitian and Titus, Heads of: Smyrna 8303.
Domitian and Titus with statue of Athene, Heads of: Ilium 7831.
Domna, Head of Julia: Acmonia 8736; Alexandria Troas 7768; Antiochia 8938; Heraclea Pontica 7471-4; Hypaepa 8663-4; Ilium 7833-6; Mytilene 8023; Nicaea 7486; Parlais 9040-1; Perga 8904; Pessinus 9201; Philadelphia 8695; Phocaea 8261; Saitta 8705; Smyrna 8311.
Double-axe: Aphrodisias 8458; Plarasa and Aphrodisias 8451; Tenedos 7868-74; Thyatira 8720.
Dove: Paphos 9158-9.
Drusilla as Persephone: Smyrna 8297.
Drusus, Head of: Cyprus 9183-4.
- Eagle.** See also *Legionary eagle*, *Sea-eagle*.
Eagle flying: Paphos 9157; flying over maeander: Apameia 8761-6.
Eagle standing: Abydus 7752-9 (7757-8 in wreath); Blaundus 8646; Ceramus 8468; Cyme 7880-5, 7911-12; Cyprus 9181; Halicarnassus 8491; Lesbos 7978; Paphos 9155-6; Philomelium 8844; Ptolemaic Kings 9800; Sagalassus 8997; Sinope 7425-6; Syrian Kings 9303-7, 9323-4; Thyatira 8717, cp. 8719; on altar, Antioch ad Orontem 9382; Magnesia ad Maeandrum 8196; on animal's leg, Antioch ad Orontem 9385, 9389; on bull's head, Alexandria Troas 7789; Antioch ad Orontem 9388; on club, Antioch ad Orontem 9379, 9381; Tyre 9535; on column, Aezani 8741; on part of galley, Sidon 9497; Syrian Kings 9305-7, 9328; Tyre 9521-9; on laurel, Antioch ad Orontem 9375-7; on palm, Antioch ad Orontem 9413-6, 9419; Syrian Kings 9303; on scroll, Apameia 8769; on thunderbolt, Amisus 7354-7; Antioch ad Orontem 9380, 9384; Mauretania 10,039; Pergamum 7685; Pharnaccia 7387; Plarasa and Aphrodisias 8453-4; Ptolemaic Kings 9771-2, 9776-9, 9784, 9786-8, 9792-845, 9847-8; Sinope 7435-6; Syrian Kings 9285, 9336; Taulara 7388; on thunderbolt, with double cornucopiae over shoulder, Ptolemaic Kings 9799; with hare, Samos 8398; with small head of Trajan, Tyre 9532-4, 9536-7; in temple, river-god below, Rhessaena 9559; supporting Mount Gerizim, Neapolis 9542.

- Eagle holding wreath:** Alexandria 9886-7, 9890, 9895, 9900, 9903-9, 9915-6; Antioch ad Orontem 9386-92, 9402-3, 9149-21; Magnesia ad Maeandrum 8192, 8196-7; Nicaea 7485; Thyatira 8716; **holding wreath in which head of City-goddess, Caesareia Samariae** 9540.
- Eagle, Head of:** Cyme 7878-9; Ephesus 8062; Ialysus 8557-9; Sinope 7417-8.
- Eagles on thunderbolt, Two:** Ptolemaic Kings 9785.
- Eagles, Two facing:** Cyzicus 7568.
- Eagles, Two legionary:** Berytus 9460-1 (in wreath), 9470.
- Eagle or eagles between standards:** Alexandria 9907; Aradus 9459; Asia 9580; Juliolis 7479; Nicaea 7503.
- Eagle or wreath surmounted standards and vexillum:** Antiochia 8961-2, 8965, 8967; Nicaea 7488-9.
- Eirene holding olive-branch and sceptre:** Alexandria 9902.
- Eirene and Ploutos, and second standing figure:** Samos 8438.
- Elagabalus, Head of:** Antioch ad Orontem 9391-8; Apameia 7446; Berytus 9465-70; Byblus 9486; Caesareia 9228; Ephesus 8114; Laodiceia 8833; Sidon 9502-4; Thyatira 8724; Tripolis 9515.
- Elephant:** Alexandria 9859-60; Bactrian Kings 9706; Mauretania 10,040-1; Numidia 10,026, 10,032; Syrian Kings 9273-4; Tarsus 9116; **with torch in trunk, Syrian Kings** 9320.
- Elephant, Head of:** Bactrian Kings 9728-41, 9744.
- Elephant, Horned:** Syrian Kings 9252.
- Elephants, Athene in quadriga of:** Syrian Kings 9240-3.
- Elephants driven by Alexander as Zeus Ammon:** Ptolemaic Kings 9770.
- Elpis:** Alexandria 9894, 9910, 9912, 9922-3, 9926.
- Emperor driving quadriga:** Antiochia 8957, 8963; Caesareia 9230; **driving quadriga and crowned by Nike, Antiochia** 8956; **on horseback, Alexandria** 9888; Asia 9584; Ephesus 8106; Philomelium 8845; **hunting lion, Antiochia** 8950-1; **sacrificing, Antiochia** 8952-3; **in temple, Apollonia Mordiaum** 8971. See also **King**.
- Emperors, Three:** Nicaea and Byzantium 7508.
- Emperor and two other figures:** Nicaea 7507.
- Emperor and City:** Metropolis 8200-1.
- Emperors and Roma in temples:** Smyrna 8313.
- Emperor, Tyche, Antioch and Orontes:** Antioch ad Orontem 9400-1.
- Emperor, or head of Emperor, crowned by Nike:** Bosporus 7407; Magnesia ad Maeandrum 8186; Smyrna 8312.
- Ephesian Artemis and Artemis:** Perga and Ephesus 8916.
- Ephesian Artemis and Asklepios:** Pergamum and Ephesus 7741-2.
- Eros:** Parium 7667; Prusa ad Olympum, note to 7524.
- Eros and Aphrodite:** Nagidus 9071. See also **Cupid**.
- Eros and Herakles:** Germe ad Caicum 8658.
- Eros, Head of:** Parasa and Aphrodisias 8452.
- Etruscilla, Head of:** Hypaepa 8668; Maeonia 8673; Pergamum 7739.
- Etruscus, Head of Herennius:** Antioch ad Orontem 9419; Baris 8975; Philadelphia 8696.
- Eucratides, Head of:** Bactrian Kings 9690-9701.
- Europa by bull:** Marium 9152, note 2. See also **Female figure by bull**.
- Europa riding bull:** Sidon 9507.
- Eurydice, Head of:** Smyrna 8275.
- Eurymedon, River-god:** Aspendus 8892.
- Euthenia and Demeter:** Alexandria 9857.
- Euthydemus I, Head of:** Bactrian Kings 9685-6.
- Eye:** Lesbos 7966.
- Eyes, Two:** Lesbos 7960-2.
- Fasces and sella castrensis:** Cyrenaica 9976.
- Faustina, Head of Anna:** Sidon 9505.
- Faustina II, Head of:** Apollonia Salbace 8462; Cyzicus 7597-9; Hypaepa 8662; Palaeopolis 8992; Pergamum 7728; Prusias ad Hypium 7526; Selge 9027; Smyrna 8308.
- Faustina II, Heads of M. Aurelius and:** Nysa 8686.
- Female figure, Draped running:** Cyzicus 7552.
- Female figure, Draped:** Ancyra 9197; Antiochia 8964, 8966; Antioch ad Orontem 9383; Clazomenae 8045; Hadrianeia 7621; Halicarnassus 8496; Nicaea 7490, 7494, 7506; Nicomedia 7510; Pessinus 9201; Prusa ad Olympum 7520; Samos 8437-9. See also **Amazon, Beroe, Critheis, Cyme, Demeter, Hestia, Homonoia, Kore, Koronis, Leto, Magnesia, Omphale, Smyrna, Tyche**.
- Female figure, Draped and turreted:** Antiochia 8964; Cremna 8983.
- Female figure standing by bull:** Anazarbus 9050. See also **Europa**.
- Female figure on galley prow:** Chalcedon 7456; Samos 8439.
- Female figures, Two draped, one carrying child:** Samos 8438.
- Female figure, Winged.** See **Winged figure**.
- Female head:** Adana 9044; Agrippias Caesarea 7340; Colchis 7341-3; Cos 8533; Cossura 10,007-10; Cyrene 9948; Gentinus 7819; Lampsacus 7637-8; Lesbos 7965, 7972-4, 7979; Lycia 8863-4; Melita 10,012, 10,014-5; Mytilene 7994-6; Oca 10,004; Parium 7658; Phanagoria 7339 (?); Phocaea 8249-50, 8253 (?), 8257-9; Tabae 8508; Tarsus 9093, 9095; Uncertain 10,017. See also **Head of Elektrona, Amazon, Bacchante, Cyme, Eurydice, Herophile, Hyrcanis, Nymph, Rhodos, Sappho, Sibyl, Sinope** and under the names of Greek and Roman Queens and Empresses in this Index and in Index II.
- Female head, Janiform:** Lampsacus 7631-4.
- Female head, Turreted:** Alexandria Troas 7763-5, 7792; Cremna 8981; Cyme 7920-2; Pergamum 7708-11; Sinope 7431; Smyrna 8277-80; Temnus 7954.
- Fig-leaf:** Camirus 8554-6.
- Figure, Draped:** Heraclea Pontica 7478. See also **Female figure, Male figure**.

- Figure, Male.** See **Male figure**; also **Emperor, Founder, Hero, Horseman, King, Warrior.**
- Figures, Group of three:** Nicaea 7507.
- Figure, Terminal:** Nicomedia 7511.
- Figures, Two, in quadriga:** Cyme 7908.
- Figure by altar below Artemis on horse:** Magnesia ad Macandrum 8191.
- Fir-tree:** Scepsis 7852-7.
- Fisherman and Perseus:** Tarsus 9121.
- Fortune crowning Claudius in temple:** Asia 9577.
- Founder ploughing, river-god in ex.:** Rhesaena 9558.
- Founder, Head of:** Parium 7666. See also **Cyzicus, Hero.**
- Galba, Head of:** Antioch ad Orontem 9375.
- Galley:** Apameia 7447; Aradus 9443-5; Cyzicus 7598, 7601; Nicomedia 7513; Phaselis, cp. 8881-2; Sidon 9490-6, 9498-9501; Smyrna 8329; **forepart**, Syrian Kings 9279; **stern**, Syrian Kings 9296-7.
- Galley on which figure:** Ascalon 9543; Cyme 7918-9. See also **Prow and standing figure.**
- Gallienus, Head of:** Aezani 8754; Alexandria 9900-1; Alexandria Troas 7785-92; Antioch ad Macandrum 8450; Apameia 7448; Aphrodisias 8460; Apollonia Mordiaemum 8971-2; Aspendus 8892; Berytus 9476-8; Cadi 8777-8; Colophon 8059; Conana 8980; Cotiaemum 8800-3; Cremna 8987; Cyme 7931; Cyzicus 7610-2; Ephesus 8128-31; Gordus-Julia 8659; Juliopolis 7479; Magnesia ad Sipylum 8677; Nicaea and Byzantium 7508; Parium 7667; Perga 8914; Pergamum and Ephesus 7742; Sagalassus 9005-6; Side 8927-8; Smyrna 8321-9; Syedra 9091.
- Gallienus and Valerian I and II, Heads of:** Nicomedia 7519.
- Gazelle:** Cyrene 9954-5.
- Genius of Colony:** Antiochia 8933, 8938-9; Cremna 8982.
- Genius and River-god, Infant:** Alexandria 9864.
- Gepaepyris, Head of Queen:** Pontus 7393.
- Gerizim, Mount:** Neapolis 9541, cp. 9542.
- Germanicus, Head of:** Apameia 7444; Priene 8274.
- Germanicus and Agrippina, Heads of:** Smyrna 8296.
- Gerousia, Head of:** Hierapolis 8821.
- Geta, Head of:** Acrasus 8642; Antioch ad Orontem 9389; Antiochia Pisidiae 8942; Apollonia Mordiaemum 8970; Attaea 7551; Bagis 8645; Cibyra 8783; Cremna 8984-5; Ephesus 8113; Heraclea Pontica 7475-8; Hypaepa 8666; Ilium 7840; Nicaea 7490.
- Geta and Caracalla clasping hands:** Amasia 7348; Mytilene 8024.
- Girl playing with astragali:** Tarsus 9109-10.
- Goat:** Aegeae 9047; Antandrus 7793; Celenderis 9052, 9054-7, 9059-60; Lycia 8858; Salamis 9167-8; **fore-part**, Salamis 9165-6; **head**, Cyzicus 7567.
- God, Fish-shaped:** Aradus 9443.
- Goddess seated nursing child:** Isinda 8991.
- Goddess and Triton:** Ascalon 9545.
- Gordian III, Head of:** Alexandria 9891; Alia 8755-6; Antiochia 8945-60; Berytus 9471-5; Caesareia 9232; Chalcedon 7455-6; Cibyra 8788; Cyme 7928-9; Cyzicus 7607; Edessa 9553-4; Ephesus and Smyrna 8137; Hadriano-polis-Sebaste 8813; Hypaepa 8667; Isinda 8990; Lysias 8839; Magnesia ad Macandrum 8195-6; Magnesia ad Sipylum 8675-6; Mastaura 8679; Metropolis 8200; Miletopolis 7648; Neocaesareia 7385; Nicaea 7502-3; Nysa 8687-8; Pergamum 7737; Samos 8434-5; Seleucia ad Calycadnum 9079; Side 8926; Smyrna 8316; Smyrna and Asia 8330-1; Smyrna and Cyzicus 8333; Smyrna and Perinthus 8340; Soli 9089; Tarsus 9121-5.
- Gordian III and Abgar X:** Edessa 9554.
- Gordian and Antiochia:** Antiochia 8958.
- Gordian and Tranquillina:** Singara 9560; Tarsus 9124.
- Gorgoneion:** Abydus 7752-3; Celenderis 9053, 9058; Clazomenae 8035; Cyzicus 7559; Lesbos 7955; Methymna 7985-6; Parium 7649-57; Selge 9014-9; **on aegis**, Amastris 7344, 7411; Amisus 7373-4; Cabeira 7381; Chabacta 7382; Sinope 7432-3.
- Gotarzes seated on throne:** Parthian Kings 9643; **standing**, Parthian Kings 9645; **receiving diadem from Tyche**, Parthian Kings 9636.
- Gotarzes, Head of:** Parthian Kings 9636-45.
- Graces, Three:** Tarsus 9118.
- Grapes, Bunch of:** Dionysopolis 8804; Icaria 8396-7; Soli 9080-5, 9088; Tralles 8728-9.
- Grapes, club and bow in case:** Heraclea Pontica 7465.
- Grapes, star, and corn-ear:** Semes 10,075-6.
- Griffin:** Assus 7797-7800; Cyzicus 7561; Lycia 8862; Parthian Kings 9658-9; Phocaea 8245-7, 8260; Smyrna 8287, 8308; Teos 8341-51.
- Hades in dragon-car:** Sagalassus 9010.
- Hades and Persephone, Heads of:** Nysa, p. 219, note 1.
- Hadrian, Head of:** Alexandria 9861-73; Amisus 7377; Antioch ad Orontem 9385; Apameia 8771-2; Asia 9581-4; Berytus 9460-1; Bithynia 7438-41; Cadi 8775; Caesareia Cappadociae 9220-1; Caesareia Samariae 9538; Cibyra 8781; Conana 8977; Elaea 7942; Ephesus 8104-5; Magnesia ad Macandrum 8187; Miletopolis 7647; Miletus 8243; Sagalassus 9001-2; Sardes 8713-4; Selge 9024-5; Smyrna 8306.
- Hadrian in temple with Roma and Bithynia:** Bithynia 7438-42.
- Hadrian, Roma and Tiberius in temples:** Smyrna 8313.
- Hagios, Altar of Zeus:** Tripolis 9515.
- Hands, Two clasped:** Cotiaemum 8797; Laodiceia 8833.
- Harpocrates suckled by Isis:** Alexandria 9866, 9875-6.
- Harpocrates, Isis, Sarapis:** Apollonia Mordiaemum 8969.
- Hawk:** Alexandria 9869.
- Hawk on club:** Egyptian Nome 9929.
- Hecate:** Lysias 8838.
- Hecate, Head of:** Stratonicia 8506.
- Hector:** Ophrynum 7851; **by statue of Athene**, Ilium 7838.
- Heliclos, Head of:** Bactrian Kings 9702-3.
- Helios with horses:** Cyzicus 7570; **in quadriga**, Colossae 8789.

- Helios, Head of:** Cos 8549; Halicarnassus 8495; Megiste 8553; Rhodus 8563-76, 8579-8606, 8608-17, 8619-24; Soli 9087.
- Hellos and Lion (The Sun in Leo):** Alexandria 9878.
- Helmet, Macedonian:** Syrian Kings 9321-2.
- Helmeted head:** Calymna 8527.
- Hera, Head of:** Cromna 7413; Lesbos 7971, 7982; Samos 8410-5, 8422-7. See also *Livia as Hera*.
- Hera, Statue of:** Samos 8430-2.
- Hera and Nemesis:** Samos 8434.
- Herakles crowning himself:** Bactrian Kings 9687, 9705; seated, Bactrian Kings 9685-6; Salamis 9167-8; Syrian Kings 9253; Tralles 8730; standing, walking or advancing in fighting attitude: Bithynia 7531-3; Citium 9139, 9141-9; Conana 8980; Erythrae and Chios 8175; Germe ad Caicum 8651; Grimenothyrae 8811; Lycia 8869; Saitta 8698, 8700, 8704; Smyrna 8304, 8315, 8317-21; Tarsus 9130; Temnus 7952; with apples, Cadi 8777; erecting trophy, Heraclea Pontica 7467-8; holding Telesphoros, Cotiaecum 8802; reclining on lion, holding Eros, Germe ad Caicum 8658; slaying hydra, Sagalassus 9007; slaying lion, Blaundus 8648; Mallus 9068.
- Herakles, Head of bearded:** Acrasus 8641; Attalea 8644; Cos 8533-5, 8539-45; Galatia 9192; Heraclea Pontica 7462-4; Maeonia 8671; Salamis 9164; Selge 9020-3; Smyrna 8289-90; Tabae 8599-11.
- Herakles, Head of young or beardless:** Cos 8536-8, 8546, 8548; Cyprus 9182; Erythrae 8138-9, 8151-63, 8165-70; Heraclea Pontica 7466, 7469-70; Hypaepa 8661; Paphlagonia 7437; Parium 7668-9; Sardes 8710; Syrian Kings 9236-9, 9247; Thyatira 8719.
- Herakles in lion-skin, Head of:** Citium 9140; Salamis 9165-6.
- Herakles, Head of, club and bow in case:** Erythrae 8165-70.
- Herennius Etruscus, Head of.** See *Etruscus*.
- Hermaeus, Head of:** Bactrian Kings 9743.
- Hermes standing or walking:** Amisus 7377-8; Dionysopolis 8805; Nicomedia 7511 (?); Philadelphia 8694, 8696; Tarsus 9120, 9131; carrying Dionysos, Sagalassus 8999; seated, holding child, Sagalassus 9008.
- Hermes, Head of:** Lesbos 7975; Sagalassus 8997; Termessus Maior 9035. See also *Ajax as Hermes* and cp. *Marathus* 9489.
- Hermes, Aphrodite and Ares:** Syedra 9090.
- Hermias and dolphin:** Iasus 8501.
- Hermos, River-god:** Smyrna 8303; Tabala 8715.
- Hero.** See *Ajax, Ankaeos, Cyzicus, Hector, Hermias, Kadmos, Marathus*.
- Herophile, Head of Sibyl:** Gergis 7820-4.
- Hestia standing:** Maeonia 8672.
- Hippocamp, Forepart of:** Lampsacus 7626-7.
- Hippocamps drawing car of Baal-Berit:** Berytus 9457.
- Hippophoras, River-god:** Apollonia Mordiacum 8972.
- Hippopotamus, Nile holding head of:** Alexandria 9889.
- Hippostratus, Head of:** Bactrian Kings 9742.
- Homer seated:** Colophon 8054-5; Cyme 7915; Smyrna 8283-5, 8291.
- Homonoia:** Alexandria 9897, 9914; Lampsacus 7645; Nicomedia 7514-5 (?); Tabae 8507, 8511.
- Hoplite:** Tarsus 9092.
- Horse feeding:** Alexandria Troas 7761-6, 7775, 7777-9, 7781-2, 7785-8; Neandria 7847; prancing, Gargara 7818; Numidia 10,027; standing, Adana 9043; Aninetus 8643; Carthage 9979-80, 9984-5, 9989-92, 9997-8; Cyme 7900-1, 7924-5; by palm, Carthage 9982, 9986-8, 9993-5; Numidia 10,018-21; walking, trotting or galloping, Carthage 9981, 9983; Cyme 7894-9; Mylasa 8503; Numidia 10,022-5, 10,031; Parthian Kings 9595, 9604, 9615; Salamis 9174; Termessus Maior 9033.
- Horse, Forepart of:** Asia 9590; Aspendus 8891; Atarneus 7548-9; Colophon 8051; Cyme 7877, 7880-2, 7886-93, 7902-3; Lindus 8562; Seleucia ad Calycadnum 9075; Termessus Maior 9032.
- Horse, Head of:** Aegeae 9045-6; Parthian Kings 9605-7, 9649; head and neck, Carthage 9977-8, 9996.
- Horse, Forepart of winged:** Gaza 9546; Lampsacus 7624-5, 7628-30, 7635-8, 7642-3; Scepis 7852-7.
- Horseman walking, galloping or leading horse:** Acmonia 8736; Aspendus 8884-5; Bithynia 7541; Celenderis 9054-7; Cibyra 8779-80; Colone 7811-15; Colophon 8052-3; Cyrene 9943-5; Ephesus 8106; Erythrae 8140-8; Hierapolis 8821; Isinda 8989; Julia 8825; Magnesia ad Maeandrum 8177-9, 8182, 8185; Mostene 8680. See also *Emperor on horseback, King riding*.
- Horseman hunting lion:** Tarsus 9129; riding down enemy, Samos 8433; on forepart of horse, Methymna 7984.
- Hostilianus, Head of:** Selge 9031.
- Hygieia seated, feeding serpent:** Hierapolis 8817-8; Nicaea 7500; standing, feeding serpent, Pergamum 7740.
- Hygieia, Head of:** Pergamum 7693.
- Hygieia and Asklepios:** Acmonia 8737; Cadi 8776; Cyme 7927; Pergamum 7726-7, 7737; Thermisionium 8847.
- Hygieia, Asklepios and Telesphoros:** Bagis 8645.
- Hyrcaenis, Turreted head of:** Hyrcanis 8670.
- Incuse square:** Asia 9585-9; Camirus 8554-6; Caria 8634; Caunus 8465-7; Cebren 7803-5; Celenderis 9052; Chalcedon 7449-53; Chios 8353-68; Clazomenae 8033-4; Cos 8530-1; Cyme 7878-9; Cyprus 9179; Cyrene 9930; Cyzicus 7552-75; Ephesus 8060-1, 8063-6; Erythrae 8138-40; Ionia 8027-32; Lampsacus 7624-7; Lesbos 7955-7, 7959-63, 7966; Lindus 8560-1; Lycia 8853-4, 8859; Miletus 8202-23; Mytilene 7990; Parium 7649; Phaselis 8881; Phocaea 8245-59; Posidion 8528-9; Samos 8398; Sinope 7417-8; Teos 8341-8.
- Incuse squares, Two:** Lydia 8635-40.
- Incuse squares, Patterned:** Carian Satraps 8514-6, 8518; Cyme 7877; Miletus, cp. 8205, 8207 *seq.* and 8220-2; Persia 9680-2.
- Incuse square with inscription:** Chios 8366-8; Clazomenae 8043; Teos 8348.

- Inscription, letter, or monogram:** Caesarea 9231; Cebren 7807-8; Cyprus 9180, 9185; Erythrae 8160-4, 8173 (with star); Priene 8270. See also **Inscription in wreath, Monogram in wreath.**
- Inscription in wreath:** Alexandria 9901; Alinda 8446; Ancyra 8758-9; Antioch ad Orontem 9393-5; Caesarea (Iol) 10,072-4; Caesarea 9219; Cossura 10,007-10; Cyzicus 7585-7, 7594, 7599-7600, 7609; Eumencia 8808; Hadrianopolis-Sebaste 8808; Hierapolis 8819; Parium 7659; Sagalassus 8995; Smyrna 8291; Thyatira 8722. See also **Monogram in wreath.**
- Ionian cities worshipping Apollo:** Colophon 8057.
- Iotape, Head of:** Commagene 9364.
- Isis standing:** Cyme 7922, 7926; Themisonium 8848; on galley, Cyme 7918-9; on raft or holding sail, Alexandria 9877; Byblus 9480-2.
- Isis suckling Harpocrates:** Alexandria 9866, 9875-6.
- Isis, Head of:** Melita 10,013.
- Isis, Head of Cleopatra I as:** Ptolemaic Kings 9827-30.
- Isis and Sarapis, Jugate heads of:** Ptolemaic Kings 9799.
- Isis, Sarapis, Harpocrates:** Apollonia Mordiaecum 8969.
- Isis, Nephthys, and Mummy of Osiris:** Melita 10,012.
- Isis, Headdress of:** Mauretania 10,065; Myndus 8505; carried by bull, Mauretania 10,057.
- Isis, Sistrum and headdress of:** Mauretania 10,060-1.
- Isis, Temple of:** Alexandria 9858.
- Janiform female head:** Lampsacus 7631-4.
- Janiform head, Male and female:** Gaza 9547; Tenedos 7868-72.
- Juba I, Head of:** Numidia 10,028-30.
- Juba II, Head of:** Caesarea (Iol) 10,072-4; Mauretania 10,033-67.
- Jugate heads. See Dioscuri, Isis and Sarapis, Ptolemy I and Berenice I, Ptolemy II and Arsinoë II.**
- Jugurtha, Head of:** Numidia 10,026.
- Julia Titi filia, Head of:** Smyrna 8305.
- Julia as Aphrodite, Head of:** Pergamum 7718-9.
- Julius Caesar and Augustus, Jugate heads of:** Carthage 9999.
- Jupiter, Juno and Minerva in temple:** Asia 9578.
- ☩:** Cebren 7807-8.
- Kabeiros, Head of:** Birytiis 7801-2.
- Kadmos on prow of ship:** Sidon 9505.
- Kalathos containing corn and poppies:** Elea 7940, 7942-3. See also **Modius.**
- Kapros and Lykos, River-gods:** Laodiceia 8831.
- Kasios, Sacred stone of Zeus:** Seleucia Pieria 9437.
- Kerberos by Sarapis:** Alexandria 9862-3.
- King of Bactria riding:** Bactrian Kings 9742, 9745-8, 9750-3.
- King of Cilicia riding:** Tarsus 9092.
- King of Persia. See Persian King, etc.**
- King of Pontus riding:** Pontus 7395.
- King riding on elephant:** Bactrian Kings 9759.
- King standing:** Bactrian Kings 9757-8.
- King, Head of:** Bactrian Kings 9754-6; Parthian Kings 9593-5, 9615; Persis 9683. See also separate names of Bactrian, Cappadocian, Cyprian, Parthian, Ptolemaic, Seleucid and other royalties.
- King as Hermes, Bust of:** Marathus 9489.
- Klaustros, River-god:** Ephesus 8131.
- Koinoboulion of Anazarbus and Nike:** Anazarbus 9049.
- Kore standing:** Magnesia ad Maeandrum 8188; Nysa 8685.
- Kore, Head of:** Cyzicus 7578-87, 7591-2, 7594.
- Koronis standing:** Pergamum 7724.
- Kydnos and Tyche of City, River-god:** Tarsus 9113.
- Laodice (?), Head of Queen:** Laodiceia 8827.
- Laodiceia, Head of Tyche of:** Laodiceia ad Mare 9431-2, 9434-5.
- Laurel-branch:** Alabanda 8441.
- Legionary eagle and standards:** Juliopolis 7479.
- Leto carrying children:** Tripolis 8732.
- Letter, inscription, or monogram:** Caesarea 9231; Cebren 7807-8; Cossura 10,007-10; Cyprus 9180, 9185; Erythrae 8160-4, 8173; Priene 8270. See also **Inscription in wreath, Monogram in wreath.**
- Libya, Head of:** Cyrene 9956; Ptolemaic Kings 9780-1.
- Lion recumbent or seated:** Amathus 9137; Citium 9139-40; Miletus 8240-1; Peltae 8841-3; standing or prowling or walking, Babylon 9562-76; Bactrian Kings 9749; Cyzicus 7553; Galatia 9192; Miletus 8222, 8224-39; Salamis 9174; Smyrna 8277-80, 8288; standing gnawing prey, Cyzicus 7565; running or leaping: Aspendus 8884-5; Citium 9138; Heraclea Pontica 7470; Nicaea 7495, 7499; about to spring, Citium 9138; Cyzicus 7566; springing on bull, Tarsus 9099-9102, 9104; springing on bull by city wall, Tarsus 9104; springing on stag, Citium 9141-9; Tarsus 9103.
- Lion carrying Sandan:** Tarsus 9111-2.
- Lion hunted by horseman:** Tarsus 9129.
- Lion, Head of:** Carian Satraps 8514-8; Cnidus 8470-87; Cyprus 9179; Cyzicus 7554, 7576-82; Ionia 8030-2; Lesbos 7964-5, 7968; Lindus 8560-2; Miletus 8203-5, 8213-19, 8223; Phocaea 8252; Samos 8401-2. See also **Lion, Scalp of.**
- Lioness, Head of:** Samos 8403.
- Lion, Forepart of:** Amathus 9137; Caria 8634; Caunus 8465-7; Cremna 8981; Cyprus 9182; Miletus 8206-12.
- Lion, Scalp of:** Carian Satraps 8517; Lycia 8866-8, 8870-1; Miletus 8220-1; Samos 8399-8400, 8404-21, 8423-5.
- Lion and bull, Foreparts of:** Lydia 8635-40.
- Lion and head of Helios (The Sun in Leo):** Alexandria 9878.
- Lion-skin and club:** Tralles 8728-9.
- Lion-skin, club, arrow, bow:** Mauretania 10,051, 10,056.

- Lion-skin, bow, club and trident:** Bosphorus 7392.
- Lituus and simpulum:** Ephesus 8102.
- Livia seated:** Leptis Magna 10,003; Utica 10,000-1.
- Livia as Demeter:** Pergamum 7717.
- Livia, Head of:** Nysa 8684; Oea 10,004 (?).
- Livia (as Aphrodite ?), Head of:** Agrippias Caesarea 7340.
- Livia as Hera, Head of:** Pergamum 7718-9.
- Livia and Augustus, Jugate heads of:** Smyrna 8293.
- Livia and Senate, Heads of:** Smyrna 8295.
- Lotus-flower:** Idalium 9150.
- Lucilla, Head of:** Apollonia Mordiaicum 8968.
- Lucius and Caius:** Pergamum 7717.
- Lycia and Apollonia:** Apollonia Mordiaicum and the Lycians 8973.
- Lykos and Kapros, River-gods:** Laodiceia 8831.
- Lyre:** Alabanda 8442; Alexandria Troas 7760; Apameia 7443; Calymna 8527; Colophon 8046-50; Cos 8552; Cragus 8874; Cyrene 9959-60; Hamaxitus 7825; Lampsacus 7639; Masicytes 8875-6; Methymna 7987-8; Mytilene 7991-3, 8018, 8020-1; Philadelphia 8691; Smyrna 8276; Teos 8351.
- Lyres, Two, and lyre-keys:** Masicytes 8880.
- Lysias, Head of:** Bactrian Kings 9705.
- Macedonian helmet:** Syrian Kings 9321-2.
- Macedonian shield:** Philadelphia 8689-90; Syrian Kings 9252.
- Macrinus, Head of:** Alexandria Troas 7774; Berytus 9464; Byblus 9484; Caesarea Samariae 9539; Cibyra 8782; Cyzicus 7604.
- Maeander-pattern and eagle:** Apameia 8761-6.
- Maeander enclosing type:** Priene 8267-9.
- Maeandros, River-god:** Antioch ad Maeandrum 8448-50; Tripolis 8731.
- Maesa, Head of Julia:** Amastria 7412; Erythrae 8174; Laodiceia 8834; Sidon 9506-7.
- Magnesia crowned by Nike:** Magnesia ad Sipylum 8675-6.
- Male figure:** Alexandria Troas 7790; Bactrian Kings 9754-6; Chios 8385-6; Heraclea Pontica 7477; Mallus 9067; Parium 7666; Side 8930; Tarsus 9119; leading horse, Cyme 7931. See also **Emperor; Hero; King; Warrior.**
- Male figures crowning themselves, Three:** Tarsus 9132.
- Male head:** Alinda 8443-5; Amastria 7410; Calymna 8527; Cebren 7807-8; Cibyra 8779-80; Laodiceia 8828; Lesbos 7977, 7979; Nicaea 7482; Numidia 10,018-21, 10,027; Ophrynum 7851; Peltae 8841-3; Phanagoria 7338; Salamis 9163; Syrian Kings 9258-60; Tarsus 9109-10. See also **Apollo, Head of.**
- Male head, Bearded:** Alexandria 9880; Caesarea 9214; Egyptian Nome 9929; Lampsacus 7635; Mauretania 10,052; Numidia 10,022-5; Ophrynum 7848-50; Semes 10,075-6; Tarsus 9093-5; Tingis 10,077-8.
- Male heads, Two bearded:** Cyzicus 7604.
- Mamaea, Head of Julia:** Alexandria 9888; Alexandria Troas 7777; Baris 8974; Conana 8979; Ephesus 8120; Nicaea 7497-8; Pergamum 7735-6; Smyrna 8315.
- Man carrying globe:** Cyme cp. 7928, note 2, and 7931.
- Marathus standing:** Marathus 9489.
- Marsyas:** Apameia 8768, 8771-2; Berytus 9458.
- Maximianus:** Alexandria 9925-8.
- Maximinus, Head of:** Adramyteum 7547; Alexandria 9889; Alexandria Troas 7778; Cotiaicum 8796; Nicaea 7499-7500; Tarsus 9117-8.
- Maximus, Head of:** Acmonia 8739; Alexandria 9890; Alexandria Troas 7779; Cotiaicum 8797; Isinda 8989; Magnesia ad Maeandrum 8194; Nicaea 7501; Perga 8905-7.
- Medusa, Head of:** Aradus 9451; Syrian Kings 9246.
- Medusa killed by Perseus:** Amisus 7358-60.
- Melqarth, Head of:** Aradus 9444-5; Tyre 9517-29, 9531-4.
- Mên riding:** Hierapolis 8821; Julia 8825; standing, Antiochia 8934-6, 8947; Baris 8975; Hierapolis 8822; Palaeopolis 8992-3; Parlais 9041; Sagalassus 9001, 9006; Saitta 8705.
- Mên, Head of:** Sagalassus 8996, 9003; Saitta 8701; Sillyum 8932.
- Menander, Head of:** Bactrian Kings 9711-24.
- Messalina as Demeter:** Alexandria 9850.
- Messalina, Head of:** Aegae 7875-6.
- Mida, The Goddess:** Cremna 8985-6. See also **Cybele.**
- Mithradates, Head of:** Pontus 7392-3.
- Mithradates II:** Parthian Kings 9597-9609.
- Mithradates III, Head of:** Parthian Kings 9616.
- Mithradates IV, Head of:** Parthian Kings 9664-6.
- Mithradates VI (the Great), Head of:** Pontus 7389; Smyrna 8286.
- Modius with barley-ears:** Sidon 9503-4; with poppies, Alexandria 9872-3. See also **Kalathos.**
- Monogram:** Cebren 7807-8; Cyprus 9180; in wreath, Marium 9154.
- Moon and Sun by altar of Zeus in shrine:** Tripolis 9515.
- Mount Argaeus:** Caesarea 9220-34.
- Mount Gerizim and temple:** Neapolis 9541.
- Mountain-god:** Attaea 7551.
- Mussel-shell:** Grynium 7945.
- Nanaia:** Bactrian Kings 9757.
- Nemesis standing:** Hierapolis 8814; Laodiceia 8834; Smyrna 8302 (?); with **Hera**, Samos 8434; with **Zeus Laodikeus**, Laodiceia 8835, 8837.
- Nemeses, Two standing:** Smyrna 8326-7; Temnus 7953; with **Asklepios**, Smyrna and Pergamum 8339.
- Nephtys, Isis, and Mummy of Osiris:** Melita 10,012.
- Nero, Head of:** Acmonia 8735; Alexandria 9851-5; Alinda 8447; Antioch ad Orontem 9373-4; Cyme 7923-5; Ephesus 8102; Julia 8825; Maeonia 8672; Perga 8902; Pontus and Bosphorus 7390; Prynnessus 8846; Rhodus 8633; Sagalassus 8998; Thyatira 8720; Tripolis 9514.
- Nero and Agrippina, Heads of:** Smyrna 8302.
- Nerva, Head of:** Antioch ad Orontem 9384; Asia 9579; Lampsacus 7641 (?); Sagalassus 8999-9000; Sardes 8712.

- Nicomedes II, Head of:** Bithynia 7541-4.
- Nike carrying trophy:** Antiochia 8937; Smyrna 8300-1; driving quadriga, Cyrene 9942; Tarsus 9115; holding palm-branch, Alexandria 9918; Amastris 7344, 7411; Amisus 7373-4; Cabeira 7381; Chabacta 7382; Cyzicus 7571; Paphlagonia 7437; Parthian Kings 9609, 9679; Pergamum 7681-4; Sinope 7432-3; holding palm and aphlaston, Aradus 9447-9; holding palm and diadem, Parthian Kings 9633; holding palm and wreath, Alexandria 9924, 9927; Antiochia 8941-2, 8954-5; Apameia Syriae 9428; Bactrian Kings 9725-7; Eumeneia 8809-10; Laodiceia ad Mare 9432; Magnesia ad Macandrum 8183; Perga 8901-4, 8906; Rhodus 8625-33 (standing on ball, rose, or prow); Sagalassus 8994; Sebaste 7416; Selge 9031; Smyrna 8286; Stratoniceia 8506; Tripolis 9512-3 (on prow); holding palm and wreath, and standing on globe, Tarsus 9117; holding wreath, Eleusa-Sebaste 9133; Perga 8899; Seleucia ad Calycadnum 9076-7; Side 8918-23; Syrian Kings 9327; holding sceptre and wreath, Tabae 8512; holding sceptre and wearing elephant-skin headdress, Galatia 9191.
- Nike crowning Artemis:** Perga 8908; crowning Asklepios and Ephesian Artemis, Pergamum and Ephesus 7741; crowning Astarte in temple, Berytus 9462, 9464-7, 9476-9; Byblus 9483, 9485-6; crowning Emperor or head of Emperor, Bosphorus 7407; Magnesia ad Macandrum 8186; Parthian Kings 9632; Smyrna 8312; crowning Emperor in quadriga, Antiochia 8956; crowning female head, Cossura 10,008-10; crowning Magnesia, Magnesia ad Sipylum 8675-6; crowning Tyche of City, Amastris 7410; crowning name, Pergamum 7681-4; crowning name of king, Syrian Kings 9309; crowning trophy, Syrian Kings 9244.
- Nike, Head of:** Cimmerian Bosphorus 7391; Numidia 10,031; Priene 8273.
- Nike and Koinoboullion of Anazarbus:** Anazarbus 9049.
- Nikai crowning statue of Artemis, Two:** Magnesia ad Macandrum 8190; crowning shield, Antiochia 8948-9; placing wreath on table, Seleucia ad Calycadnum 9079.
- Nile on crocodile:** Alexandria 9864.
- Nile recumbent, with head of hippopotamus:** Alexandria 9889.
- Numerianus, Head of:** Alexandria 9919.
- Nymph, Head of.** See Female head, etc.
- Oenochoe:** Proconnesus 7751. See also Vase.
- Olive-tree between calves' heads:** Lesbos 7956-7.
- Omphale:** Maeonia 8671.
- Omphalos with snake:** Pergamum 7690-3.
- Orodes I, Head of:** Parthian Kings 9617-25.
- Orontes and Antioch in temple:** Antioch ad Orontem 9417, 9422-7.
- Orontes and Tyche of Antioch:** Antioch ad Orontem 9396-9; Syrian Kings 9360-1; Tyre 9536-7; standing between Tyche and the Emperor, Antioch ad Orontem 9400-1.
- Orpheus, Head of:** Lesbos 7964.
- Osiris, Canopus of:** Alexandria 9865.
- Osiris between Isis and Nephthys, Mummy of:** Melita 10,012.
- Osroes, Head of:** Parthian Kings 9657-9.
- Otaccia Severa, Head of:** Alexandria 9896; Colophon 8055; Cotiaeum 8798-9; Cremna 8986; Epiphancia 9062; Laodiceia 8835; Perga 8910; Phocaea 8262-3; Smyrna 8318-9; Temnus 7952.
- Otho, Head of:** Antioch ad Orontem 9376-7.
- Owl standing:** Amisus 7376; Gaza 9547; Halicarnassus 8493-4; Laodiceia ad Mare 9433; Sigeum 7858-63, cp. 7865; Tarsus 9107; on amphora, Priene 8271-2; on palm-branch, Pergamum 7677-9; on shield, Amisus 7349-53; on thunderbolt, Pergamum 7680.
- Owl with crook and flail:** Tyre 9516-20.
- Owl with double body:** Sigeum 7865.
- Pacorus II, Head of:** Parthian Kings 9651-6.
- Pacorus receiving diadem from Tyche:** Parthian Kings 9651.
- Palladium:** Pergamum 7668-9.
- Pallas.** See Athene.
- Palm-tree and fruit:** Carthage 9977-8; Cyrene 9957-8; Judaea 9551; Mauretania 10,068; Tyre 9530.
- Palm in urn:** Ancyra 9198; Heliopolis 9439-40; Magnesia ad Sipylum 8677; Neocaesarea 7385; Nicaea 7483, 7497; Thyatira 8724.
- Palm in urn on table:** Nicaea 7496.
- Palmette:** Babylon 9561.
- Pan playing syrinx or flute:** Caesarea Pania 9441; Perga 8911.
- Pan, Head of:** Lycia 8872-3; Phocaea 8254-5.
- Pan and Dionysos:** Hypaepa 8663.
- Pantheia:** Laodiceia 8832.
- Panther:** Alexandria 9870; Lesbos 7975; Syrian Kings 9319.
- Pattern in incuse square:** Carian Satraps 8514-6, 8518; Cyme 7877; Miletus 8220-2, cp. 8205, 8207 seq.; Persia 9680-2.
- Peacock:** Samos 8427-8.
- Pegasos:** Alabanda 8440; Erythrae 8150; Parthian Kings 9608, 9625; drinking, Amisus 7372; forepart, Celenderis 9053, 9058-60; Cyzicus 7575.
- Pentagram:** Pitane 7744-6, cp. 7747.
- Pergamum and Amazon Smyrna, Tyche of:** Smyrna and Pergamum 8338.
- Perinthus and Amazon Smyrna, Tyche of:** Smyrna and Perinthus 8340.
- Persephone, Head of:** Carthage 9979-97; Lampsacus 7629.
- Persephone and Hades, Heads of:** Nysa p. 219, note 1.
- Persephone, Drusilla as:** Smyrna 8297.
- Perseus, Head of:** Amisus 7372.
- Perseus with fisherman:** Tarsus 9121; with Medusa, Amisus 7358-60.
- Persian King:** Babylon 9561; Mallus 9068; Persia 9680-2; head, Persis 9683; in chariot, Sidon 9491, 9494-6; slaying lion, Sidon 9490, 9492-3; standing by temple, Persis 9683.
- Phanabal, The war-god:** Ascalon 9544.
- Philadelphia, Head of:** Philadelphia 8692.
- Philetaerus, Head of:** Pergamum 7673-5.
- Philippus Junior, Head of:** Alexandria 9897; Antioch ad Orontem 9409-12; Antiochia 8963-4; Cyzicus 7609; Magnesia ad Macandrum 8197-8; Perga 8911-3; Samos 8436-7.

- Philippus Senior, Head of:** Alexandria 9893-5; Antioch ad Orontem 9402-8; Antiochia 8961-2; Cyrrhus 9369; Damascus 9438; Germe ad Caicum 8658; Hadrianopolis-Sebaste 8812; Hierapolis and Ephesus 8824; Nesibi 9557; Nicaea 7505; Nicomedia 7518; Perga 8909; Samosata 9366; Tarsus 9129; Zeugma 9368.
- Philip, Philadelphus, Head of:** Syrian Kings 9357-8.
- Phocaea and Cybele:** Phocaea 8261.
- Phraataces crowned by Nike, Head of:** Parthian Kings 9632.
- Phraates II, Head of:** Parthian Kings 9596.
- Phraates III, Head of:** Parthian Kings 9613-4.
- Phraates IV, Head of:** Parthian Kings 9626-31.
- Phraates IV receiving diadem from Tyche:** Parthian Kings 9626-7.
- Pilei of Dioscuri on prow:** Phocaea 8264.
- Pilei and cornucopiae:** Adramyteum 7546.
- Pithos containing branches:** Aphrodisias 8456-7.
- Pius, Head of Antoninus:** Alexandria 9874-9; Ascalon 9545; Caesarea 9222; Cyprus 9190; Ephesus 8106-7; Laodiceia ad Mare 9435; Neapolis 9541; Nicomedia 7510-2; Parium 7663; Perga 8903; Pergamum 7725; Selge 9026 (?); Side 8924; Zeugma 9367.
- Plautilla, Head of:** Hadriani ad Olympum 7623; Hypaepa 8665; Lebedus 8176.
- Ploutos, Eirene and another figure:** Samos 8438.
- Polemo II, Head of:** Pontus 7390.
- Poppaea, Head of:** Ptolemaic Kings 9851.
- Poppies in modius:** Alexandria 9872-3.
- Poppies and corn in kalathos:** Elaea 7940, 7942-3; in torch, Cyzicus 7591.
- Poseidon seated:** Sinope 7431; on prow, Aradus 9450; standing or walking, Bactrian Kings 9689, 9746; Berytus 9463, 9475; Cyme 7929; Heraclea Pontica 7474; Phocaea 8262-3.
- Poseidon, Head of:** Halicarnassus 8492, 8496.
- Poseidon and Beroe:** Berytus 9468-9, cp. 9465-7, 9471-2.
- Priapus standing:** Lampsacus 7641.
- Prize crown on table:** Sidon 9508.
- Probus, Head of:** Alexandria 9914-6.
- Prow:** Berytus 9458; Cimmerian Bosphorus 7391; Cius 7458-61; Cnidus 8489; Cyrene 9967; Cyzicus 7590; Elaea 7937; Erythrae 8171; Phaselis 8881-2; Samos 8422, 8426, 8429; Sinope 7427-30.
- Prow carrying caps of Dioscuri:** Phocaea 8264.
- Prow and standing figure:** Chalcedon 7456; Rhodus 8628-9, 8631, 8633; Samos 8439; Sidon 9505; Tarsus 9119; Tripolis 9512.
- Prusias I, Head of:** Bithynia 7527.
- Prusias II, Head of:** Bithynia 7529-33.
- Ptolemy, Head of a:** Ptolemaic Kings 9811-2, 9831-7, 9843-5.
- Ptolemy I, Head of:** Ptolemaic Kings 9770-2, 9776-82, 9792-8, 9804-10, 9813-26, 9838-42.
- Ptolemy I and Berenice I, Jugate heads of:** Ptolemaic Kings 9773-4.
- Ptolemy II and Arsinoë II, Jugate heads of:** Ptolemaic Kings 9773-4.
- Ptolemy III, Head of:** Ptolemaic Kings 9783-4, cp. 9811-2, note 2.
- Ptolemy V, Head of:** Ptolemaic Kings 9801-3, ? 9811-2.
- Ptolemy XVI and Cleopatra VII:** Ptolemaic Kings 9846.
- Ptolemy, Rex Mauretaniae, Head of:** Mauretania 10,066-71.
- Pupienus, Head of:** Tarsus 9120.
- Purses on chest, Three:** Perga 8905, 8913-4.
- Pyramidal baetyl:** Mallus 9066.
- Pyre of Sandan:** Syrian Kings 9343-4, 9351; Tarsus 9126; on altar, Syrian Kings 9343-4, 9351.
- Quadriga driven by charioteer:** Cyrene 9940-1; driven by Nike, Cyrene 9942.
- Quadriga in which two figures:** Cyme 7908.
- Quadriga in which Helios:** Colossae 8789.
- Quadriga of elephants:** Ptolemaic Kings 9770.
- Quiver and bow:** Blaundus 8647; Cyme 7902-3.
- Quiver and bow-case:** Bosphorus 7409.
- Ram:** Antioch ad Orontem 9372; Clazomenae 8040-1; Lesbos 7967; Neandria 7841; Salamis 9160-2; forepart, Cebren 7805; head, Cebren 7803-4, 7806; Clazomenae 8035; Lycia 8858; Melita 10,015; Samos 8403.
- Rams' heads, Two:** Lesbos 7970.
- Rhescuporis III, Head of:** Pontus 7396.
- Rhescuporis V, Head of:** Pontus 7397.
- Rhescuporis VI, Head of:** Pontus 7404-7.
- Rhodos, Head of Nymph:** Rhodus 8577-8, 8607, 8618.
- Rhoemetalces, Head of:** Pontus 7394.
- Rider.** See **Horseman, King riding.**
- River-god:** Acmonia 8738; Antioch ad Maeandrum 8450; Ephesus 8111, 8131; Hadrianopolis-Sebaste 8812; Phocaea 8266; Smyrna 8303; Tabala 8715. See also **Chrysoroas; Eurymedon; Hermos; Hippophoras; Kapros; Klaustros; Kydnos; Lykos; Maeandros; Nile; Orontes; Sagaris; Sindros; Tembris.**
- River-god (in ex.) and founder:** Rhesaena 9558.
- River-god, city-goddess and Sagittarius:** Singara 9560.
- River-god below temple in which eagle:** Rhesaena 9559.
- River-gods, Two:** Laodiceia 8831.
- Roma seated:** Smyrna 8322-5; carrying winged Nike, Amisus 7375; Nicomedia 7509.
- Roma crowning Augustus:** Pergamum 7721; crowning Hadrian, Bithynia 7438-42.
- Roma, Head of:** Alexandria 9855; Ancyra 9195; Hermocapelia 8660; helmed, Amisus 7375-6; turreted, Pergamum 7708-11.
- Roma and Augustus in temple:** Pergamum 7721.
- Roma, Tiberius and Hadrian in temples:** Smyrna 8313.
- Rose:** Megiste 8553; Plarasa and Aphrodisias 8452; Rhodus 8563-73, 8577-8624; full-blown, Rhodus 8619-23.
- Rosebuds, Two:** Rhodus 8574-6.
- Rosette:** Erythrae 8141-50; Miletus 8205, 8207-19, 8223; Selge 9027.

- Sabina, Head of:** Amisus 7378; Bithynia 7442; Cyme 7926; Magnesia ad Maeandrum 8188; Pergamum 7724; Tiberiopolis 8850.
- Sacred Stone.** See **Baetyl**.
- Sagaris, River-god:** Nicaea 7486.
- Sagittarius and City-goddess, The Centaur:** Singara 9560.
- Salonina, Head of:** Alexandria 9902-3; Berytus 9479; Cyme 7932; Ephesus 8132-3; Magnesia ad Sipylum 8678; Metropolis 8201; Pergamum 7740; Samos 8439; Side 8929.
- Saloninus, Head of:** Ephesus 8134-5; Metropolis 8840; Silyum 8932.
- Samian galley, Prow of:** Samos 8422, 8426, 8429.
- Samian Hera, Cultus-statue of:** Samos 8430-2.
- Samian Hera and Nemesis:** Samos 8434.
- Sandan on lion:** Tarsus 9111-2.
- Sandan, Pyre of:** Tarsus 9126.
- Sappho, Head of:** Mytilene 8021.
- Sarapis standing:** Alexandria 9862 (with Kerberos), 9898-9; Nicomedia 7518; Sagarassus 9004.
- Sarapis seated, with Kerberos:** Alexandria 9863.
- Sarapis, Isis, Harpocrates:** Apollonia Mordiaeaum 8969.
- Sarapis and statue of Artemis:** Ephesus and Alexandria 8137.
- Sarapis, Head of:** Alexandria 9861, 9874; Caesarea Samariae 9539; Dionysopolis 8805; Laodiceia 8830; Sabrata 10,006; Themi-sonium 8848-9.
- Sarapis and Isis, Jugate heads of:** Ptolemaic Kings 9799.
- Sarapis, Alexandria holding head of:** Alexandria 9928.
- Satrap seated:** Tarsus 9097.
- Satrap, Head of:** Lampsacus 7635.
- Satyr pouring wine:** Cyzicus 7560.
- Satyr, Head of:** Lesbos 7970; Phocaea 8256.
- Sauromates II, Head of:** Pontus 7395.
- Scalp of lion.** See **Lion, Scalp of**.
- Scamander, River-god:** Ilium 7840.
- Sceptre:** Agrippias Caesarea 7340 (?).
- Sceptre by sella curulis:** Mauretania 10,071.
- Scorpion:** Commagene 9364-5.
- Sea-eagle on dolphin:** Sinope 7419-24.
- Sea-eagle, Head of:** Cyzicus 7555-6.
- Seal, Head of:** Phocaea 8248.
- Securitas:** Prusa ad Olympum note to 7520.
- Selene riding horse:** Prusa ad Olympum 7525; driving biga of bulls, Tarsus 9125.
- Seleucus I, Head of:** Pergamum 7671; Syrian Kings 9244.
- Seleucus II, Head of:** Syrian Kings 9256-7.
- Seleucus III, Head of:** Syrian Kings 9261.
- Seleucus IV, Head of:** Syrian Kings 9275-8.
- Seleucus VI, Head of:** Syrian Kings 9353-4.
- Sella castrensis and fasces:** Cyrenaica 9976.
- Sella curulis:** Cyrenaica 9974-5; with wreath and sceptre, Mauretania 10,071.
- Senate, Head of:** Aezani 8740; Ancyra 8758-9; Blaundus 8649; Cotiaeaum 8790; Cyme 7909-10, 7914, 7916-9; Docimeium 8806; Germe ad Caicum 8650; Grimenothyrae 8811; Hermocapelia 8660; Lampsacus 7640; Laodiceia 8831; Magnesia ad Sipylum 8674; Nacrassa 8681; Pergamum 7708-11; Philadelphia 8693; Phocaea 8264-5; Saitta 8702-3; Tabala 8715; Temnus 7953; Trapezopolis 8513; Tripolis 8731.
- Senate and Livia, Heads of:** Smyrna 8295.
- Serpent:** Cos 8547, 8550-1; Nicaea 7482; on altar, Pergamum 7728; round omphalos, Pergamum 7690-3; round staff, Cos 8550; Pergamum 7686-9; round torch, Cyzicus 7605; round tree, Pergamum 7735.
- Serpent, Upper part of:** Lesbos 7976.
- Serpent and cista mystica:** Adramyteum 7545; Apameia 8760; Ephesus 8087-98; Erythrae 8172; Nysa 8682; Pergamum 7697-7707; Tralles 8725-7.
- Serpents, Two, around bow in case:** Adramyteum 7545; Apameia 8760; Ephesus 8087-98; Nysa 8682; Pergamum 7697-7707; Tralles 8725-7.
- Serpents, Two entwined around torches:** Cyzicus 7602-3, cp. 7595, 7610-2.
- Severina, Head of:** Alexandria 9910.
- Severus, Head of Alexander:** Aegeae 9048; Aezani 8753; Alexandria 9885-7; Alexandria Troas 7775-6; Anazarbus 9050; Antiochia 8943-4; Antioch ad Orontem 9399-9401; Bosphorus 7396; Caesarea 9229-31; Cibyra 8787; Conana 8978; Cotiaeaum 8795; Cyzicus 7605-6; Ephesus 8115-9; Magnesia ad Maeandrum 8192-3; Nesibi 9556; Nicaea 7491-6; Nicomedia 7516-7; Pergamum 7734; Philomelium 8844-5; Selge 9029; Sidon 9508; Smyrna 8314; Tabala 8716.
- Severus, Head of Septimius:** Amasia 7345; Ancyra 9196-7; Antiochia 8934-7; Attaea 7550; Edessa 9552; Ephesus 8109-10; Hadrianeia 7622; Heraclaea Salbace 8500; Nicaea 7485; Pergamum 7731-2; Perperene 7743; Philadelphia 8694; Pordosilene 8026; Prusa ad Olympum 7521; Saitta 8704; Sala 8706-7; Samos 8431; Seleucia ad Calycadnum 9078; Smyrna 8310; Tarsus 9115.
- Severus and Caracalla sacrificing:** Ephesus 8109.
- Sheep, Head of:** Lesbos 7963.
- Shell.** See **Mussel**.
- Shield, Macedonian:** Philadelphia 8689-90; Syrian Kings 9252.
- Shield on which pentagram:** Pitane 7747.
- Ship.** See **Argo; Galley; Prow**.
- Sibyl, Head of:** Gergis 7820-4.
- Silphium:** Barce 9968-71; Cyrene 9930-9, 9943, 9945, 9949-56, 9961-5.
- Silvanus, M. Plautius, crowned by Demos:** Pergamum 7715-6.
- Simpulum:** Judaea 9549.
- Simpulum and lituus:** Ephesus 8102.
- Sinatruces, Head of:** Parthian Kings 9611-2.
- Sindros, River-god:** Acmonia 8738.
- Sinope, Head of Nymph:** Sinope 7419-31.
- Sistrum and headdress of Isis:** Mauretania 10,060-1.
- Sitalkas, Head of:** Laodiceia 8828.
- Siva:** Bactrian Kings 9758-9.
- Sling:** Aspendus 8891.
- Slinger:** Aspendus 8886-90; Selge 9011-3.
- Smintheus, Statue of Apollo:** Alexandria Troas 7768, 7773-4, 7776, 7780, 7791.
- Smooth surface without type:** Salamis 9160-2.
- Smyrna standing, The Amazon:** Smyrna 8328.

- Smyrna, Head of Amazon:** Smyrna 8288.
Smyrna and Asia, Figures of: Smyrna and Asia 8330-1.
Smyrna and Tyche of Cyzicus, Amazon: Smyrna and Cyzicus 8333.
Smyrna and Tyche of Pergamum, Amazon: Smyrna and Pergamum 8338.
Smyrna and Tyche of Perinthus, Amazon: Smyrna and Perinthus 8340.
Snake. See **Serpent.**
Soteira, Head of Kore: Cyzicus 7578-87, 7591-2, 7594.
Sphinx: Asia 9590; Chios 8353-95; Cyzicus 7562; Gergis 7820-4; Idalium 9150. See also **Androsphinx.**
Staff, serpent-entwined: Cos 8550; Pergamum 7686-9.
Stag feeding: Pontus and Bosphorus 7389; standing or walking, Alexandria 9871; Bargylia 8464; Cyrenaica 9972-3; Ephesus 8103, 8110, 8118-9; Masicytes 8878-9; Tlos-Cragus 8883; by palm, Ephesus 8080-5; brought down by lion, Citium 9141-9; Tarsus 9103; forepart of, Selge 9020-1.
Stag by palm, Forepart of: Ephesus 8067-79.
Stags, Two: Ephesus 8099-8101.
Stags and Ephesian Artemis, Two: Ephesus 8105.
Standards, Two, and eagle: Nicaea 7503.
Standards, Three: Nicaea 7491-3, 7498, 7501-2; Sidon 9506.
Standards and legionary eagle or eagles: Alexandria 9907; Aradus 9459; Asia 9580; Juliopolis 7479; Nicaea 7503.
Standards and vexillum: Antiochia 8961-2, 8965, 8967; Nicaea 7488-9.
Star: Colone 7809-10; Erythrae 8173 (with inscription); Gambrium 7614-7; Miletus 8228; Salamis 9171; Soli 9088; Thymbra 7866-7.
Star and crescent: Mauretania 10,048, 10,062.
Star, grapes and corn-ear: Semes 10,075-6.
Stellate pattern in incuse square or squares: Carian Satraps 8514-6, 8518; Cyme 7877.
Stern of galley: Syrian Kings 9296-7.
Stone, Sacred conical. See **Baetyl.**
Stork: Cyzicus 7593.
Styrax flower or rosette: Selge 9027.
Styrax trees on podium: Selge 9029.
Sun and Moon by altar of Zeus in shrine: Tripolis 9515.
Swan: Clazomenae 8036-9, 8042; Mallus 9067.
Swan with Apollo: Chalcedon 7457.
Swastika: Ionia 8027-9.
Sword in sheath: Amisus 7363-7; Chabacta 7383; Gaziura 7384; Pimolisa 7414; Sinope 7434.
Table and bow in case: Heraclea Pontica 7469.
Table on which prize-crown and palms: Sidon 9508.
Table on which urn or urns: Nicaea 7496; Philadelphia 8695.
Tablet with inscription: Side 8928.
Tacitus, Head of: Alexandria 9913.
Tantalos carrying globe: Cyme 7928, note 2.
Tarcondimotus, Head of: Cilicia 9134-5.
Telesphoros: Acrasus 8641; Attalea 8644; Elaea 7941; Pergamum 7723; Pitane 7748; Pordosilene 8025; Smyrna 8289. See also **Index IV.**
Telesphoros between Asklepios and Hygieia: Bagis 8645.
Tembris, River-god: Appia 8773.
Temple of Aphrodite Paphia: Sardes 8713-4.
Temple of Aphrodite with sacred baetyl: Cyprus 9186-9, cp. 9183-4.
Temple of Aphrodite with Zeus standing by: Cyprus 9183-4.
Temple of Augustus: Pergamum 7712, 7715-6, 7720-1.
Temple of Augustus and Roma: Asia 9577, 9581; Galatia 9193; Pergamum 7721.
Temple of Isis: Alexandria 9858.
Temple of Roma and Augustus, Claudius and Fortune in: Asia 9577.
Temple or temple precinct with sacred stone: Byblus 9484; Cyprus 9183-4, 9186-9; Sardes 8713-4.
Temple on Mount Gerizim: Neapolis 9541.
Temple, Distyle Corinthian: Caesarea 9217; with statue of Artemis, Perga 8909-10, 8915.
Temple, Hexastyle, Cyrrhus: 9369; Galatia 9193; Mauretania 10,044; Pergamum 7712; Prusa ad Olympum 7521; with Zeus Kataibates, Cyrrhus 9369.
Temple, Octastyle: Ancyra 9200; Cyzicus 7613; Numidia 10,028-30; Tyre 9531; with cultus-statue, Ephesus 8104, 8107; Corinthian, Asia 9581.
Temple, Tetrastyle: Carthage 9999; Pergamum 7715-6, 7720-1; Smyrna 8295, 8311, 8313-4; Tityassus 9038-9; Zeugma 9367-8; with grove and colonnade: Byblus cp. 9484; Zeugma 9367-8.
Temple in which deity, Tetrastyle, Antioch and Orontes: Antioch ad Orontem 9417, 9422-7; statue of Aphrodite, Aphrodisias 8459; Astarte, Berytus 9471-2; Byblus 9487-8; Astarte crowned by Nike, Berytus 9462, 9464-7, 9476-9; Byblus 9483, 9485-6; City-goddess, Nesibi 9557; statue of Hera, Samos 8432; Tyche, Magnesia ad Sipylum 8674; Sagalassus 9009; Smyrna 8311.
Temple in which deity, etc., Diana of Pergamum: Asia 9579; eagle, Rhesacna 9559; Isis suckling Harpocrates, Alexandria 9876; Jupiter, Juno and Minerva, Asia 9578; uncertain figures, Apollonia Mordiaum 8971; Asia 9578; Bithynia 7438-42; Pergamum 7715-16, 7720-1, cp. 7733; Side 8929.
Temples, Three: Pergamum 7734; Smyrna 8313-4; and altar, Nicomedia 7519.
Terminal figure: Nicomedia 7511.
Tetraskeles: Lycia 8865.
Thanatos: Prusa ad Olympum 7524.
Thothorses, Head of: Pontus 7398-7403.
Thunderbolt: Abbaetae-Mysi 8733; Alinda 8444-5; Cyrene 9946-7; Lesbos 7981-2; Metropolis 8199; Olba 9074; Philadelphia 8689-90; Selge 9022-3; with bow, Selge 9025-6, 9028.
Thunderbolt and eagle. See also **Eagle standing on thunderbolt.**
Thyrsos: Agrippias Caesarea 7340 (?); Apameia Syriae 9429; with club, Leptis Magna 10,002; with cornucopiae, Mauretania 10,033-8, 10,069; with tripod, Gorgippia 7335; Phanagoria 7336-7.

- Thyrsos with fillet and bell behind cista mystica:** Amisus 7368-71.
- Thyrsi, Two crossed:** Chios 8392-3.
- Tiberius, Head of:** Alexandria 9849; Parium 7660-1; Utica 10,000-1.
- Tiberius and Augustus, Heads of:** Smyrna 8294.
- Tiberius, Roma and Hadrian in temples:** Smyrna 8313.
- Tigranes, Head of:** Syrian Kings 9360-1.
- Titus, Head of:** Antioch ad Orontem 9378; Gadara 9442; Germe ad Caicum 8654; Smyrna 8304.
- Titus and Domitian, Heads of:** Smyrna 8303.
- Titus and Domitian with statue of Athene, Heads of:** Ilium 7831.
- Torch:** Cyzicus 7588; in wreath, Cyzicus 7584; Elaea 7938-9; with corn-ears, Cyzicus 7596, cp. 7605; with corn and poppies, Cyzicus 7591.
- Torch, Serpent-entwined flaming:** Cyzicus 7605.
- Torches entwined by serpents, Two:** Cyzicus 7595, 7602-3, 7610-2.
- Trajan, Head of:** Alexandria 9857-60; Appia 8773; Asia 9577; Caesarcia 9214-9; Cyzicus 7596; Dorylaeum 8807; Elaea 7942, note 2; Ephesus 8103; Flaviopolis 9063; Galatia 9193-4; Germe ad Caicum 8655-7; Halicarnassus 8498; Laertes 9064; Lampsacus 7641 (?); Laodiceia ad Mare 9434; Magydus 8894; Miletopolis 7646; Pergamum 7722-3; Sebaste 7415; Seleucia Pieria 9437; Syria 9362; Trajanopolis 8852; Tyre 9535.
- Trajan above eagle, Small head of:** Tyre 9532-4, 9536-7.
- Trajan and Zeus Philios in temple:** Pergamum 7721.
- Trajan Decius.** See Decius, Head of Trajan.
- Tranquillina, Head of:** Alexandria 9892; Apameia 7447; Caesarcia 9233-5; Chalcedon 7457; Cyme 7930; Cyzicus 7608; Edessa 9555; Lyrbe 9065; Nicaea 7504; Perga 8908; Selge 9030; Smyrna 8317; Tarsus 9126-8.
- Tranquillina and Gordian:** Tarsus 9124.
- Trebonianus Gallus, Head of:** Alexandria 9899; Alexandria Troas 7780; Antioch ad Orontem 9420-3; Attalia 8893; Colophon 8056-7; Nicaea 7506; Prusa ad Olympum 7525; Silyum 8931.
- Trebonianus Gallus and Volusian, Heads of:** Antioch ad Orontem 9424-6.
- Tree.** See Fir; Olive; Palm; Styra.
- Tree and altar:** Amasia 7346; Mauretania 10,042-3.
- Tree and serpent:** Pergamum 7735.
- Tree branches and tripod:** Alexandria Troas 7767.
- Trident-head:** Halicarnassus 8492; Mylasa 8503; Priene 8267-9.
- Trident and dolphin:** Mauretania 10,049-50.
- Trident, bow, club and lion-skin:** Bosphorus 7392.
- Tripod:** Amisus 7361-2; Bactrian Kings 9688, 9707-10; Cnidus 8488, 8490; Lesbos 7980; Melita 10,014; Pergamum 7694; Smyrna 8275; Syrian Kings 9245, 9262, 9295.
- Tripod, Lit altar on:** Mopsus 9069.
- Tripod and branches of tree:** Alexandria Troas 7767.
- Tripod and thyrsos:** Gorgippia 7335; Phana-goria 7336-7.
- Tripod and wreath:** Cyzicus 7589.
- Triptolemos in car:** Cyzicus 7569; Nicaea 7484.
- Triskeles:** Lycia 8855-7, 8861-2, 8866-9, 8871-3; Olba 9072-3.
- Triton and Goddess:** Ascalon 9545.
- Trophy:** Pergamum 7695-6.
- Trophy stand with cuirass:** Plarasa and Aphrodisias 8451.
- Tryphon, Head of:** Syrian Kings 9321-2.
- Tunny:** Apameia 7445. See also Cyzicus 7552 seq.
- Turtle:** Lycia 8860.
- Twins suckled by wolf.** See Wolf.
- Tyche recumbent:** Alexandria 9881, 9885, 9892; seated, Amisus 7380; Aradus 9456 (on rudder); Hadrianeia 7621 (?); Hadriani ad Olympum 7623; Nicaea 7505; Parthian Kings 9662-3; Prusa ad Olympum 7520 (?); Syrian Kings 9288-9, 9298, 9314-5; standing, Amasia 7345, 7347; Amastris 7412; Ancyra 9196; Antioch ad Orontem 9418; Aphrodisias 8460; Apollonia Mordiaecum 8970; Apollonia Salbace 8462-3; Baris 8974; Cibyra 8784-5; Colophon 8059; Conana 8978; Cotiaecum 8798-8801; Cremna 8987; Cyme 7916; Docimeium 8806; Flaviopolis 9063; Ephesus 8108, 8113-6; Gordus-Julia 8659; Hadrianopolis-Sebaste 8813; Halicarnassus 8497; Hypaepa 8669; Hyrcanis 8670; Isinda 8990; Lyrbe 9065; Magnesia ad Maeandrum 8189, 8194; Metropolis 8840; Mylasa 8504; Mytilene 8022; Nicaea 7481, 7487; Nicomedia 7514-5 (?); Parlais 9040; Perga 8912; Pergamum 7739; Samos 8435-6; Seleucia ad Calycadnum 9078; Smyrna 8316; Tarsus 9122-3; Temnus 7954; Teos 8352; Termessus Maior 9036-7; Tripolis 9509-11.
- Tyche, Head of:** Alexandria Troas 7763-5, 7792; Amisus 7349-53; Antioch ad Orontem 9404-12; Aradus 9446-50; Berytus 9457; Cilicia 9136; Erythrae 8171-2; Germe ad Caicum 8652-3; Heraclea Pontica 7465-6; Laodiceia ad Mare 9431, 9434-5; Leptis Magna 10,002; Parthian Kings 9653-5, 9657, 9671-2, 9679; Saitta 8697; Sardes 8711; Sidon 9497-9501; Soli 9086; Syria 9362; Tripolis 9512; Tyre 9530.
- Tyche in temple:** Magnesia ad Sipylum 8674; Sagalassus 9009; Smyrna 8311.
- Tyche crowning Emperor:** Alexandria Troas 7772.
- Tyche about to crown Phraates, Gotarzes, Volagases, Pacorus:** Parthian Kings 9626-7, 9636, 9646, 9651.
- Tyche, Emperor, Antioch and Orontes:** Antioch ad Orontem 9400-1.
- Tyche Pantheia, Winged:** Laodiceia 8832.
- Tyche of City seated:** Samosata 9366; Syrian Kings 9360-1; Tarsus 9113; standing, Erythrae 8174; Heraclea Pontica 7471-2; Silyum 8931; Tripolis 9509-11; crowned by Nike, Amastris 7410; with River-god, Antioch ad Orontem 9396-9401; Caesarcia Samaritiae 9538 (the goddess holds a human head); Syrian Kings 9360-1; Tarsus 9113; Tyre 9536-7.
- Tyche of Pergamum and Amazon Smyrna:** Smyrna and Pergamum 8338.

- Tyche of Perinthus and Amazon Smyrna:** Smyrna and Perinthus 8340.
- Umbrella:** Judaea 9548.
- Uncertain object or design:** Miletus 8202; Phanagoria 7338-9.
- Urn with palm:** Ancyra 9198; Heliopolis 9440; Magnesia ad Sipylum 8677; Neocaesarea 7385; Nicaea 7497; Thyatira 8724.
- Urns, Three, with palms:** Heliopolis 9439; Nicaea 7483.
- Urn or urns on table:** Heliopolis 9440; Nicaea 7496; Philadelphia 8695.
- Vaballathus, Head of:** Alexandria 9911.
- Valerian, Head of Cornelius:** Side 8930.
- Valerian I, Head of:** Alexandria Troas 7782-4; Anazarbus 9051; Corycus 9061; Cyme 7932; Ephesus 8121-7; Heliopolis 9439-40; Hypaepa 8669; Isinda 8991; Nicaea 7507; Parium 7665; Perga and Ephesus 8916; Sagalassus 9004; Smyrna 8320; Syedra 9090; Tarsus 9131-2.
- Valerian I and II, Heads of:** Mylasa 8504.
- Valerian I, Valerian II and Gallienus, Heads of:** Nicomedia 7519.
- Vardanes I, Head of:** Parthian Kings 9634-5.
- Vardanes II, Head of:** Parthian Kings 9650.
- Vase:** Cyme 7883-8, 7904-5; Ilium 7826. See also **Amphora; Cantharus; Oenochoe.**
- Vase, urn with palm, and table:** Nicaea 7496.
- Verus, Head of Lucius:** Ancyra 8757; Caesarea 9224; Elaea 7943; Lampsacus 7642; Magydus 8895-6; Selge 9028; Side 8925; Tityassus 9039.
- Verus, Busts of M. Aurelius and L.:** Sebaste 7416.
- Vespasian, Head of:** Antioch ad Orontem 9378-83; Ascalon 9544; Cyprus 9186-9; Ilium 7831-2.
- Vessel.** See **Galley.**
- Vexillum between standards:** Antiochia 8961-2, 8965, 8967; Nicaea 7488-9.
- Victim slain on altar:** Cyzicus 7611-2.
- Victor in games:** Laodiceia 8829.
- Victory.** See **Nike.**
- Vine-branch:** Judaea 9550.
- Vine-leaf:** Judaea 9551.
- Vine-wreath and winged horse:** Lampsacus 7625.
- Volagases I receiving diadem from Tyche:** Parthian Kings 9646.
- Volagases I, Head of:** Parthian Kings 9646-9.
- Volagases II, Head of:** Parthian Kings 9660-3.
- Volagases III:** Parthian Kings 9667-8.
- Volagases III, Head of:** Parthian Kings 9667-72; **Volagases IV,** Parthian Kings 9673; **Volagases V,** Parthian Kings 9674-6.
- Volusian, Head of:** Alexandria Troas 7781; Antioch ad Orontem 9427; Antiochia 8966; Colophon 8058; Neapolis 9542.
- Volusian and Trebonianus Gallus, Heads of:** Antioch ad Orontem 9424-6.
- Vonones I, Head of:** Parthian Kings 9633.
- Warrior:** Bactrian Kings 9754-6; Gaulos 10,011; Methymna 7984; Pergamum 7736; Syedra 9091; Uncertain 10,016. See also **Archer; Founder; Hero; Hoplite; Horseman; Male figure; Phanebal; Slinger.**
- Warrior, Head of:** Tarsus 9093-5, 9098.
- Wheel:** Cyrene 9944; Salamis 9163-4.
- Winged figure:** Mallus 9066-7; Melita 10,013; Prusa ad Olympum 7524; Smyrna 8302.
- Winged horse, Forepart of.** See **Horse, Forepart of winged.**
- Wolf suckling twins:** Alexandria Troas 7769-70, 7783-4; Antiochia 8940, 8943-6; Ilium 7834.
- Wreath:** Elaea 7937.
- Wreath on sella curulis:** Mauretania 10,071.
- Wreath on tripod:** Cyzicus 7589.
- Wreath containing amphora:** Chios 8371, 8379-81, 8394; **Apollo,** Magnesia ad Maeandrum 8181; **Oea** 10,005; **Asiatic goddess,** Syrian Kings 9359; **Athene,** Syrian Kings 9325-6, 9349; **head of Augustus,** Nysa 8684; **bee,** Ephesus 8084-5; **bow in case,** Alinda 8443; **bucranium,** Cyzicus 7590; **caduceus and crescent,** Cyzicus 7592; **capricorn,** Commagene 9363; **cista mystica,** Apameia 8760; Ephesus 8087-98; Nysa 8682; Tralles 8725-7; **club,** Birytiis 7801-2; Mauretania 10,046-7, 10,070; Sardes 8708-9; **club and bow-case,** Alinda 8447; **club and lion-skin,** Tralles 8728-9; **corn-grain,** Elaea 7933-6; **crescent,** Uncertain 10,017; **Dioscuri charging,** Syrian Kings 9316; **eagle,** Abydus 7757-8; **head of king,** Syrian Kings 9288-9, 9310; **horse,** Carthage 9983; **inscription,** Alexandria 9901; Alinda 8446; Ancyra 8758-9; Antioch ad Orontem 9393-5; Caesarea (Iol) 10,072-4; Caesarea 9219; Cossura 10,007-10; Cyzicus 7585-7, 7594, 7599-7600, 7609; Eumeneia 8808; Hadrianopolis-Sebaste 8808; Hierapolis 8819; Parium 7659; Sagalassus 8995; Smyrna 8291; Thyatira 8722; **legionary eagles,** Berytus 9460-1; **lion,** Smyrna 8277-80; **lyre,** Alexandria Troas 7760; Cos 8552; Philadelphia 8691; **monogram,** Marium 9154; **Nike,** Aradus 9447-9; Tabae 8512; **owl,** Pergamum 7680; **owl on amphora,** Priene 8271-2; **Pegasos,** Alabanda 8440; **scorpion,** Commagene 9364; **Sphinx,** Chios 8354 (?); **stag,** Pontus 7389; **thunderbolt,** Abbaetae-Mysi 8733; Alinda 8444-5; Philadelphia 8689-90; **thyrsi,** Chios 8392; **torch,** Cyzicus 7584; Elaea 7938-9; **Tyche,** Tripolis 9509-11; **Tyche of Antioch,** Syrian Kings 9360-1; **winged horse,** Lampsacus 7625; **Zeus seated,** Laodiceia ad Mare 9431; Syrian Kings 9345-8, 9352, 9355-8; **Zeus Uranios standing,** Syrian Kings 9337-42.
- Wrestlers, Two:** Apendus 8886-90; Selge 9011-13.
- Zenobia, Head of:** Alexandria 9912.
- Zeus seated:** Acmonia 8735; Adana 9042; Antioch ad Orontem 9370-1; Bactrian Kings 9743; Cibyra 8781; Cilicia 9134-5; Cotiaeum 8793-4; Cyrene 9941; Ephesus 8086; Galatia 9194; Heraclea Salbace 8500; Laertes 9064; Laodiceia ad Mare 9431; Magydus 8896; Ptolemaic Kings 9760; Sagalassus 8998; Smyrna 8306; Syrian Kings 9236-9, 9247, 9280-2, 9286, 9299, 9329-34, 9345-8, 9352, 9355-8; Tarsus 9113; Termessus Maior 9035; **in temple,** Cyrrhus 9369.
- Zeus standing:** Ancyra 8757; Bactrian Kings 9750, 9752-3; Cibyra 8786; Hierapolis 8815-6.

- Zeus standing, crowning king's name:** Bithynia 7527, 7529-30, 7542-4.
- Zeus standing, holding eagle:** Aegae 7875-6; Aezani 8742-9, 8753; Cadi 8775; Conana 8977; Hierapolis 8816; Maeonia 8673; Sala 8706-7; Sardes 8711; Trajanopolis 8852.
- Zeus standing, holding sceptre and thunderbolt:** Bactrian Kings 9702-3, 9745.
- Zeus, Head of:** Abbaetae-Mysi 8733; Acmonia 8734; Alexandria 9882; Amisus 7354-7; Antioch ad Orontem 9370-2; Apameia 8767; Bactrian Kings 9684; Blaundus 8646; Ceramus 8468; Clazomenae 8042, 8044; Cromna 7413; Dardanus 7816; Elaeusa-Sebaste 9133; Eumeneia 8808; Hierapolis 8816; Lampsacus 7628; Mopsus 9069; Myndus 8505; Nicomedia 7509; Ophrynum 7851 (?); Pharnaceia 7386-7; Philadelphia 8691; Sagalassus 8994; Sinope 7435-6; Smyrna 8287; Syrian Kings 9240-3, 9285; Taulara 7388; Termessus Maior 9032-4, 9036-7.
- Zeus Aezanis:** Aezani 8742-9, 8753.
- Zeus Ammon:** Cyrene 9940, 9942. See **Alexander as Zeus Ammon.**
- Zeus Ammon, Head of:** Alexandria 9883; Barce 9969-70; Caesarea 9215; Cyrene 9932-9, 9946-8, 9957-8, 9961-5, 9967, 9974-6; Lesbos 7978; Mytilene 8019; Numidia 10,032; Pitane 7744-7; Ptolemaic Kings 9785-9, 9800; Thymbra 7866-7.
- Zeus Hagios in shrine, Altar of:** Tripolis 9515.
- Zeus Kasios in shrine, Sacred stone of:** Seleucia Pieria 9437.
- Zeus Kataibates in temple:** Cyrrhus 9369.
- Zeus Labraundos standing:** Carian Satraps 8519-26.
- Zeus Laodikeus:** Asia 9582; Cadi 8775; Trajanopolis 8852.
- Zeus Laodikeus and Asklepios:** Laodiceia and Pergamum 8836.
- Zeus Laodikeus and Nemesis:** Laodiceia 8835, 8837.
- Zeus Lydios standing:** Maeonia 8673; Sala 8706-7; Sardes 8711.
- Zeus Ouranios standing:** Syrian Kings 9337-42.
- Zeus Philios, Head of:** Pergamum 7722.
- Zeus Philios and Trajan in temple:** Pergamum 7721.
- Zeus Salaminios by Temple of Aphrodite:** Cyprus 9183-4.
- Zeus and Cybele:** Smyrna 8307.
- Zodiac, Signs of the:** Alexandria 9878-9. See also **Capricorn; Sagittarius.**

INDEX IV

SYMBOLS

Attributes of divinities, etc., and objects clearly forming part of the main type are not included in this index

- Altar:** Aezani 8741; Chios 8387; Conana 8977; Cotiaeum 8795-6; Edessa 9553, 9555; Gabala 9430; Germe ad Caicum 8652-3; Nicomedia 7515; Parium 7666 (part of type?); Parthian Kings 9645; Smyrna and Perinthus 8340.
- Altar and bull:** Colophon 8057.
- Altar and kneeling figure:** Magnesia ad Maecandrum 8191.
- Amphora:** Adramyteum 7545; Attaea 7551 (part of type); Chios 8354-68; Cnidus 8479; Myrina 7946-8; Rhodus 8631; Samos 8418-21.
- Anchor:** Amisus 7352 (?); Babylon 9566-76; Commagene 9363; Halicarnassus 8493 (?); Parthian Kings 9620-4; Rhodus 8589; Syrian Kings 9240-3.
- Apiustre or aphiaston:** Rhodus 8579, 8587-8; Sidon 9499; Sinope 7419-23, 7427-30; Syrian Kings 9323; Tyre 9530.
- Apollo:** Tralles 8728 (?).
- Aquarius:** Edessa 9553, 9555.
- Argaeus, Mount:** Caesarea 9230.
- Aries:** Nesibi 9556-7. See also **Ram.**
- Artemis:** Rhodus 8586.
- Aspergillum:** Mytilene 7996 (?); Philadelphia 8695; Rhodus 8598, note 1.
- Astragalos:** Idalium 9150; Paphos 9157; Selge 9013-6.
- Athene:** Aradus cp. 9450; Rhodus 8583-4, 8602.
- Athene, Head of:** Syrian Kings 9238.
- Ball:** Rhodus 8625.
- Barley-wreath:** Cyzicus 7582.
- Bee:** Abydus 7757; Ephesus 8078-9, 8086; Pergamum 7676 (?).
- Bell with filleted thyrsos:** Amisus 7368-71 (part of type?).
- Bird on pedestal:** Persis 9683.
- Bow:** Adramyteum 7545; Amisus 7350 (?); Carthage 9980; Elaea 7937 (?); Pergamum 7676; Priapus 7749; Salamis 9167-8.
- Bow in case:** Rhodus 8599, 8611.
- Bow and club:** Rhodus 8604.
- Branch:** Aegeae 9047; Chios 8386 (?); Syrian Kings 9353.
- Bull:** Sagalassus 9001; by altar, Colophon 8057.
- Bull, Head of:** Alexandria Troas cp. 7771, 7789; Hamaxitus 7825; Nicaea 7495.
- Butterfly:** Rhodus 8596.
- Caduceus or caduceus head:** Abydus 7756; Assus 7798; Bagis 8646; Chalcedon 7452-3; Chios 8372; Clazomenae 8042; Lesbos 7981-2; Melita 10,013; Mytilene 7994; Olba 9072-3; Ptolemaic Kings 9842; Rhodus 8571, 8590-5, 8603, 8617; Samos 8427-8.
- Caduceus, Winged:** Acmonia 8735; Chios 8379-80; Ephesus 8092.
- Caligula, Head of:** Aradus 9452.
- Cantharus:** Clazomenae 8038; Erythrae 8151-2.
- Cap:** Ptolemaic Kings 9804-6, 9821, 9824, 9840.

- Cap of Dioscuri:** Ephesus 8093; Ptolemaic Kings 9821, 9824, 9840.
- Caps of Dioscuri:** Apameia 8761-6; Halicarnassus 8492; Ptolemaic Kings 9804-6; Syrian Kings 9321; Tenedos cp. 7872.
- Capricorn:** Bosphorus 7394; Zeugma 9368.
- Centaur.** See *Sagittarius*.
- Cicada:** Tenedos 7870 (?).
- Cista mystica and pilei:** Tenedos 7872.
- Cista mystica and serpent:** Abydos 7758.
- Club:** Chios 8378, 8381-2, 8392; Cos 8534-5, 8539-46, 8548; Heraclea Pontica 7470; Lycia 8867; Mallus 9068; Ptolemaic Kings 9772, 9776-7; Rhodus 8600, 8608; Syrian Kings 9265, 9305-7, 9324, 9326, 9328; Tarsus 9104; Teos 8346; Tyre 9521-9, 9532-5.
- Club and bow:** Rhodus 8604.
- Cock:** Lesbos 7967 (?); Mytilene 7990.
- Cock, Head of:** Chios 8353.
- Conical stones:** Syrian Kings 9343-4, 9351.
- Corn-ear:** Antioch ad Orontem 9383; Bagis 8646, note 1; Bargylia 8464; Chios 8375, 8377, 8383; Erythrae 8177-9; Germe ad Caicum 8654; Magnesia ad Maeandrum 8179; Mytilene 7992; Parium 7652-3; Priapus 7750; Rhodus 8620; Samos 8420; Smyrna 8348; Syrian Kings 9309; Tarsus 9099-9100, 9104.
- Corn-ears and poppies:** Cyzicus 7605.
- Corn-grain:** Alexandria Troas 7760; Mallus 9068.
- Cornucopiae:** Berytus 9471-2 (?); Chios 8370; Mauretania 10,053-5; Parium 7665; Ptolemaic Kings 9781, 9784, 9786-7, 9800 (?); Rhodus 8605.
- Cornucopiae, Two:** Ephesus 8098.
- Cornucopiae, Double:** Ptolemaic Kings 9799, 9847-8.
- Crab:** Cyrene 9953.
- Crescent:** Acmonia 8735; Amisus 7363-5, 7373-4; Chabacta 7382-3; Chios 8387; Gaulos 10,011; Parthian Kings 9617-25, 9631; Perga 8909-10; Pergamum 7708; Pontus 7389; Priene 8271; Rhodus 8574-5 (?); Side 8932; Sigium 7858, 7865; Syrian Kings 9238; Tabae 8509; Tarsus 9107.
- Dioscuri, Caps of.** See *Caps, etc.*
- Disk, Rayed (?):** Ephesus 8090-1.
- Disk, Winged solar:** Paphos 9156 (?).
- Dolphin:** Cyme 7929; Mallus 9067; Methymna 7988; Posidion cp. 8528-9; Rhodus 8564; Sinope 7417-8, cp. 7419-24 rev.; Tyre 9517-20.
- Dolphin, Winged genius riding:** Berytus 9465-7.
- Dove:** Smyrna 8293.
- Doves (? on columns):** Sardes 8713-4.
- Eagle:** Amathus 9137; Cibyra 8786; Oea 10,005; Seleucia Pieria 9437; Syrian Kings 9343-4; **holding wreath,** Parthian Kings 9628-31; Pergamum 7709; Rhesaena 9558, cp. 9559; **on thunderbolt,** Bithynia 7529-30, 7542-4; Cibyra 8779; Ptolemaic Kings 9761-9; Rhodus 8580.
- Eagle, Legionary:** Berytus 9471-2.
- Eagles, Two:** Magnesia ad Maeandrum 8190.
- Feather:** Syrian Kings 9304.
- Figure on steps:** Rhodus 8585.
- Fish:** Marium 9152.
- Floral ornament:** Ialysus 8557, 8559; Lesbos 7970. See also *Palmette*.
- Flower:** Amastris 7410.
- Flutes, Two crossed:** Apameia 8760.
- Fly:** Soli 9080, 9082.
- Grapes:** Chios 8361-76, 8379-81, 8383, 8392-3; Ephesus 8094-5; Mytilene 7995 (?); Neandria 7842-4; Rhodus 8567-70, 8595, 8597; Scepsis 7856; Syrian Kings 9318; Tarsus 9099-9100, 9105; Tenedos 7870-2.
- Hand:** Laodiceia p. 246, note 2.
- Head:** Teos 8347.
- Headdress of Isis:** Ptolemaic Kings 9843-4; Rhodus 8609.
- Helmet:** Chios 8386, note 1; Cnidus 8485-6; Ptolemaic Kings 9822; Rhodus 8582.
- Hippocamp, Winged:** Aradus 9443.
- Hook:** Rhodus 8576 (?).
- Horse:** Syrian Kings 9258-9.
- Horse, Winged:** Syrian Kings 9260.
- Inscription on vexillum:** Alexandria Troas 7792.
- Isis, Headdress of:** Ptolemaic Kings 9843-4; Rhodus 8609.
- Ivy-leaf or spray:** Babylon 9566, note 1; Idalium 9150; Mytilene 7995 (?), 8019; Ophrynum 7848-50; Pergamum 7672-4; Priene 8271-2.
- Jawbone of Boar:** Syrian Kings 9252.
- Kore, Figure of:** Nysa 8682.
- Kylix:** Rhodus 8565.
- Lance-head:** Cremna 8981; Selge 9013 (?), 9018-9; Syrian Kings 9253.
- Laurel-branch or branches:** Cyme 7904-5; Germe ad Caicum 8655-7; Oea 10,005.
- Lion:** Antioch ad Orontem 9390; Berytus 9471-2.
- Lions, Two:** Sidon 9490.
- Lioness:** Cyzicus 7553 (?).
- Lituus:** Erythrae 8173; Sabrata 10,006.
- Lotus:** Idalium 9150; Paphos 9156 (?); Posidion 8528.
- Lyre:** Colophon 8052-3; Ephesus 8089; Germe ad Caicum 8650; Halicarnassus 8491; Myrina 7949; Oea 10,005; Syrian Kings 9263; Tenedos 7871.
- Maeander pattern:** Erythrae 8177-8, 8180.
- Mount Argaeus:** Caesarea 9230.
- Obelisk:** Rhodus 8610.
- Oenochoe:** Syrian Kings 9253.
- Olive-branch:** Paphos 9156; Perga 8897 (?); Samos 8405-8, 8416-19, 8421 (?).
- Olive-tree:** Lesbos 7956-7 (part of type?).
- Omphalos:** Myrina 7946-8.
- Owl:** Acmonia 8735; Cyzicus 7580; Ephesus 8096; Erythrae 8151-3; Ilium 7827; Pergamum 7691.
- Palm-branch:** Antioch ad Orontem 9379-82; Ascalon 9544, note 2; Bagis 8646 (?); Ephesus 8085, 8098; Leptis Magna 10,002; Pergamum 7709; Sidon 9502; Syrian Kings 9275-7, 9310; Tyre 9535.

- Palm-tree:** Ephesus 8067-78 (? part of type), cp. 8080-5; Gentinus 7819.
Palms in vase: Philadelphia 8695.
Palmette: Lampsacus 7624-5.
Pegasos: Ilium 7828; Samosata 9366.
Pellet: Carthage 9978, cp. 9981, 9993; Numidia 10,023, 10,025.
Pellets, Three: Carthage 9977, 9993.
Pentagram: Babylon 9564.
Pileus: Erythrae 8169. See also **Caps of Dioscuri**.
Pilei and cista mystica: Tenedos 7872.
Pine-cone: Baris 8975, note 1.
Plectrum: Mytilene 7991.
Pomegranate: Side 8917-23, 8930 (?).
Popples: Chios 8394.
Poppies and corn-ears: Cyzicus 7605.
Prow: Chios 8374, 8385-7, 8389-91, 8394-5; Cnidus 8479; Rhodus 8628-9, 8630-1, 8633; Samos 8426; Smyrna and Pergamum 8338.
- Ram:** Antioch ad Orontem 9397, 9399, 9404-12, 9417, 9422-7; Cyrene 9940; Cyrrhus 9369.
Ram, Head of: Heraclea Pontica 7468; Salamis 9174.
Rat: Nagidus 9071.
Raven: Side 8917.
Rose: Abydus 7756; Cyzicus 7579; Laodiceia 8826; Rhodus 8625-7, 8633; Syrian Kings 9267.
Rudder: Amisus 7380; Chios 8378, 8382; Mauretania 10,053-5.
- Sagittarius, The Centaur:** Singara 9560.
Scallop shell: Babylon 9562 (?).
Sceptre: Samos 8427-8; Smyrna 8281 (?).
Sceptre, Head of: Lampsacus 7628.
Seal: Phocaea 8250-5.
Serpent: Isinda 8989, 8991; Lampsacus 7637 (?); Smyrna 8302.
Serpent on cista mystica: Abydus 7758.
Serpent round staff: Cos 8552; Stratoniceia 8506.
Shield: Ptolemaic Kings 9773-4; Soli 9080, 9082.
Silphium: Cyrene 9931, 9944, 9957-8.
Sistrum: Rhodus 8598, note 1.
Snake. See **Serpent**.
Solar disk, Winged: Tarsus 9097.
Stag: Ephesus 8123; Perga 8916.
Stag, Head of: Teos 8343.
Star: Abydus 7753; Alexandria 9878-9, 9919, 9923-4; Amasia 7348; Amisus 7363-5, 7373-4; Antioch ad Orontem 9372, 9378, 9386-7, 9389, 9391-2, 9396, 9399, 9404, 9406-8, 9410-12; Apameia 8761-6; Bosphorus 7397; Cappadocia 9212; Carthage 9996; Chabacta 7382-3; Chios 8388, 8390, 8391-3, 8395; Cius 7458-61 (on type); Commagene 9363, 9365; Cyrene 9931, 9941 (?), 9945-7, 9950; Ephesus 8093, 8126, 8133; Gambrium 7618-20; Mauretania 10,042; Miletus 8224-7, 8226-39, 8237-42; Mytilene 7993; Parium 7655-7; Parthian Kings 9617-25, 9631, 9650; Perga 8909-10; Pergamum 7676 (?); Phanagoria 7338-9; Pontus 7389; Priene 8271; Ptolemaic Kings 9790; Rhodus 8572, 8598, 8613; Salamis 9174; Scepsis 7857; Sidon 9499-9500; Sinope 7427-30 (on type); Syrian Kings 9263, 9331; Tabae 8509; Tarsus 9116; Tenedos 7872.
- Stork:** Antioch ad Maeandrum 8450.
Sun: Cyrene 9941 (?); Paphos 9156 (?); Rhodus 8612.
Sword-case and strap: Syrian Kings 9361.
Sword in sheath: Amisus 7349-51.
- Telesphoros:** Hierapolis 8817-8.
Term: Rhodus 8621.
Terminal figure on steps: Rhodus 8585.
Thunderbolt: Alexandria Troas 7761-2; Abydus 7760; Antioch ad Orontem 9370; Bithynia 7528; Gargara 7818; Myndus 8505; Ptolemaic Kings 9760; Rhodus 8577, 8581, cp. 8580.
Thunderbolt and eagle: Bithynia 7529-30, 7542-4.
Thymiaterion: Cyrene 9941-2; Tarsus 9096-7; Uncertain Island 10,017.
Thyrsos: Chalcedon 7456; Ptolemaic Kings 9811-2 (as sceptre, with type); Scepsis 7855-7.
Thyrsos with fillets: Gorgippia 7335 (part of type?); Phanagoria 7337 (part of type?).
Thyrsos with fillet and bell: Amisus 7368-71 (part of type?).
Torch, Long: Cyzicus 7589; Ephesus 8087-8101; Sardes 8713-4.
Torch, Race: Chios 8376; Ephesus 8088.
Torches, Two: Alexandria 9872-3.
Trajan, Head of: Aradus 9453-5.
Tree: Aezani 8741; Alexandria Troas 7788; Amasia 7346 (part of type?); Antiochia 8943-4; Ascalon 9544.
Trident: Bosphorus 7396-7; Cyrenaica 9966; Samos 8422; Syrian Kings 9303.
Trident-sceptre: Ptolemaic Kings 9783.
Tripod: Abydus 7754; Assus 7800; Chios 8377 (countermark); Cos 8532; Cyrene 9952; Ephesus 8097; Side 8925.
Triskeles: Lycia 8861; Selge 9011-12.
Tunny: Cyzicus 7552-82.
- Uncertain symbol:** Abydus 7755; Amisus 7350-2; Assus 7797; Babylon 9562; Elaea 7937; Erythrae 8158; Mytilene 7995-6; Paphos 9155; Priene 8273; Rhodus 8566, 8574-6, 8598, 8614-6; Salamis 9167; Scepsis 7855; Soli 9087; Tarsus 9094; Tenedos 7870; Teos 8345-6.
Urn and vexillum: Laodiceia 8829.
Urn, Inverted: Apameia 8768, 8771-2. Also commonly with **River-god** as part of type.
- Vase:** Cyme 7880-1, 7889-7901; Nicaea 7496.
Vase with palms: Philadelphia 8695.
Vexillum inscribed: Alexandria Troas 7792.
Vexillum in urn: Laodiceia 8829.
Vine tendril with grapes: Rhodus 8567; Tarsus 9099-9100.
- Wheel:** Samos 8404; Smyrna 8287 (part of main type?), 8308.
Winged disk: Paphos 9156 (?).
Winged figure on dolphin: Berytus 9465-7.
Winged horse: Lampsacus 7639; Syrian Kings 9260.
Wreath: Bosphorus 7405-7; Carian Satraps 8524; Syrian Kings 9236, 9275; Tarsus 9115.
Wreath of barley: Cyzicus 7582.
- Zeus, Head of:** Tralles 8725.

INDEX V

LETTERS AND INSCRIPTIONS

(a) Greek

All Greek inscriptions, except ethnics¹, monograms², and the names of Greek kings³ and Roman emperors⁴, are included in this list

- A** Amisus 7353; Bactrian Kings 9728-37; Cappadocia 9204 (?); Cyrene 9957; Perga 8898; Rhodus 8571; Syrian Kings 9337-9; in Nos. 9345-8, 9350, 9352
Α perhaps stands for **A**
Α Chalcedon 7453 (●).
Α or **Α** Pergamum 7671-4.
ΑΒ Syrian Kings 9279 (?).
ΑΓΗΣΙΑ Cos 8550.
ΑΓΗΣΙΔΑΜΟΥ Rhodus 8586.
ΑΓΙ Seleucia ad Calycadnum 9077.
ΑΓΝΩΝ Teos 8348.
ΑΓΝΩΝΙΔΗΣ Cius 7458.
ΑΔΕΙ Cappadocia 9205.
ΑΔΕΛΦΩΝ Ptolemaic Kings 9773-4.
ΑΔΡΙΑΝΗΣΜΗΤΡΟΠΟΛΕΩΣ or **ΑΔΡ-ΣΕΥΗΡΙΑΝΗΣ** etc. Tarsus 9114-6.
ΑΔΡΙΑΝΩΝ Adana 9044.
ΑΔΡΣΕΒΑΝΤΑΜΑ-ΣΙΑ ΜΗΕΤΡΠΟΝΤ (or variant) Amasia 7345-8.
ΑΕ Side 8929.
ΑΘΕΡ Seleucia ad Calycadnum 9075.
ΑΘΗ Seleucia ad Calycadnum 9076.
ΑΘΗΝΑΓΟΡΟΥ Harpasa 8499.
ΑΘΗΝΑΣ ΙΛΙΑΔΟΣ Ilium 7828.
ΑΘΗΝΑΣ ΝΙΚΗΦΟΡΟΥ Pergamum 7677-80, 7695-6.
ΑΙΑΝΤΑΕΤΑ Hyraera 8667.
ΑΙΗΡΑΚΛΕΙΔΟΥ Smyrna 8334-5.
ΑΙΑΝΤΟΣ ΤΕΥΚΡΟΥ Olba 9072-3, cp. 9074.
ΑΙΝΗΤΩΡ Rhodus 8590-5.
ΑΙΟΛΕ Lesbos (Koinon) 7981-2.
ΑΙΣΧΥΛΙΝΟΣ Miletus 8240.
ΑΙΤΠΩΛΛΙΩΝΟΣ **CTB** Appia 8773.
ΑΙΩΝΚΟΡΩΝΟΣ Smyrna 8294.
ΑΚΕΞΙΟΣ Barce 9970.
ΑΚΡΑΙΟΣ Smyrna 8287.
ΑΚΤΙ (ΚΟΙΝΟΝ ΦΟΙ-ΝΙΚΗΣ) Tyre 9531.
ΑΚΤΙΑ Hierapolis 8819.
ΑΛΕΔΗ Syrian Kings 9353.
ΑΛΕΞΑΝΔΡΕΙ[ΟΝ] ΠΤΟΛΕΜΑΙΟΥ Ptolemaic Kings 9761.
ΑΛΕΞΑΝΔΡΟΣ Miletus 8235-6.
ΑΛΕΞΑΝΔΡΟΥ Ephesus 8086; Ptolemaic Kings 9760, 9762-9; Sala 8706-7.
ΑΛΚΙΟΥ Apameia 8761.
ΑΛΚΜΕΩΝ Samos 8408.
ΑΜ Anazarbus 9049; Pergamum 7699.
ΑΜΕΙΝΙΑΣ Rhodus 8587-8, 8597.
ΑΜΕΜΠΤΟΣ Colophon 8053.
ΑΜΚ Anazarbus 9051; Tarsus 9119, 9121-32, and cp. 9116-7. See also **ΑΜ, ΜΑΚ**
ΑΜΜΩΝ Pitane 7747.
ΑΜΥΜΩΝ Erythrae 8167.
ΑΝΑΞΑΓΟΡΑΣ Erythrae 8166.
ΑΝΔΡΟΝΙΚΟΣ ΑΛ-ΚΙΟΥ Apameia 8761.
ΑΝΘΥ-ΕΠΡΙΩ ΜΑΡ-ΚΕΛΩ-Γ Cyme 7909-10.
ΑΝΘΥΚΑΙΣΕΝ ΠΑΙ-ΤΟΥ ΟΜΟΝΟΙΑ Ephesus and Smyrna 8136.
ΑΝΚΑΙΟΣ Samos 8428.
ΑΝ ΝΕΩΤΕΡΟΣ Nysa 8682.
ΑΝΤΑΙΟΣ Rhodus 8617.
ΑΝΤΙΟΧΙΑ Antioch ad Orontem 9402-3.
ΑΝΤΙΠΑ Miletus 8230.
ΑΝΤΙΣΤΡΑΤ [ΠΟΥ-ΠΙΟΣ] Cyrenaica 9976.
ΑΝΤΙΦΑΝΗΣ Clazomenae 8036.
ΑΝΤΙΦΩΝ ΜΕΝΕ-ΚΛΕΟΥΣ Apameia 8762.
ΑΝΤΩΝΕΙΝΙΑΝΗΣ **ΣΕΥΗΑΔΡ** Tarsus 9116.
ΑΠΑΤΟΥΡΙΟΣ Cyme 7904-5.
ΑΡΕΛΛΑΣ Erythrae 8153.
ΑΡΕΛΛΗΣ Chios 8372, 8379.
ΑΡΗΝΗ ΙΕΡΑ Ephesus 8120.
ΑΡΟΓΡΙ Grimenothyrae 8811.
ΑΡΟΛΛΑΣ Clazomenae 8037.
ΑΡΟΛΛΟΔ Magnesia ad Maeandrum 8180.
ΑΡΟΛΛΩΝΙΔΗΣ Ephesus 8080.
ΑΡΟΛΛΩΝΙΟΣ Smyrna 8285.
ΑΡΟΛΛΩΝ[Blaundus 8646.
ΑΡΟΛΛΩΝΟΔΟΥ Erythrae 8167.
ΑΡΡΩΝ Smyrna 8304.
ΑΡ Syrian Kings 9341.
ΑΡΑ Ceramus 8468.
ΑΡΑΔΙΩΝ Ephesus 8082-3.
ΑΡΑΤΙΔΑΣ Cos 8539, note 2.
ΑΡΑΤΙΜ[(?) Cos 8539.
ΑΡΑΤΟΒ Blaundus 8648.
ΑΡΑΤΟΣ Erythrae 8165.

¹ The variant forms can usually be easily discovered in the text to the particular mint.

² See below, Index VI.

³ For kings, royal personages other than Roman, dynasts, tyrants, etc., see above, Index II.

⁴ These may be found by reference to the particular emperor in Index III.

- ΑΡΓΑΙΩΕΤΒ** Caesareia 9221.
ΑΡΕ Syrian Kings 9324, 9328.
ΑΡΙ Sinope 7420.
ΑΡΙΣ Amisus 7349.
ΑΡΙΣΤ Sinope 7419.
ΑΡΙΣΤΑΓΟΡΑ Cyrene 9040.
ΑΡΙΣΤΕΟΥ Arameia 8764-5; Magnesia ad Maeandrum 8181.
ΑΡΙΣΤΟΒΟΥΛΟΣ Rhodus 8608.
ΑΡΙΣΤΟ[ΔΗΜΟΥ] Tabae 8511.
ΑΡΙΣΤΟΚΡΙΤΟΣ Rhodus 8579.
ΑΡΙΣΤΟΜΑΧΟΣ Cyme 7889.
[ΑΡΙΣΤΟΜΗΔΕ]ΟΣ Cyrene 9038.
ΑΡΙΣΤΩΝ Teos 8349.
ΑΡΙΣΤΩΝΑΣ Teos 8349, note 1.
ΑΡΤ Soli 9086.
ΑΡΤΕΜΙΔΟΣ ΠΕΡΓΑΙΑΣ or **ΑΡΤΕΜΙΔΟΣ ΠΕΡΓΑΙΑΣ ΑΣΥΛΟΥ** Perga 8897-8900, 8902-3, 8908-10.
ΑΡΤΕΜΙΔΩΡΟΣ or **-ΟΥ** Apollonia Salbace 8461; Chios 8373; Plarasa and Aphrodisias 8453.
ΑΡΤΕΜΙΣ ΕΦΕΣΙΑ Ephesus 8105, 8123.
ΑΡΤΕΜΩΝ Ephesus 8081; Plarasa and Aphrodisias 8453; Rhodus 8609.
ΑΡΤΕΜΩΝ ΠΑΠΙΟΥ and **ΠΑΠΙΟΥ ΑΡ** Tabae 8509-10.
ΑΡΧΕΚΡΑΤΗΣ Cnidus 8480.
ΑΡΧΙΕΡΕΩΣ ΤΟΠΑΡΧΟΥ Olba 9072-3, cp. 9074.
ΑΡΧΙΕΡΕΩΣΤΟΥΣΚΙΑΝΟΥ Laodiceia 8835.
ΑΣ Adana 9043; Syrian Kings 9247-8.
ΑΣ Ephesus 8082.
ΑΣ Aradus 9447.
ΑΣΑΝΔΡΟΥ ΑΡΧΟΝΤΟΣ Pontus 7391.
ΑΣΙΑΡΧ Aezani 8753.
ΑΣΙΑΣ (ΠΡΩΤΩΝ or **Α)** Ephesus 8116, 8134.
ΑΣΚΛΕΟΥΣ Amisus 7353.
ΑΣΚΛΗ Teos 8352.
ΑΣΚΛΗΠΙΑΔΟΥ Abydus 7758; Pergamum 7693.
ΑΣΚΛΗΠΙΟΥ ΚΑΙ ΥΓΙΕΙΑΣ Pergamum 7693.
ΑΣΚΛΗΠΙΟΥ ΣΩΤΗΡΟΣ Pergamum 7686-92, 7694.
ΑΣΜΕΝΟΣ Chios 8384.
ΑΣΠΑΣΙ Halicarnassus 8495.
ΑΣΣΑΡΙΑ Chios cp. 8386-95.
ΑΣΣΑΡΙΟΝ Chios 8390.
ΑΣΣΑΡΙΟΝΗΜΥΣΥ Chios 8392-3.
ΑΣΤΡΙΑ Chios 8389.
ΑΣΤΥΚΡΑΤΗΣ Ephesus 8067.
ΑΣΤΥΝΟΥΣ Erythrae 8169.
ΑΣΥ or **ΑΣ** Syrian Kings 9324, 9326, 9328.
ΑΣΥΛΟΥ Aegeae p. 285, note 1; Perga 8908-10. See also **ΙΕΡΑΣ** etc.
ΑΤΤΑΛΟΣ ΣΟΦΙΣΤΑΙΣ ΠΑΤΡΙΣΙ ΣΜΥΡΛΑΟ Smyrna 8307.
ΑΤΤΑΛΟΝ Arameia 8760.
ΑΥ Apollonia Mordiaem 8970.
ΑΥΔΑΝΑΙΟΣ Parthian Kings 9651, note 1.
ΑΥΛΑΕΙΤΗΣ Magnesia ad Maeandrum 8187.
ΑΥΡΗΛΙΟΣ ΚΑΙΣΑΡ ΕΦΕΣΙΩΝ Ephesus 8106.
ΑΥΡΣΕΠΚΟΛ Singara 9560.
ΑΥΤΟΝΟ Corycus 9061.
ΑΥΤΟΝΟΜΟΥ Aegeae 9045-6. See also **ΙΕΡΑΣ ΚΑΙ ΑΥΤΟΝΟΜΟΥ ΑΦΟΥΡΙΟΣ ΙΕΡΕΥΣ ΓΥΜΝΑΣΙΑΡΧΩΝ** Pergamum 7713-4.
ΑΦΡΟ Amisus 7351.
ΑΦΡΟΔΙΤΗΝ Pergamum 7718-9.
ΑΧ Syrian Kings 9244.
ΑΧΙΛΛΕΙΔΗΣ Priene 8271.
ΑΩ Syrian Kings 9279 (?).
Β Aphrodisias 8457 (in counter-mark); Magnesia ad Maeandrum 8193; Pontus 7395; Rhodus 8601; Tarsus 9104-6; Tralles 8726-7.
ΒΑΚΧΙΟΝ Nysa 8687.
ΒΒΒ Nicomedia 7519.
ΒΓ Tarsus 9121-4, 9129, and cp. 9115-9, 9125-8, 9130-2.
ΒΙΑΡΗΣ Miletus 8237.
ΒΙΩΝ Clazomenae 8041; Smyrna 8276.
ΒΟ Pergamum 7704.
ΒΟΡΕΙΤΗΝΗ Thyatira 8717.
ΒΟΥΛΑΙΩ Pergamum 7713-4.
ΒΟΥΛΗ Arameia 8769-70; Lysias 8838. See **ΙΕΡΑ ΒΟΥΛΗ**
ΒΨ with **ΕΙ** Arameia Syriae 9429.
ΒΡΥΑΞΙΣ Cos 8538.
ΒΣ (with **Λ** above?) Aradus 9451.
Γ Alabanda 8442 (in counter-mark); Cremna 8981 (?); Cyrenaica 9972-3; Hierapolis 8823; Mallus 9066; Parthian Kings 9651.
ΓΑΙΟΝ ΛΕΥΚΙΟΝ Pergamum 7717.
ΓΒ Anazarbus 9049-50; Tarsus 9115-9, cp. 9122-4, 9125-31.
ΓΓ Anazarbus 9051.
ΓΕΡΟΝΣΙΑ Hierapolis 8821.
ΓΕΣΣΙΟΣ Smyrna 8302.
ΓΚ Laodiceia ad Mare 9431.
ΓΛΑΥΚΩΝ Ephesus 8068.
ΓΟΓ Tabae 8512.
ΓΟΡΓΟΣ Rhodus 8598-9; Tabae 8512, note 1.
ΓΠΣ Arameia Syriae 9428.
Γ.ΑΥΡ.ΒΑΚΧΙΟΝ Nysa 8687.
ΓΡ ΔΙΟΔΟΤΟΥ Nysa 8686, 8688.
ΓΡΑΜΜΑΤΕΥΩΝ Pergamum 7712.
ΓΥΜΝΑΣΙΑΡΧΩΝ Pergamum 7713-4.
Δ Babylon 9563; Bactrian Kings 9706; Cappadocia 9204 (?); Cyrene 9958 (?); Heraclea Pontica 7470 (?); Lampsacus 7638; Mallus 9066 (inverted); Ptolemaic Kings 9762; Samos 8427 (?); Syrian Kings 9245, 9327, 9332.
ΔΑΜΑΛΟΥ Erythrae 8162-3.
ΔΕ Antioch ad Orontem 9391-6, 9398-9400, 9404-12, 9417-8, 9422-7.

ΔΕΙ Side 8919.
ΔΕΙΝΟ Side 8920.
ΔΕΚΑΕΤΗΡΙΣΚΥ- ΡΙΟΥ Alexandria 9901.
ΔΕΚΑΤΟΝ (Regnal Year) Alexandria 9862, cp. 9868-9, 9875.
ΔΕΞΑΓΟΡΑΣ Rhodus 8611.
ΔΕΞΙΚΡΑΤΗΣ Rhodus 8610.
ΔΕΡΚΥΛΟΣ Chios 8370.
ΔΗ Side 8922.
ΔΗΜ Side 8921.
ΔΗΜΑΡΧ ΕΞ ΥΠΑ- ΤΟΣ, ΥΠΑΤ, ΥΠΑ, Β, Γ, Δ, Ε, Σ (or **ΤΟ Β** etc.) Antioch ad Orontem 9385-92, 9402-3, 9413-6, 9419-21; Caesarea 9214-9; Tyre 9532-7.
ΔΗΜΕΑΣ Miletus 8227.
ΔΗΜΗΤ (*ηρ*) Nicomedia 7512.
ΔΗΜΗΤΡΙΟΣ Cos 8536; Ephesus 8099-8101; Phocaea 8260.
ΔΗΜΗΤΡΙΟΥ Pergamum 7682, 7683.
ΔΗΜΟΣ Antioch ad Maeandrum 8448; Apameia 8768; Aphrodisias 8456; Colossae 8789; Cotiaenum 8791-4; Erythrae and Chios 8175; Hierapolis 8820; Laodiceia 8828-9; Saitta 8698; Themisonium 8847; Trajanopolis 8851.
ΔΗΜΟΦΩΝ Pergamum 7715-6.
ΔΙ Cos 8551; Ptolemaic Kings 9761, 9783, 9787, 9799; Rhodus 8572; Syrian Kings 9278.
ΔΙΔΡΑΧΜΟΝ Ephesus 8102.
ΔΙΔΥΜΕΥΣ Miletus 8242.
ΔΙΟΓΕΝΗΣ Teos 8350.
ΔΙΟΔΟ Aninetus 8643; Apameia 8767; Halicarnassus 8496.
ΔΙΟΔΟΤΟΣ or **-ΟΥ** Halicarnassus p. 188, note 1; Nysa 8686, 8688.
ΔΙΟΔΩΡΟΣ Halicarnassus p. 188, note 1.
ΔΙΟΥ Smyrna 8282.
ΔΙΟΥΣ Eumeneia 8810.
ΔΙΟΥΞΙΚΛΗΣ Ephesus 8069.
ΔΙΟΥΣΙΟΣ Erythrae 8151-2, 8160.
ΔΙΟΥΣΙΟΥ Heraclea Pontica 7467-8.

ΔΙΟΚΤΕΒΑΤΟΝ Cyrrhus 9369.
ΔΙΟΤΙΜΟΣ Ephesus 8070.
ΔΙΟΦΑΝΤΟΥ Erythrae 8161.
ΔΙ+ΙΛΟΥ Hierapolis 8823.
ΔΟΓΜΑΤΙΣΥΝΚΛΗ- ΤΟΥ Laodiceia 8833.
ΔΡΑΚΟΝΤΟΣ Apameia 8763.
ΔΥΚΡΙ Cyne 7883.
ΔΥΟ ΑΣΣΑΡΙΑ Chios 8386, 8395.
ΩΔΕΚΑΤΟΝ (Regnal Year) Alexandria 9876-7.
Ε or **Ε** Aradus 9456; Bactrian Kings 9695; Cyrene 9957, 9974 (?); Miletus 8226; Pontus 7389; Rhodus 8568-9; Seleucia ad Calycadnum 9075; Side 8930.
Ε, Λ, ΕΤ, or ΕΤΟΥΣ with date letter. See Index VII and VIII.
Ε Α Bactrian Kings 9737.
ΕΘ Aspendus 8891.
ΕΙ Apameia Syriae 9429.
ΕΙΚΑΔΙΟΣ Smyrna 8298, 8300-1.
ΕΚΑ Carian Satraps 8516.
ΕΚΤΩΡ Ilium 7838.
ΕΛΕΝΘΕΡΑΣ Seleucia ad Calycadnum p. 292, note 1.
ΕΛΕΝΘΕΡΑΣΕΤΟΥΣ (or variant) Amisus 7379-80.
ΕΛΛΑΝΙΚΟΣ Cos 8548.
ΕΜ Scepsis 7852.
ΕΝΔΕΚΑΤΟΝ (Regnal Year) Alexandria 9863.
ΕΝΔΟΞΟΥΜΗΤΡΗ- ΤΡΟΚΕ Anazarbus 9049, cp. 9050 and notes.
ΕΝΜΟΝΙΔΕΑ Magnesia ad Sipylum p. 217, note 1.
ΕΝΝΕΑΚΔ (Regnal Year) Alexandria 9861.
ΕοΕΛΘΩΝ Ephesus 8071.
ΕΟΣ Aegeae 9048.
ΕΓ Nagidus 9070.
(ἐπι, ἐπὶ ἀρχ[οστος], γραμ[μα- τείας], followed by name)
ΕΠΙΑ Rhodus 8630.
ΕΠΙΑΘΗΝ ΟΔΩΡΟΝ Hyraera 8661.
ΕΠΙΑΛΕΣΑΝΔΡΟΝ Sala 8706-7.
ΕΠΙΑΝΔΡΟΝΕΙΚΟΥ- ΑΡΧ·Α· Saitta 8705.

ΕΠΙΑΝΤΙΟΧΟΥ ΜΗ- ΤΡΟΓΕΝΟΥΣ Aezani 8745.
ΕΠΙ ΛΟΙΟΛΛ Smyrna 8296-7.
ΕΠΙ ΑΠΟΛΛΩΝΙΟΥ Rhodus 8627.
ΕΠΙ ΑΣΚΛΗΠΙΑΔΟΥ ΑΠΟΓΡΙ Grimenothyrae 8811.
ΕΠΙΑΥΡΑΠΦΙΑΝΟΝ ΤΟΝΚΑΘΗΝΑΙΟΝ ΑΡΑ Maeonia 8673.
ΕΠΙΩΛΑΝΟΥ Smyrna 8303.
ΕΠΙΓΑΙΟ VAP X Bagis 8645.
ΕΠΙΓΑΙΟΥ ΚΑΙΚΙΛΙ- ΟΥ ΚΟΡΝΟΥΤΟΥ Amisus 7375.
ΕΠΙΓΑΙΟΥ ΠΑΠΙΡΙΟΥ ΚΑΡΒΩΝΟΣ Nicaea 7480; Nicomedia 7509.
ΕΠΙΔΑΜΑ Maeonia 8671.
ΕΠΙΔΗΜΗΤΡΙΑΝΟΝ ΑΡΧ Cotiaenum 8791-2.
ΕΠΙΔΙΟΓΕΝΟΥΣ ΔΙ- ΟΝΥΣΙΟΥ ΑΡΧ Cotiaenum 8793-4, 8802-3.
ΕΠΙΔΙΟΔΩ Olba 9073.
ΕΠΕΛΠΙΔΗ·ΟΡΟ·V·N Cyne 7918, 7932.
ΕΠΙΕΥΔΩΡΟΥ Rhodus 8625.
ΕΠΙΟΥΛΚΟΔΡΑ- ΤΟΝΝΙΟΝΙΠΙΑΡΧ Cotiaenum 8798-9.
ΕΠΙΚΛΑΣΣΙΚΟΥ ΡΟΥΦΟΥ Aezani 8742.
ΕΠΙΚΛΑΥΔΙΟΥΙΕΡΑ- ΚΟΣ Aezani 8744.
ΕΠΙΚΛΑΥΔΙΟΥΜΙΘ- ΡΙΔΑΤΟΥ Prymnessus 8846.
ΕΠΚΛ ΚΑΠΙΤΩΝΟΣ ΑΡΧ Philadelphia 8695.
ΕΠΙΚΟΜΙΝΙΟΥΠΡΟ- ΚΛΟΥΑΝΘΥΠΑΤΟ ΚΥΠΡΙΩΙ Cyprus 9185.
ΕΠΙΜΑΡΚΟ·VΑ·ΦΛ- ΦΙΛ· Smyrna 8316.
ΕΠΙΜΗΝΟΔΩΡΒΕ Ancyra 8757.
ΕΠΙΜΗΤΡΟΠ Ancyra 9195, cp. 9196-200.
ΕΠΙΜΙ·ΜΗΝΟΦΙ Cadi p. 236, note 1.
ΕΠΙΠΑΙΔΗΜΗΤΡΙΑ- ΝΟΥΙΠΠΑΡΧ Cotiaenum 8800-1.

ΙΕΡΟΣ ΑΓΩΝ Nicaea 7483.
ΙΕΡΟΣ ΔΗΜΟΣ Germe ad Caicum 8651.
ΙΕΡΩΝ Cos 8540.
ΙΕΡΩΝΥΜΟΣ Smyrna 8295.
ΙΚΕΣΙΟΣ Chios 8375.
ΙΛΙΑΔΟΣ See **ΑΘΗΝΑΣ** etc.
ΙΟ (?) Elaeusa-Sebaste 9133.
ΙΟΥΛΙΑΝ ΑΦΡΟΔΙΤΗΝ Pergamum 7718-9.
ΙΟΥΛΙΑΣ ΑΠΡΩΝ Smyrna 8304.
ΙΟΥΛΙΑΣΣΕΟΥΗΡΑΣ Acmoncia 8735.
ΙΟΥΣΕΠΚΟΛΩΜΗΤ Nesibi 9557.
ΙΠΠ·Α·Χ·Σ Miletus 8239.
ΙΠΠΟΜΕΔΟΝΤΟΣ Smyrna 8293.
ΙΞ Tarsus 9106.
ΙΣΙ Syrian Kings 9331-2.
[ΙΤΑΛΙΚΩ] ΑΝΘΥ
ΙΟΥΛΙΑΣ ΑΠΡΩΝ Smyrna 8304.
ΙΥΡ Amisus 7363.
ΙΦ Cos 8533.
ΙΠΠΩΝ Colophon 8057-8.

Κ Cappadocia 9213; Miletus 8237 (?); Pontus 7403; Syrian Kings 9236, 9239, 9245, 9311, 9318.
Κ Cromna 7413.
ΚΑ Cappadocia 9206.
ΚΑΙ ΚΟΛΩΝΕΙΑΣ Laodiceia ad Mare 9436.
ΚΑΙΣΑΡΕΩΝ Cibyra 8788; Cyrene 7924-5; Mosenene 8680.
ΚΑΙΣΕΒ ΙΕΡ ΚΑΙ ΑΕΥ ΤΠ Caesareia Papias 9441.
ΚΑΙΣ·Τ·ΠΡ·ΑΡΓΑΙΩ·ΕΤΒ Caesareia 9221.
ΚΑΙΤΑΜΙΑΣ Cyrenaica p. 454, note 1.
ΚΑΛΙΚΡΑΤΟΥΣ Cidramus 8469.
ΚΑΛΛΙΚΛΗΣ Teos 8351.
ΚΑΛΛΙΠ[Cos 8541, with note 3.
ΚΑΛΛΙΠΠΟΣ ΑΡΤΕΜΙΔΩΡΟΥ Apollonia Salbace 8461.
ΚΑΛΛΙΠΠΟΥ·ΣΤΡ Apollonia Salbace 8462.
ΚΑΛΛΙΣ Erythrae 8157.
ΚΑΛΛΙΣΘΕΝΗΣ Rhodus 8600.

ΚΑΠΙΤΩΝΟΣ Acmoncia 8735.
ΚΑΣΙΟΣ Seleucia Pieria 9437.
ΚΑΤΑΙΒΑΤΟΝ Cyrrhus cp. 9369.
ΚΑΥΚΑΣ Chios 8382.
ΚΔ Termessus Maior 9033.
ΚΕΤΤΑ or **ΚΕΤΤΑ** Tabae 8507.
ΚΕΝΝΑΤ· ΛΑΛΑΣΣ Olba 9072-3, cp. 9074.
ΚΗΦΙΣΙΑΔΗΣ Chios 8376-7.
ΚΙ Ptolemaic Kings 9807-8, 9820-6.
ΚΙΑ Cius 7461.
ΚΙΒΩΤΟΙ Arameia 8771-2.
ΚΛΑΝΑΣΤΡΟΣ Ephesus 8131.
ΚΛΑΥΔΙΑΖΗΝΩΝΙΣ Laodiceia 8829.
ΚΛΕΙΝΙΠΠΟΣ Cnidus 8482, note 3.
ΚΛΕΟΜ Priene 8267.
ΚΛΕΥΧ Side 8918.
ΚΟ Miletropolis 7647.
ΚΟΙΝΟΝ Bithynia 7438-42; Colophon 8057; Cyprus 9188-9; Cyrene 9963-5; Galatia 9193-4; Syria 9362; Tyre 9531.
ΚΟΙΝΟΝ ΟΜΟΝΟΙ Pergamum and Ephesus 7741.
ΚΟΛ, ΚΟΛΩ or **ΚΟΛΩΝ** Antioch ad Orontem 9396, 9398-9, 9401, 9404-12, 9422-6.
ΚΟΛΩΝΕΙΑΣ Laodiceia ad Mare 9436.
ΚΟΝΔΙΑΝΟΥ·ΕΤΡ Hyraera 8669.
ΚΟΠΡΑ etc. Lycia 8861-2.
ΚΟΡΗ Magnesia ad Maeandrum 8188.
ΚΟΡΩΝΙΣ Pergamum 7724.
ΚΟΡΩΝΟΣ Smyrna 8294.
ΚΡΑΤΙΝΟΣ Magnesia ad Maeandrum 8182-3.
ΚΡΩΚΙΝΝ Smyrna 8284.
ΚΣΑ Laodiceia ad Mare 9435.
ΚΤΗ Amisus 7350.
ΚΤΗΣΙΑΣ Miletus 8226.
(του) ΚΤΙΣΤΟΥ Cappadocia 9213.
ΚΤΟΥΠΩΝ Smyrna 8279.
ΚΥ Parthian Kings 9663.
ΚΥΔΡΟΚΛΗΣ Magnesia ad Maeandrum 8179.

ΚΥΖΙΚΟΣ Cyzicus 7593, 7595.
ΚΥΜΗ ΑΙΟΛΙΣ Cyne 7923.
ΚΥΝΙΣΚΟΣ Ephesus 8074.
ΚΩ ΚΟΣ Ephesus 8099-8101.

Λ (Ε) with date letter. See above, **Ε, Λ, ΕΤ** or **ΕΤΟΥΣ**

Λ Aradus 9449, 9451-2; Cappadocia 9209; Cyne 7894-5; Cyrene 9958 (?); Cyzicus 7581; Lampsacus 7627; Ptolemaic Kings 9776, 9785.
ΛΑΙΡΒΗΝΟΣ Hierapolis 8817-9.
ΛΑΜΠΩΝ Cnidus 8479.
ΛΑΟ Smyrna 8307.
ΛΑΟΝΙΚΟΣ Cyne 7894.
]ΛΕ[Cnidus 8483.
]ΛΕΙΤΟΥ Miletus 8244.
ΛΕΟΝΤΕΟΝ Miletus 8228.
ΛΕΟΝΤΙΣΚΟΣ Smyrna 8293.
ΛΕΣΒΙ·Σ Cyne 7891.
ΛΕΥΚΙΟΝ Pergamum 7717.
ΛΕΩΔΑΜΑΣ Colophon 8051.
ΛΙΒΙΑΝ Smyrna 8294.
ΛΙΒΙΑΝΗΡΑΝ Pergamum 7718-9.
ΛΟΕ Ephesus 8083.
ΛΟΛΛΙΟΝ Cyrenaica 9974-5, cp. 9972-3.
ΛΣ Aradus 9447.
Λ
ΜΣ Aradus 9449.
Λ
Ξ Pergamum 7703.
ΛΥ Pergamum 7705.
ΛΥΘΡΟ Apollonia Mordiaeum 8971.
ΛΥΚΙ or **ΛΥΚΙΩΝ** Apollonia Mordiaeum 8968-9.
ΛΥΚΟΜΗΔΗΣ Miletus 8229.
ΛΥΣΑΓ or **ΛΥΣΑΓΟ** Priene 8268-9.
ΛΥΣΑΣ Abydus 7754.
]ΛΥΣΙΟ[Samos 8426.

Μ or **Μ** Carian Satraps 8520 (?); Lesbos 7958; Parthian Kings 9604, 9606; Ptolemaic Kings 9848; Syrian Kings 9312; Teos 8343, cp. note 3.
ΜΑ Carian Satraps 8518.

ΜΑ Pergamum 7700.
ΜΑΙΑΝΔΡΟΣ or **ΟΥ**
 Antioch ad Maeandrum
 8448; Tripolis 8731.
ΜΑΚ Blaundus 8648; Tar-
 sus 9116-7.
ΜΑΚΡΙΝΟΥΠΤΜΕΝ-
ΓΠΘ Aegeae 9047.
ΜΑΝΔΡΟΓΕΝΗΣ Mag-
 nesia ad Maeandrum 8185.
ΜΑΝΤΙΘΕ ΔΙΟΔΟ
 Apameia 8767.
ΜΑΡCVACKIB TOI
 Apameia 8771-2.
ΜΑΥΞΩΛΛ Carian Sa-
 traps 8519-20.
ΜΕΛΑΝΘΙ ΟC Strato-
 niceia 8506.
ΜΕΝΕΚΛΕΟΥC Apa-
 meia 8762.
ΜΕΝΕΞΘΕΥC Chios
 8378.
ΜΕΝΕΞΙΠΠΟΣ Abydus
 7755.
ΜΕΝΕΦΡΟΝΟΣ Ilium
 7828.
ΜΕΝΕΦΡΟΝΟΣΤΟΥ
ΜΕΝΕΦΡΟΝΟΣ Ilium
 7828.
ΜΕΝΙΠΠΟΥ Phocaea
 8260.
ΜΕΝΙΣΚΟΣ ΔΙ+Ι-
ΛΟΥ Γ † Hierapolis
 8823.
ΜΕΝΩΝ Cos 8547.
ΜΗ Pergamum 7701.
ΜΗΝΗΞΙΘΕΟΣ Clazo-
 menae 8038.
ΜΗΝΟΓΕΝΗΣ Perga-
 mum 7717.
ΜΗΝΟΦΑΝΗΣ Smyrna
 8296-7.
ΜΗΤΡΑΣ Erythrae 8162-
 3.
ΜΗΤΡΟ Acmonia 8734.
ΜΗΤΡΟΔΩ Chios 8374.
ΜΗΤΡΟΔΩΡΟΣ Ery-
 thrae 8155, 8159; Smyrna
 8280.
Μ, ΜΗΤ, ΜΗΤΡΟ
 (with **ΚΟΛ, ΚΟΛΩΝ**
 etc.) Antioch ad Orontem
 9396-9401, 9404-12, 9417-
 8, 9422-7; Edessa 9553,
 9555; Nesibi 9556-7.
ΜΗΤΡΟΠΟΛΕΩC (or
 variant) Nicomedia 7510-1;
 Samosata 9366; Tarsus
 9114-32 (sometimes **ΤΗC**)
ΜΗΤΡΟΠΟΛΕΩC
ΙΕΡΑC Tyre 9530.
ΜΗΤΡΟΠΟΛΕΩC or
 shorter or **ΕΠΙΜΗΤΡΟΠ**

Ancyra 9195-9200; Tyre
 9531.
ΜΗΤΡΟΠΟΛΕΩC ΚΑΙ
ΑΥΤΟΝΟΜΟΝ (ΑΝ-
ΤΙΟΧΕΩΝ ΤΗC) An-
 tioch ad Orontem 9370-1.
ΜΗΤΡΟΠΟΛΕΩC ΚΑΙ-
CΑΡΙΑC ΕΤ Α (and
 variants) Caesarea 9226,
 9228-35 (9232-5 also with
 year of neokory and cp.
 9227).
ΜΗΤΡΟΠΟΠΑΦΛ Se-
 baste 7416.
ΜΗΤΡΟC Tityassus 9038.
ΜΗΤΡΟΦΑΝΗΣ Cyme
 7900.
ΜΗΤΡΩΝΑΞ Erythrae
 8173.
ΜΙΛΗΤΟΣ Cius 7460.
ΜΝΑΣΙΜΑΧΟΣ Rhodus
 8583-4.
ΜολοσσοC Miletus 8234.
ΜΟCΧΟCΗ Smyrna 8281.
ΜΟΥCΑΙΟC Cidramus
 8469; Rhodus 8601.
ΜΡ Parthian Kings 9604.
ΜC Aradus 9449.
ΜΥΡΛΕΑ Apameia 7443.
Ν Cromna 7413; Syrian Kings
 9338, 9359.
ΝΑΝΑΡΑΟ Bactrian
 Kings 9757.
ΞΜ (? ΜΕ retr.) Scepsis 7852.
ΝΕΙΚΩ (?) Hyraera 8668.
ΝΕΟΥ ΙΕΡΟΥ (ΕΤ-
ΟΥC Θ) Cyprus 9186-7.
ΝΕΤΟΥCΗ Cyprus 9188-
 9.
ΝΕΠΚΟΡΟC, -ΟV or
ΝΒ, ΝΕΤΔ etc., Ancyra
 8757; Caesarea 9227, 9232
 -5; Philadelphia 8692, cp.
 8693, 8695-6.
ΝΕΩ, ΝΕΩΚΟΡ, ΝΕΩ-
ΚΟΡΩΝ etc. Cyzicus
 7597-8, 7600-9; Hierapolis
 8819-20, 8824; Laodiceia
 8831-5; Nicomedia 7510,
 7513; Perga 8915; Philadel-
 phia 8693, 8695-6; Side
 8927-30.
ΝΕΩΚΟΡΩΝ ΔΙC (or
Β) Cyzicus 7595, 7610-2,
 7613 (**Β**); Ephesus 8107-8,
 8111, 8113; Nicomedia
 7514, 7517; Pergamum
 7726; Smyrna 8340.
ΝΕΩΚΟΡΩΝ ΤΡΙC (or
Γ) Ephesus 8121, 8124-5,
 8132-3; Nicomedia 7516,
 7519; Pergamum 7733-5,
 7738-40; Smyrna 8311,
 8313-29.

ΝΕΩΚΟΡΩΝ Δ Ephesus
 8109, 8114, 8126-8.
ΝΙ Pergamum 7677 (see note
 2); Ptolemaic Kings 9801.
ΝΙΚΑΓΟΡΑΞ Cos 8542.
ΝΙΚΑΝΩΡ Magnesia ad
 Maeandrum 8184.
ΝΙΚΗΦΟΡΟΥ (ΑΘΗ-
ΝΑΞ) Pergamum 7677-
 80, 7695-6; Syrian Kings
 9280.
ΝΙΚΙΑΞ Colophon 8048.
ΝΙ ΠΕ Pergamum p. 62,
 note 2.
ΝΟΔΙΚΟC Miletus 8233.
ΝοCΣοC Miletus 8224.
ΝΟΥΜΗΝΙΟΞ Abydus
 7756.
ΝΥΜΦΟΛΟΧΟΥ Erythrae
 8166.
Ξ Syrian Kings 9246, 9329.
ΞΕΙΝΑΞ Erythrae 8170.
Ο Bithynia 7543; Pharnaccia
 7386; Sidon 9492-5; Syrian
 Kings cp. 9329, 9339.
ΟΒΟΛΟC Chios 8385.
ΟΔΑ Cnidus 8489.
οΕΥΓΝ Cos 8549.
οΙΝοΠΙΔΟΥ Erythrae 8170.
ΟΚΟV Lycia 8863-4.
ΟΚΡΟ Bactrian Kings
 9758-9.
ΟΜΗΡΟC Cyme 7915;
 Smyrna 8291.
ΟΜΟΝΟΙΑ, ΟΜΟΝΟΙ,
 or **ΟΜΟΝ** or **ΟΜΟ**
 Ephesus and Smyrna 8136;
 Erythrae and Chios 8175;
 Hierapolis and Ephesus
 8824; Laodiceia and Perga-
 mum 8836; Laodiceia and
 Smyrna 8837; Perga and
 Ephesus 8916; Pergamum
 and Ephesus 7741-2; Smyrna
 and Athens 8332; Smyrna
 and Cyzicus 8333; Smyrna
 and Lacedaemon 8334, cp.
 8335; Smyrna and Nico-
 medeia 8336; Smyrna and
 Pergamum 8337-9; Smyrna
 and Perinthus 8340.
ΟΠΛΟΦΥΛΑΞ Smyrna
 8289-90.
ΟΡΟ Lampsacus 7635.
ΟΡΧΕCΤΡΑΤΟΥ Ery-
 thrae 8154.
Υ Ptolemaic Kings 9810.
Π or **Π** Aspendus 8890;
 Babylon 9566; Cyrenaica
 9966; Ptolemaic Kings
 9847; Silyum cp. 8932.
ΠΑ Cappadocia 9202; Nagi-
 dus 9071.

ΠΑ or **ΠΑ** or **ΠΑ** Ptolemaic Kings 9813-4, 9816-7, 9831-41, 9843-5.
ΠΑΛΑΙΣΤΙΝΗΣ Neapolis 9541.
ΠΑΡ Parthian Kings 9626.
ΠΑΝΤΑΙΝΟΣ Iasus 8501.
ΠΑΝΤΑΛΕΩΝ Cnidus 8490.
ΠΑΠ Cos 8546.
ΠΑΠΙΟΥ Tabae 8509-10.
ΠΑΠΙΩΝΟΣ Hyraera 8663-4.
ΠΑΤΗΡ ΠΑΤ Caesarea 9220, 9225.
ΠΑΤΡΙΣΙ Smyrna 8307.
ΠΑΦΙΗ Sardes 8713-4.
ΠΕΔΙΕΥΣ Cyme 7884.
ΡΕΙΡΑ Amisus 7349-52.
ΠΕΙΞΙΚΡΑΤΗΣ Rhodus 8602.
ΠΕΙΞΙΣΤΡΑΤΟΣ Samos 8416.
ΡΙΞΩΔΑΡΟΥ (or abbrev.) Carian Satraps 8522-5.
ΠΛ Ptolemaic Kings 9841.
ΠΟΛΕΜΟΝΣΤΡΑΤΗΓΩΝ ΑΝΕΘΗΚΕ Smyrna 8306.
[ΡΟ]ΛΙΑΝΘΕΥΣ Cyrene 9942.
ΠΟΥΑΡΧΟΣ Cos 8534-5.
[ΠΟΥΠΙΟΣ] ΑΝΤΙΣΤΡΑΤ Cyrenaica 9976.
Π Π Pompeiopolis (Soli) 9089; Tarsus 9115-9, 9121-5, 9129-32.
ΠΡ Cidramus 8469.
ΠΡΟΞΕΝΟΣ Cius 7461.
ΠΡΥΜΝΗΣΣΕΙΣ ΝΕΡΩΝΑ ΚΑΙΣΑΡΑ Prymnessus 8846.
ΠΡΩΡΟΣΙΟΣ Ephesus 8075.
ΠΡΩΤΩΝ Pergamum 7733-4, 7735 (ΠΡΟ), 7738, 7740; Smyrna 8313.
ΠΡΩΤΩΝΑΣΙΑΣ Ephesus 8116, cp. 8134; Smyrna 8314.
ΠΤ Ptolemaic Kings 9779.
ΠΤΟΛ Tralles 8726-7.
ΠΤΟΛΕΜΑΙΟΥ ΑΛΕΞΑΝΔΡΕΙ[ΟΝ] Ptolemaic Kings 9761.
ΠΥΘΑΣ Cyme 7896-9.
ΠΥΘΕΟΣ Colophon 8054.
ΠΥΘΙΩΝ Cyme 7895, note 1.
ΠΥΘΟΝΙΚΟΣ Cyme 7888 Ephesus 8076.

Ρ Apameia 7444.
Ρ Aradus 9450; Tarsus 9100.
Ρ Aradus 9448.
ΡΟΟΝΤΟΓΑΤΟ Carian Satraps 8526.
ΡΥ Ptolemaic Kings 9760.
ΡΩΜΗ Nicomedia 7509.
ΡΩΜΗΝ (ΘΕΑΝ) Smyrna 8299.
С Syrian Kings 9354.
Ξ or **Σ** Bactrian Kings 9703-4, 9711-2; Tarsus 9106.
ΣΑ Miletus 8237, note 1; Ptolemaic Kings 9804-6, 9818-9, 9842; Syrian Kings 9265.
ΣΑΓΑΡΙΕ Nicaea 7486.
ΣΑΙ Teos 8343, note 3.
SC (Senatus consulto, but other inscr. Greek) Antioch ad Orontem 9401-3, 9413-6, 9419, 9421.
SC Δ Ε Antioch ad Orontem 9393-6, 9398-9400, 9404-12, 9417-8, 9422-6.
ΣΕ Laodiceia ad Mare 9431.
СΕВ Hadrianopolis-Sebaste 8813.
СΕΒΑΣΤΗΣΥΝΚΛΗΤΟΣ ΙΕΡΩΝΥΜΟΣ Smyrna 8295.
ΣΕΒΑΣΤΟΣ, -Ν or **-ΗΝ** Aphrodisias 8458; Apollonia Salbace 8461; Ilium 7829; Magnesia ad Maecandrum 8185; Miletus 8242; Pergamum 7712, cp. 7715-6, 7717, cp. 7720; Smyrna 8292.
ΣΕΒΑΣΤΩΙ ΚΑΙΣΑΡΙ ΒΟΥΛΑΙΩΙ Pergamum 7713-4.
СΕΒΑΣΤΩΝ (ΤΩΝ) Smyrna 8313.
ΣΕΙΤΑΛΚΑΣ Laodiceia 8828.
СΕП or **СΕПКОΛ** or **СΕПКОΛΜΗТ** Nesibi 9556-7; Rhesaena 9558-9; Singara 9560.
ΣΕΡΓΙΟΣ ΗΦΑΙΣΤΙΩΝ Julia 8825.
ΣΕΡΟΥΗΝΙΟΥ ΚΑΠΙΤΩΝΟΣ ΚΑΙ ΠΟΥΛΙΑΣ ΣΕΟΥ ΗΡΑΕ Acmonia 8735.
ΣΕΥΘΗΣ Cyme 7901.
SH C Antioch ad Orontem 9400.
ΣΙ Ptolemaic Kings 9802.
ΣΙΔΩ Syrian Kings 9323, 9349.

ΣΙΛΒΑΝΟΝ Pergamum 7715-6.
ΣΙΜΩΝ Nysa 8683.
ΣΙΠΥΛΟΥ Smyrna 8278.
СКАΜΑΝΔΡΟΣ Ilium 7840.
СКΙΑΝΟΥ Laodiceia 8835.
ΣΚΥΜΝΟΣ Chios 8368.
СОΦΙ Smyrna 8310.
СОΦΙСТАΙΣ ΠΑΤΡΙСΙ Smyrna 8307.
Ε Τ Stratoniceia 8506.
ΣΤΑ Syrian Kings 9316, 9319-20.
ΣΤΑΣΙΩΝ Rhodus 8604, 8613.
ΣΤΡΑΤΩΝ Rhodus 8605.
(For the names of other στρατηγοί see above under ΕΠ-ΕΠΙ СΤΡ- κ.τ.λ.)
С·ΑΥ·СТРАТОНΕΙΚΙΑΝΟΥ Temnus 7953.
СТ ΑΙ ΑΝΤ ΤΑΕΤΑ Hyraera 8667.
СТ·ΑΚΙΑ·ΒΑΣΙΛΕΥС Cyzicus 7611.
СТ·ΑΥ·ΕΛΠΙΔΗΦΟΡΟΥ Cyme 7917.
СТ·ΑΥ·ΘΕΟΔΟΤΟΥ·В Magnesia ad Sipylum 8675-6.
СТ ΚΛΚ ΕΦΑΛΑΙΩΝΟΣ ΤΟΒ Pergamum 7721.
СТΡ·ΑΙ ΗΡΑΚΛΕΙΔΟΥ Smyrna and Lacedaemon 8334-5.
СТΡ ΚΑΛΛΙΠΠΟΥ Apollonia Salbace 8462.
ΕΤΡ·ΚΟΝΔΙΑΝΟΥ Hyraera 8669.
СТΡ·ΚΟ·ΠΑΥΛΟΥ Cyzicus p. 51, note 2.
СТР КРИТΩΝΟΣ ΑС·ΚΛΗ Teos 8352.
СТΡΕΠΙΔΟΥ Cyzicus 7608.
СТРМ·СΕΛΛΙΟΥ Smyrna and Nicomedia 8336.
СТΡΟΝΑΡΦΟΙΒΟΥ Cyzicus 7604.
СТΡ·ΠΟ·ΑΙ·ΑΡΙΣ Η·ΛΟΥ Smyrna 8309.
СТΡΑ ΑΥΡΗΟΝ Η·ΓΑΘΗ ΜΕΡΟΥ Cyzicus 7609.
СТΡΑ·СΕПТ·ΠΟΝΤΙΚΟΥ Cyzicus 7613.
СТРАΤΑΡ ΠΑΥΛΟΥ Cyzicus 7610, note 2.

**ΣΤΡΑΤΗΡΑΚΛΕΙ-
ΔΟΥ** Smyrna and Athens
8332; cp. Smyrna and Lace-
daemon 8334-5.
ΣΥΝΚΛΗΤΟΣ or **-ON**
Cotiaeum 8790; Tabala
8715; Tripolis 8731. See
ΙΕΡΑ, ΣΕΒΑΣΤΗ
ΣΥΝΚΛΗΤΟΣ
ΣΥΡΙΑΣ ΠΑΛΑΙΣ-
ΤΙΝΗΣ (ΦΑΝΕΑΣ-
ΠΟΛΕΩΣ) Neapolis
9541.
ΣΦΟΔΡΙΑΣ Miletus 8231.
ΣΩΖΩΝ Aphrodisias 8458.
ΣΩΠΑΤΡΟΣ Ephesus
8099-8101.
ΞΩΞΑΝΔΡΟΣ Rhodus 8603.
ΣΩΣΙΚΡΑΤΗΣ Rhodus
p. 205, note 2.
ΣΩΣΙΣ Ephesus 8079.
ΣΩΣΤΡΑΤΟΣ Chios
8366.
ΣΩΤΕΙΡΑ Cyzicus 7578-
82.
ΣΩΤΗΡΟΣ Pergamum
7686-92, 7694; Ptolemaic
Kings 9776, 9782, 9792-
8.
Τ Cappadocia 9202-4; Celen-
deris 9055.
ΤΑΕΤΑ Hyraera 8667.
ΤΑΜ Parthian Kings 9596.
ΤΕΛΕΑΣ Cnidus 8483,
note 2.
ΤΕΛΕΣΙΦΡΩΝ Cnidus
8483, note 2.
ΤΗΣΙΕΡΑΣ ΚΑΙ ΑΥ-
ΤΟΝΟΜΟΥ Aegeae
9045-6.
ΤΕΥΚΡΟΥ Olba 9072-3.
ΤΙΜΟΘΕΟΣ Rhodus 8585.
ΤΙΜΟΘΕΟΥ Acmonia

8734; Heraclea Pontica
7467.
ΤΙΜΩ Apameia 8760.
ΤΛΑΦΕ Lycia 8870.
ΤΟ Tarsus 9113 (**ΗΩΤΟ**
in two lines).
ΤΡΒ Lycia 8866-7.
ΤΡΙΑΑΡΧΑΡΙΑ Chios
8387-8, 8391, 8394.
ΤΡΙΣΚΑΙ (Regnal Year)
Alexandria 9864.
ΤΡΥ Syrian Kings 9316.
ΤΥΧΗ Ephesus 8115.
ΥΓΙΕΙΑΣ Pergamum 7693.
ΥΔΝ Parthian Kings 9651.
ΥΠΑΤΟΣ, ΥΠΑΤ etc.
Β, Γ Caesareia 9214-20,
9223-4.
ΥΠΑΤΟΣΓ ΠΑΤΗΡ
ΠΑΤ (or variant) Caesa-
reia 9220, 9225.
ΥΡΚΑΝΙΣ Hyrcanis 8670.
Φ Babylon 9561; Rhodus
8564-7.
ΦΑΓΕΤΑ Sinope 7421.
ΦΑΙΝΙΠΠΟΥ ΔΡΑ-
ΚΟΝΤΟΣ Apameia
8763.
ΦΑΝΗΣ Chios 8371.
ΦΕΡΕΝΙΚΟΥ Abydus
7757.
ΦΙΛΑΔΕΛΦΟΥ (ΑΡ-
ΣΙΝΟΗΣ) Ptolemaic
Kings 9775.
ΦΙΛΑΝΤΩ [Kings of Ci-
licia 9134.
ΦΙΛΙΝΟΣ Cos 8543.
ΦΙΛΙΟΣ ΣΕΥΣ Perga-
mum 7721.
ΦΙΛΙΠΠΟΣ Erythrae
8156.

ΦΙΛΙΣΤΟΣ Cos 8544.
ΦΙΛΙΤΗΣ Ephesus 8077.
ΦΙΛΟΚΛΗΣ Cnidus 8488.
ΦΙΛΟΚΡΑΤΟΥΣ ΑΡΙΣ-
ΤΕΟΥ Apameia 8764-5.
ΦΙΛΟΠΑΤΟΡΟΣ Kings
of Cilicia 9136.
ΦΙΛΟΠΑΤΡΙΣ Smyrna
8299, 8302.
ΦΙΛΩ Cos 8547.
ΦΙΛΩΝ Erythrae 8164.
ΦΛΑΜΟΚΑΤΕΩΝ
ΜΗΤΡΟΚΟΜ Samo-
sata 9366.
ΦΛΑΦΙΛΑΔΕΛΦΙΑ Phil-
adelphia 8692.
ΦΟΙΝΙΚΗΣ ΑΚΤΙ
(ΚΟΙΝΟΝ) Tyre 9531.
ΦΡΙΞΟΣ Smyrna 8286.
Χ Cappadocia 9202; Syrian
Kings 9330, 9335; Ptole-
maic Kings 9778.
ΧΑΙΡΙΟΣ (retr.) Cyrene
9941.
ΧΑΡΙΝΟΣ Pergamum
7718-9.
ΧΑΡΙΝΟΣ ΓΡΑΜΜΑ-
ΤΕΥΩΝ Pergamum
7712.
ΧΟΡΕΙΟΥ Pergamum
p. 63, note 1.
ΧΡΗΣΤΙΔ [Cos 8545.
ΧΡΥ Side 8923.
ΧΡΥΣΟΡΑ Damascus
9438.
Ψ Lampsacus 7637.
ΨΑΠΦΩ Mytilene 8021.
Ω Aezani 8742.
ΩΝ Sinope 7423.

(b) Latin

For the Emperors' names in Latin see Index V (c) below

AETERNUM BENEFI-
CIUM Sidon 9503, note 1.
APOLLINI CLAR·CI-
CA DD Apameia 7446.
APOLLINI PROPV-
LAEO COL CREM
Cremna p. 275, note 1.
ARISTO·MVTVM
BAL·RI COSESVF·
Carthage 9999.
AVGVSTA MATER
PATRIA Leptis Magna
10,003.

AVPPIACOLMETR-
AETERBFI Sidon 9503-
4; cp. 9506-8.
CAESAREA Caesarea
(Iol) 10,072-4.
CAPIT RESTIT Asia
9578.
CCA·IVLAVG Cremna
8987.
CCASSIVSFELIXAII-
VIRCVIBIOMAR[SO-
P]RCOSIII Utica 10,001.

CERTSACRCAPΘECV-
·ISE·HEL Heliopolis
9439, note 1.
CGIHP or **PA** Parium
7663-7.
CICA DD Apameia 7445-7.
CIF AVG CAECAR Caes-
sareia Samariae 9538.
COL Antiochia 8937, 8941,
8966; Caesareia Samariae
9539; Cremna 8985; Ne-
apolis 9542.
COLONIA, COLON,
COLO Antiochia 8960-2.

- COLCA** Antiochia 8965.
COLCAES, Antiochia 8934-6, 8940, 8943-53, 8957-8, 8963-4.
COLONIA CAESAPIA Antiochia 8959.
COLAVGTPO, TPOA etc. or **COLALE, ALEXAND** etc. Alexandria Troas 7763-92.
COLAVRPIAMETR etc. Sidon 9502-8.
COLIVLAVG Berytus 9476-9.
COL or **COLBER** or **COLANTBEP** Berytus 9458-63, 9470.
COL. V. BER VIII Berytus 9459.
COLIVLAVGFEL Berytus 9464-9, 9471-4; Heliopolis 9439-40 (**HEL**).
COLIVL AVGFELBER Berytus 9464-9, 9471-4.
COLAVPPIAMETPO (or variant) Sidon 9502-8.
COLIVLCONCAPAM AVG Apameia 7448.
COL·METP Damascus 9438.
COLPFL AVG GCAES Caesareia Samariae 9539, note 1.
COLPRFAVGFGCAES·METPSP Caesareia Samariae 9540, note 2.
COMASI Asia 9577.
COMBIT Asia 9581.
COS Asia 9579-84.
COSSVRA Cossura 10,009-10.
DECDECCIC Apameia 7444.
DVD Cossura 10,009 (in countermark).
DDPP Utica 10,000-1.
DIANA PERG Asia 9579.
DRCAEQ[P]RTGRV·FV[S]FC[C]VIBMAR·SOPRCOS Utica 10,000.
GENIOCOLONIAE, GENCOL, GENIVS COL etc. Antiochia 8933, 8938-9; Cremna 8982-3.
GERMANICUSCAESARDECDECCIC Apameia 7444.
I Antiochia 8933.
IVLAVGCOL Parlais 9040-1.
LIIP Rhessaena 9558-9.
L·LOLLIVS Cyrenaica 9972-3, cp. 9974-5.
LVCVS AVGVSTI Mauretania 10,042-3.
MIDDEAE Cremna 8985-6.
MPVE2 Tyre 9514.
OCLA Antiochia 8967.
PARIOCONDIT Parium 7666.
PROP COL Cremna 8984.
RXXXX Caesarea (Iol) 10,073-4.
R·AIII or **RAX** Mauretania 10,068-71.
REQ Cossura 10,010 (in countermark).
REXIVBA Caesarea (Iol) 10,072-4; Numidia 10,028-32; Mauretania 10,033-67.
REXPT·LEMAEV Mauretania 10,068-71.
REX·PTOLEMAEVS REGIS·IVBAE Mauretania 10,066-7.
ROMETAVG Asia 9577.
ROMSPAVG Asia 9581.
SC Antioch ad Orontem 9393-9427 (with Greek inscriptions).
SECSAEC Berytus 9462.
SR Antiochia 8934-7, 8939-41, 8943-67.
TRPOT COSII Asia 9580.
[VEN]ERIS Carthage 9999.
VICTORIA DOMINANTICOG Antiochia 8954-5.
VICTORIAE DDD NNN, VICTDDNN Antiochia 8937, 8941-2.

(c) *Emperors' names in Latin*

Alexandria Troas 7766-92; Antioch ad Orontem 9373-4; Antiochia 8933-67; Apameia 7444-8; Asia 9577-84; Berytus 9459-79; Caesareia Samariae 9538-40; Cremna 8982-7; Cyprus 9183-5; Damascus 9438; Heliopolis 9439-40; Leptis Magna 10,003; Neapolis 9542; Oea 10,005; Parium 7663-5; Parlais 9040-1; Sabrata 10,006; Sidon 9502-8; Tripolis 9514 (in countermark); Utica 10,000-1.

(d) *Scripts or dialects other than Greek and Latin*

- ARAMAIC**: Babylonia 9562; Side 8917 (?); Sinope 7424; Tarsus 9092-9103, 9107.
CYPRIOTE: Amathus 9137; Idalium 9150; Marium 9152-4; Paphos 9157-8; Salamis 9160, 9167-8; Uncertain 9181.
GRAECO-KUSHANA: Bactrian Kings 9754-9.
HEBREW: The Jews 9550-1.
KHAROSHĪ: Bactrian Kings 9695-9701, 9703-43, 9745-53.
LYCIAN: Lycian Dynasts 8861-73.
PAMPHYLIAN: Aspendus 8884-90; Side 8917.
PEHLVI: Parthia 9669-70, cp. 9677.
PHOENICIAN: Aradus 9443-7, 9450, 9453-5; Citium Cypri 9140-6; Marathus 9489; Sidon 9491-6, 9498; Syrian Kings 9296-7; Tyre 9520-9; Tarsus. See under ARAMAIC.
PISIDIAN: Selge 9011-13.
PUNIC: Carthage 9986, 9992; Cossura 10,007-8; Leptis Magna 10,002; Melita 10,015; Numidia 10,022-32; Oea 10,004-5; Sabrata 10,006; Uncertain 10,016.
SEMITIC. See ARAMAIC, HEBREW, PHOENICIAN, PUNIC.

INDEX VI

OTHER INSCRIPTIONS

Greek monograms and signs of doubtful significance

(a) Monograms

- Α** Samos 8427.
Β Parthian Kings 9631-5, 9637-42, 9647-50, 9652, 9660-1, 9664-6, 9669-70, 9673-8 (barbarous).
Γ Cappadocia 9207.
Δ Ptolemaic Kings 9776; Syrian Kings 9240-2.
Ε Syrian Kings p. 325, note 1.
Θ Tabae 8508.
Ι Syrian Kings 9277, 9309, 9342.
Κ Smyrna 8280.
Λ Hermocapelia 8660.
Μ Cius 7460.
Ν Cyzicus 7584.
Ξ Soli 9087.
Ο Syrian Kings 9355.
Π Sinope 7435-6.
Ρ Syrian Kings 9267.
Σ Syrian Kings 9351.
Τ Syrian Kings 9303.
Υ Syrian Kings 9335.
Φ Sardes 8711.
Χ Cyrenaica 9966.
Ψ Amisus 7359.
Ω Bithynia 7527.
Α Syrian Kings 9288.
Β Syrian Kings 9286.
Γ Philadelphia 8689; Ptolemaic Kings 9762; Syrian Kings 9249.
Δ Parthian Kings 9620-1, 9625, 9628; Syrian Kings 9264.
Ε Bactrian Kings 9718.
Ζ Syrian Kings 9314.
Η Syrian Kings 9359.
Θ Syrian Kings 9268.
Ι or **Λ** Amisus 7373 (?); Syrian Kings 9331; Tripolis 9509.
Κ Chabacta 7382-3.
Λ Ptolemaic Kings 9770.
Μ Pergamum 7707.
Ν Ptolemaic Kings 9779.
Ξ Apameia 7444; Syrian Kings p. 325, note 1.
Ο Tarsus 9111.
Π Clazomenae 8043.
Ρ Seleucia ad Calycadnum 9077.
Σ Syrian Kings 9264.
Τ Bosphorus 7409.
Υ Syrian Kings 9334.
Φ Smyrna 8283.
Χ Peltae 8843 (?).
Ψ Syrian Kings 9299, 9301.
Ω Amisus 7370.
Α Pontus 7389.
Β Adramyteum 7546.
Γ Acmonia 8742.
Δ Acmonia 8735.
Ε Ptolemaic Kings cp. 9835.
Ζ Syrian Kings 9313 (?).
Η Cappadocia 9206.
Θ Sinope p. 19, note 2.
Ι Chalcedon 7451-2 (?).
Κ Syrian Kings 9294.
Λ Ptolemaic Kings 9803.
Μ Amisus 7358.
Ν Cappadocia 9208-9.
Ξ Pergamum 7678-9.
Ο Syrian Kings 9307, 9324, 9326; Tyre 9521. Compare also **Π**.
Ρ Parthian Kings 9618-9, cp. 9623-4.
Σ Heraclea Pontica 7470 (?); Laodiceia 9434.
Τ Syrian Kings 9308.
Υ Syrian Kings 9254.
Φ Syrian Kings 9256.
Χ Side 8922 (?).
Ψ Ptolemaic Kings 9763; Syrian Kings 9237; Tarsus 9111.
Ω Aegeae 9046.
Α Alexandria Troas 7762; Myrina 7947.
Β Philadelphia 8690-1.
Γ Syrian Kings 9271.
Δ Bactrian Kings 9714, 9728-31.
Ε Tenedos 7872.
Ζ Seleucia ad Calycadnum 9076.
Η Bithynia 7543; Myrina 7946.
Θ Tyre 9529.
Ι Tarsus 9112.
Κ Salamis 9174.
Λ Bithynia 7541; Syrian Kings 9263.
Μ Syrian Kings 9275, 9281-2, 9325.
Ν Amisus 7354-5.
Ξ Alabanda 8440.
Ο Syrian Kings 9311.
Π Peltae 8841, 8843; Syrian Kings 9340.
Ρ Sidon 9497.
Σ Adramyteum 7545.
Τ Amisus 7356-7.
Υ Ptolemaic Kings 9763.
Φ Ptolemaic Kings 9762, 9764.
Χ Syrian Kings 9249, cp. 9251.
Ψ Seleucia ad Calycadnum 9077.
Ω Bithynia 7528.
Α Sardes 8708.
Β Syrian Kings 9251.
Γ Syrian Kings 9352.
Δ Acmonia 8735.
Ε Cyzicus 7585; Syrian Kings 9344.
Ζ Syrian Kings 9345-8.
Η Mopsus 9069.
Θ Cyzicus 7588.
Ι Parthian Kings 9630.
Κ Tyre 9523, 9527.
Λ Amisus 7374.
Μ Cyne 7882.
Ν Syrian Kings 9247.
Ξ Cyrene 9953.
Ο Blaundus 8647.
Π Alexandria Troas 7761.
Ρ Chios 8364.
Σ Smyrna 8281; Syrian Kings 9276, 9289; Thymbra 7867.
Τ Tyre 9528.
Υ Cappadocia 9212.
Φ Syrian Kings 9261.
Χ Bactrian Kings 9690.
Ψ Bactrian Kings 9691.
Ω Bactrian Kings 9691, 9695; Mytilene 8019.
Α Ptolemaic Kings 9763.

- Ⓞ Samos 8407.
 Ⓜ Bactrian Kings 9732-40.
 Ⓜ Bactrian Kings 9713, 9717, 9719-20, 9722.
 Ⓜ Bactrian Kings 9723.
 Ⓜ Pergamum 7698.
 Ⓜ Bactrian Kings 9702.
 Ⓜ Phanagoria 7337.
 Ⓜ Amisus 7368-9.
 Ⓜ Ptolemaic Kings 9767-9.
 Ⓜ Bactrian Kings 9721.
 Ⓜ Syrian Kings 9236-7, 9239.
 Ⓜ Syrian Kings 9259.
 Ⓜ Bactrian Kings 9692-3.
 Ⓜ Syrian Kings 9302, 9316, cp. 9317.
 Ⓜ Bactrian Kings 9691; Syrian Kings 9262.
 Ⓜ Syrian Kings 9342.
 Ⓜ Syrian Kings 9334.
 Ⓜ Syrian Kings 9258.
 Ⓜ Laodicea ad Mare 9431.
 Ⓜ Ptolemaic Kings 9767-9.
 Ⓜ Amisus 7363; Bactrian Kings 9689, 9706.
 Ⓜ Ptolemaic Kings 9846.
 Ⓜ Amisus 7370.
 Ⓜ Bactrian Kings 9741.
 Ⓜ (? A) Syrian Kings 9345-8, 9350, 9352.
 Ⓜ Amisus 7364.
 Ⓜ Syrian Kings 9256.
 Ⓜ Syrian Kings 9345-8, 9355-6.
 Ⓜ Antioch ad Orontem 9370.
 Ⓜ Parthian Kings 9629.
 Ⓜ Syrian Kings 9325.
 Ⓜ Bithynia 7539-40.
 Ⓜ Bactrian Kings 9709.
 Ⓜ Bactrian Kings 9694.
 Ⓜ Syrian Kings 9243.
 Ⓜ Myrina 7946.
 Ⓜ Cyzicus 7584.
 Ⓜ Adramyteum 7545.
 Ⓜ Bactrian Kings 9698.
 Ⓜ Babylon 9561.
 Ⓜ Miletus 8224-5, 8237-41.
 Ⓜ Syrian Kings 9261.
 Ⓜ Smyrna 8285.
 Ⓜ Bactrian Kings 9707.
 Ⓜ Syrian Kings 9257.
 Ⓜ Bactrian Kings 9744.
 Ⓜ Amisus 7358; Bithynia 7530; Syrian Kings 9264, 9344, 9351.
 Ⓜ Bithynia 7527; Carian Satraps 8520.
 Ⓜ Sinope 7432-3.
 Ⓜ Amisus 7374.
 Ⓜ Phanagoria 7337.
 Ⓜ Syrian Kings 9252.
 Ⓜ Amastris 7411.
 Ⓜ Myrina 7946.
 Ⓜ Bithynia 7542.
 Ⓜ Heraclea Pontica 7469(?); Peltae 8841-2.
 Ⓜ Tyre 9524, cp. 9525-6.
 Ⓜ Bithynia 7538.
 Ⓜ Syrian Kings 9259.
 Ⓜ Babylon 9566.
 Ⓜ Bithynia 7531-3; Syrian Kings 9260.
 Ⓜ Cyzicus 7583.
 Ⓜ Syrian Kings 9292.
 Ⓜ Parthian Kings 9617.
 Ⓜ Syrian Kings 9258.
 Ⓜ Syrian Kings 9310.
 Ⓜ Babylon 9565.
 Ⓜ Bithynia 7536-7.
 Ⓜ Sinope 7427-8.
 Ⓜ Ascalon 9543.
 Ⓜ Cyzicus 7586.
 Ⓜ Bithynia 7544; Lampsacus 7636.
 Ⓜ Erythrae 8159.
 Ⓜ Syrian Kings 9280.
 Ⓜ (?) Ptolemaic Kings 9771.
 Ⓜ Ilium 7828.
 Ⓜ Blaundus 8647.
 Ⓜ Bactrian Kings 9748.
 Ⓜ Bithynia 7529.
 Ⓜ Bactrian Kings 9699.
 Ⓜ Cyzicus 7589; Syrian Kings 9350.
 Ⓜ Syrian Kings 9265.
 Ⓜ Alexandria Troas 7760.
 Ⓜ Pergamum 7675.
 Ⓜ Aezani 8742.
 Ⓜ Amisus 7372.
 Ⓜ Syrian Kings 9243.
 Ⓜ Syrian Kings 9270.
 Ⓜ Cyzicus 7589; Elacusa-Sebaste 9133; Ptolemaic Kings 9762; Samos 8420; Syrian Kings 9292-3, 9310, 9312.
 Ⓜ Pergamum 7702; Ptolemaic Kings 9827 (?).
 Ⓜ Syrian Kings 9255.
 Ⓜ Myrina 7948.
 Ⓜ Taulara 7388.
 Ⓜ Amisus 7365.
 Ⓜ Amisus 7360; Syrian Kings 9250, 9294, 9299.
 Ⓜ Adana 9043.
 Ⓜ Cyme 7903.
 Ⓜ Pharnaceia 7387.
 Ⓜ Syrian Kings 9278.
 Ⓜ Aegeae 9045.
 Ⓜ Mopsus 9069.
 Ⓜ Seleucia ad Calycadnum 9076.
 Ⓜ Syrian Kings 9293.
 Ⓜ Syrian Kings 9323.
 Ⓜ Gorgippia 7335.
 Ⓜ Pergamum 7677, 7680, 7695-8.
 Ⓜ Sinope 7434.
 Ⓜ Seleucia ad Calycadnum 9077.
 Ⓜ Pergamum 7678-9.
 Ⓜ Syrian Kings 9289.
 Ⓜ Syrian Kings 9315.
 Ⓜ Syrian Kings 9248.
 Ⓜ Syrian Kings 9352.
 Ⓜ Syrian Kings 9287.
 Ⓜ Pergamum 7706.
 Ⓜ Sinope 7429.
 Ⓜ Ptolemaic Kings 9828.
 Ⓜ Ptolemaic Kings 9771.
 Ⓜ Amisus 7370.
 Ⓜ Bactrian Kings 9716.
 Ⓜ Laodicea and Pergamum 8836.
 Ⓜ Sinope 7422, 7425.
 Ⓜ Syrian Kings 9298, 9327.
 Ⓜ Bactrian Kings 9746.
 Ⓜ Amisus 7364.
 Ⓜ Bactrian Kings 9750, 9752.
 Ⓜ Syrian Kings 9333.
 Ⓜ Amisus 7359.
 Ⓜ Ephesus 8084.
 Ⓜ Cyrene 9945, 9947.
 Ⓜ Syrian Kings 9349.
 Ⓜ Amastris 7411.
 Ⓜ Parthian Kings 9613, 9616.
 Ⓜ Syrian Kings 9336 (cp. 9324, 9328).
 Ⓜ Bactrian Kings 9704.
 Ⓜ Syrian Kings 9284.
 Ⓜ Cnidus 8483-4; Sinope 7430.
 Ⓜ Citium 9147-8; Cyprus 9180; Hierapolis 8823; Lapethus 9151; Marium 9154.
 Ⓜ Cyzicus 7592.
 Ⓜ Cyzicus 7587.
 Ⓜ Amisus 7372.

- | | | |
|----------------------------------------------------------------------|----------------------------------|-------------------------|
| ✠ Ptolemaic Kings 9776;
Syrian Kings 9305-7, 9324,
9326, 9328. | ♁ Miletus 8240. | ✠ Ptolemaic Kings 9786. |
| ✠ Tyre 9530. | ♁ Ilium 7830. | ♁ Bactrian Kings 9753. |
| ♁ Magnesia ad Maeandrum
8184. | ♁ Syrian Kings 9343. | ♁ Syrian Kings 9305. |
| ♁ Heraclea Pontica 7469 (?). | ♁ Pergamum 7711. | ♁ Syrian Kings 9253. |
| ♁ Cyzicus 7583. | ✠ Ptolemaic Kings 9766,
9770. | ♁ Syrian Kings 9251. |
| | | ♁ Bactrian Kings 9688. |

(b) *Signs of doubtful significance, etc.*

- | | | |
|--------------------------------------|---------------------------|-------------------------------------|
| ♁ Cappadocia 9202. | ✠ Bosphorus 7395. | ♁ Bactrian Kings 9746. |
| ♁ Caunus 8466 (in counter-
mark). | ♁ Persis 9683. | ♁ Bactrian Kings 9747. |
| ♀ Tarsus 9103. | ♁ Pontus 7400. | ♁ Bactrian Kings 9747. |
| ♁ Cromna 7413. | ♁ Pontus 7401-2. | ♁ Bactrian Kings 9748. |
| ♁ Cyme 7877. | ♁ Pontus 7404. | ♁ Bactrian Kings 9749. |
| ♁ Heraclea Pontica 7464. | ♁ Ptolemaic Kings 9765. | ♁ Bactrian Kings 9749. |
| ♀ Mallus 9067. | ♁ Sardes 8709. | ✠ Bactrian Kings 9751. |
| ♁ Nicomedia 7509. | ♁ Bactrian Kings 9705. | ♁ Bactrian Kings 9757,
9759. |
| ♁ or ♁ Parthian Kings 9623-4. | ♁ Bactrian Kings 9710. | ✠ Bactrian Kings p. 411,
note 1. |
| ♁ Parthian Kings 9667-8. | ✠ Bactrian Kings 9711-12. | ✠ Cossura 10,010. |
| ♁ Perga and Ephesus 8916. | ♁ Bactrian Kings 9724. | ♁ + Syrian Kings 9360. |
| ♁ Pergamum 7710. | ♁ Bactrian Kings 9742. | |
| | ♁ Bactrian Kings 9743. | |

See also under INDEX V (d) above.

INDEX VII

REGNAL YEARS OF EMPERORS

(Preceded by L, E, ET, ETOYC or R)

PUMIATHON	9147	PTOLEMY, Rex Mauretaniae	10,068-71
PTOLEMY V	9801, 9804-8	HEROD AGRIPPA I	9548
PTOLEMY VI	9813-4		
PTOLEMY VIII	9816-26	AUGUSTUS	Tripolis 9513
PTOLEMY X	9831-7	GALBA	Antioch ad Orontem 9375
CLEOPATRA III and PTOLEMY XI	9838-9	OTHO	Antioch ad Orontem 9376-7
PTOLEMY XI	9840-2	HADRIAN	Prosopite Nome 9929
CLEOPATRA VII	9845		
PTOLEMY XIII	9843-4	** ALEXANDRIA. All coins of Alexandria, Nos.	
JUBA II, Rex Mauretaniae	10,037-8, 10,046-57, 10,073-4	9849-9928, give the regnal year of the Roman Emperor.	

INDEX VIII

TABLES OF ERAS

(a) *Seleucid Era 312/11 B.C.*

HNP 155/4 B.C.	Kings of Syria 9289, 9296	HIΞ 95/4 B.C.	Kings of Syria 9359
ΘNP 154/3 B.C.	" " 9297	ΕΟΙ 38/7 B.C.	Kings of Parthia 9626
ΑΞΡ 152/1 B.C.	" " 9292-4	ΓΠΣ 30/29 B.C.	Apameia 9428
ΓΞΡ 150/49 B.C.	" " 9303	ΒΦΣ 21/20 B.C.	" 9429
ΔΞΡ 149/8 B.C.	" " 9299, 9304	ΤΚΕ 13/14 A.D.	Tripolis 9513
ΕΞΡ 148/7 B.C.	" " 9307	ΑΝΤ 39/40 A.D.	Seleucia 9679
ΣΞΡ 147/6 B.C.	" " 9305-6	ΗΝΤ 46/7 A.D.	Kings of Parthia 9636
ΗΞΡ 145/4 B.C.	" 9310-1, 9317	ΘΞΤ 57/8 A.D.	" " 9646
ΘΞΡ 144/3 B.C.	" " 9316, 9318	ΓΦΤ 81/2 A.D.	" " 9651
ΙοΡ 136/5 B.C.	" " 9323	ΔΦΤ 82/3 A.D.	" " 9653
ΓΠΡ 130/29 B.C.	" " 9324, 9326	ΕΦΤ 83/4 A.D.	" " 9654
ΕΓΡ 128/7 B.C.	" " 9328, 9330	ΓΚΥ 111/12 A.D.	" " 9662
ΗΠΡ 125/4 B.C.	" " 9334	ΘΛΥ 127/8 A.D.	" " 9657
ΒΦΡ 121/20 B.C.	" " 9336	ΔΞΥ 152/3 A.D.	" " 9667
ΓΦΡ 120/19 B.C.	" " 9341	ΣΠΥ (?) 174/5 A.D.	" " 9672
ΕΦΡ 118/7 B.C.	" " 9342	ΑΛΦ 219/20 A.D.	Tripolis 9515
ΑΣ 112/11 B.C.	Tripolis 9509		

(b) *Era of 311 B.C. (?) (see p. 425, note 1)*

ΟΗ 233 B.C.	Ptolemaic Kings 9792	ΠΔ 227 B.C.	Ptolemaic Kings 9796-8
ΓΑ 230 B.C.	" 9793-4	ΡΙΑ 200 B.C.	" 9809
ΠΒ 229 B.C.	" 9795		

(c) *Bithynian Era, October 298 B.C.*

ΖΞΡ 132 B.C.	Bithynia 7542
ΓΟΡ 126 B.C.	" 7543
ΗΠΡ (?) 111 B.C.	" 7544

(d) *Era of Pontus, October 297 B.C.*

ΗΙΣ 80/79 B.C.	Mithradates VI 7389	ΣΦΦ 299 A.D.	Kings of Bosphorus 7401-2
ΒΚΦ 225 A.D.	Kings of Bosphorus 7396	ΑΧ 304 A.D.	" 7403
ΕΠΦ 288 A.D.	" 7398	ΗΙΧ 321 A.D.	" 7404
ΖΠΦ 290 A.D.	" 7399	ΘΙΧ 322 A.D.	" 7405
ΕΦΦ 298 A.D.	" 7400	ΑΚΧ 324 A.D.	" 7406

(e) *Bithynian Era of 282/1 B.C.*

ΒΚΣ 61/0 B.C.	Nicaea 7480
ΔΚΞ 59/8 B.C.	Nicomedia 7509

(f) *Era from Deification of Arsinoë 270 B.C.*

Δ 267 B.C.	Ptolemaic Kings 9778
Κ 261 B.C.	" 9775

(g) *Era of Aradus 259/8 B.C.*

ZΞP 93/2 B.C.	Aradus 9447	ΞΖ 38/9 A.D.	Aradus 9452
ΔΠP 76/5 B.C.	" 9448	ΕΞT 106/7 A.D.	" 9453-4
ΕΠP 75/4 B.C.	" 9449	EOT 116/7 A.D.	" 9455
ΘMP 111/10 B.C.	" 9451	AKV 162/3 A.D.	" 9456

(h) *Asian Era 134/3 B.C.*

E 130/29 B.C.	Ephesus 8087	IK 108/7 B.C.	Ephesus 8093
IE 120/19 B.C.	" 8088	Λ 104/3 B.C.	" 8094-5
BK 113/12 B.C.	" 8089	ΛΓ 101/100 B.C.	" 8096
ΓK 112/11 B.C.	Ephesus 8090-1, Nysa 8682	ΛΔ 100/99 B.C.	" 8097
KC 109/8 B.C.	Ephesus 8092	ΞC 69/8 B.C.	" 8098

(i) *Second Era of Tyre 126/5 B.C.*

ΛΓ 124/3 B.C.	Tyre 9521	LI 117/6 B.C.	Tyre 9527
ΛC 121/20 B.C.	" 9522	AI 116/5 B.C.	" 9528
LZ 120/19 B.C.	" 9523	OO 48/7 B.C.	" 9529
LH 119/8 B.C.	" 9524	ΘOC 153/4 A.D.	" 9530
LΘ 118/7 B.C.	" 9525-6		

(j) *Era of Tripolis 112/11 B.C.*

HI 95/4 B.C.	Tripolis 9510
---------------------	---------------

(k) *Era of Sidon 111/10 B.C.*

LE 107/6 B.C.	Sidon 9497
LAI 101/100 B.C.	" 9498
HYP 87/8 A.D.	" 9499
ZKΣ (?) 116/7 A.D.	" 9501

(l) *Era of Ascalon 104 B.C.*

ΣOP 73/4 A.D.	Ascalon 9544
ΣC 156/7 A.D.	" 9545

(m) *Era of 68 B.C. in Cilicia*

ΕΤΑΙ·T 244/5 A.D.	Epiphaneia 9062
--------------------------	-----------------

(n) *Pompeian Era at Soli, October 66 B.C.*

ΘκC 163/4 A.D.	Soli 9088
Ας 240/1 A.D.	" 9089

Pompeian Era of 64 B.C.

ZAR 63/4 A.D.	Gadara 9442
PoH 241/2 A.D.	Neocaesareia 7385

(o) *Caesarian Era at Antioch 49 B.C.***H** 42/1 B.C. Antioch ad Orontem 9370(p) *Caesarian Era at Laodiceia 48 B.C.***BZP** 114/5 A.D. Laodiceia ad Mare 9434**YP** 142/3 A.D. " " 9435(q) *Caesarian Era at Aegeae, October 47 B.C.***ΔΖC** 217/8 A.D. Aegeae 9047(r) *Era at Amisus, October 32 B.C.***Ξ** 28/9 A.D. Amisus 7376**PΞC** or **Γ** 134/5 or 131/2 A.D. " 7377**PΙ[Θ]** 138 A.D. " 7379(s) *Action Era 31/0 B.C.***ΛΓ** 29/8 B.C. Tripolis 9512**ΓM** 12/13 A.D. Antioch ad Orontem 9372(t) *Era of 19 B.C. at Anazarbus*

Anazarbus p. 287, note 1

(u) *Era of 3 B.C. at Caesareia Panias***POB** 169/170 A.D. Caesareia Panias 9441(v) *Era 1 A.D. in Pontus***CH** Amasia 7345-6**CΘ** " 7347-8(w) *Era of October 38 A.D. in Pontus***ΙΘ** 56/7 A.D. Pontus 7390(x) *Era of October 64 A.D. at Neocaesareia***POH** Neocaesareia 7385(y) *Era of 72 A.D. at Flaviopolis***ΕΤΟΥC M** 112/3 A.D. Flaviopolis 9063(z) *Era of 123/4 A.D.***ΠH** 123/4 A.D. Laodiceia and Pergamum 8837

INDEX IX

COUNTERMARKED AND RESTRUCK COINS

(a) Countermarked

The following coins are countermarked:

7431, 7499, 7506, 7518, 7523, 7528, 7639, 7658, 7721, 7895, 8123, 8126, 8134, 8204, 8324, 8377, 8442, 8457, 8465-6, 8490, 8642, 8653-4, 8665, 8676, 8707, 8820, 8836, 8886-9, 8922, 8926-30, 9009-12, 9032, 9135, 9435, 9514, 9760, 9762, 9765, 9769, 9829, 10,009-10.

(b) Restruck

The following coins have been restruck:

7336-7, 7391, 7590, 8377, 9762, 9990-1, 9997.

INDEX X

MARKS OF VALUE

The following coins bear inscriptions or letters indicating the value:

Chios 8385-95; Ephesus 8102; Pontus 7392-3.

C A M B R I D G E
Printed by W. LEWIS, M.A.
at the University Press

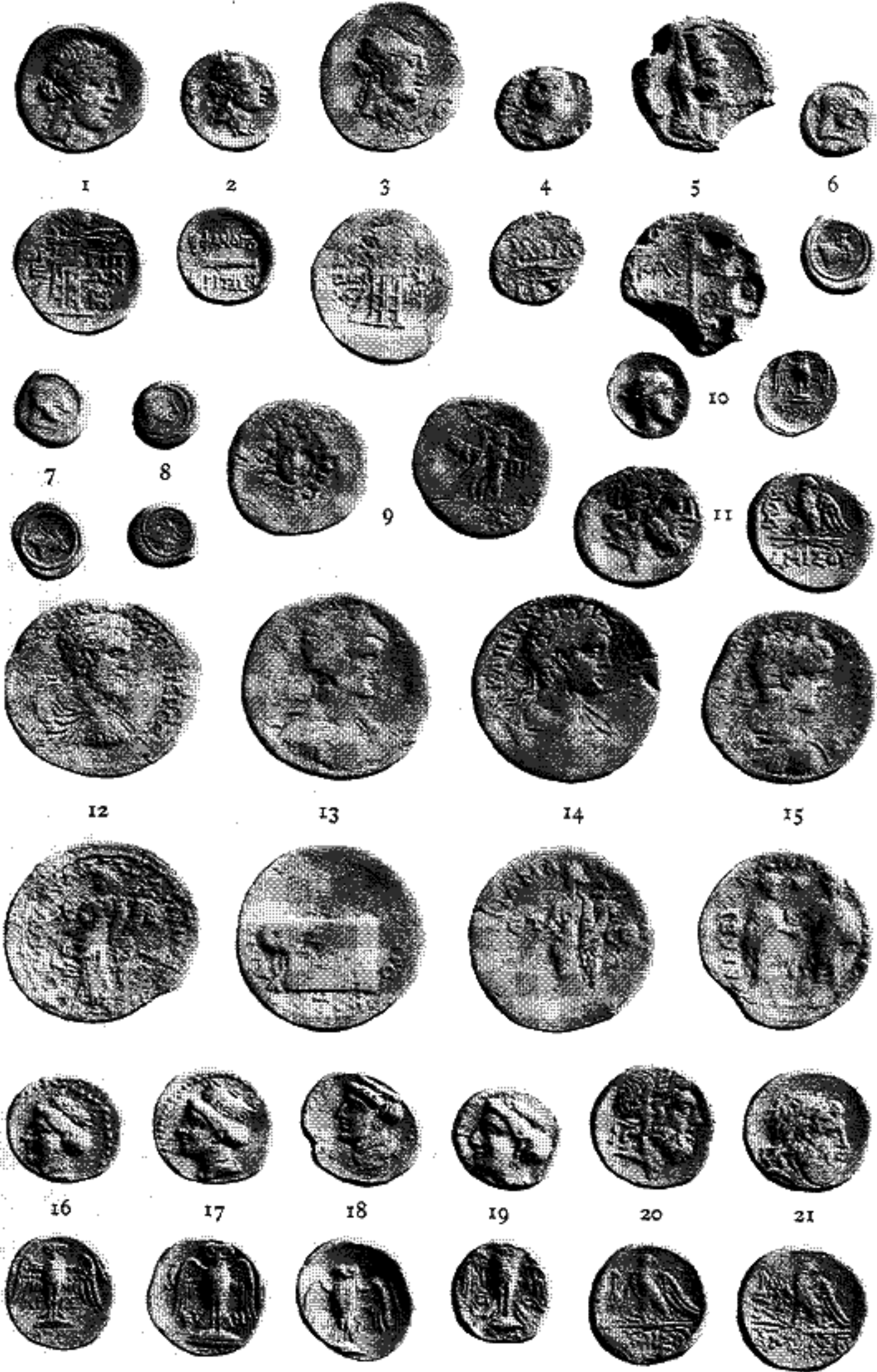

I GORGIPPIA 2-4 PHANAGORIA 5 AGRIPPIAS CAESAREA
 6-8 COLCHIS 9 AMASTRIS 12-15 AMASIA 10-11, 16-21 AMISUS

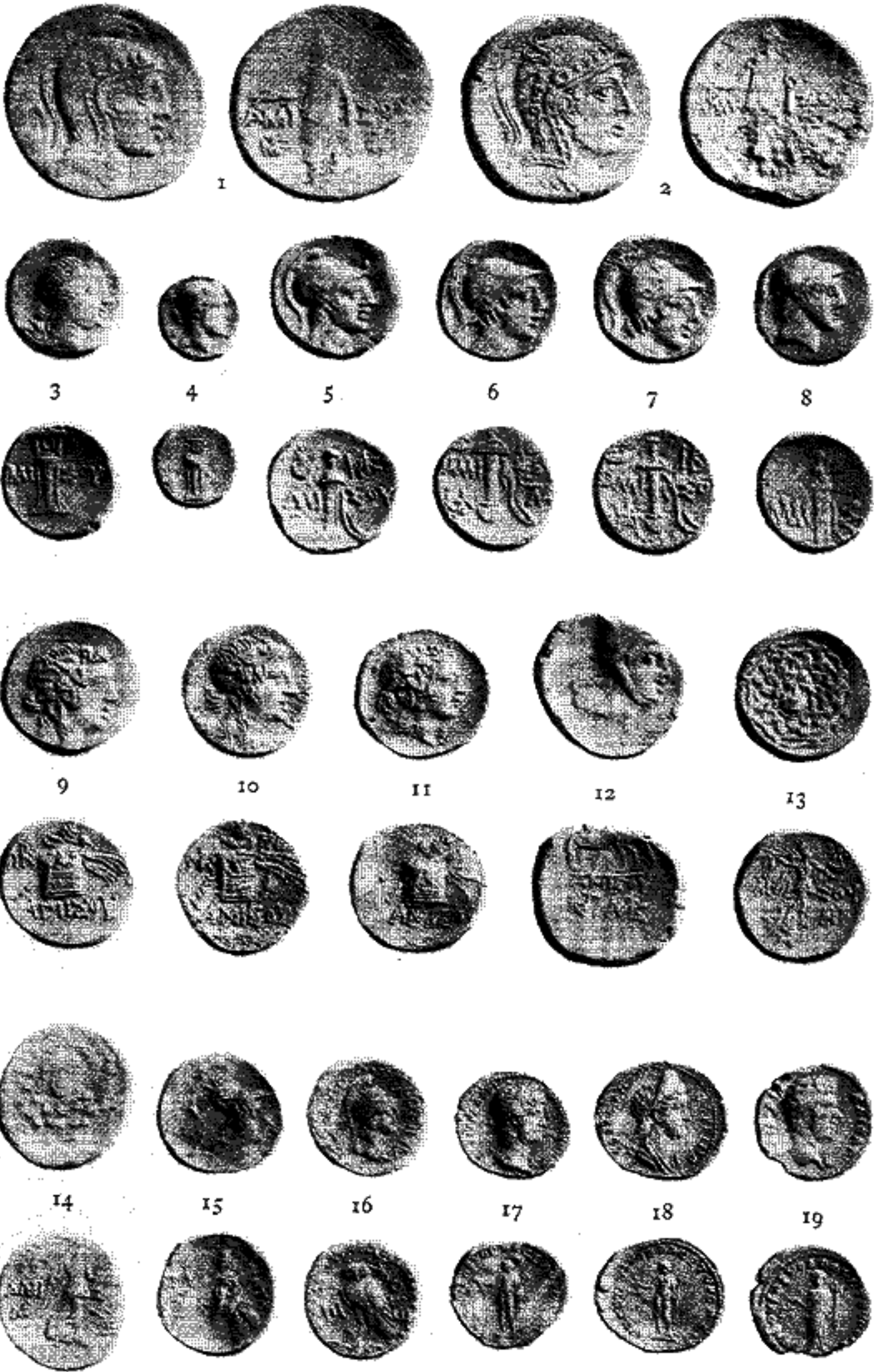

I-19 AMISUS



1 AMISUS 2 NEOCAESAREIA 3 CABEIRA 4-5 CHABACTA 6 GAZIURA
 7-8 PHARNACEIA 9 TAULARA 10 MITHRADATES VI 11 POLEMO II
 12 ASANDER 13-14 MITHRADATES 15-16 RHOEMETALCES 17 RHESCUPORIS III



I RHESCUPORIS V 2-5 THOTHORSES 6-8 RHESCUPORIS VI 9-10 UNCERTAIN
 11-13 AMASTRIS 14 CROMNA 15 PIMOLISA 16-17 SEBASTE 18-23 SINOPE



1-13 SINOPE 14-17 KOINON OF BITHYNIA
 18 KING PYLAEMENES 19 APAMEA



1-5 APAMEA 6-13 CALCHEDON 14-17 CIUS
18-23 HERACLEA PONTICA



1-10 HERACLEA PONTICA 11 JULIOPOLIS 12-17 NICAEA

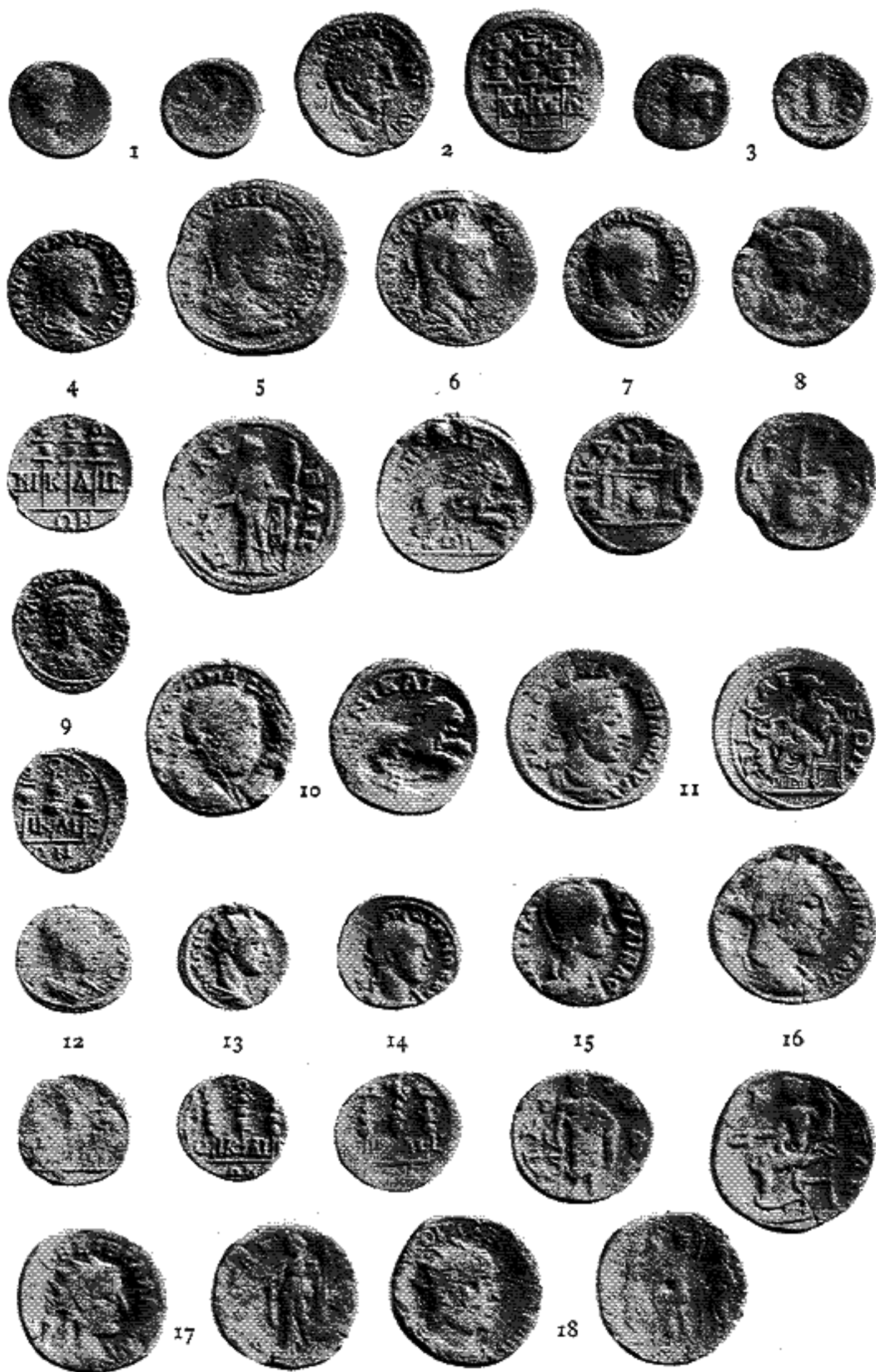

1-18 NICAEA

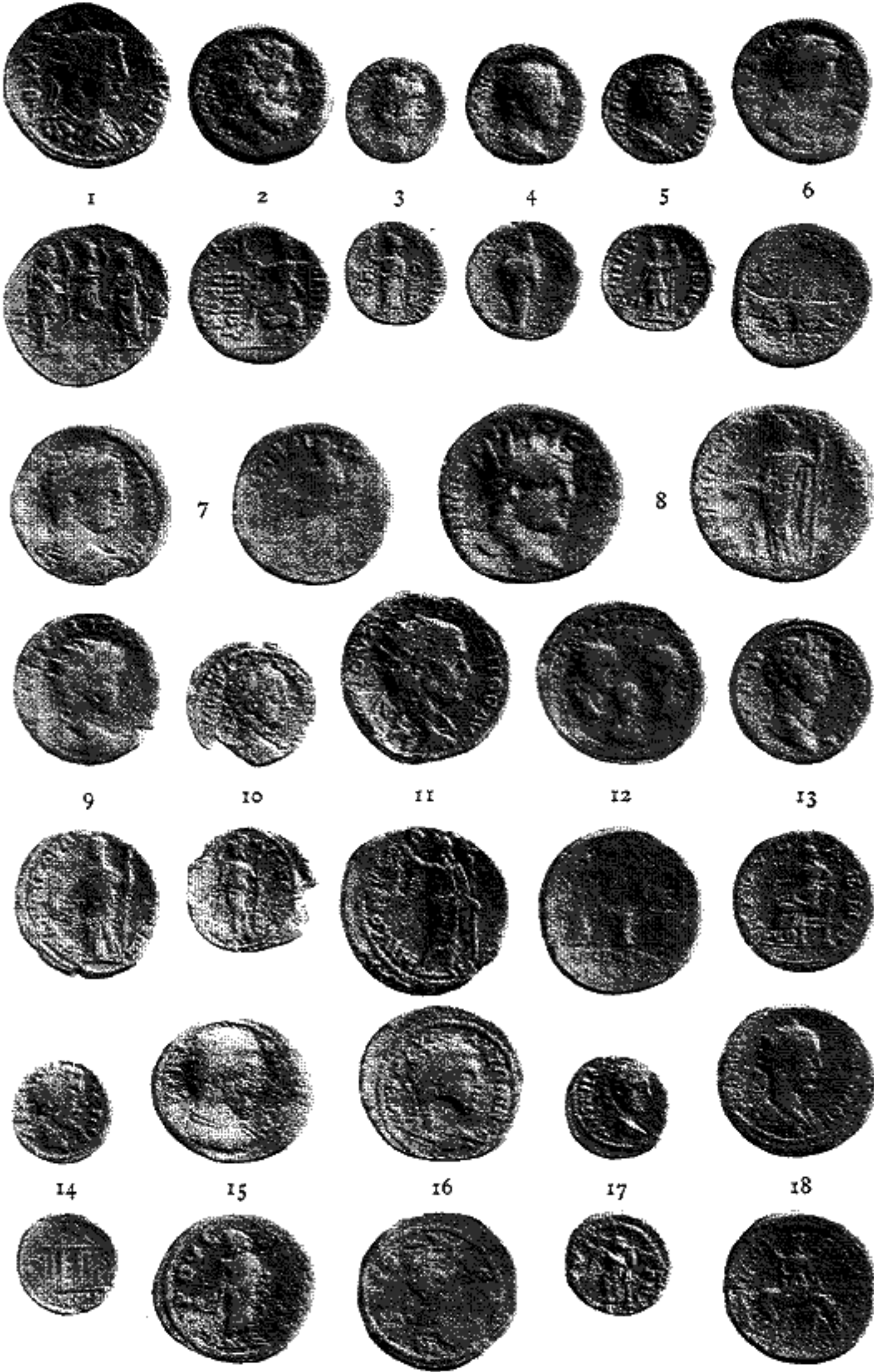

1 NICAEA 2-12 NICOMEDIA 13-18 PRUSA AD OLYMPUM



I PRUSIAS AD HYPIUM 2-3 PRUSIAS I 4-8, 11-13 PRUSIAS II
 9-10, 14 NICOMEDES II

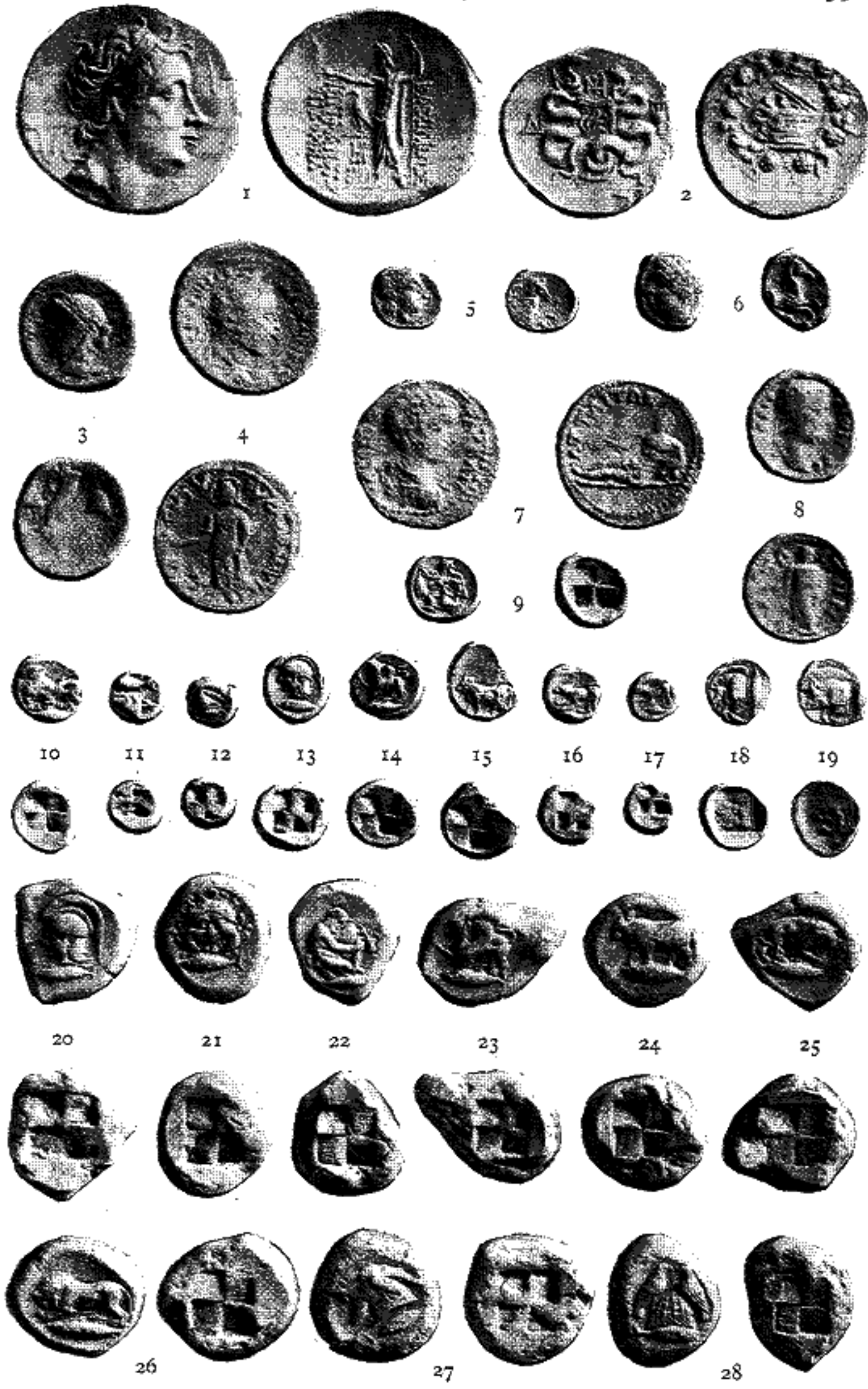

I NICOMEDES III 2-4 ADRAMYTEUM 5-6 ATARNEUS
 7-8 ATTAEA 9-28 CYZICUS

MYSIA

260



1-20 CYZICUS

MYSIA

261



1



2



3



4



5



6



7



8



11



12



13



9



10



16



14



15

1-16 CYZICUS

MYSIA

262

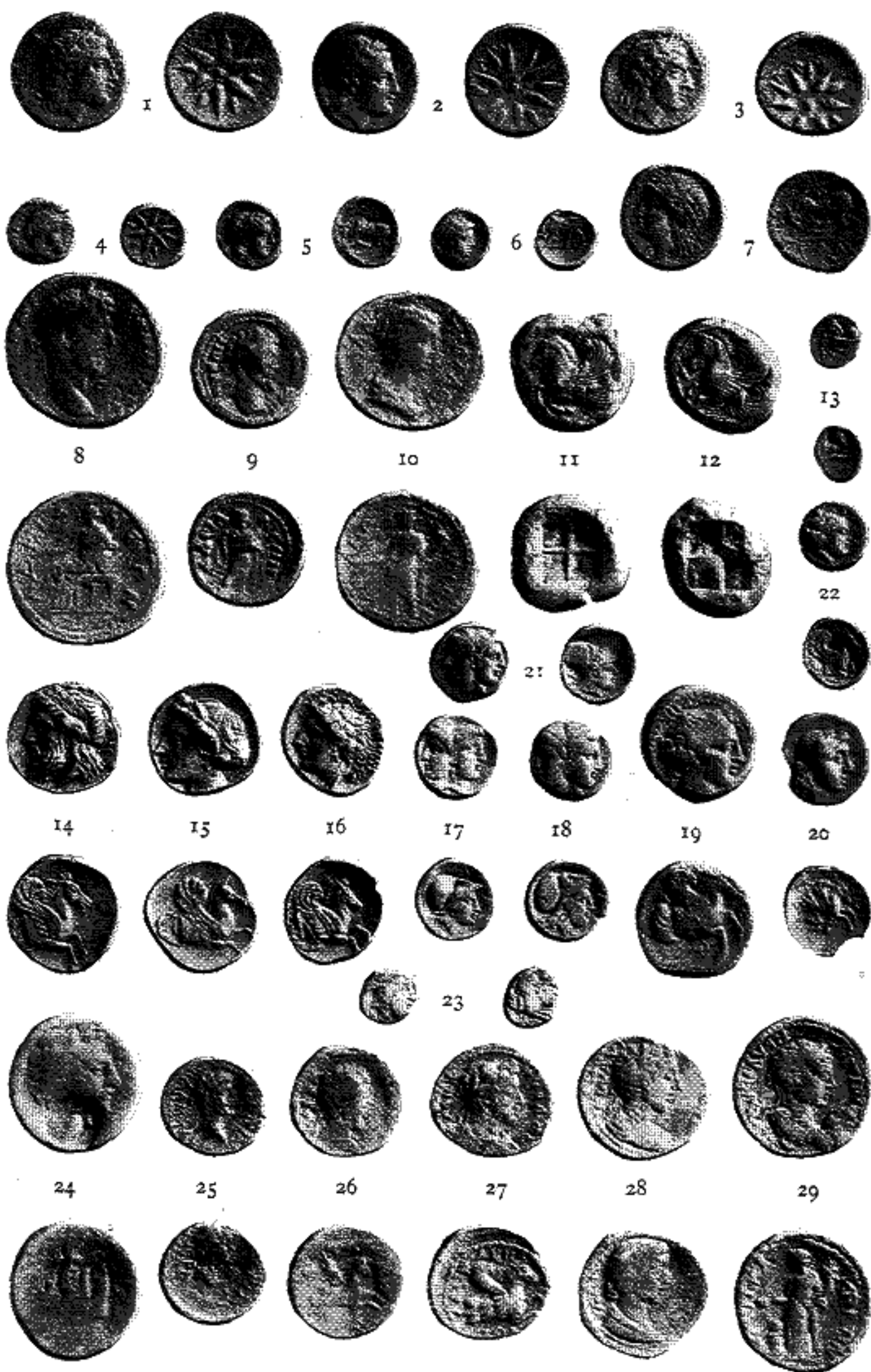

1-7 GAMBRIUM

8-9 HADRIANEIA

10 HADRIANI AD OLYMPUM

11-29 LAMPSACUS



1-3 MILETOPOLIS
20 PHILETAERUS

4-17 PARIUM
21 EUMENES I

18-19 PERGAMUM
22-23 ATTALUS I



1-2 EUMENES II 3-22 PERGAMUM, CIVIC ISSUES



1-18 PERGAMUM

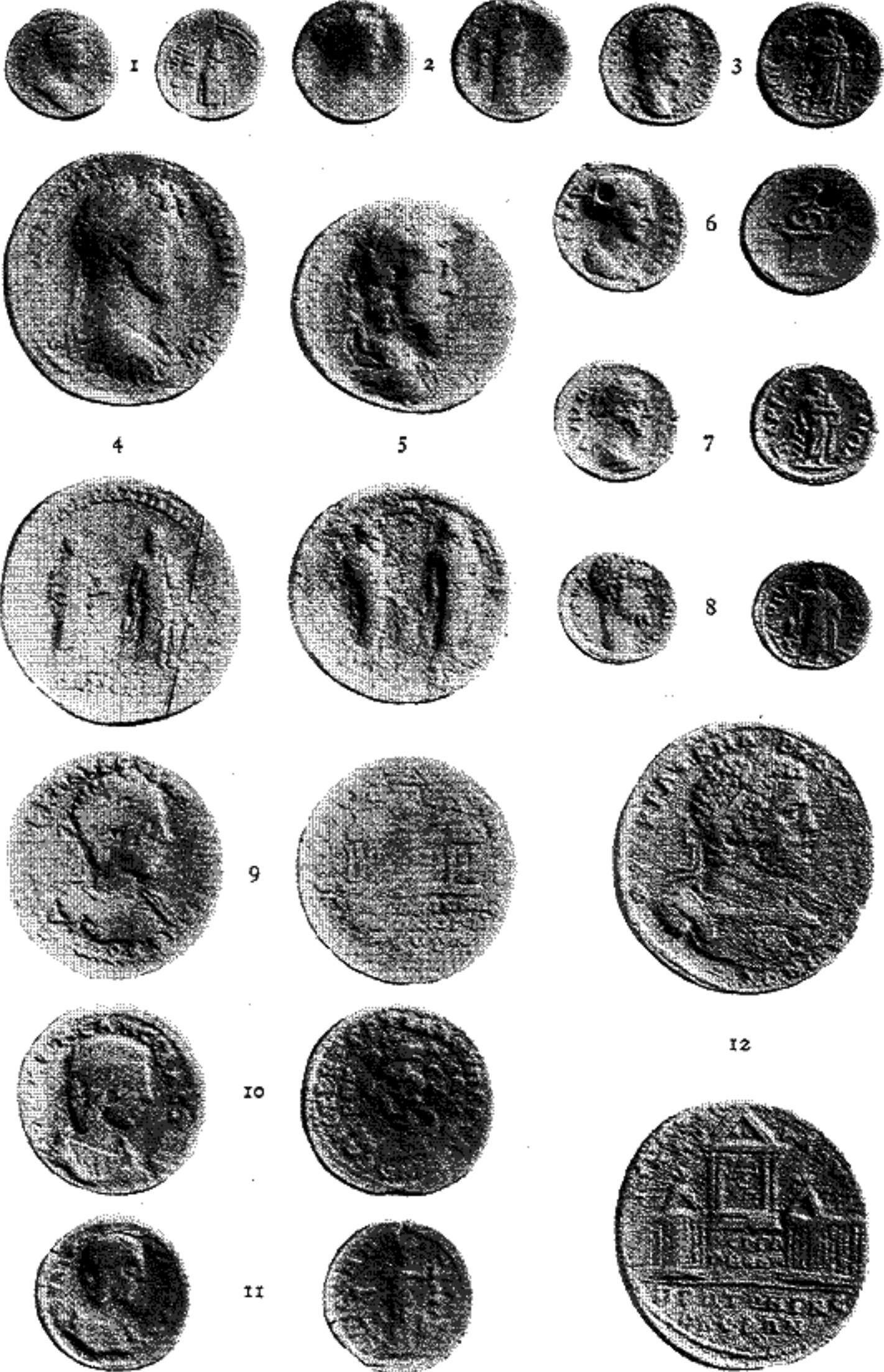

I-12 PERGAMUM



1



2



3



4



5



6



7



8



9



10



11



12



13



14



15



1-6 PERGAMUM 7 PERPERENE 8-12 PITANE
13-14 PRIAPUS 15 PROCONNESUS

TROAS



1-6, 8-9 ABYDUS 7, 10-21 ALEXANDRIA TROAS

TROAS



1-14 ALEXANDRIA TROAS
21, 26 BIRYTIS

15-16 ANTANDRUS
22-25 CEBREN

17-20, 27, 28 ASSUS
29-30 COLONE

TROAS

270



1-4, 9, 10 DARDANUS 5, 6 GARGARA 8 GENTINUS
 7, 11-14 GERGIS 15 HAMAXITUS 16-27 ILIUM

TROAS, AEOLIS

271

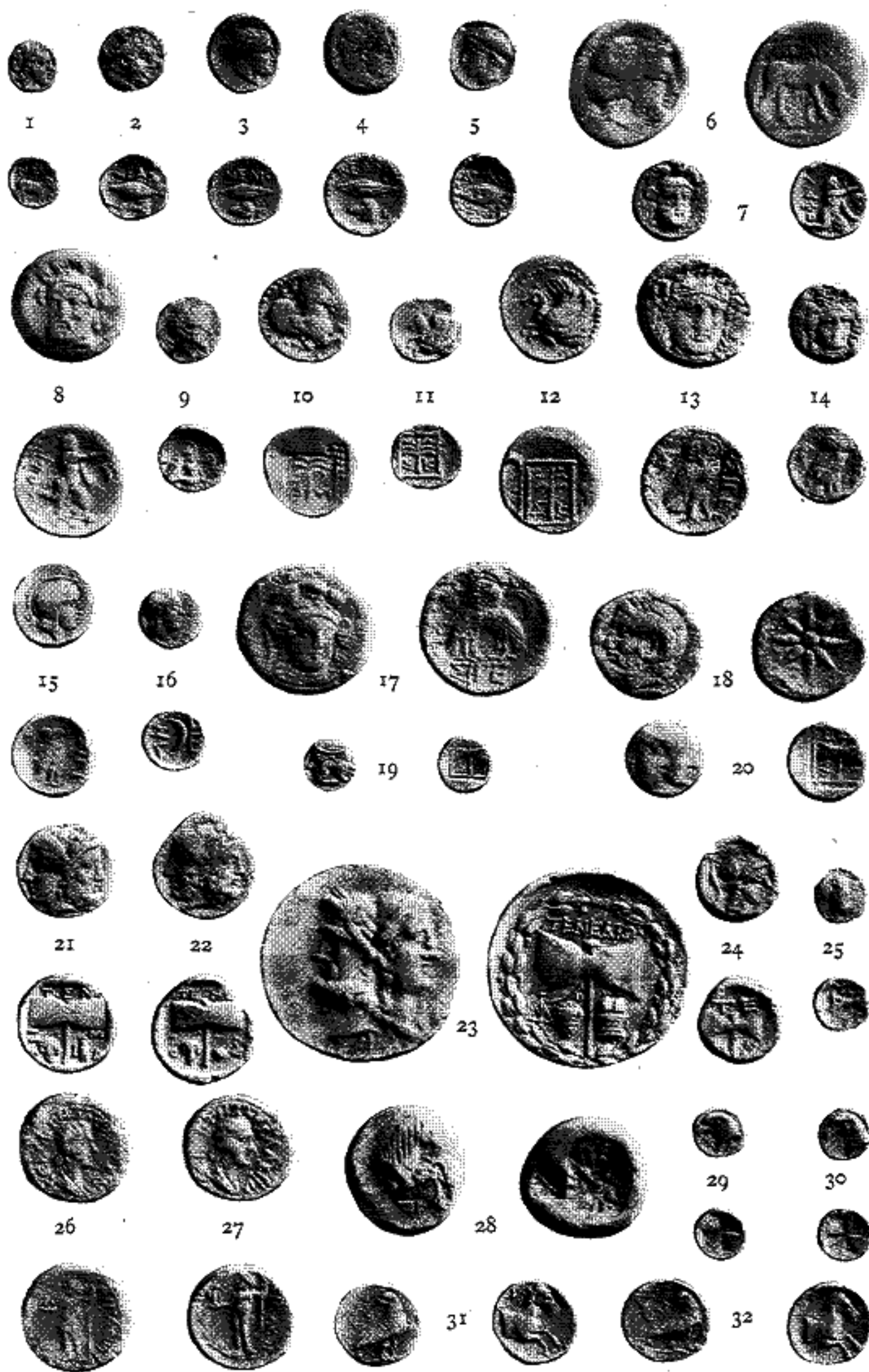

1-6 NEANDRIA
18 THYMBRA

7-9 OPHRYNIUM
19-25 TENEDOS

10-12 SCEPSIS
26-27 AEGAE

13-17 SIGEUM
28-32 CYME



I-25 CYME

AEOLIS

273



1



2



3



4



5



6



7



8



9



10



11



12



13



14



15



16

1-16 CYME

AEOLIS

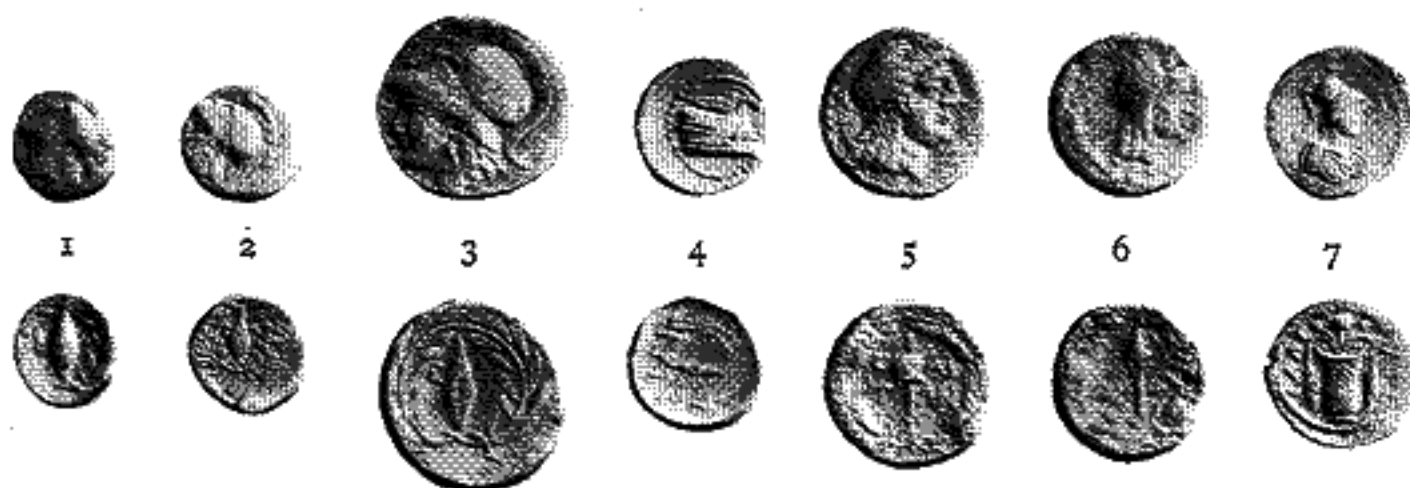

1-11 ELAEA 12 GRYNIUM 13-17, 20 MYRINA
 18-19, 21 TEMNUS

LESBOS

275



1-25 LESBOS 26-27 KOINON OF LESBOS
 28-34 METHYMNA 35-39 MYTILENE

LESBOS, IONIA



1-12, 15 MILETUS 13-14 PORDOSILENE 16-21 UNATTRIBUTED
ELECTRUM OF IONIA 22-31 CLAZOMENAE

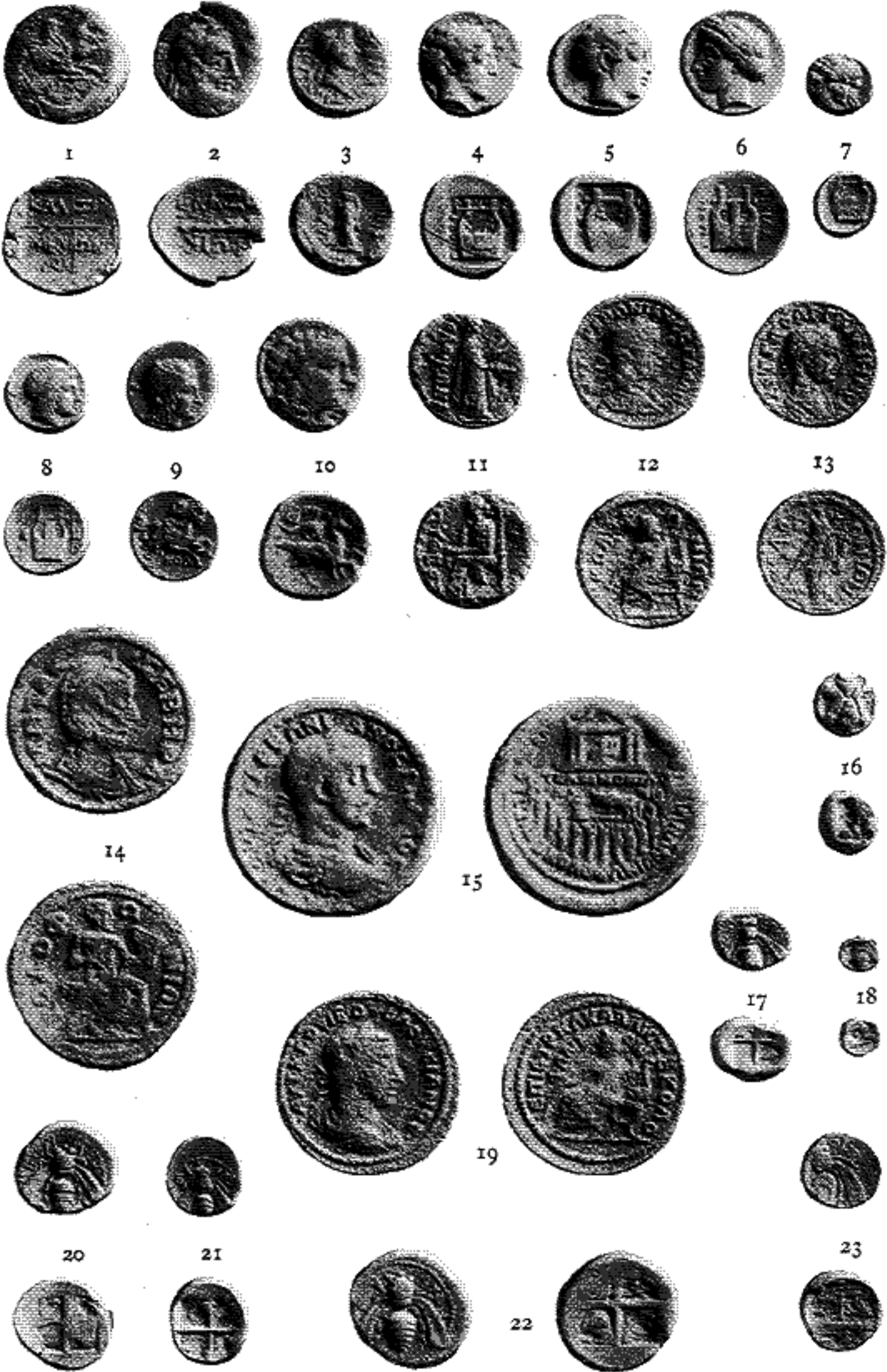

1-3 CLAZOMENAE

4-15, 19 COLOPHON

16-18, 20-23 EPHESUS

IONIA



1



2



3



4



5



6



7



8



9



10



11



12



13



14



15



16



17



18





1



2



3



4



5



6



7



8



9



10



11



12



13



1-13 EPHEBUS



1-16 EPHESUS

IONIA

281



1



2



3



4



5



6



7



8



9



10



11



12



13



14



15



1-15 EPHEBUS

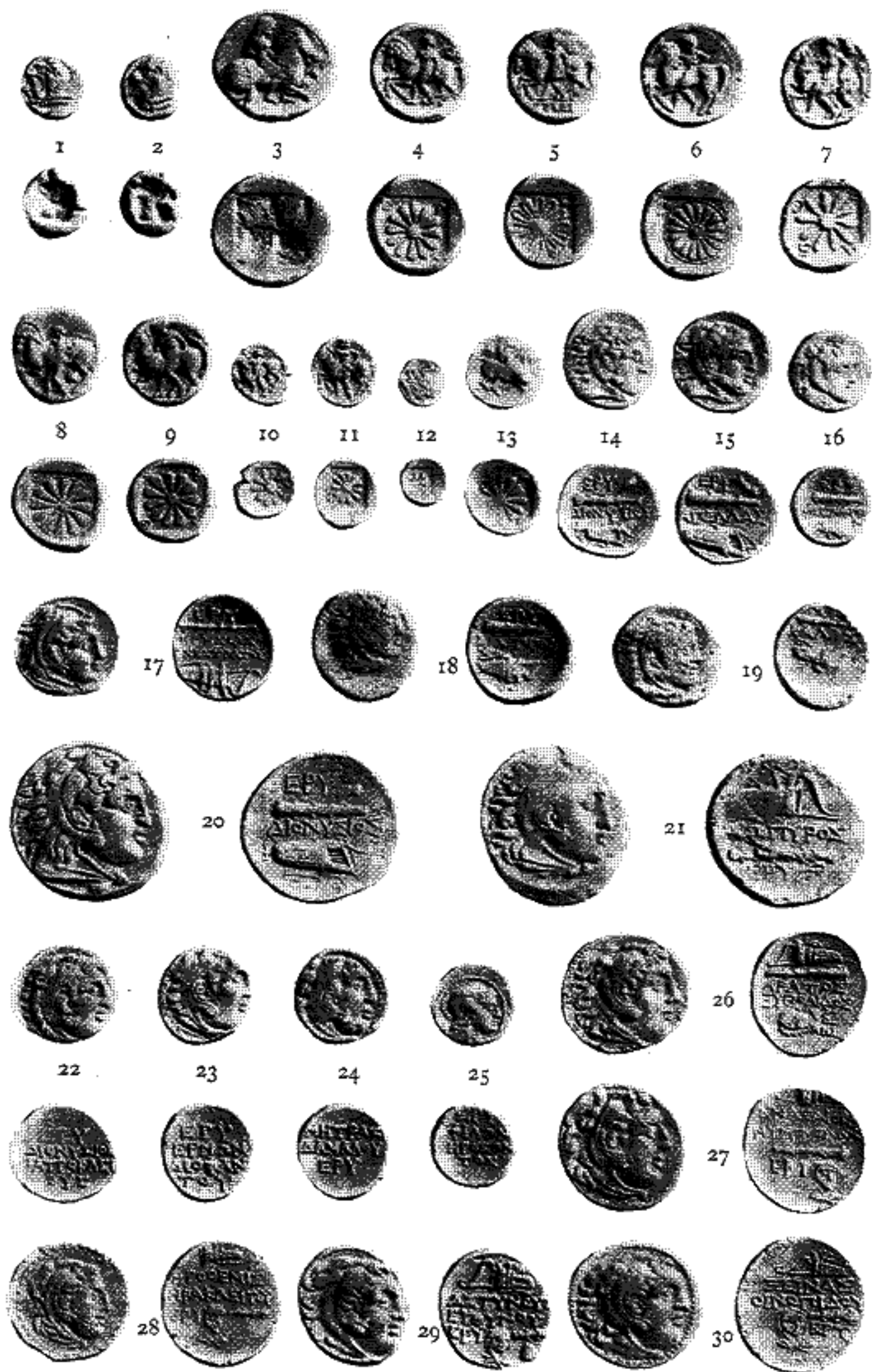

1-30 ERYTHRAE

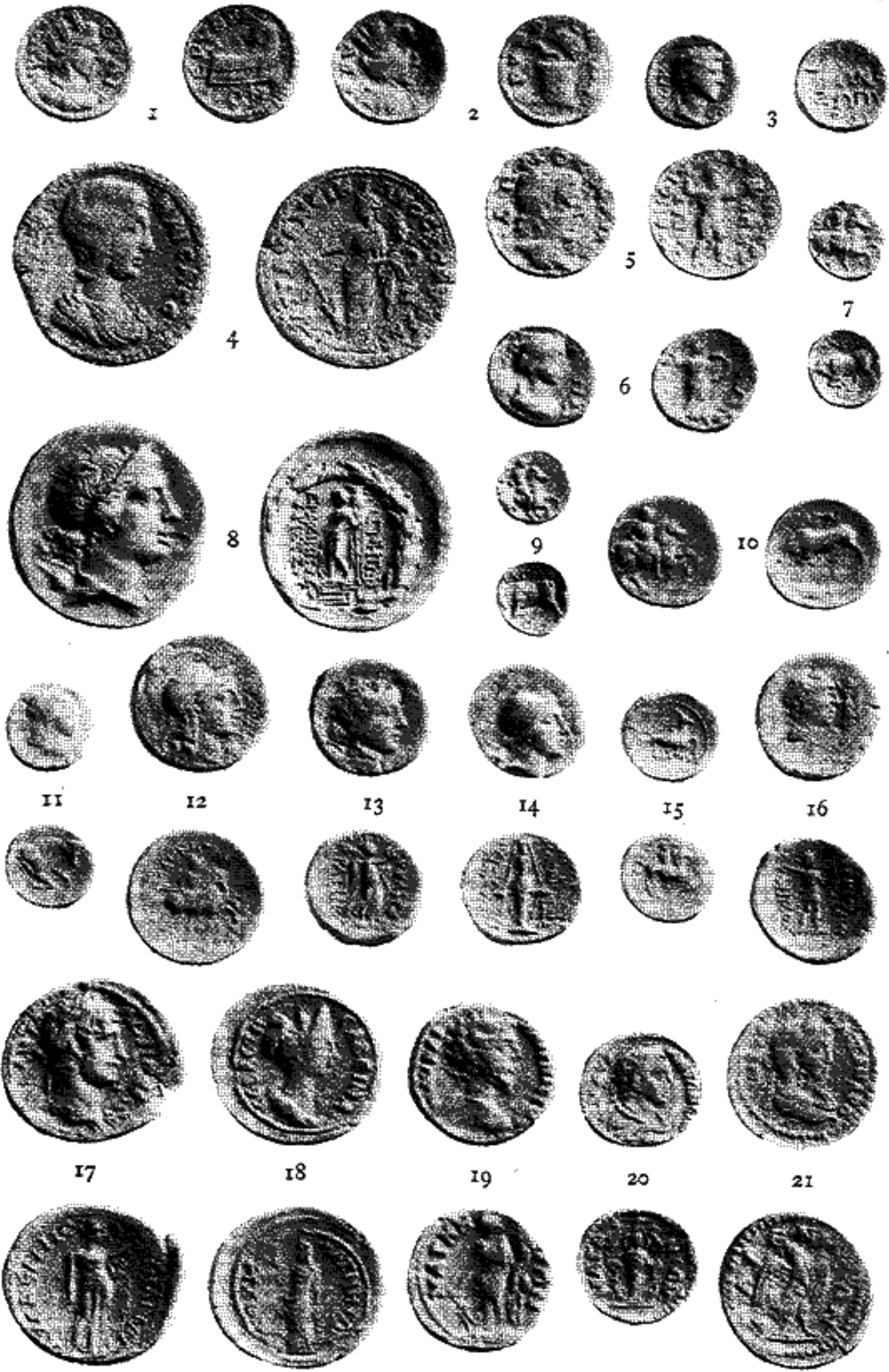

1-5 ERYTHRAE 6 LEBEDUS 7-21 MAGNESIA AD MAEANDRUM

IONIA



1



2



3



4



5



6



7



8



9



10



11



12



13



14



15



17



18



19



20

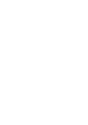

21

22



16



23



24



25



27



28



29



30



1-6 MAGNESIA AD MABANDRUM

7-8 METROPOLIS

9-30 MILETUS

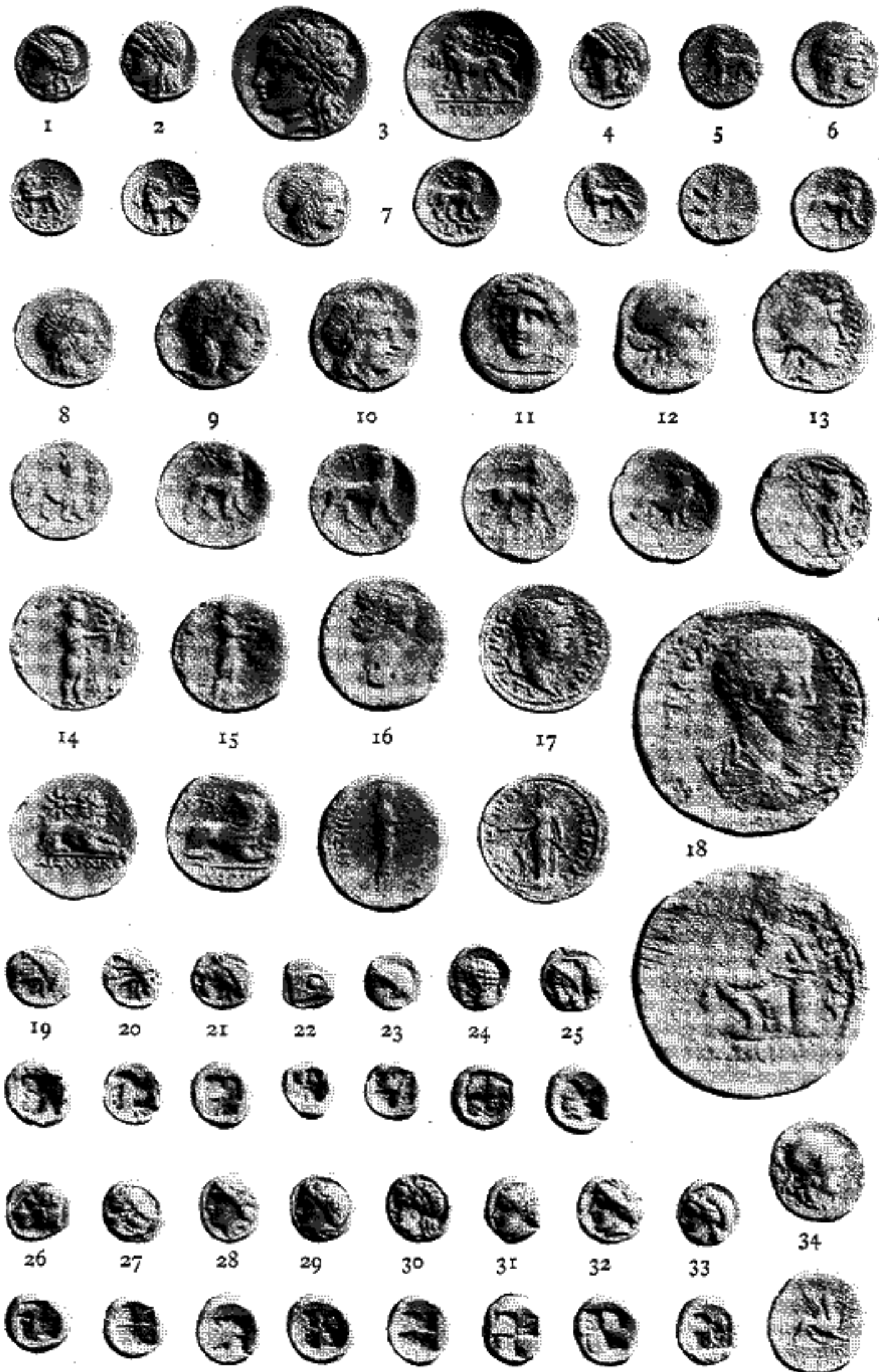

1-18 MILETUS

19-34 PHOCAEA



1

2

3

4

5



6

7



8

9

10

11

12

13



14

15

16



1-5 PHOCAEA

6, 8-12 PRIENE

7, 13-16 SMYRNA

IONIA



1



2



3



4



5



6



7



8



9



10



11



12



13



14



15



16



17



18



19



20





1-13 SMYRNA



I-10 SMYRNA 11-13 SMYRNA IN ALLIANCE

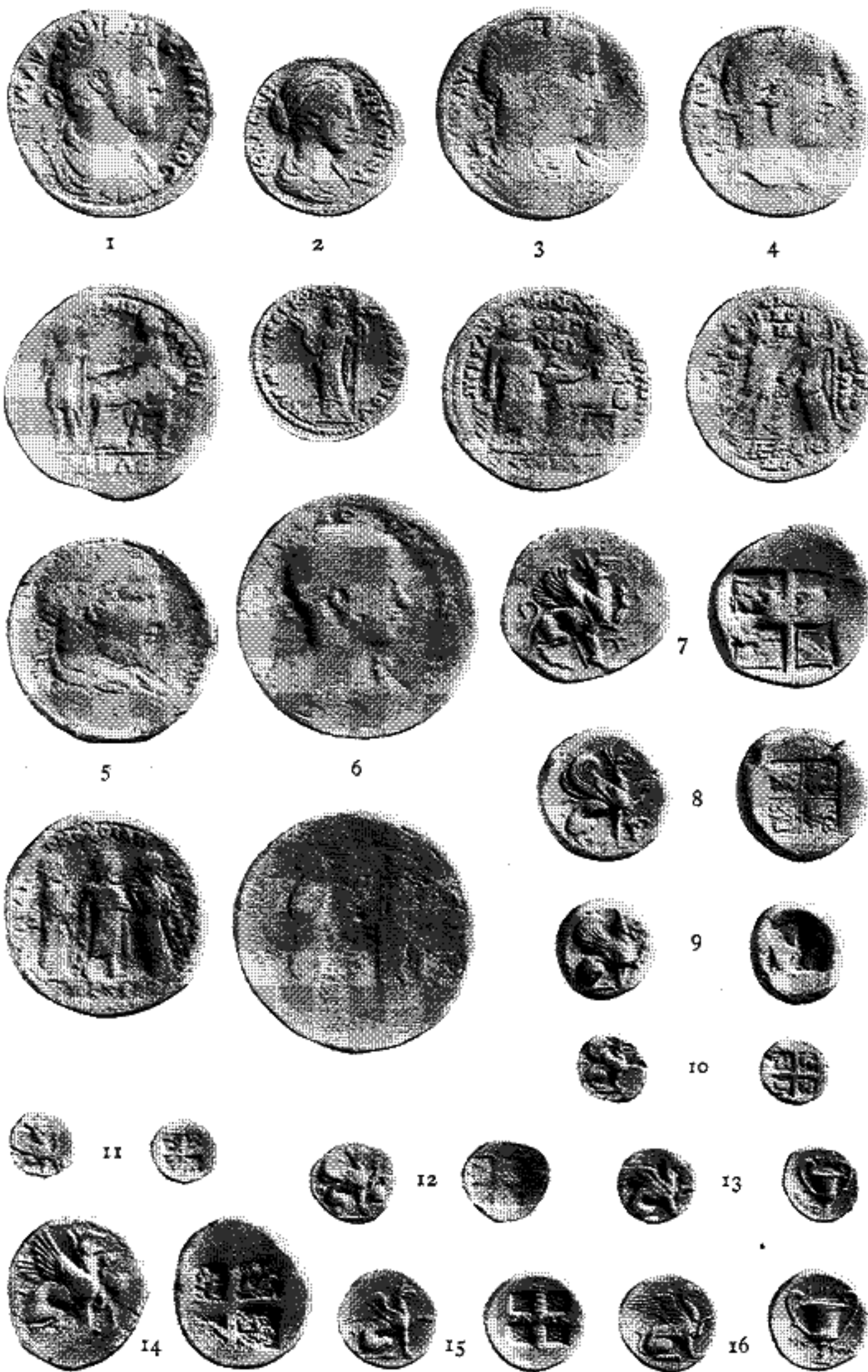

1-6 SMYRNA IN ALLIANCE

7-16 TEOS

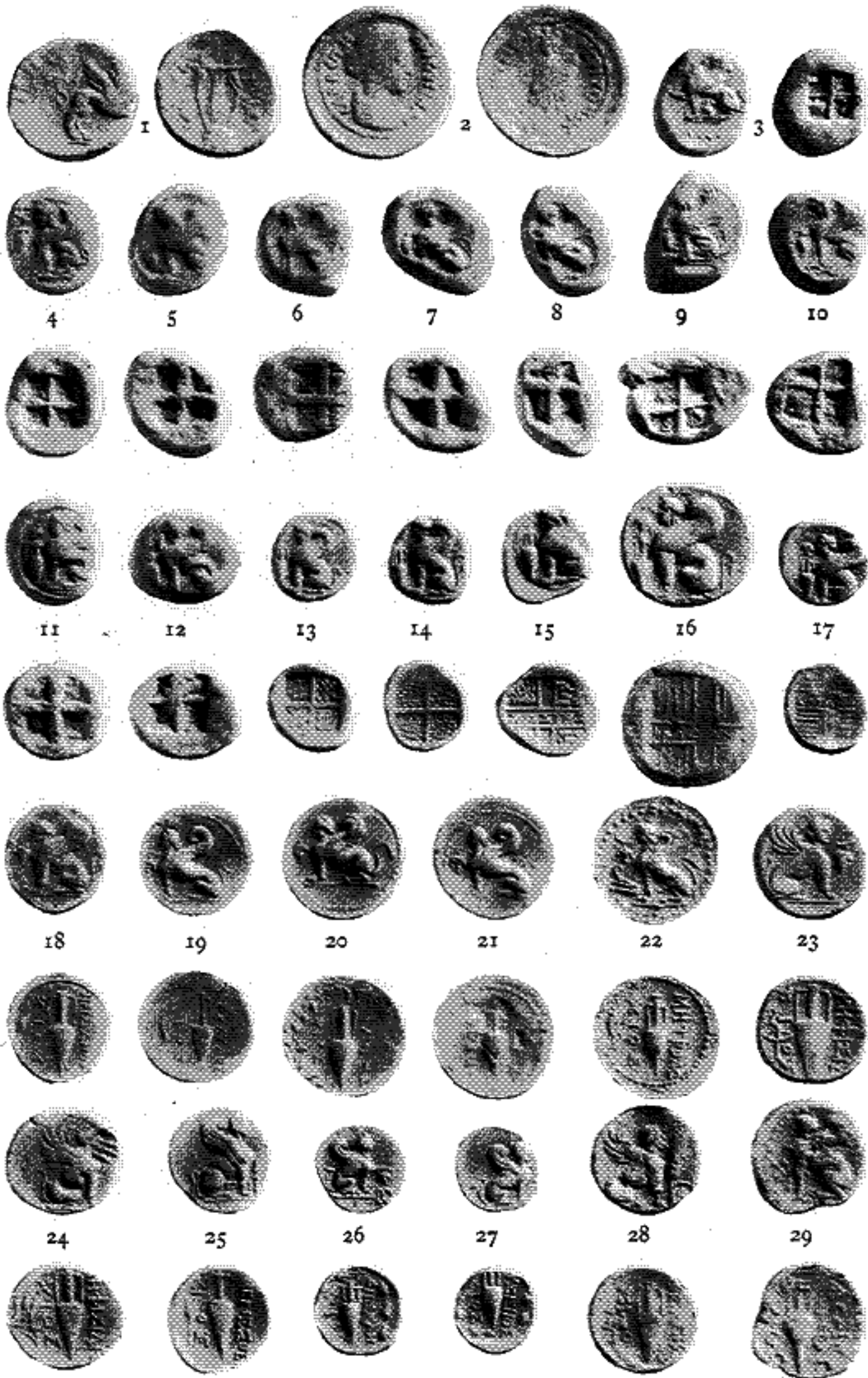

1-2 TEOS 3-29 CHIOS



1-8, 10-12 CHIOS

13-14 OENOE ICARIAE

9, 15-19 SAMOS



1-25 SAMOS



1



2



3



4



5



6



7



8



9



1-6 SAMOS 7-9 ALABANDA

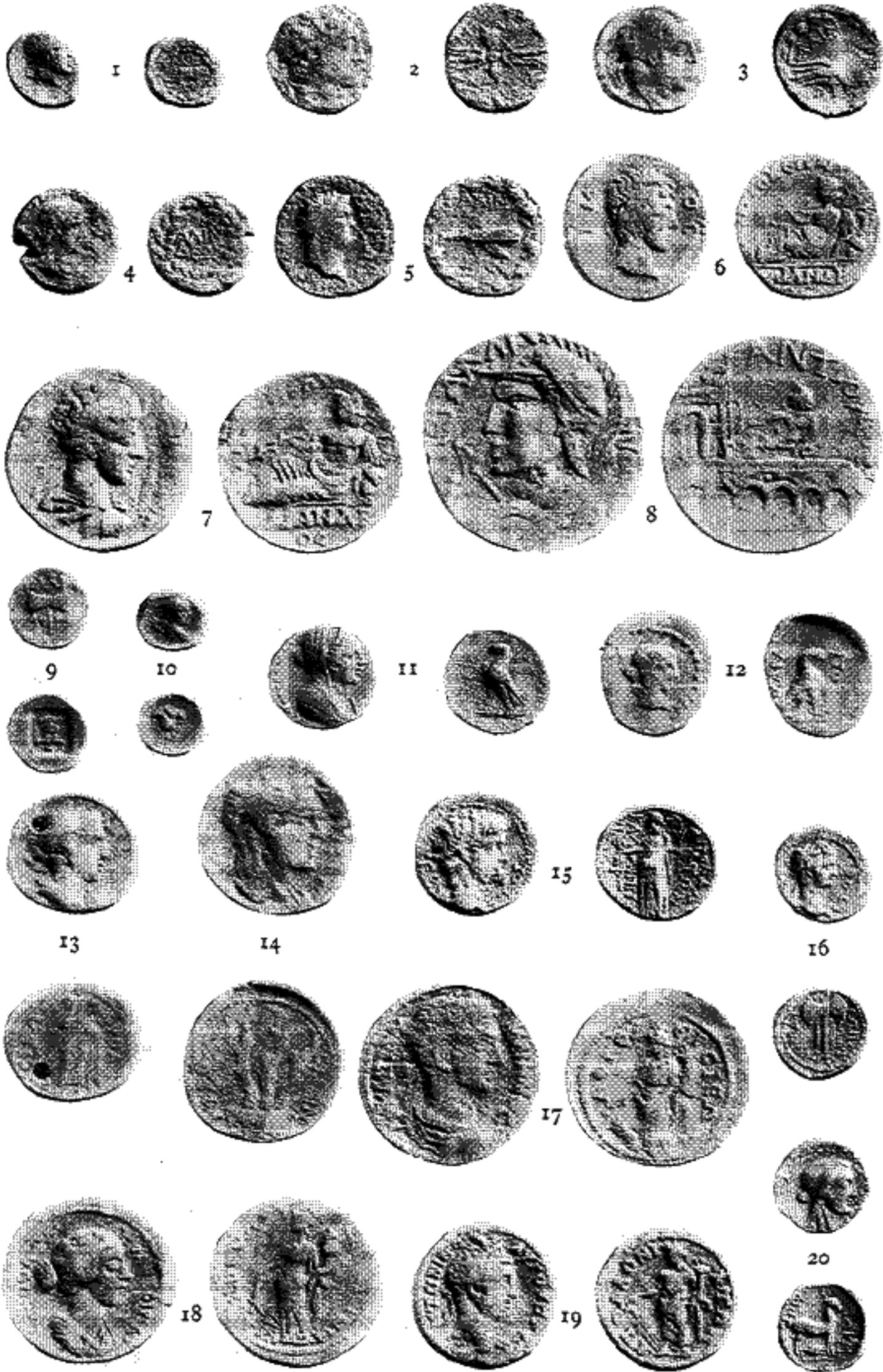

1-5 ALINDA 6-8 ANTIOCH AD MAEANDRUM 9-12 PLARASA AND APHRODISIAS
 13-14, 16-17 APHRODISIAS 15, 18-19 APOLLONIA SALBACE 20 BARGYLIA

CARIA



1 2 3 4 5 6



7 8 9 10 11 12



13 14 15 16 17 18 19



20 21 22 23 24 25 26



1-3 CAUNUS 4 CERAMUS 5 CIDRAMUS 6-26 CNIDUS



1-8 HALICARNASSUS 9 HARPASA 10-11 IASUS 12 MYLASA
 13 MYNDUS 14 STRATONICEIA 15 HERACLEA SALBACE 16-21 TABAE
 22 TRAPEZOPOLIS 23 MAUSOLUS 24-27 HECATOMNUS



1



2



3



4



5



6



7



8



9



10



11



12



14



13



15



16



17



18



19



20



21



22



23



24



25



26



27



28



1-2 MAUSOLUS
9 CALYMNA

3 HIDRIEUS
10-11 POSIDION CARPATHI

8 RHOONTOPATES
12-28 COS

ISLANDS OFF CARIA

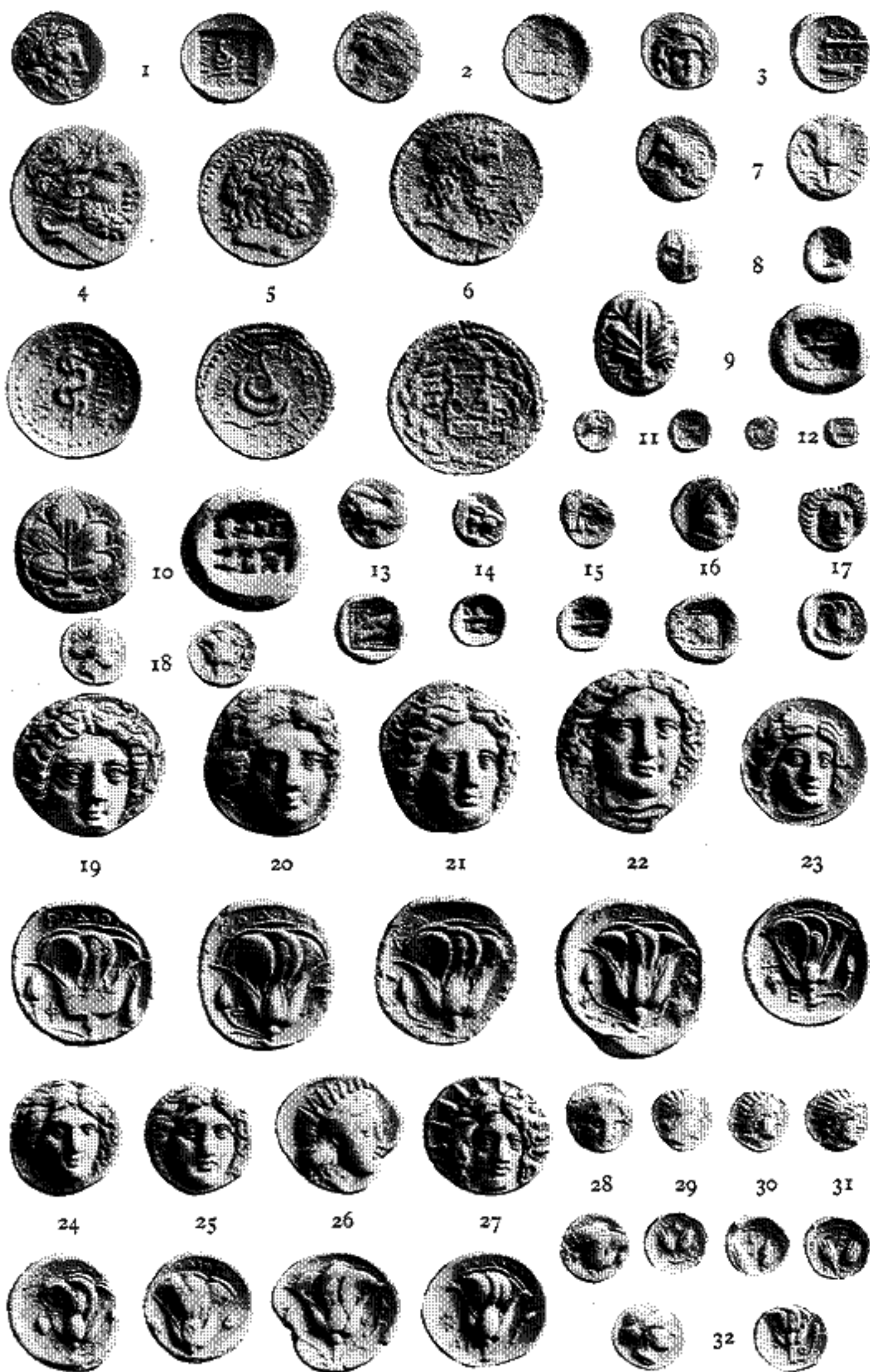

1-6 COS 7 MEGISTE 8-9 CAMIRUS RHODI
 10-13 IALYSUS RHODI 14-16 LINDUS RHODI 17-32 RHODUS

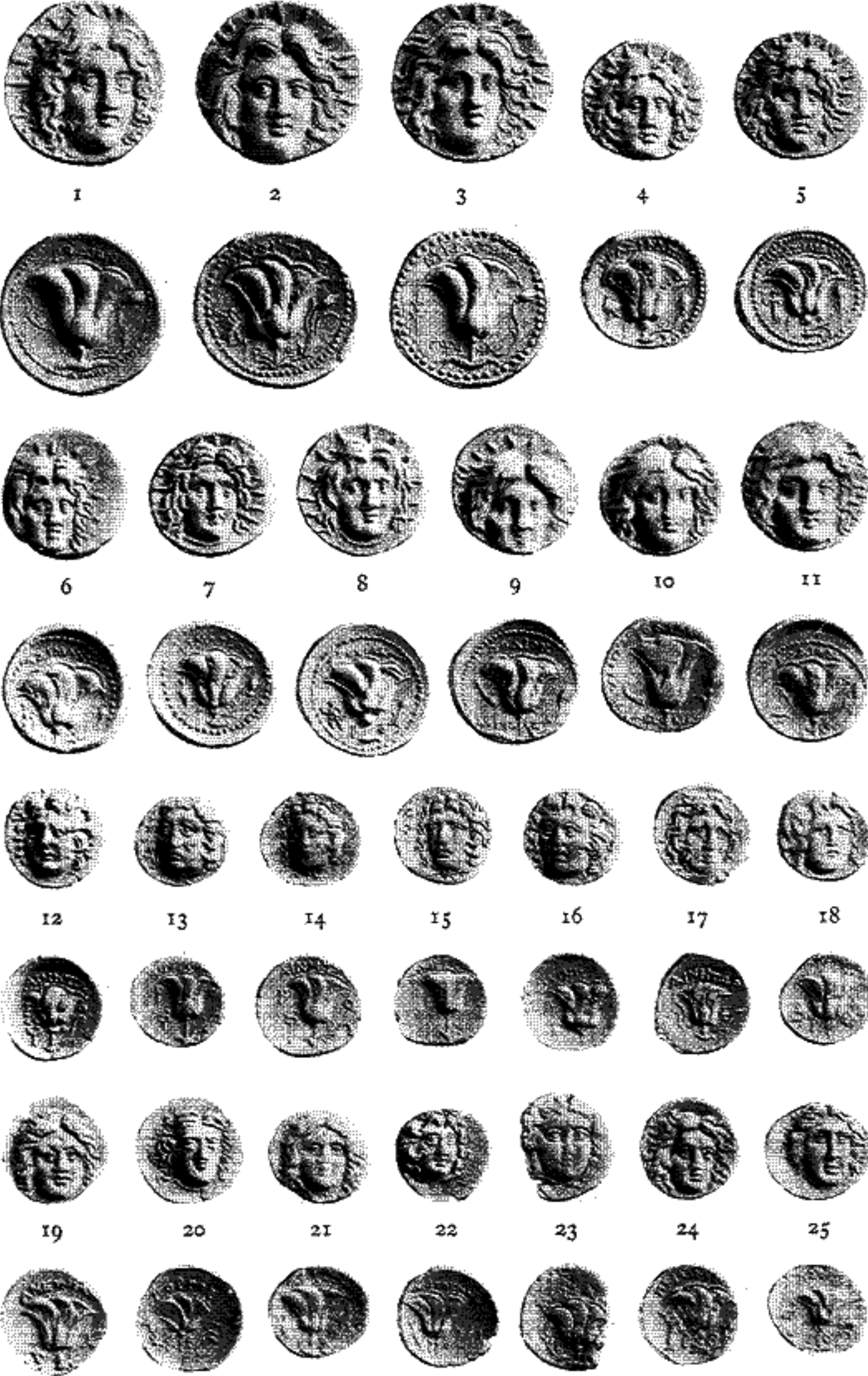

1-25 RHODUS

ISLANDS OFF CARIA



1 2 3 4 5 6 7



8 9 10 11 12 13 14



15 16 17



18 19 20



21

22

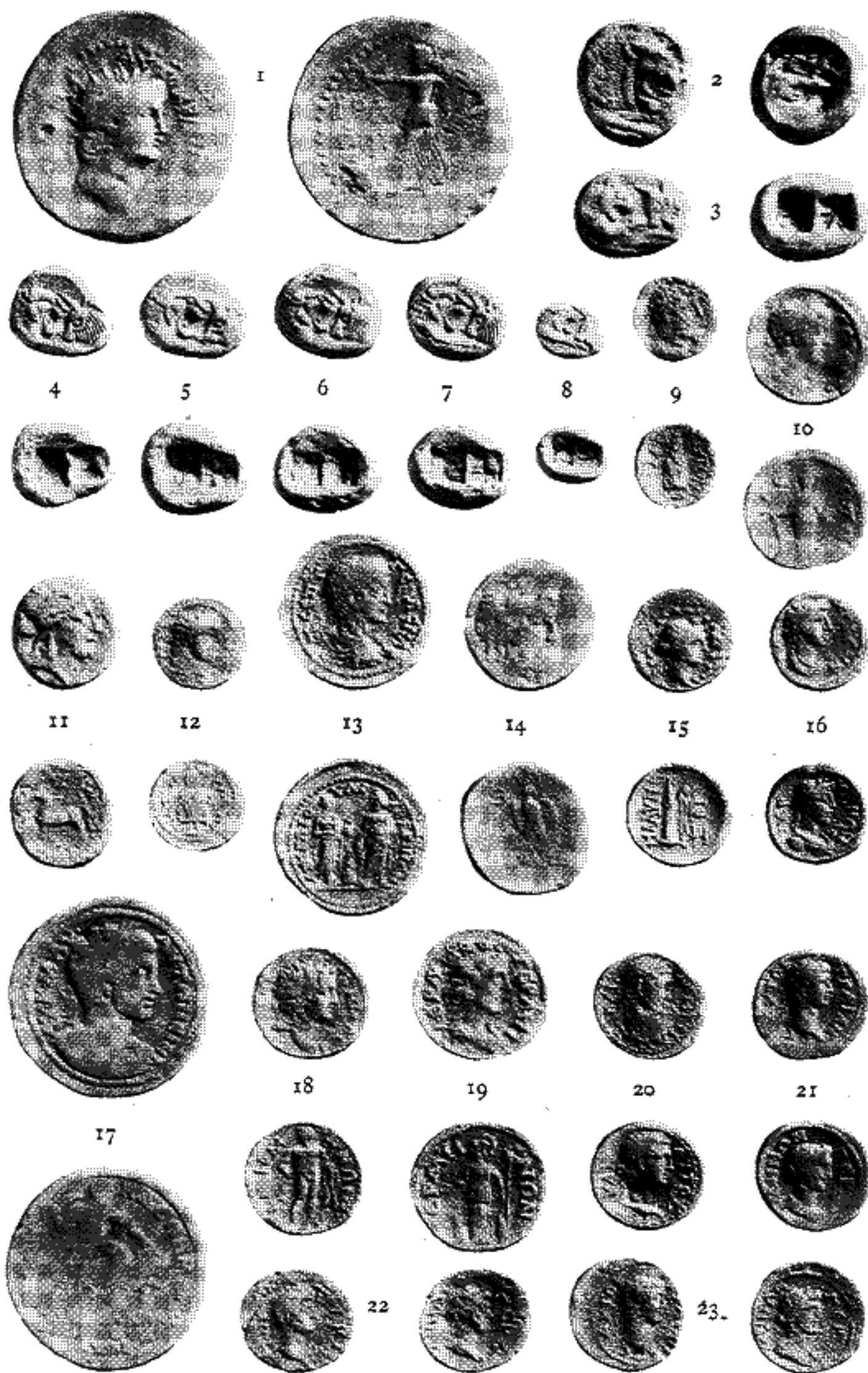

1 RHODUS 2 UNCERTAIN 3-8 TIME OF CROESUS 9-10 ACRASUS
 11-12 ANINETUS 13 BAGIS 14-15, 17 BLAUNDUS 16, 18-23 GERME AD CAICUM

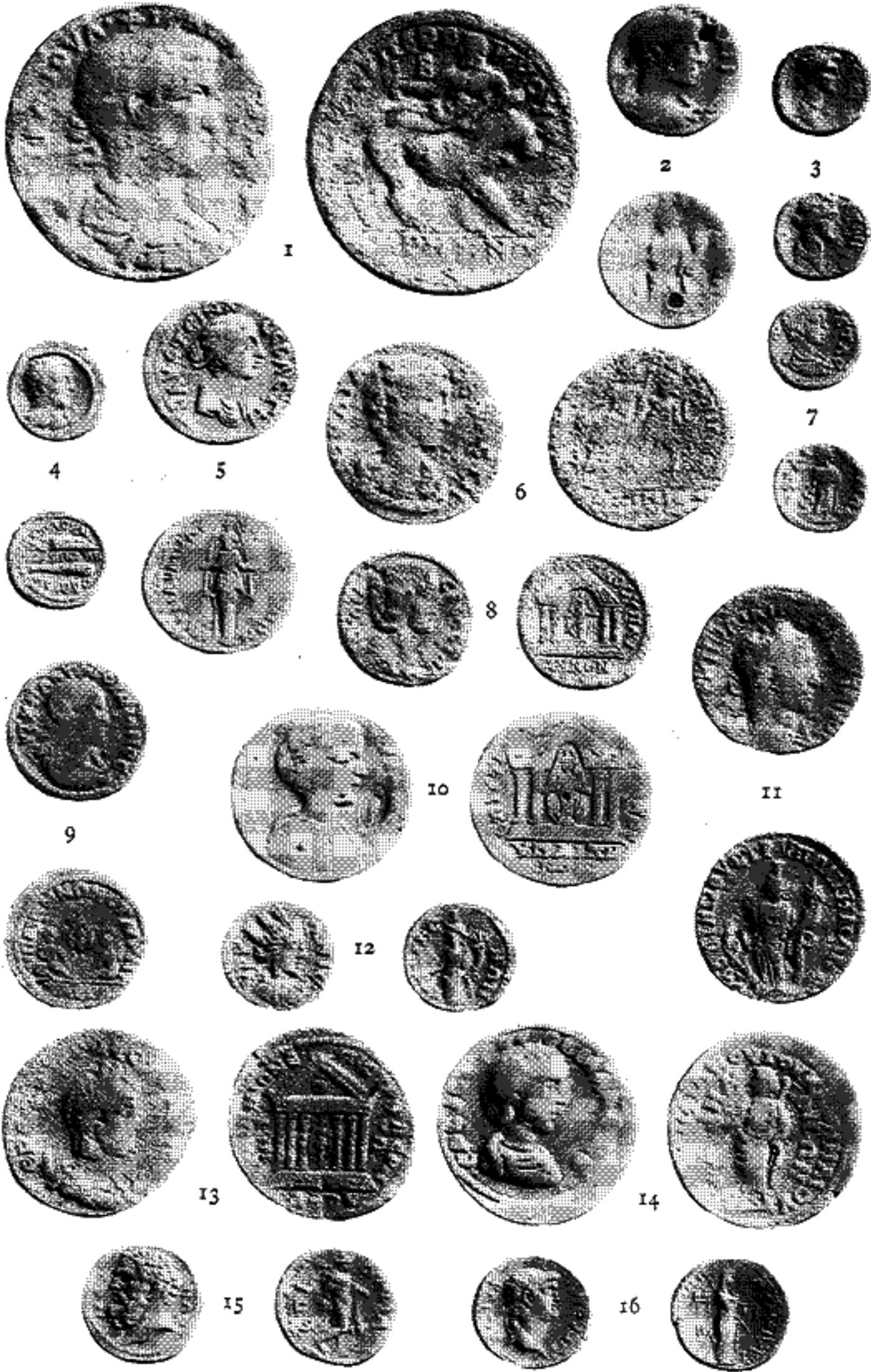

I GERME 2 GORDUS-JULIA 3 HERMOCAPELIA
 4-11, 13 HYPAEPA 12 HYRCANIS 14-16 MAEONIA

LYDIA

304



1-4 MAGNESIA AD SIPYLUM 5 MASTAURA
 6 MOSTENE 7 NACRASA 8-14 NYSA 15-16 PHILADELPHIA



1-5 PHILADELPHIA 6-14 SAITTA 15-16 SALA
17-20 SARDES

LYDIA



1-2 SARDES 3-4 TABALA 5-12 THYATIRA
 13-17 TRALLES

LYDIA, PHRYGIA



1 TRALLES 2-3 TRIPOLIS 4 ABBAËTAE-MYSI
5-10 ACMONEIA 11-17 AEZANI

PHRYGIA

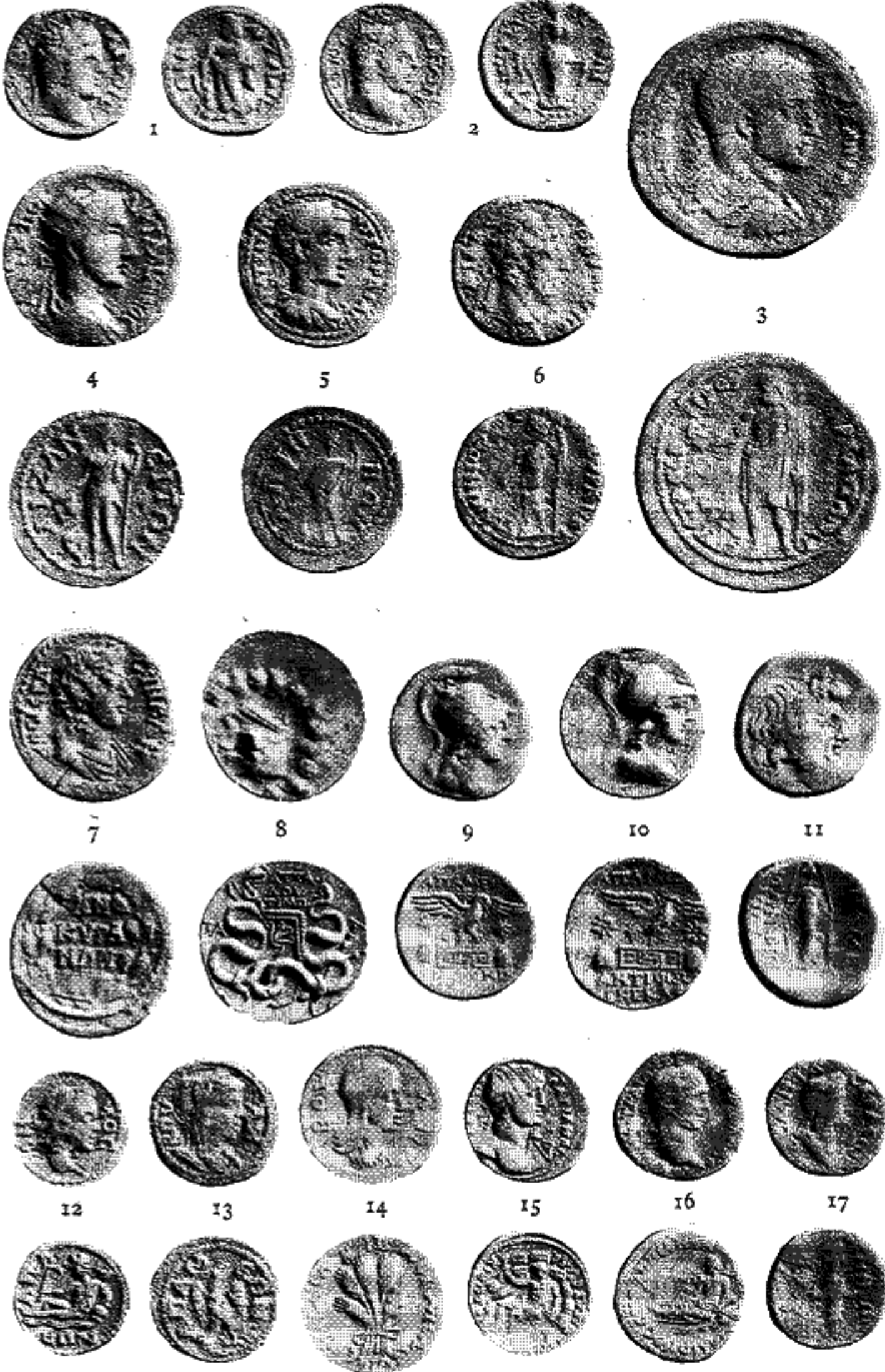

1-4 AEZANI 5 ALIA 6-7 ANCYRA 8-15 APAMEIA
 16 APPIA 17 CADI



1



2



3



4



5



6



7



8



9



10



11



12



13



1-4 CADI 5-13 CIBYRA

PHRYGIA



1 CIBYRA 2 COLOSSAE
17 DOCIMEIUM

3-14 COTIAEUM
18 DORYLAEUM

15-16 DIONYSOPOLIS
19 EUMENEIA

PHRYGIA

311



1-2 EUMENEIA 3 GRIMENOTHYRAE 4, 6 HADRIANOPOLIS-SEBASTE
 5, 7-14 HIERAPOLIS 15 JULIA 16-17 LAODICEIA

PHRYGIA



1



2



3



4



5



6



7



8



9



10



12



11



13



1-2 HIERAPOLIS

3-11 LAODICEIA

12-13 LYSIAS

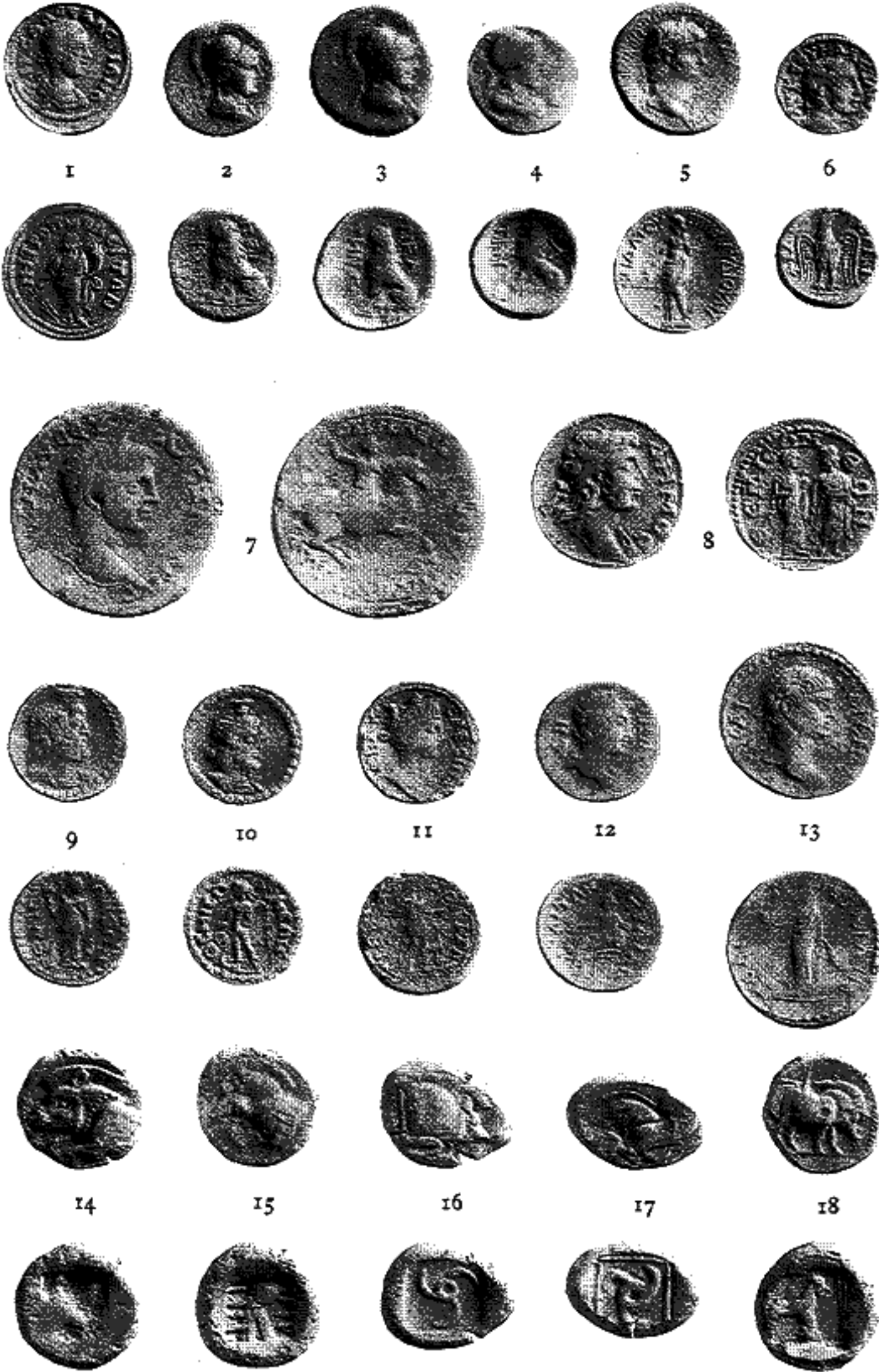

1 METROPOLIS 2-4 PELTAE 5 PRYMNESSUS
 6-7 PHILOMELIUM 8-10 THEMISONIUM 11 TIBERIOPOLIS
 12-13 TRAJANOPOLIS 14-18 LYCIAN DYNASTS



1-16 LYCIAN DYNASTS 17-18 LYDIAN LEAGUE 19 CRAGUS
 20-22 MASICYTES 23-24 PHASELIS 25 TLOS-CRAGUS



1 2 3 4 5



6

7

8



9

10



11

12

13



14

15

16

17

1-9 ASPENDUS

10 ATTALIA

11-13 MAGYDUS

14-17 PERGA

PAMPHYLIA

316



1



2



3



4



5



6



7



8



9



10



11



12



13



14



15



16



PAMPHYLIA



I-12 SIDE



1



2



3



4



5



6



7



8



9



10



1-2 SIDE 3-4 SILLYUM 5-10 ANTIOCH

PISIDIA

319



1



2



3



4



5



6



7



8

1-8 ANTIOCH



1



2



3



4



5



6



7



10



8



10



9



11



PISIDIA



1



2



3



4



5



6



9



10



11



12



12



1-2 ANTIOCH 3-8 APOLLONIA MORDIAEUM
9-10 BARIS 11-12 CONANA



1-3 CONANA 4-10 CREMNA 11-12, 14-15 ISINDA
 16 PALAEOPOLIS 13, 17-19 SAGALASSUS

PISIDIA



1-13 SAGALASSUS

PISIDIA



1



2



3



4



5



6



7



12



13



14



15



17



18



19



20



21



22



23



27



28



29



30



31



34



35



36



37



39



40



41



1-18 SELGE

19-23 TERMESSUS MAIOR



1 TERMESSUS 2-3 TITYASSUS 4-5 PARLAIS 6-8 ADANA
 9-11 AEGEAE 12-14 ANAZARBUS

CILICIA



1-9 CELENDERIS 10 CORYCUS 11 EPIPHANEA 12 FLAVIOPOLIS
 13 LAERTES 14 LYRBE 15-17 MALLUS 18 MOPSUS 19-20 NAGIDUS

CILICIA

327



1



2



3



4



5



6



7



8



9



10



11



12



13



14



15



16



1-7 OLBA 8-15 SOLI 16 SOLI (POMPEIOPOLIS)

CILICIA

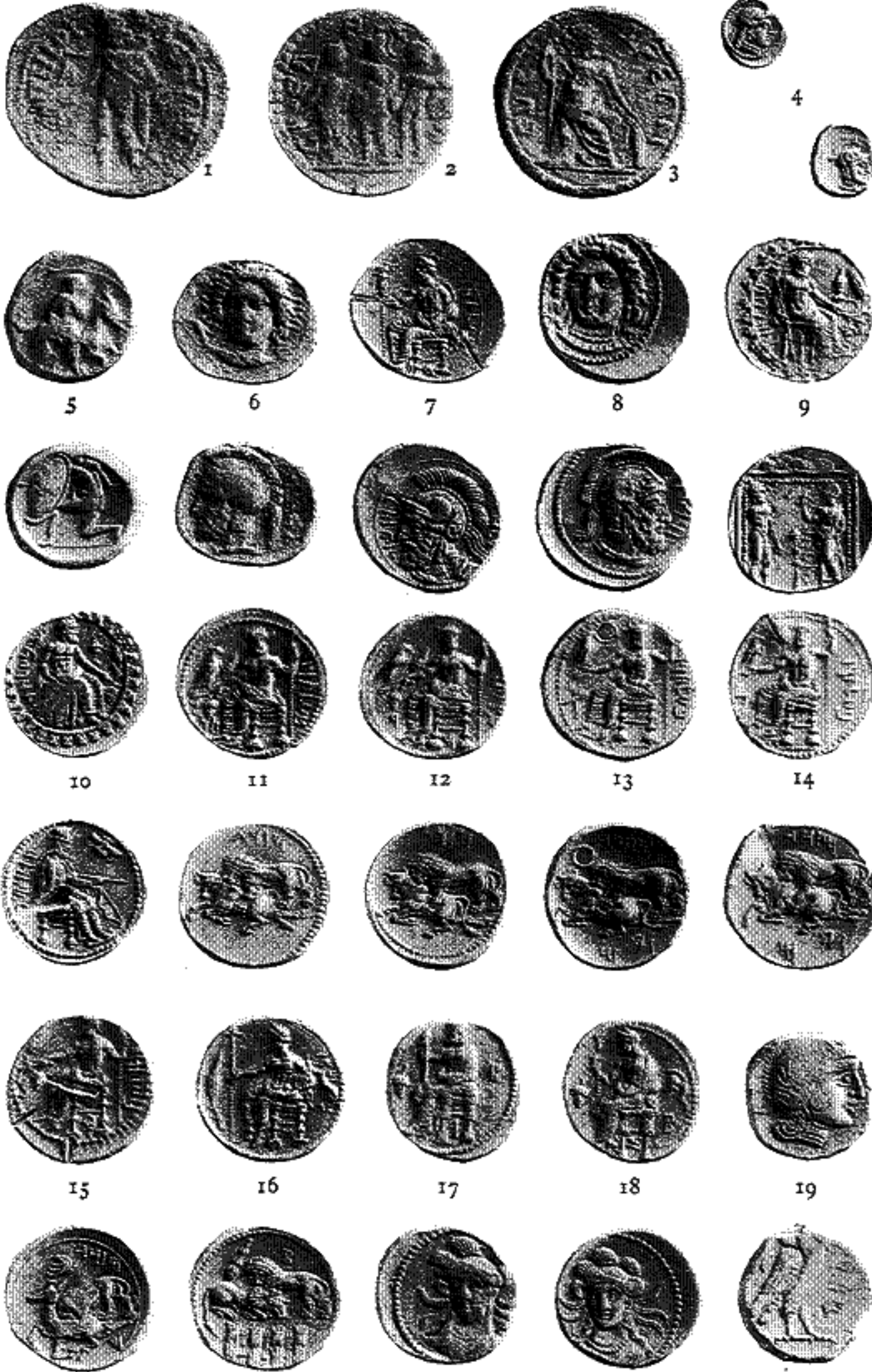

I SOLI (POMPEIOPOLIS) 2-3 SYEDRA 4-19 TARSUS



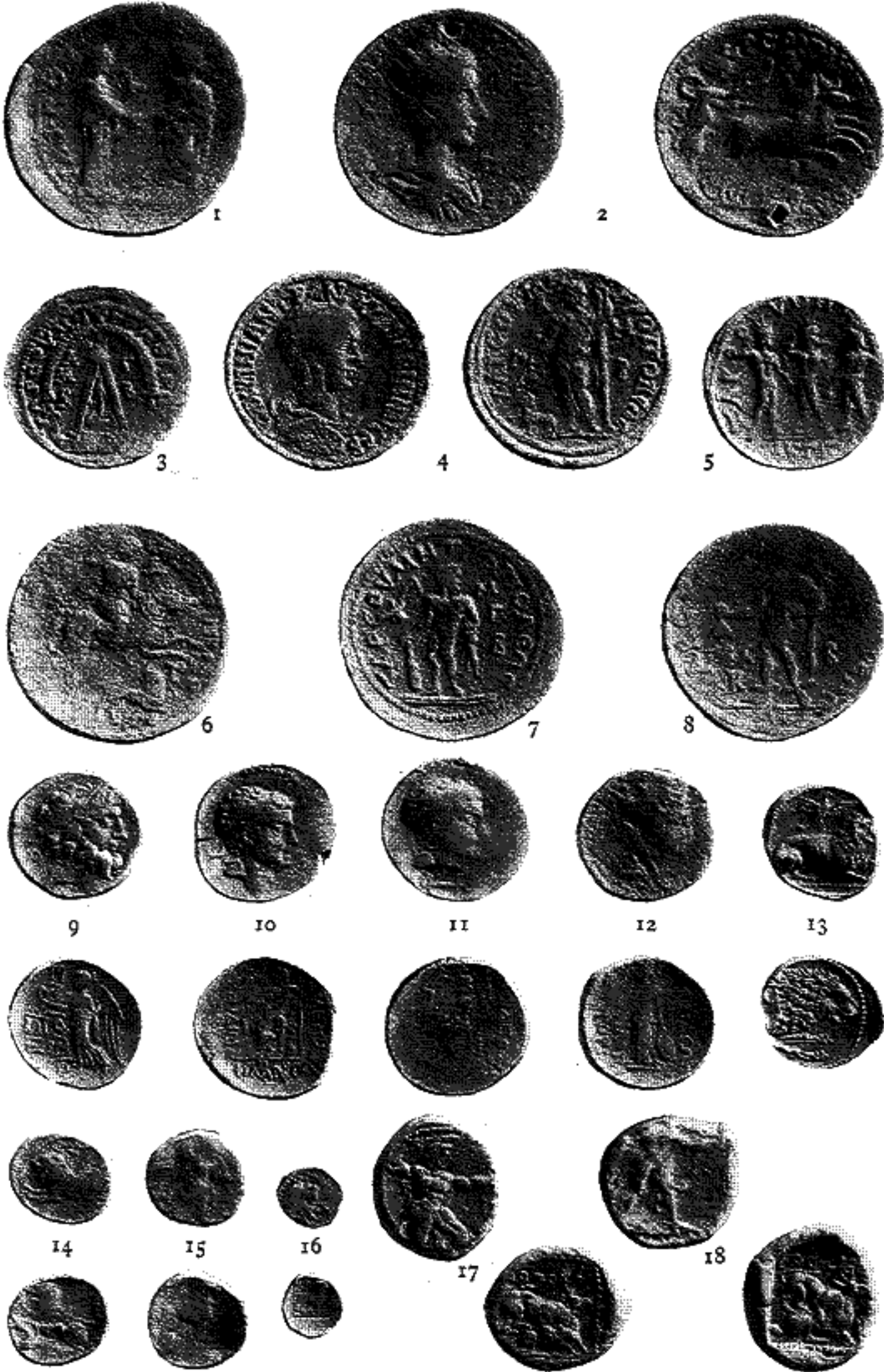

1-8 TARSUS

9 ELAEUSSA-SEBASTE

10-12 KINGS OF CILICIA

13 AMATHUS

14-18 CITIUM

CYPRUS

331

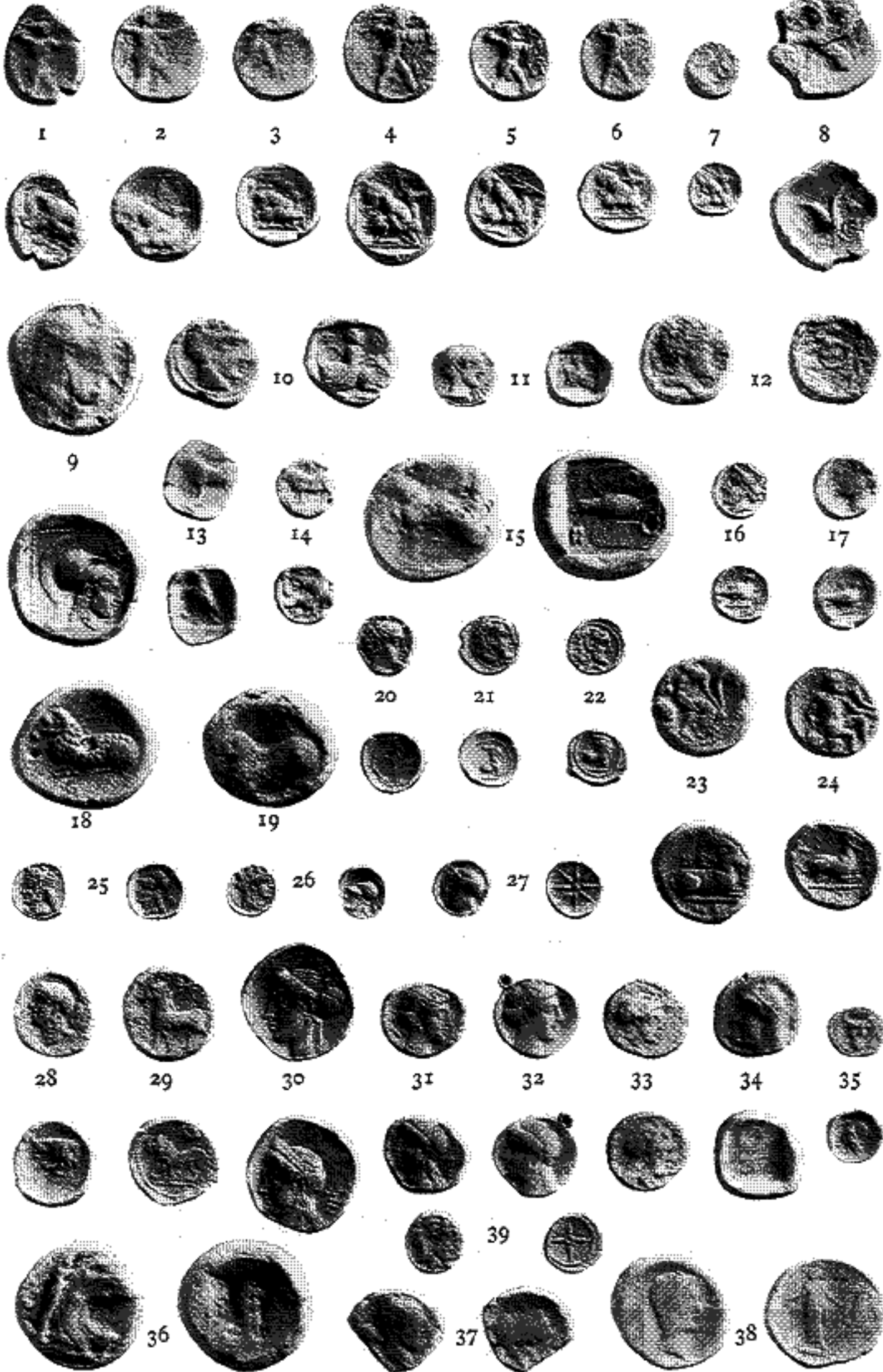

1-7 CITIUM 8 IDALIUM 9 LAPETHUS 10-12 MARIUM 13-17 PAPHOS
 18-33, 39 SALAMIS 34-37 UNCERTAIN 38 CYPRUS UNDER THE ROMANS

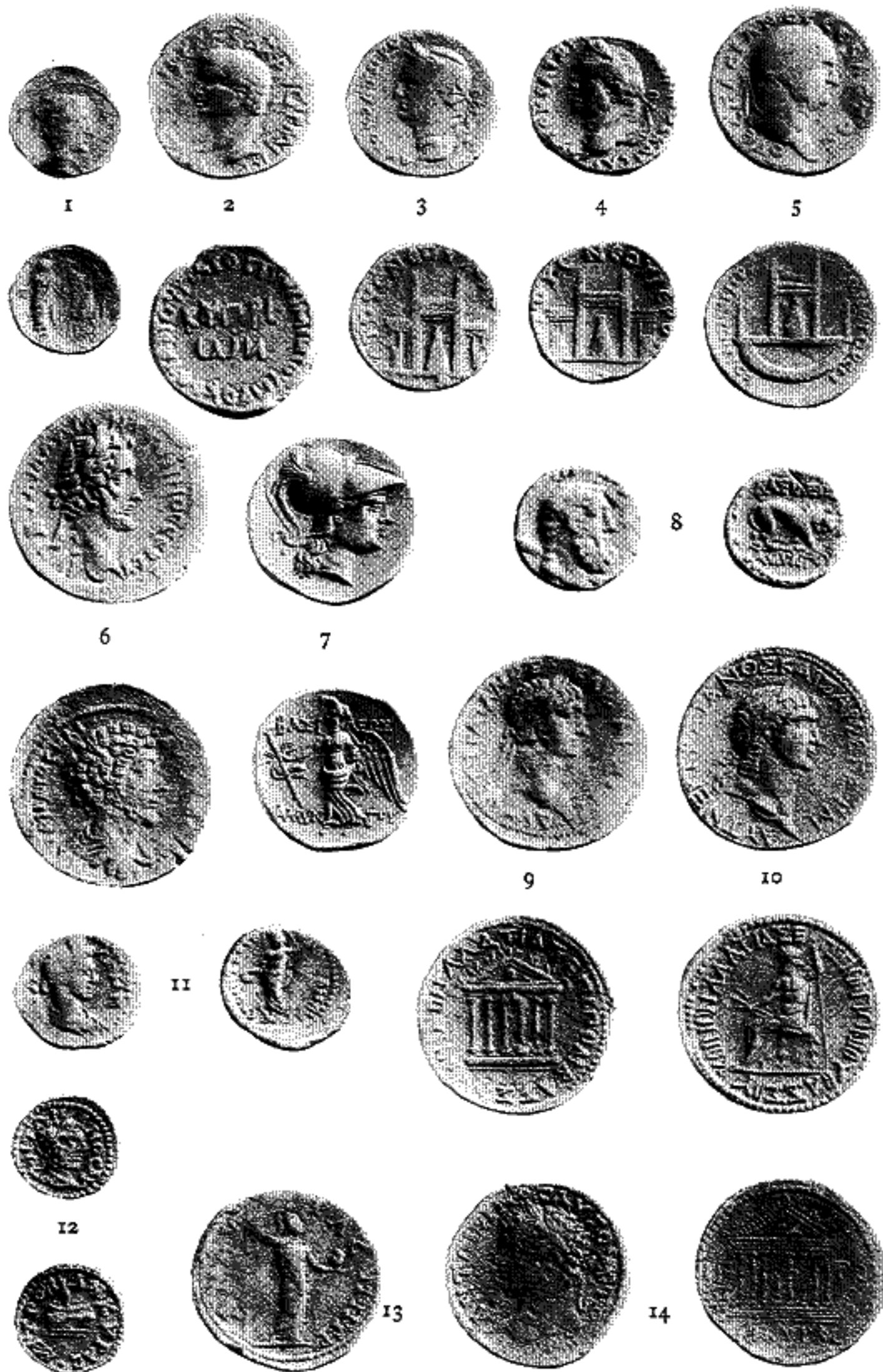

1-6 CYPRUS UNDER THE ROMANS
9-10 KOINON OF GALATIA

7-8 KING AMYNTAS
11-14 ANCYRA



1-2 ANCYRA 3 PESSINUS 4-15 KINGS OF CAPPADOCIA
16-20 CAESAREIA

CAPPADOCIA



1-16 CAESAREIA



1-9, 11 SELEUCUS I 10, 12-16 ANTIOCHUS I



1



2



3



4



5



6



7



8



9



10



11



12



1-3 ANTIOCHUS II 4-5 SELEUCUS II 6-8 ANTIOCHUS HIERAX
9, 11 SELEUCUS III 10, 12 ANTIOCHUS III



1 2 3 4



5 6 7 8



9 10 11



12 13

I-10 ANTIOCHUS III II-13 SELEUCUS IV



1-2 SELEUCUS IV 3-8 ANTIOCHUS IV 9 ANTIOCHUS V
 10-13 DEMETRIUS I



1-7 DEMETRIUS I 8 DEMETRIUS I AND LAODICE
 9-19 ALEXANDER I

THE KINGS OF SYRIA



1-6 DEMETRIUS II
12-13 TRYPHON

7-11 ANTIOCHUS VI
14-17 ANTIOCHUS VII

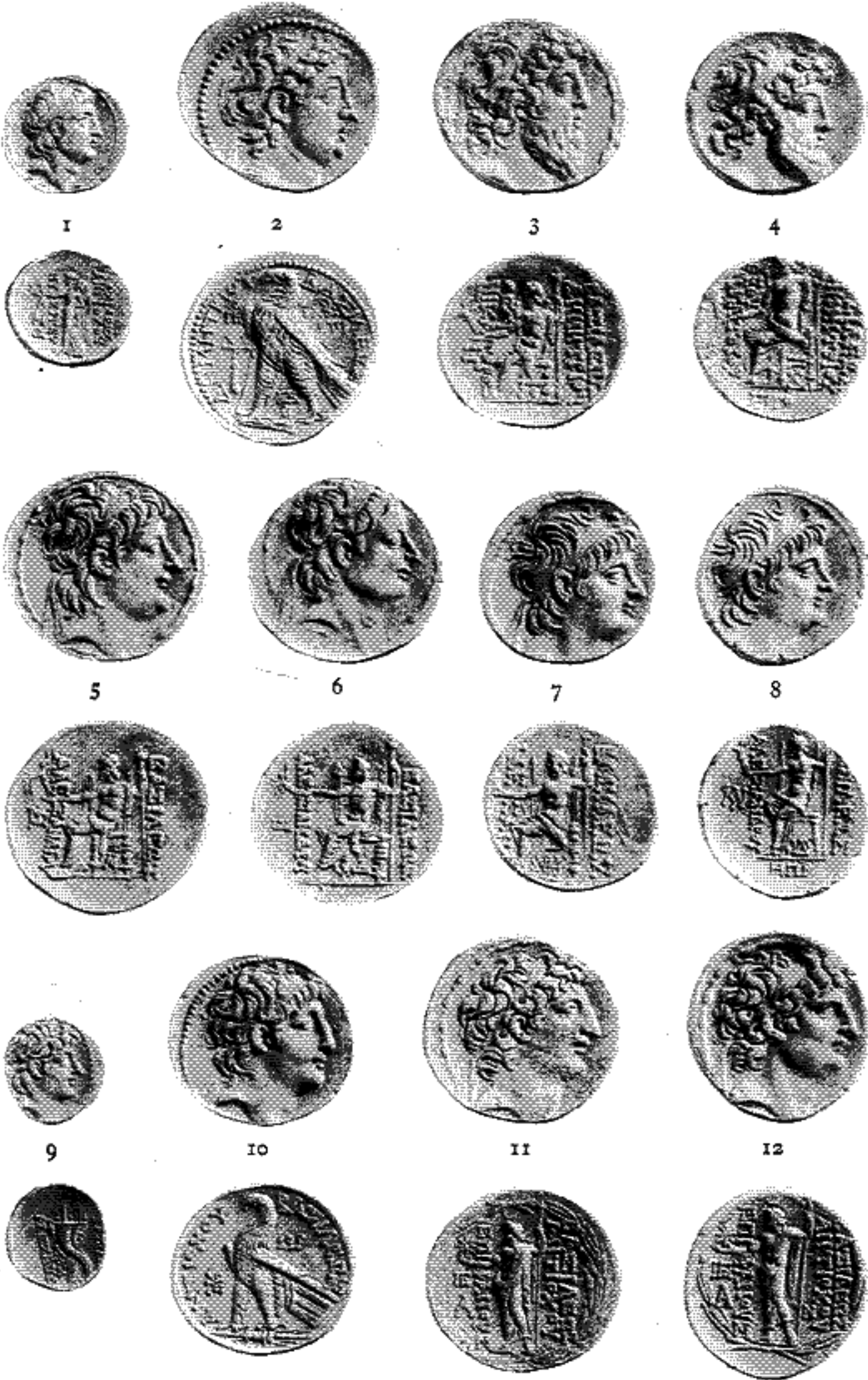

I ANTIOCHUS VII 2-4 DEMETRIUS II 5-9 ALEXANDER II
 10-12 ANTIOCHUS VIII



1



2



3



4



5



6



7



8



9



10



11



12



1-10 ANTIOCHUS VIII

11-12 ANTIOCHUS IX



1



2



3



4



5



6



7



8



9



10



11



12



13

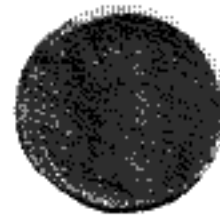

1-2 ANTIOCHUS IX 3-4 SELEUCUS VI 5-6 ANTIOCHUS X
 7-8 PHILIPPUS 9 DEMETRIUS III 10-11 TIGRANES
 12 KOINON OF SYRIA 13 COMMAGENE

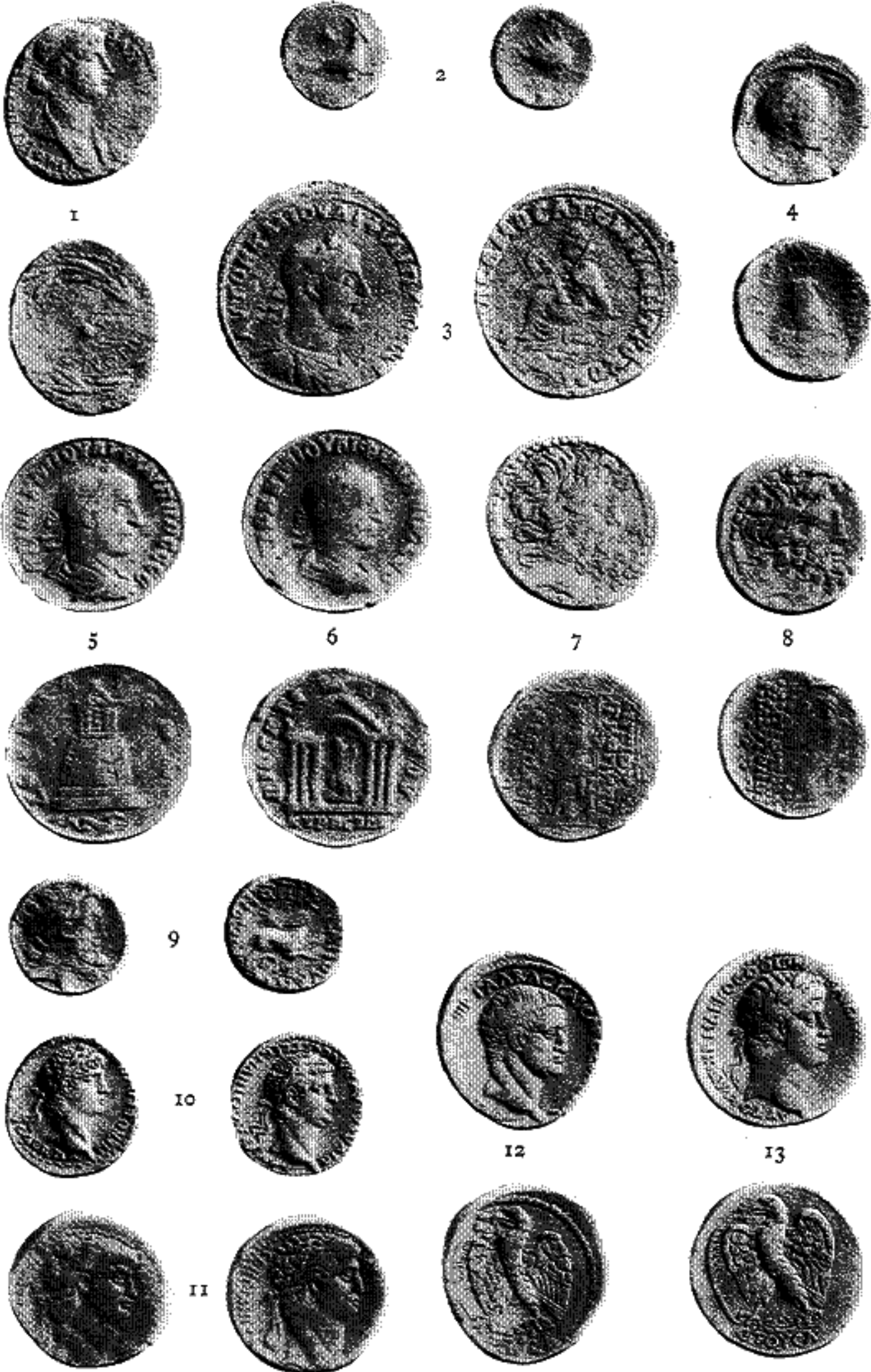

I QUEEN IOTAPE 2 STATE COINAGE 3 SAMOSATA 4-5 ZEUGMA
 6 CYRRHUS 7-13 ANTIOCH AD ORONTEM



I-14 ANTIOCH AD ORONTEM



1



2



3



4



5



6



7



8



10



11



12



13



9



1-13 ANTIOCH AD ORONTEM



1



2



3



4



5



6



7



8



9



10



11



12



13



1-13 ANTIOCH AD ORONTEM

SYRIA—SELEUCIS AND PIERIA, COELE-SYRIA, 348
TRACHONITIS, DECAPOLIS



1-2 APAMEIA 3 GABALA 4-9 LAODICEIA AD MARE 10 SELEUCIA PIERIA
11 DAMASCUS 12-13 HELIOPOLIS 14 CAESAREIA PANIAS 15 GADARA



I-II ARADUS 12-19 BERYTUS



1-7 BERYTUS 8-15 BYBLUS 16 MARATHUS

PHOENICIA

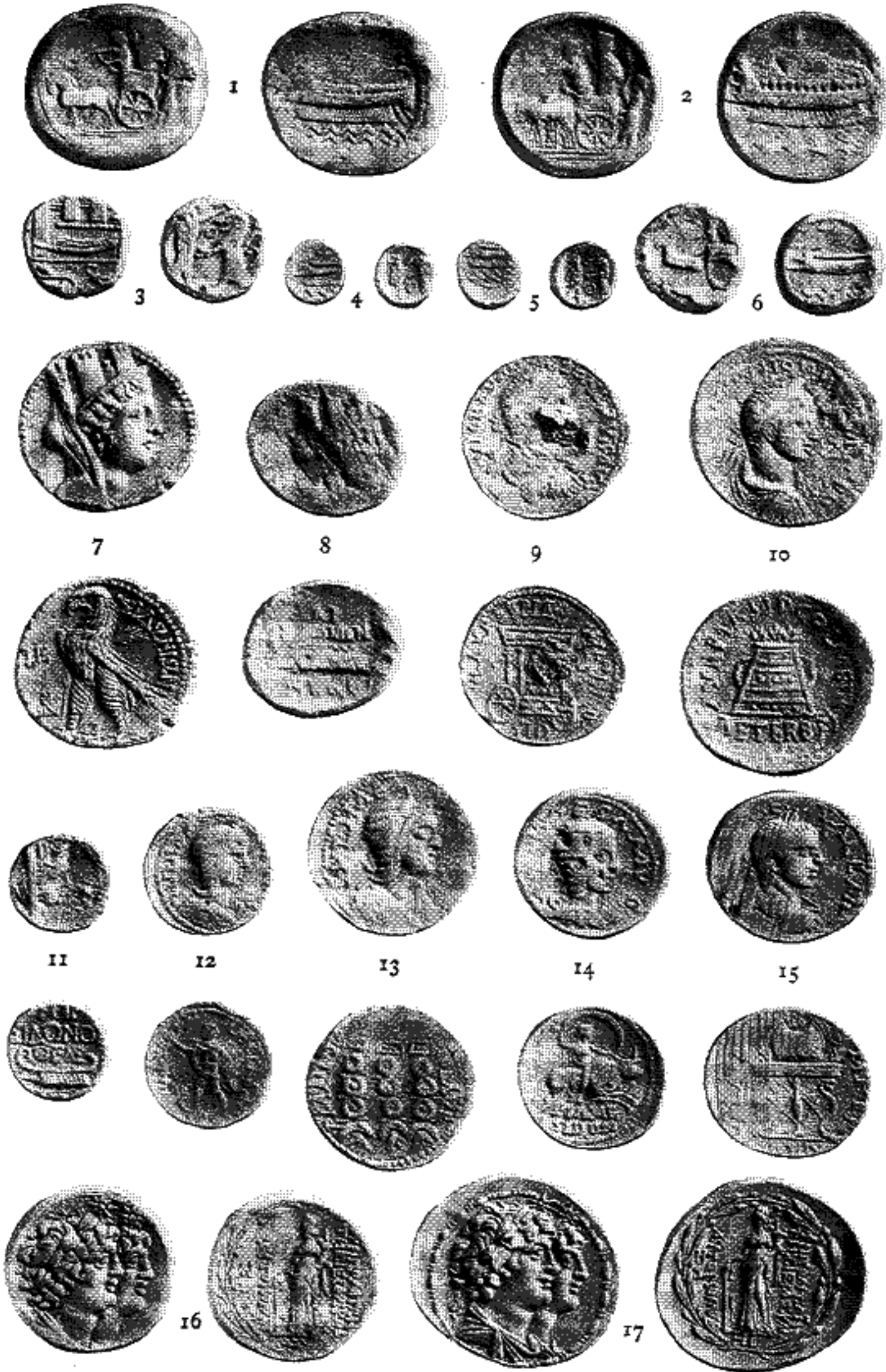

1-15 SIDON

16-17 TRIPOLIS

PHOENICIA

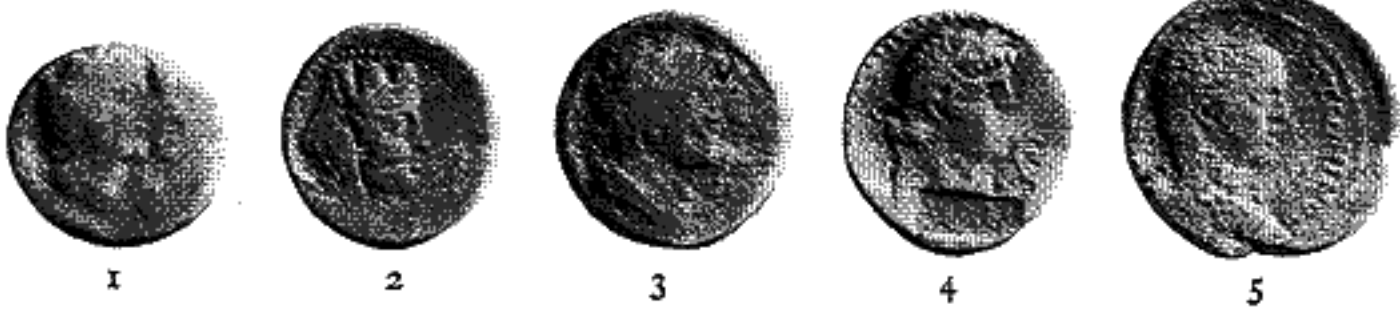

1-5 TRIPOLIS 6-14 TYRE



1



2



3



4



5



6



7



8



9



10



11



12



13



1-7 TYRE 8-13 IMPERIAL COINAGE



1-3 CAESAREA 4-5 NEAPOLIS 6-8 ASCALON 9-10 GAZA
 11-14 COINS OF THE JEWS 15-17 EDESSA



I EDESSA 2-3 NESIBI 4-5 RHESAENA 6 SINGARA
 7-17 BABYLONIA



1



2



3



4



5



6



7



8



9



10



11



12



13



14



15



16



17



18



19



1-8 CISTOPHORIC MEDALLIONS 9-14 UNCERTAIN OF ASIA MINOR 15-16 PHRIAPATIUS AND PHRAATES I 17-19 TIME OF MITHRADATES I



1 PHRAATES II 2-10 MITHRADATES II 11 ARTABANUS II 12-13 SINATRUCES
 14-15 PHRAATES III 16 UNKNOWN KING 17 MITHRADATES III 18-23 ORODIES I

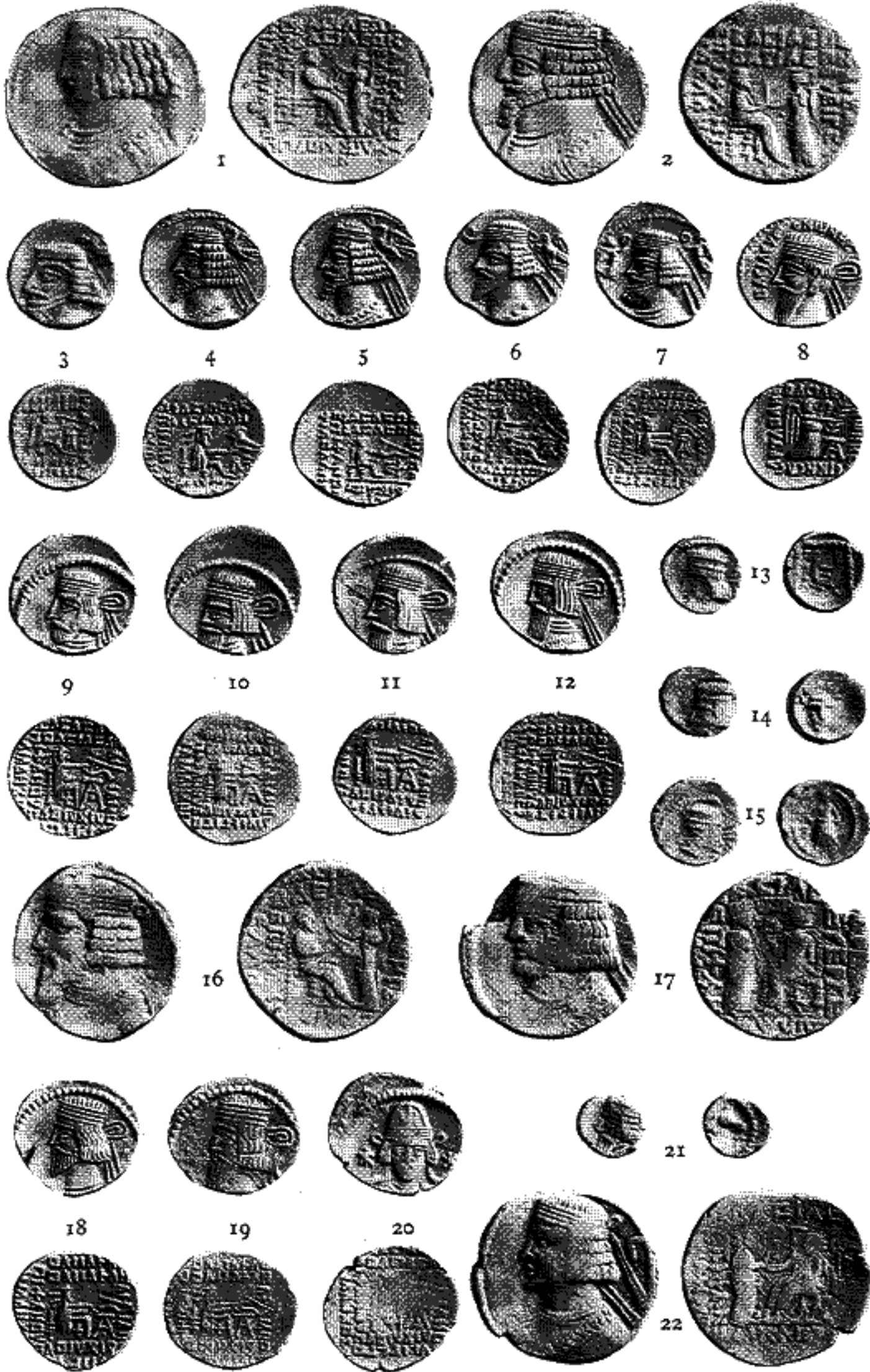

1-6 PHRAATES IV 7 PHRAATACES 8 VONONES I 9 VARDANES I
 10-16 GOTARZES 17-19, 21 VOLAGASES I 20 VARDANES II 22 PACORUS II

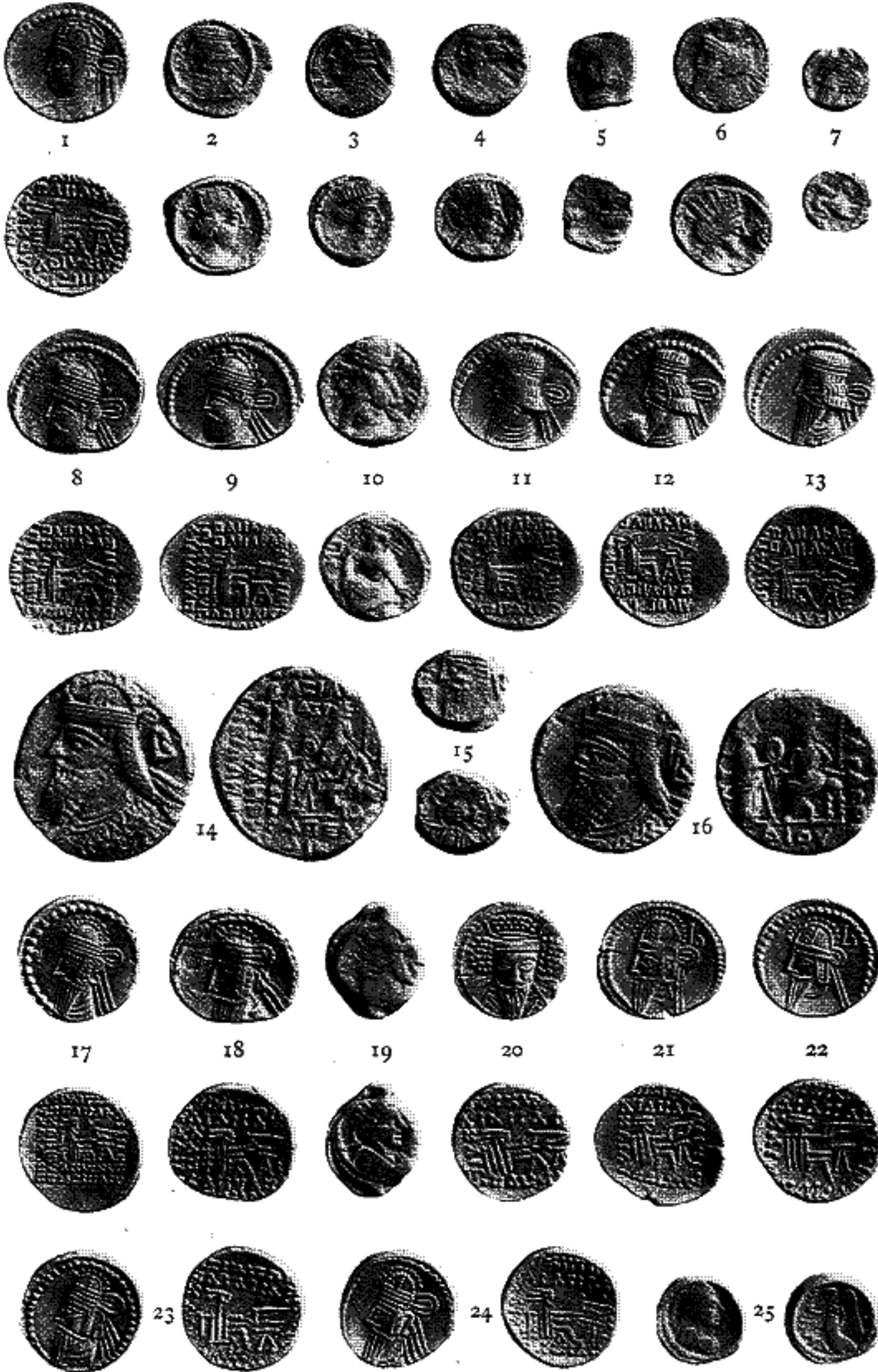

1-5 PACORUS II 6-7 OSROES 8-10 VOLAGASES II 11-13 MITHRADATES IV
 14-19 VOLAGASES III 20 VOLAGASES IV 21-22 VOLAGASES V
 23-24 ARTABANUS V 25 REVOLT OF SELEUCIA

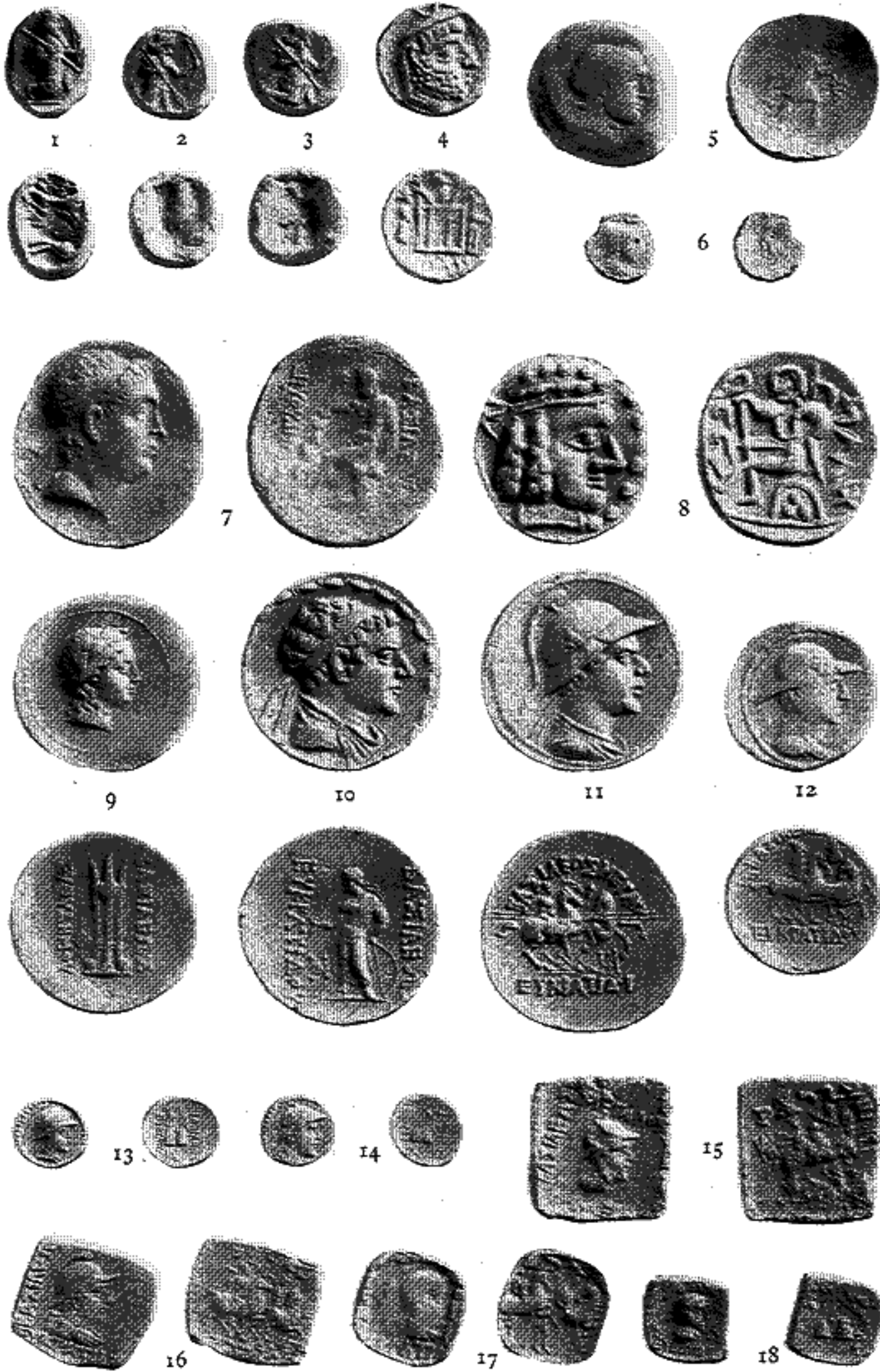

1-3 PERSIAN EMPIRE 4 PERSIS 5 DIODOTUS 6 DEMETRIUS
 7-8 EUTHYDEMUS I 9 EUTHYDEMUS II 10-18 EUCRATIDES

THE KINGS OF BACTRIA

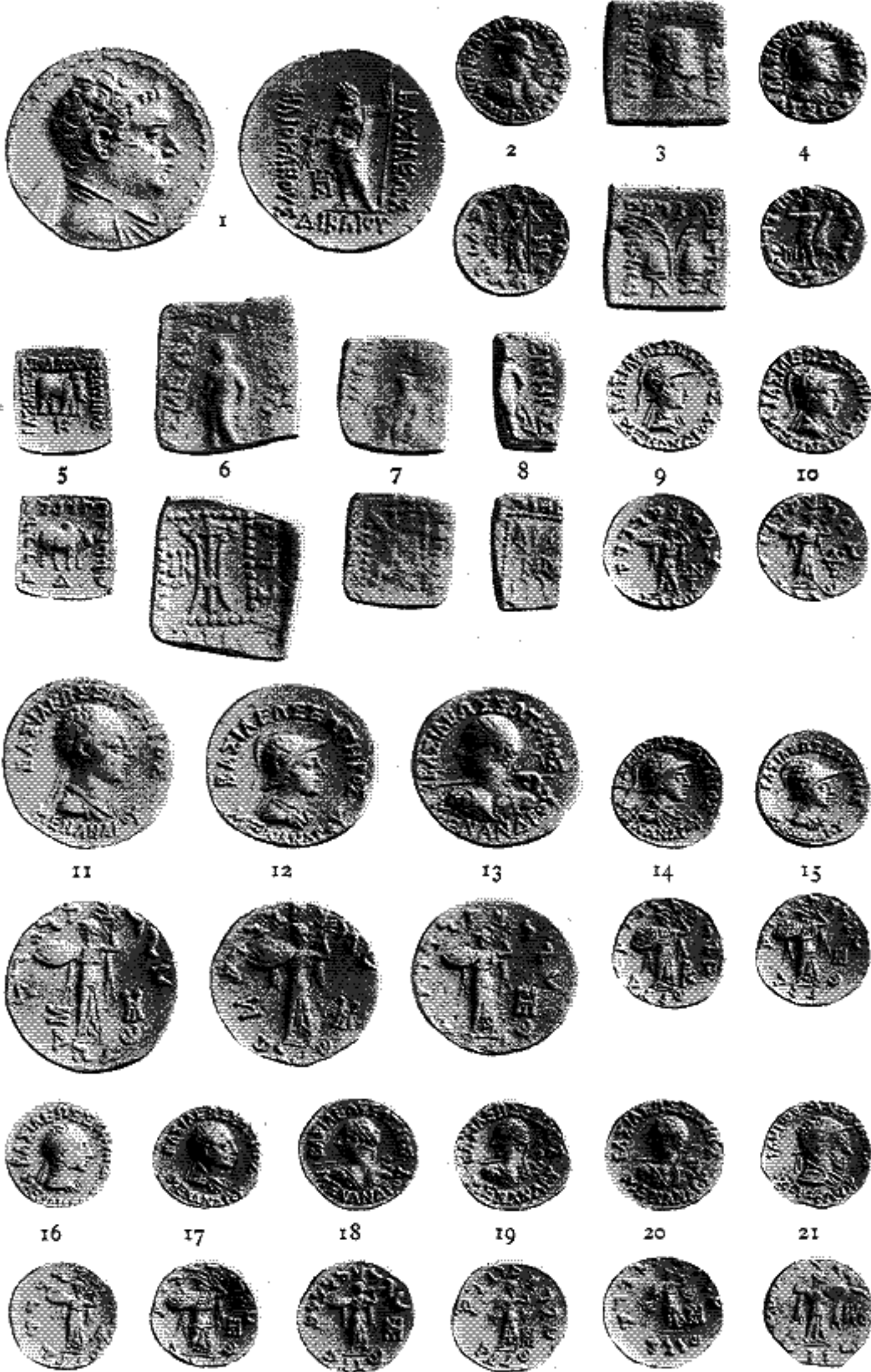

1-2 HELIOCLES 3 ANTIALCIDAS 4 LYSIAS 5-6 APOLLODOTUS
 7-8 APOLLODOTUS II 9-21 MENANDER



1-3 MENANDER 4 HERMAEUS 5 MAUES 6 HIPPOSTRATUS 7-10, 12 AZES
 11, 14-15 AZILISES 13 HOERKES 16 VONONES WITH SPALAGADAMES
 17 HYRCODES 18-19 KANERKES



1



2



3



4



5



6



7



8



9



10



11



12



13



1-12 PTOLEMY I

13 PTOLEMY I OR II



1



2



3



4



5



6



7



8



9



10



11



13



12



1-6, 9-11 PTOLEMY II 7-8, 12-13 PTOLEMY III



1



2



3



4



5



6



7



8



9



I-9 PTOLEMY III



1



2



3



4



5



6



7



8



9



10



11



12



1-4 PTOLEMY III 5-6 PTOLEMY IV 7-12 PTOLEMY V



I



2



3



4



5



6



7



8



9



10



11



12



13



14



I-6 PTOLEMY IV AND V 7-8 PTOLEMY VI
9-13 PTOLEMY VIII



I



2



3



4



5



6



7



8



9



10



11



12



I-10 PTOLEMY VIII

11-12 PTOLEMY X



1



2



3



4



5



6



7



8



9



10



11



12



1-5 PTOLEMY X 6-7 CLEOPATRA III AND PTOLEMY XI
 8-9 PTOLEMY XI 10-11 PTOLEMY XIII 12 CLEOPATRA VII

EGYPT



1-3 CLEOPATRA VII 4-16 ALEXANDRIA

EGYPT

371



I-15 ALEXANDRIA

EGYPT



I-15 ALEXANDRIA



1



2



3



4



5



6



7



8



9



10



11



12



13



14



15



16



17



18





1-18 ALEXANDRIA

19 PROSOPITE NOME

20-23 CYRENE



1-25 CYRENE

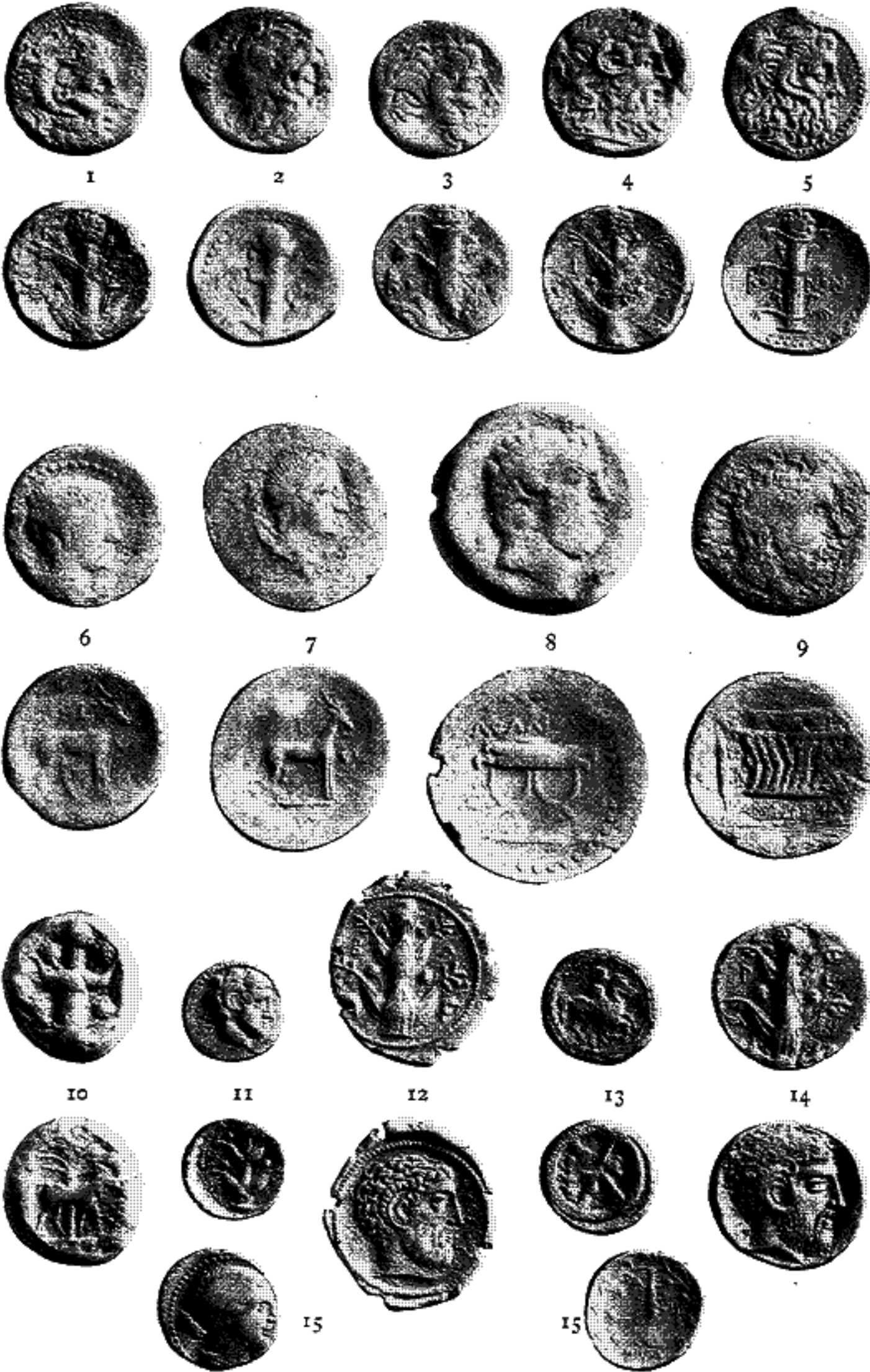

1-5 KOINON ISSUES 6-9 UNDER THE ROMANS
 10-12, 14 BARCE 13 CYRENE 15 PTOLEMAIC ISSUE



1-18 CARTHAGE



1-2 UTICA 3, 5 LEPTIS MAGNA 4, 6 OEA
 7 SABRATA 8-11 COSSURA 12 GAULOS 13-14 MELITA



1 MELITA 2-3 UNCERTAIN 4-5 MASINISSA 6-7, 14-16 MICIPSA
 8 JUGURTHA 9 HIEMPSAL II 10-13, 17 JUBA I 18-22 JUBA II

KINGS AND CITIES OF NUMIDIA



1-19 JUBA II 20 JUBA II AND PTOLEMY 21-24 PTOLEMY
 25 CAESAREA 26 SEMES 27-28 TINGIS